



Proposed 3D Visualization of Arrival Courtyard Unit 2

The proposed units two and three to the east of the Conway Tower have been designed around a “Man vs Nature” theme, this allows for a mixed palette of natural and man made materials. The use of Jersey stone at ground floor and weathered timber aids in integrating the dwellings into the site not only in its historical contextual setting but also with the natural seaside frontage of the restored dune habitat. The perimeter walls and the sea view houses’ sunken courts would be exposed concrete with hit and miss timber covering areas of the concrete symbolizing chestnut paling used throughout sand dunes. Selected walls such as the road frontage are stone clad to add gravitas and emphasize their association with the Tower. We have purposely sought to limit the use of granite so that the tower remains as the prominent feature and to ensure that the proposal does not compete with the Tower in this respect. This soft approach to the southern extent of the dwelling allows the lower ground and ground floor to act as extensions to the contouring sand dune, further integrating the dwellings into the site.



Proposed 3D Visualization Southern Elevations



Proposed 3D Visualization from Public Walkway

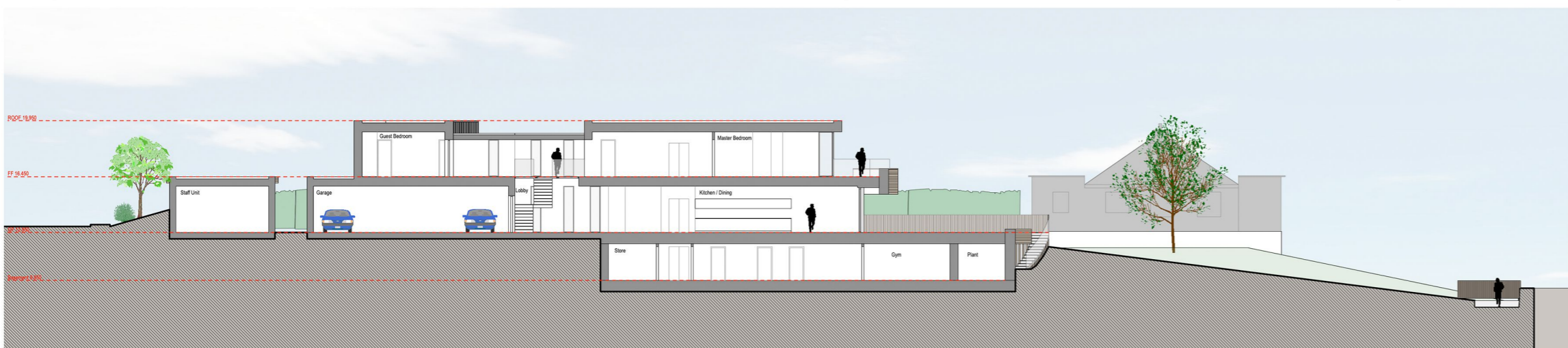

Proposed Section



Proposed Sea View From Basement

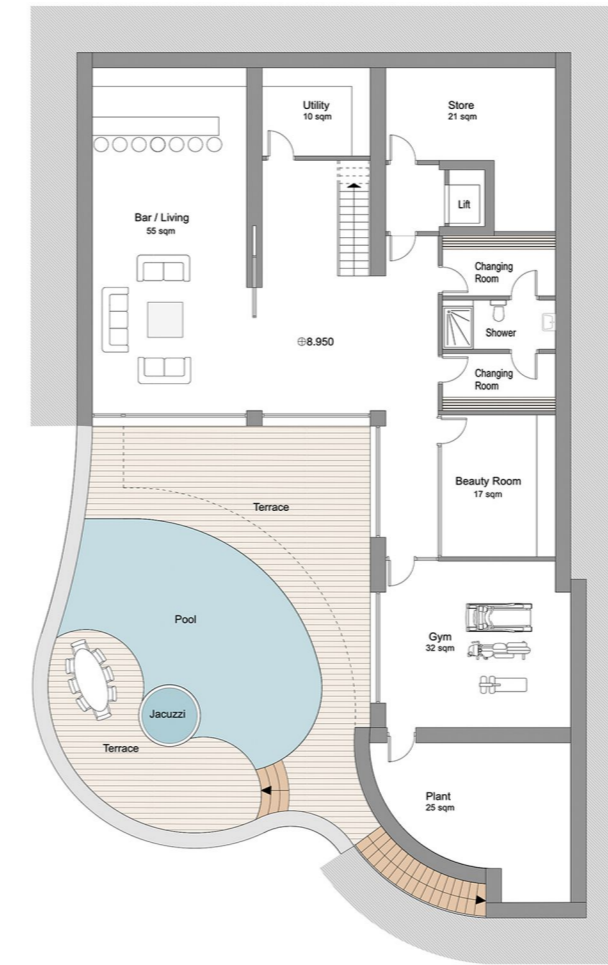

Proposed Basement Floor Plan

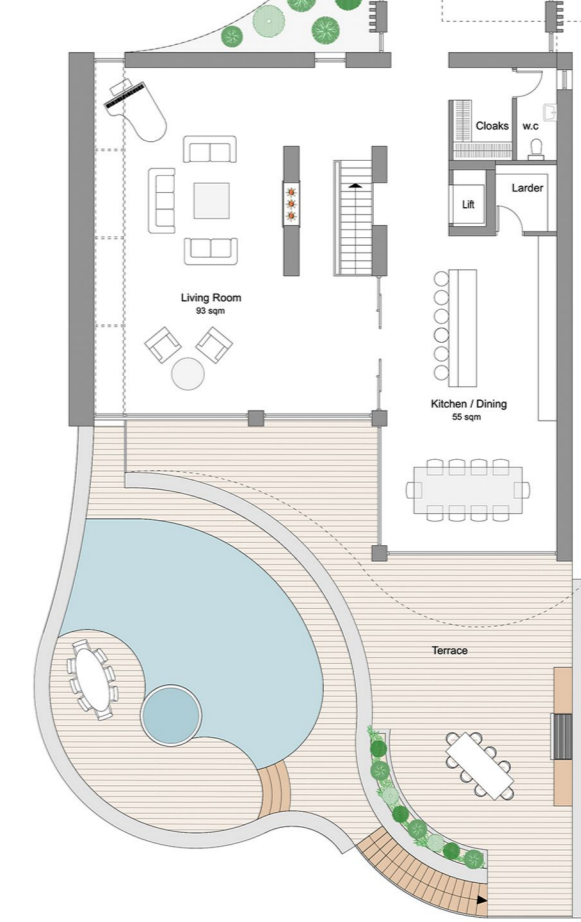

Proposed Ground Floor Plan

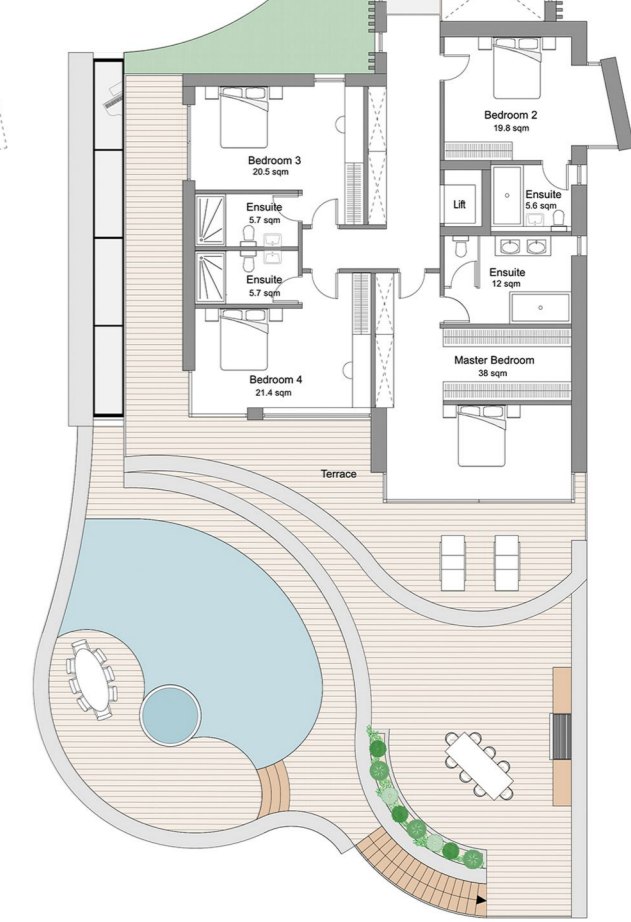

Proposed First Floor Plan



West Elevation

East Elevation

North Elevation

South Elevation

Proposed Unit 2 Elevations

WAYSIDE, ST. BRELADE