

1 Wall Section 1  
3/4" = 1'-0"

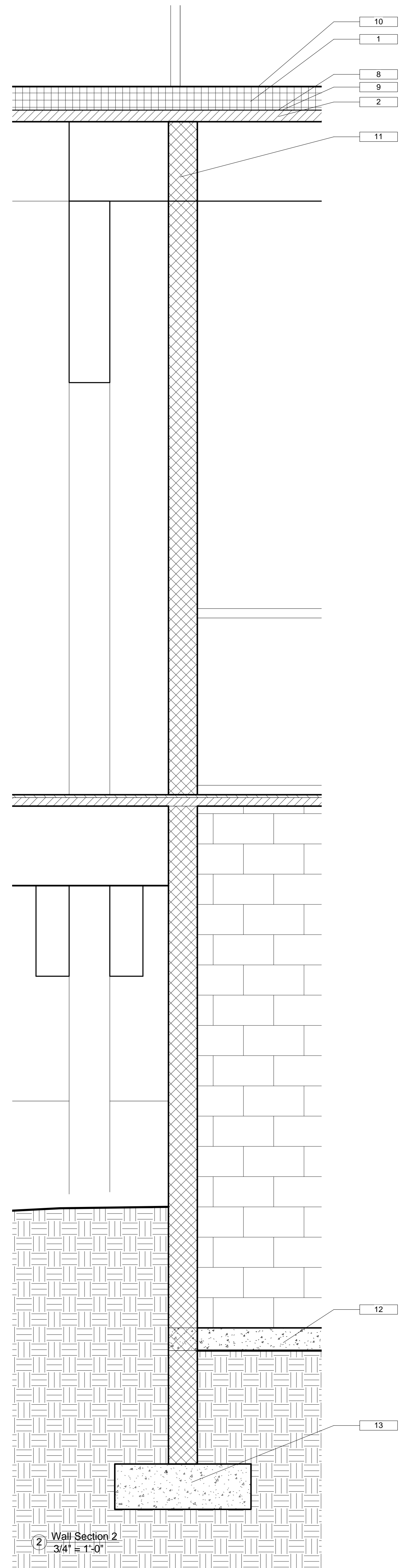

2 Wall Section 2  
3/4" = 1'-0"

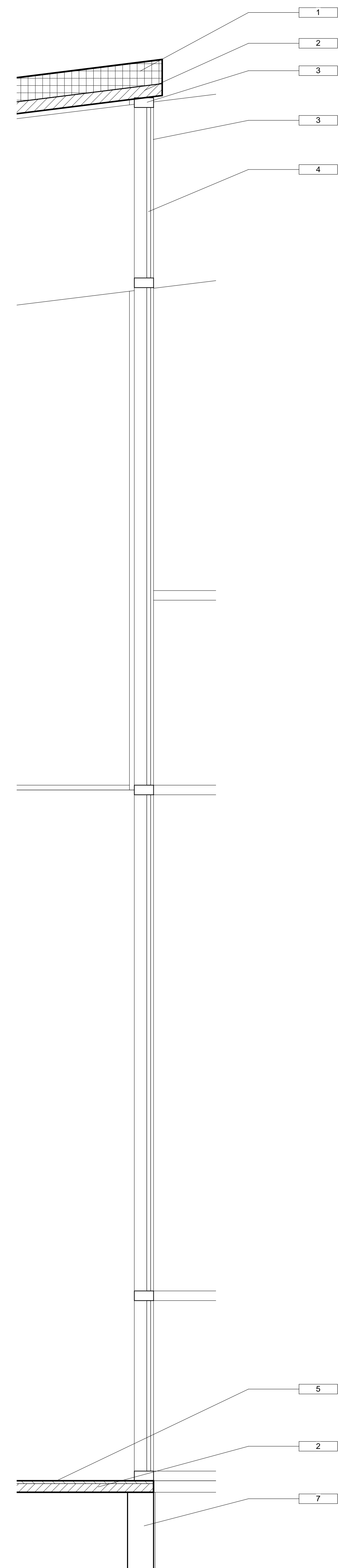

7 Wall Section 11  
3/4" = 1'-0"

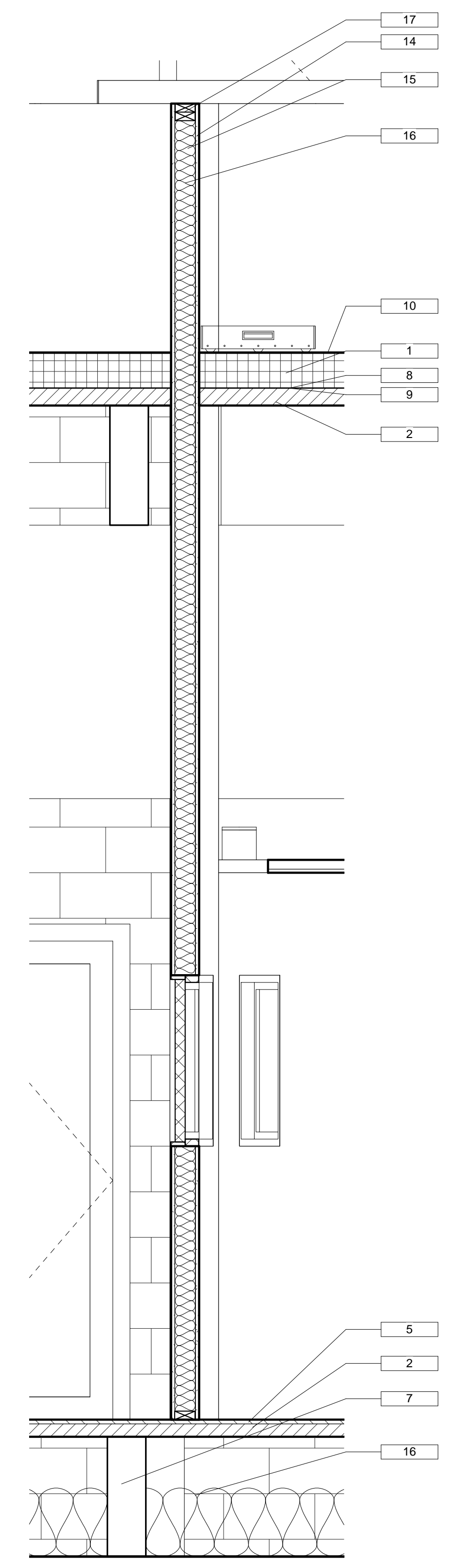

5 Wall Section 6  
3/4" = 1'-0"

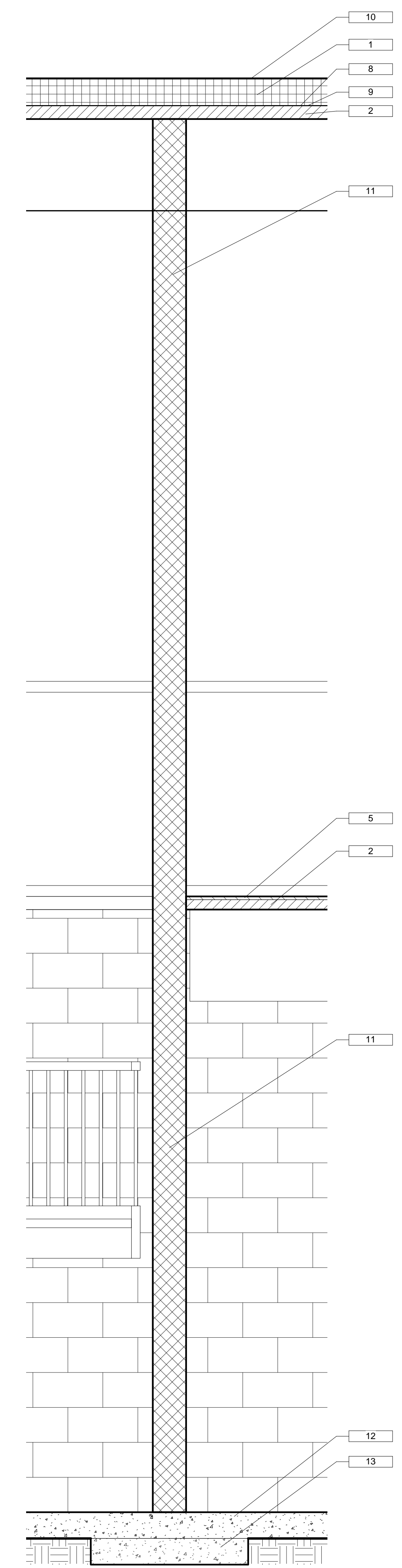

3 Wall Section 3  
3/4" = 1'-0"

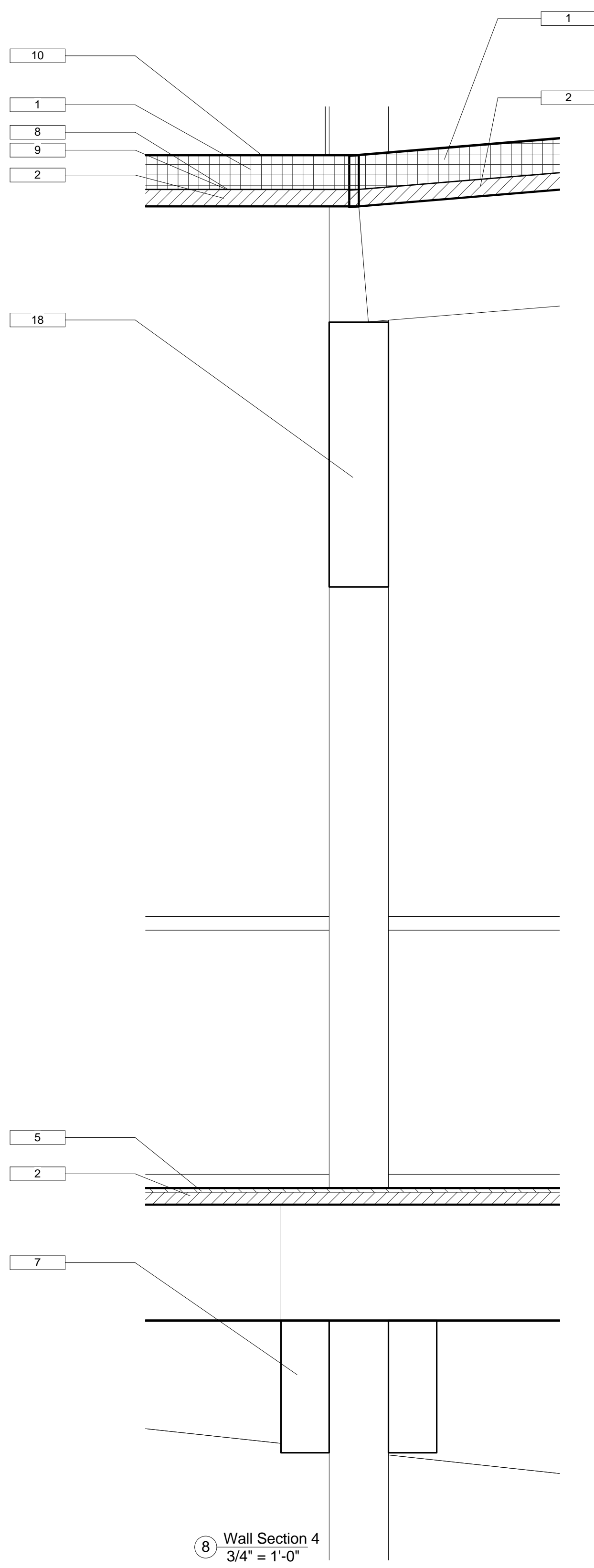

6 Wall Section 4  
3/4" = 1'-0"

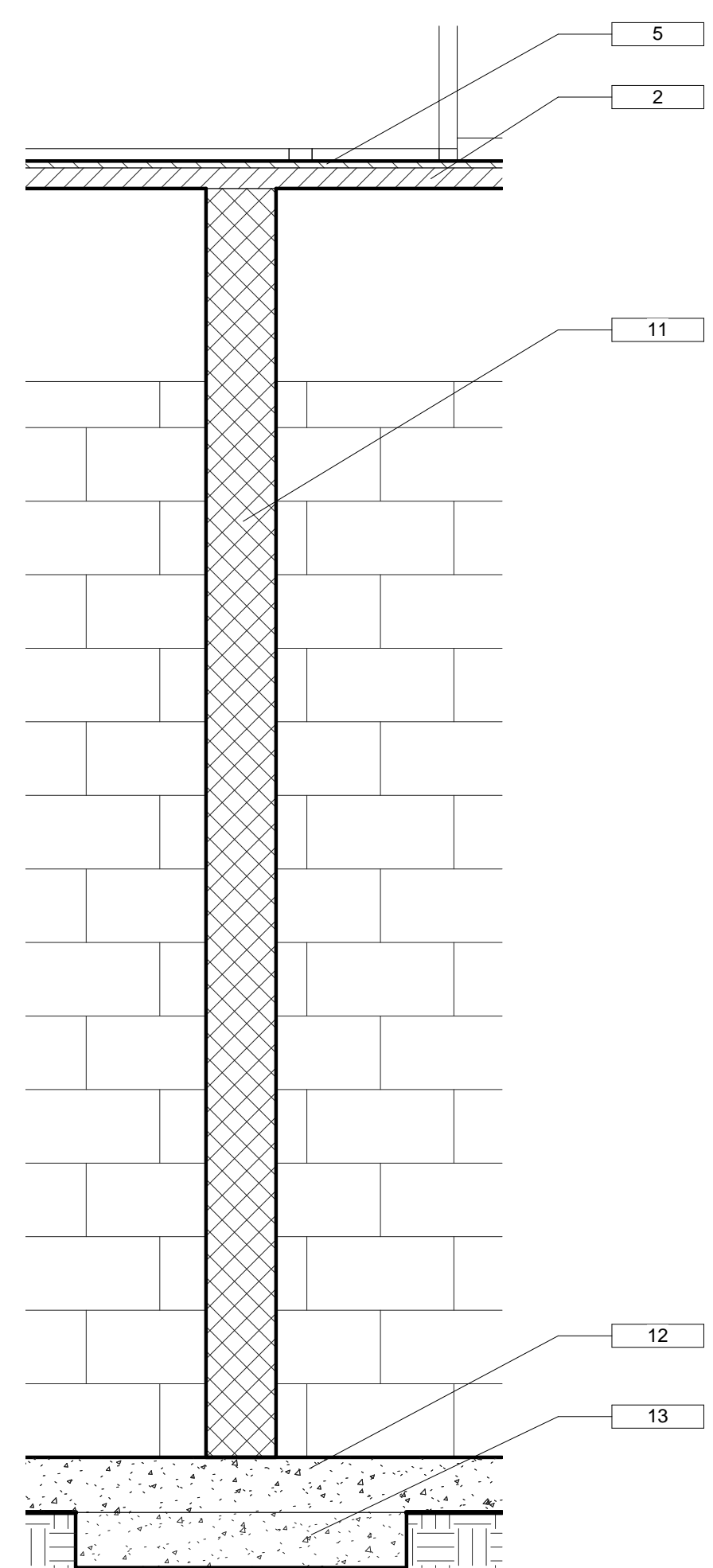

4 Wall Section 5  
3/4" = 1'-0"

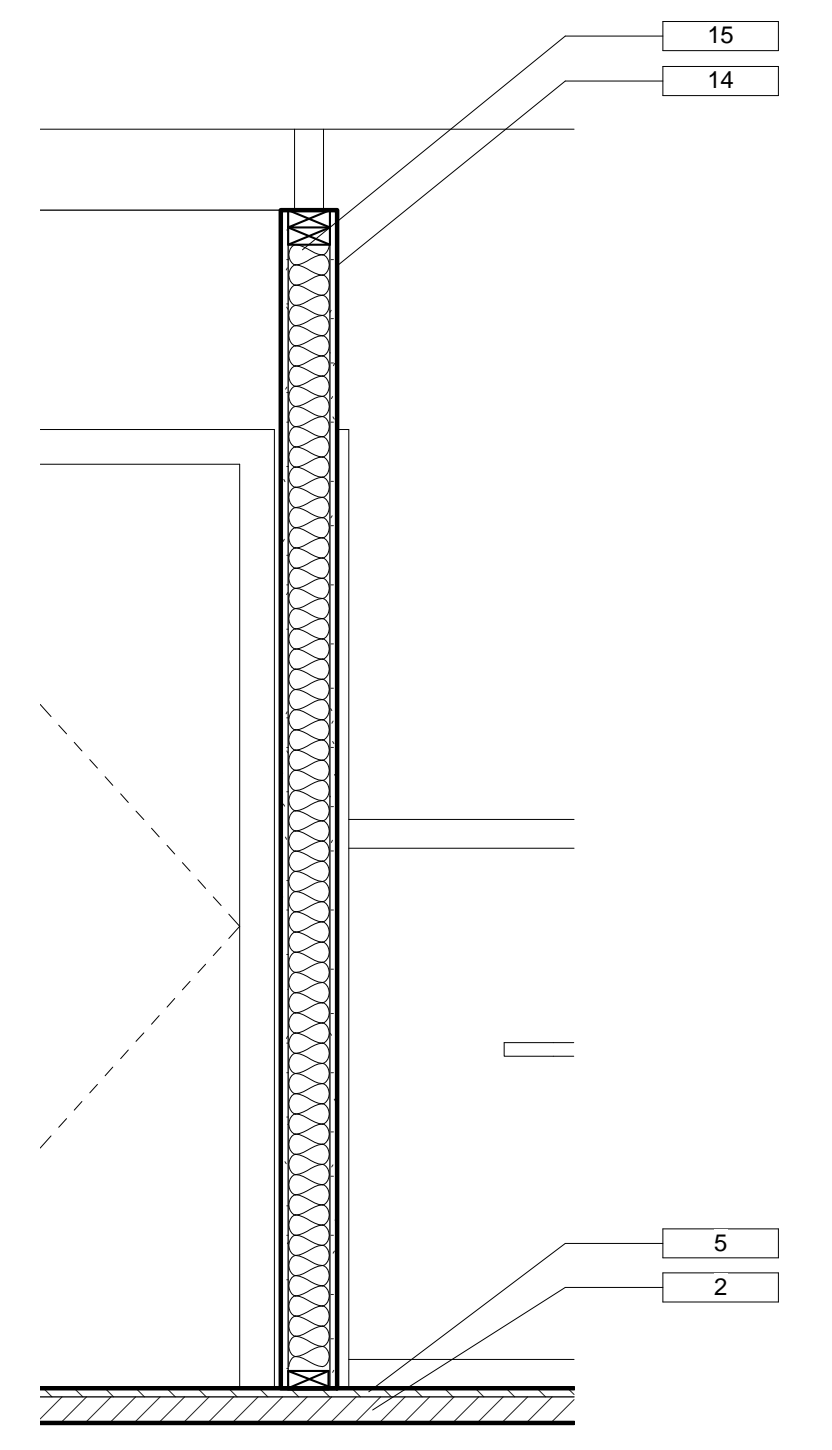

6 Wall Section 8  
3/4" = 1'-0"

General Notes of Materials	
Key Value	Keynote Text
1	6" Rigid Insulation
2	3/4" T&G Strand Board Decking
3	5 1/2" HM Mullion
4	Glazed Curtain Wall
5	3/4" Hardwood Flooring
6	Sheet Metal Flashing and Trim
7	24" Heavy Load Wood Chord Joist
8	Root Barrier Membrane
9	Vapor Retarder
10	Protection Fabric
11	8" x 8" x 12" CMU - 2 Core
12	6" Cast-in-Place Concrete Slab
13	18" x 12" Concrete Footing
14	1 Layer 5/8" Gypsum Board
15	2x6
16	Batt Insulation
17	Dbt 2x6 Header
18	48" x 10.75" GLB 06180



GIRL SCOUTS OF  
BUCKEYE TRAILS COUNCIL  
450 SHOUP MILL ROAD  
DAYTON, OHIO 45415

Wall Sections

Project Number 0000001.0  
Date 05.08.2009  
Drawn By Orin Kincade  
Checked By John Fabelo

A501

Scale 3/4" = 1'-0"