



Ariel Hall

---

Design Portfolio

SLH



Prisma



Prisma & Charcoal



Prisma & Marker

Drawings

A  
L  
H



Watercolor



Ink

Paintings

ALH

## Concept Statement:

In this room I wanted to create a **relaxing** and **tranquil** environment. I used subtle earthy colors and organic looking furniture. The piece of artwork is very **soft**, it has no sharp lines and when looked at, it creates a serene and peaceful atmosphere. I carried this into the room by the use of **wood** and color. The red and turquoise were added to create interest and to give the room some life. This design would be used in a room with a lot of **natural light**. There is a cello suggesting that it may be used as a music room or a quiet place to wind down after a long day.





First Floor

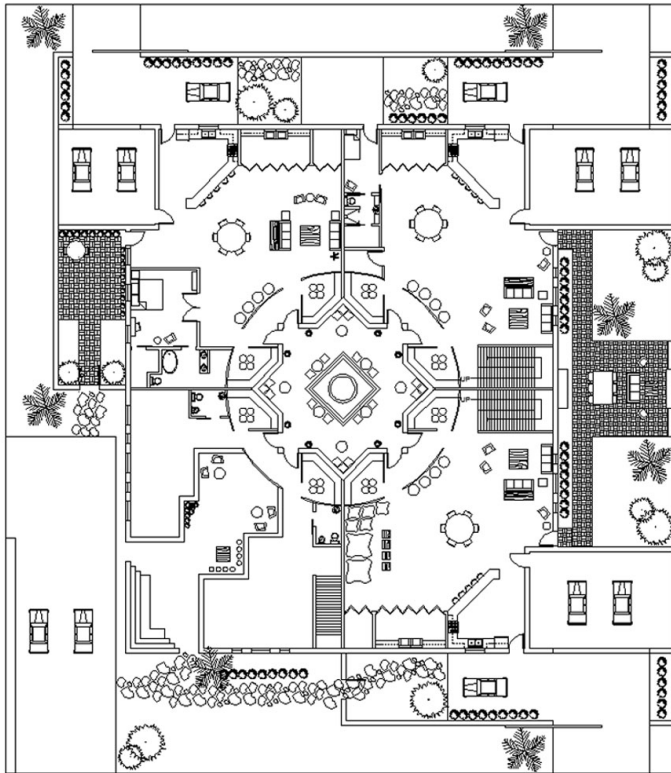

Second Floor

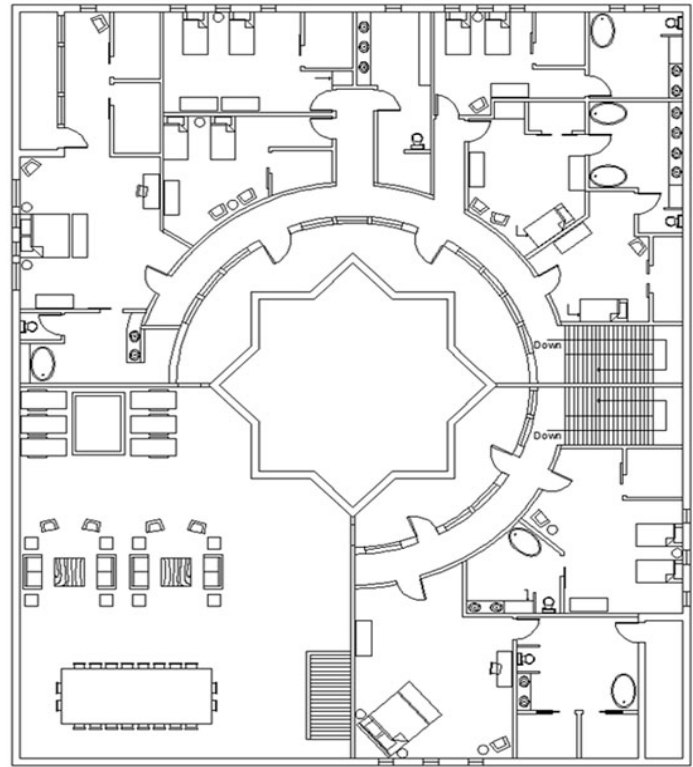

Residential Space Planning



Residential Bedroom Design



Health Care Clinic

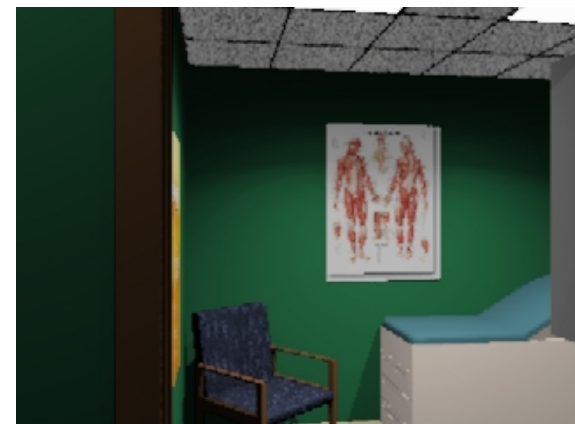

AutoCAD

AccuRender

SLH

Hand Rendered in  
Marker and Prisma

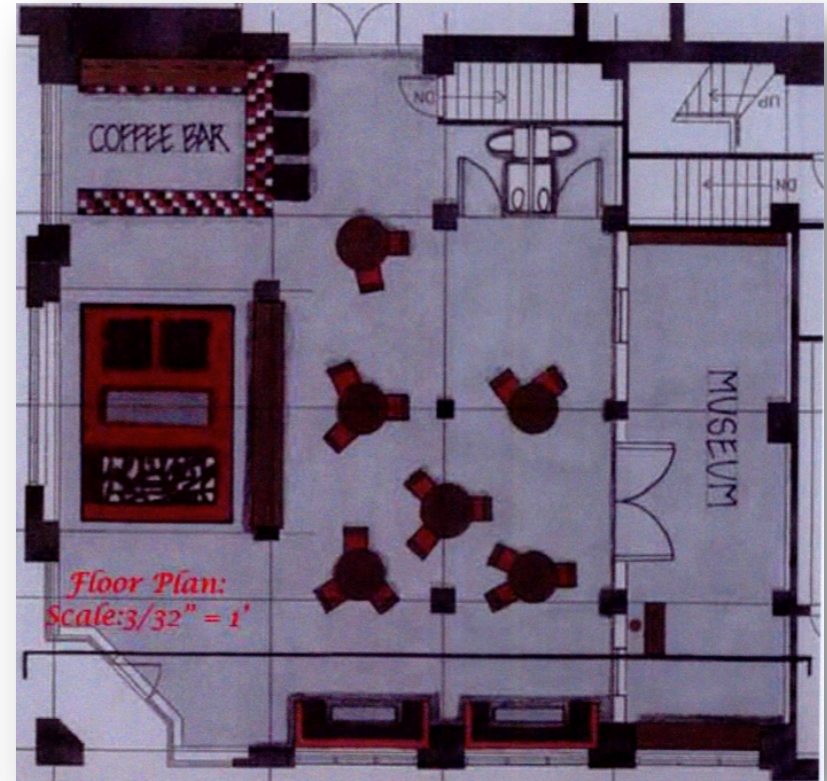
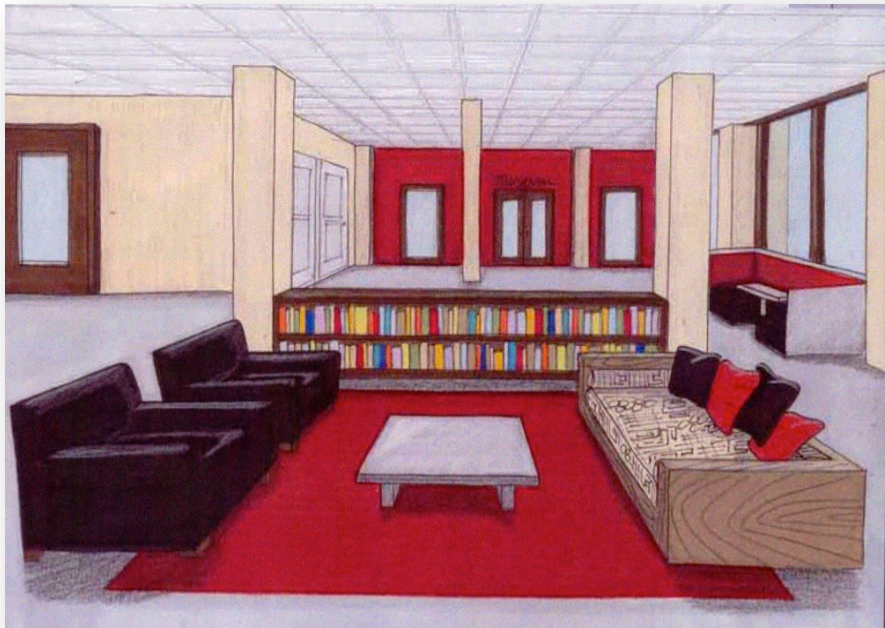

Coffee Shop



Hand Rendered Furniture Floor Plan



Hotel Lobby



Typical Hotel Room





SLH

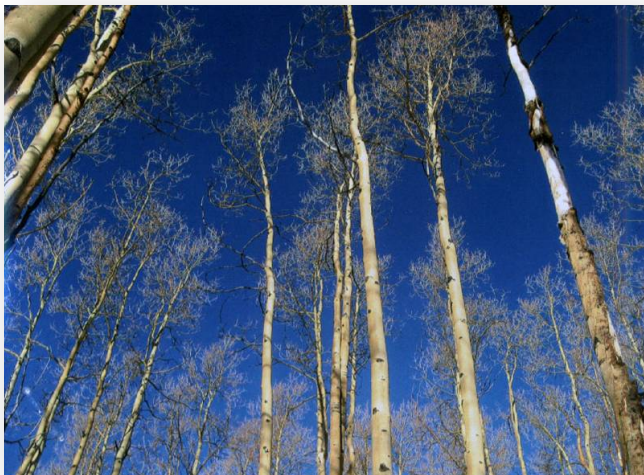

Photography



# Ariel Hall

---

536 East 5<sup>th</sup> St, Apt 20  
New York, NY 10009  
(713) 582-9015  
Ariel.L.Hall@gmail.com