

1 ENLARGED TELLER AREA FLOOR PLAN
 A7.2 SCALE: 3/8" = 1'-0"

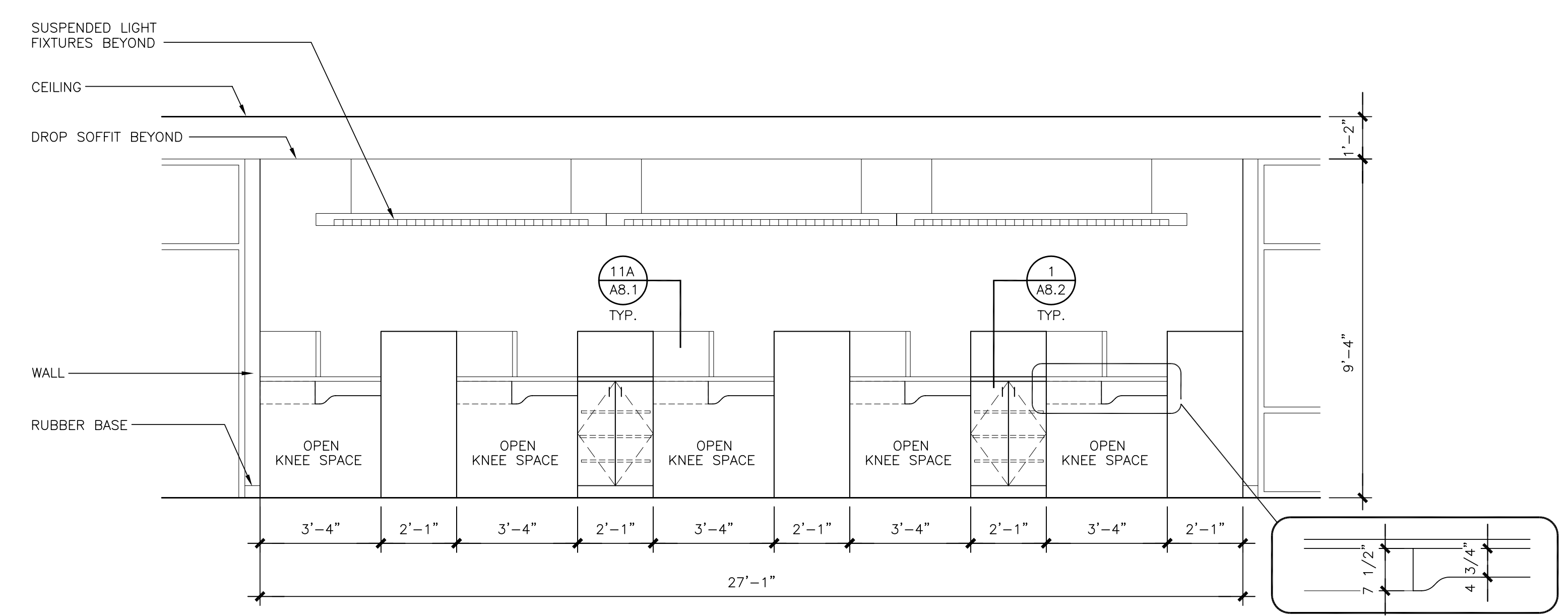

2 TELLER LINE / EMPLOYEE SIDE
 A7.2 SCALE: 3/8" = 1'-0"

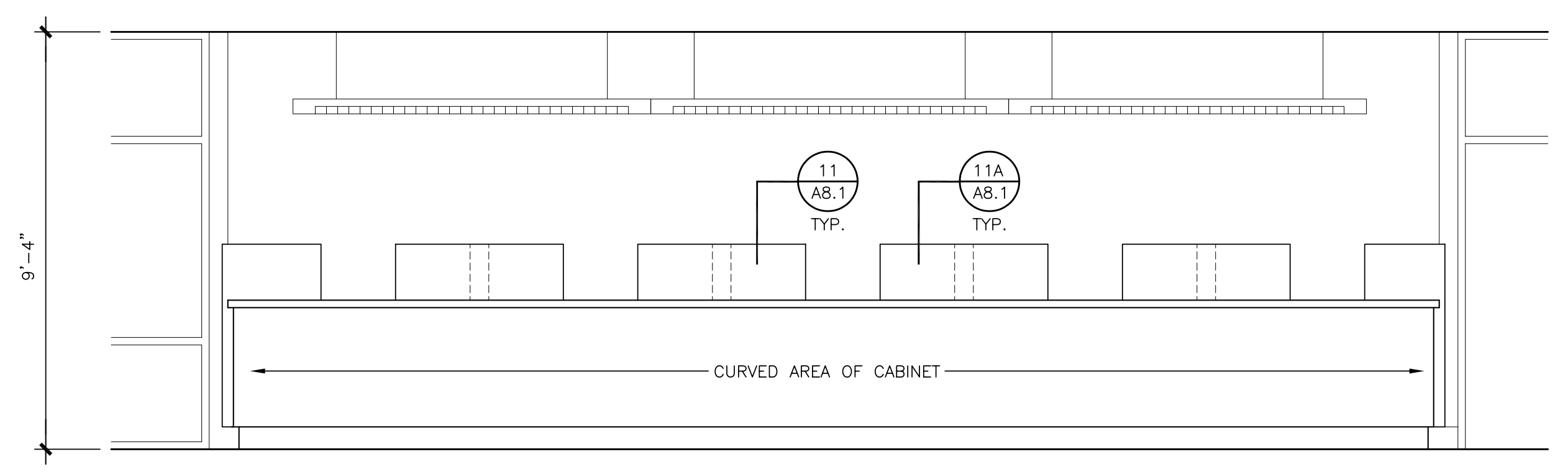

3 TELLER LINE / MEMBER SIDE
 A7.2 SCALE: 3/8" = 1'-0"

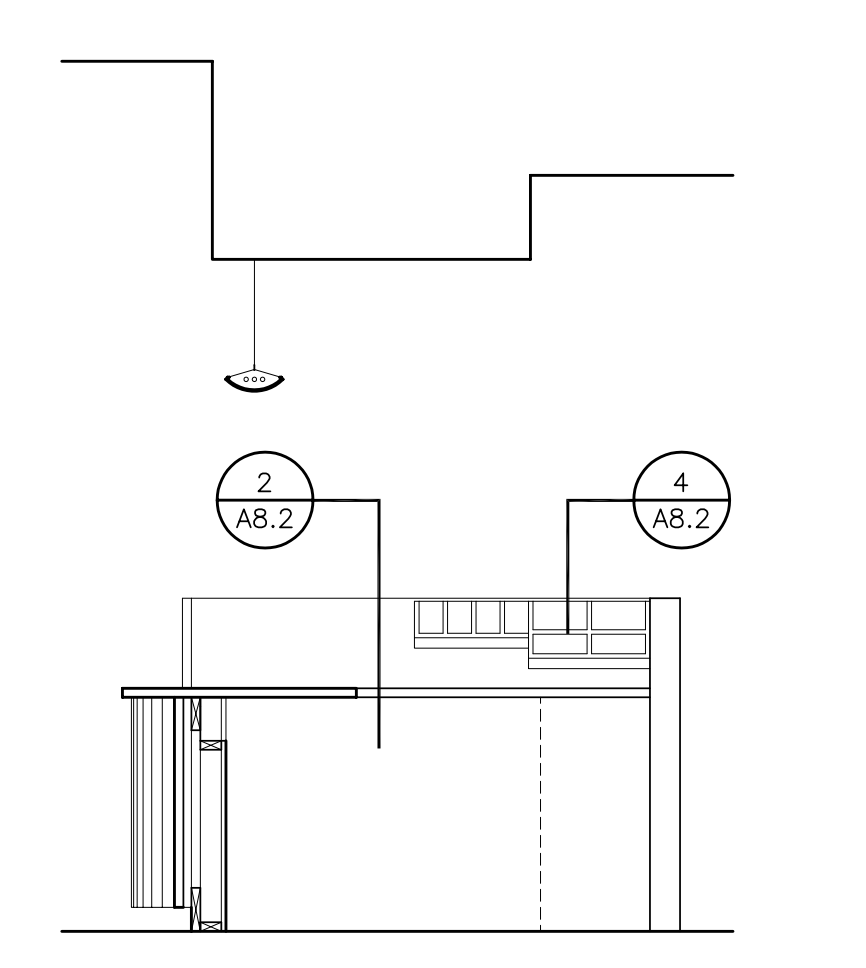

4 TELLER LINE
 A7.2 SCALE: 3/8" = 1'-0"

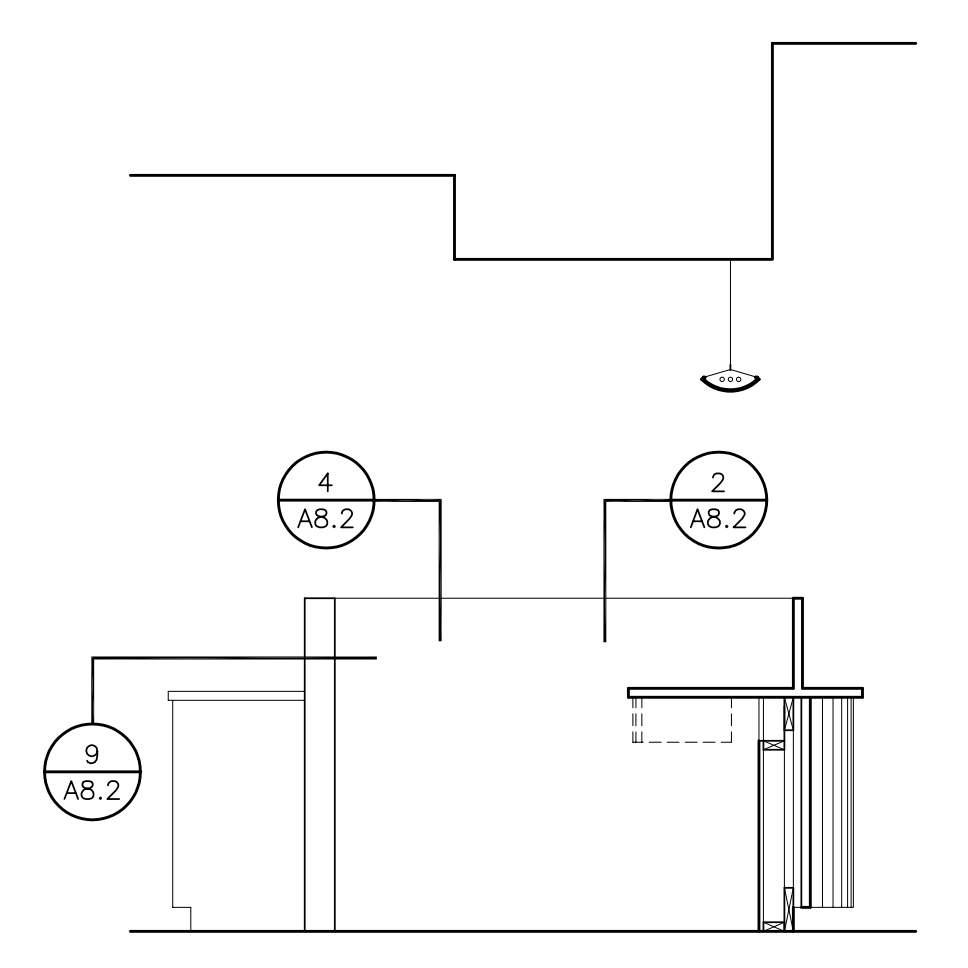

5 TELLER LINE
 A7.2 SCALE: 3/8" = 1'-0"

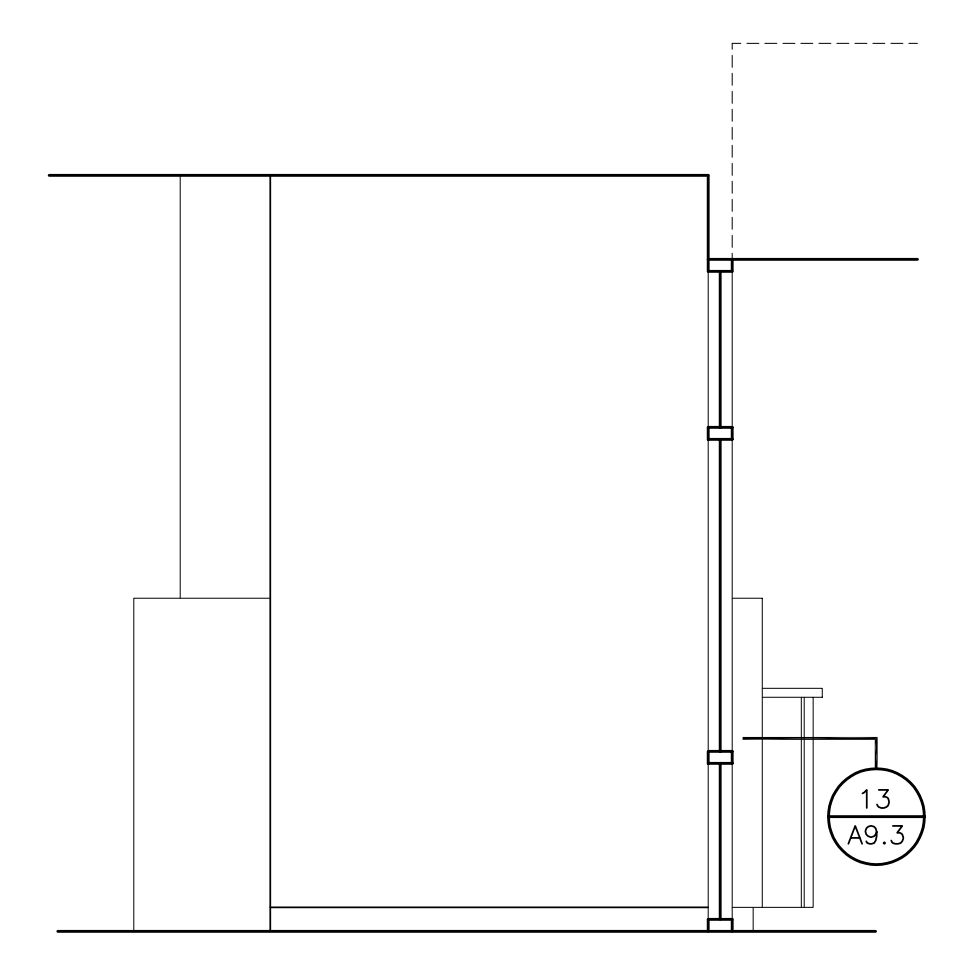

6 TELLER LINE
 A7.2 SCALE: 3/8" = 1'-0"

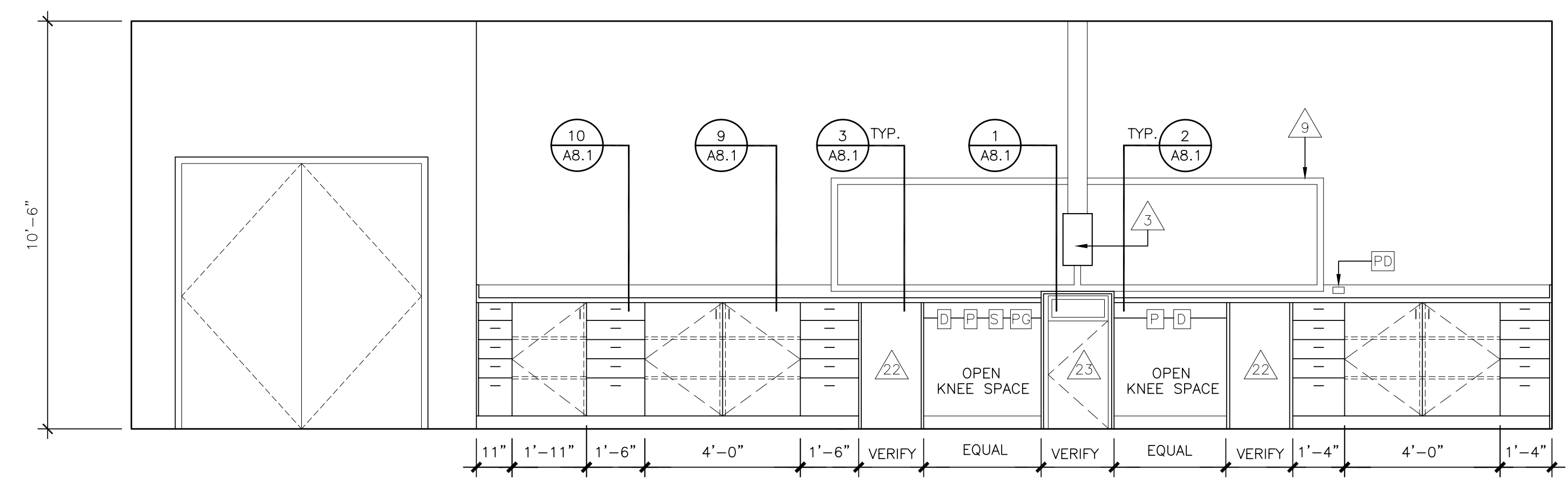

8 DRIVE-THRU TELLER LINE
 A7.2 SCALE: 3/8" = 1'-0"

LEGEND

D COMPUTER DATA OUTLET PROVIDED FOR NETWORKING WITH LOBBY TELLERS. WIRING SHALL BE ROUTED THROUGH WALL FURRING SPACE TO PLENUM ABOVE	9 FIXED BULLET RESISTANT GLASS AND FRAME (OWNER PROVIDED AND INSTALLED)
P RECESSED QUAD OUTLET BOX INSTALLED IN WALL	22 UNDER COUNTER SECURITY EQUIPMENT (OWNER PROVIDED AND INSTALLED)
S RECESSED SECURITY OUTLET BOX INSTALLED IN WALL	3 TELLER DRIVE-THRU PNEUMATIC TUBE SYSTEM (OWNER PROVIDED AND INSTALLED)
PG RECESSED QUAD OUTLET WITH DEDICATED GROUND FOR SPECIFIC USE SERVING CASH DISPENSING MACHINE	23 CASH DISPENSING MACHINE (OWNER PROVIDED AND INSTALLED)
PD RECESSED RECESSED POWER AND DATA OUTLET INSTALLED IN BACKSPASH	PL-1 PLASTIC LAMINATE DESIGNATION - REFER TO SPECIFICATION SECTION 06400

NOTE: REFER TO ELECTRICAL DRAWINGS FOR ADDITIONAL POWER AND DATA INFORMATION

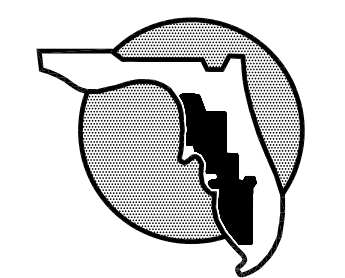

SUNCOAST SCHOOLS FEDERAL CREDIT UNION
 CAPE CORAL MEMBER SERVICE CENTER

PROJECT NO.	2856
DISTRIBUTION DATE	
CONSTRUCTION DOCUMENTS	07/11/2007

LARGE SCALE PLAN AND ELEVATIONS

A7.2