



Proposed 3D Visualization of Western View

The walls are finished with dry stone granite which are designed to be continued through certain parts of the interior. The roof is made up of a glulam structure finished in sedum to create the flowing, bespoke, roof design. The south side of the dwelling is built into the existing raised bank with the main staircase creating an internal connection from the entrance lobby up to the raised woodland paths, ensuring the proposed dwelling interacts with its natural site on each floor of the dwelling.



Proposed Section of Entrance Lobby



Proposed Ground Floor Plan



Proposed First Floor Plan

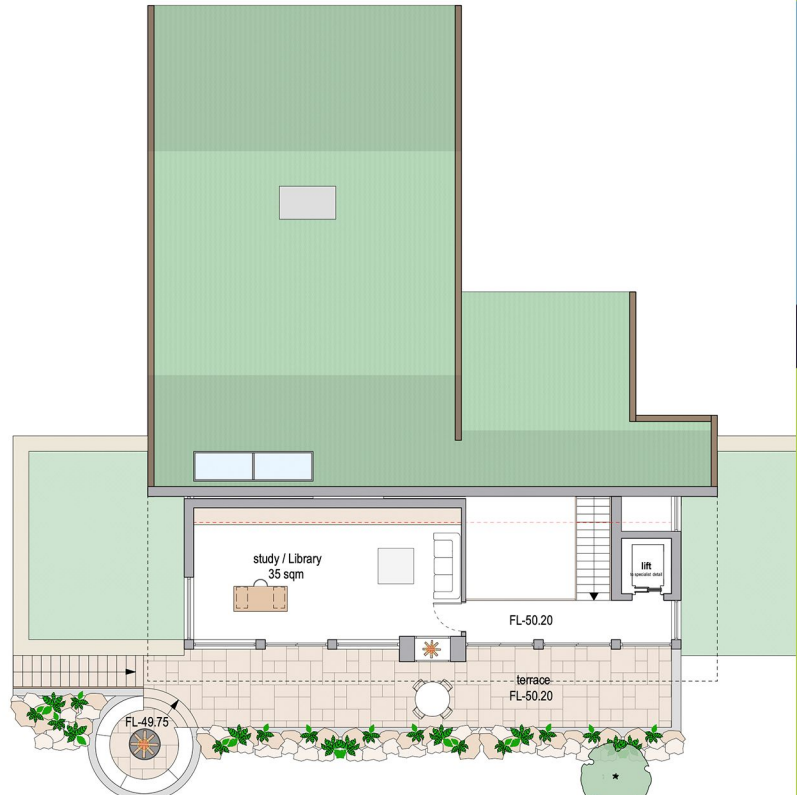

Proposed Second Floor Plan



Proposed 3D Visuals