

INSPIRATION WINDOW

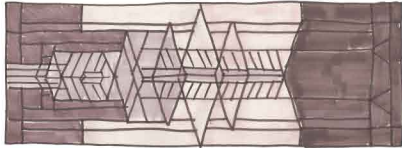

PARTI DIAGRAM



FURNITURE & FINISHES



WAITING ROOM PERSPECTIVE

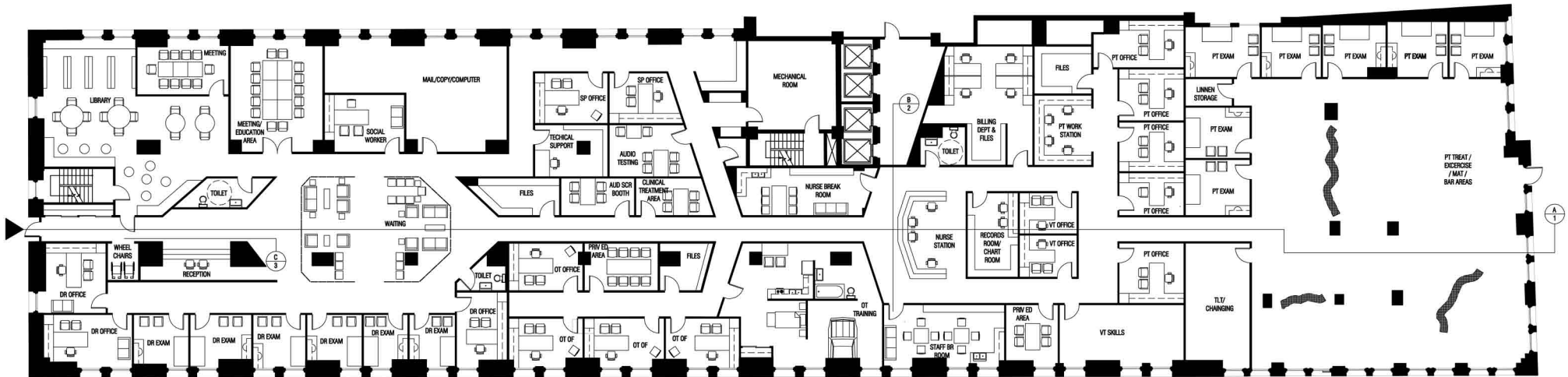

FLOORPLAN

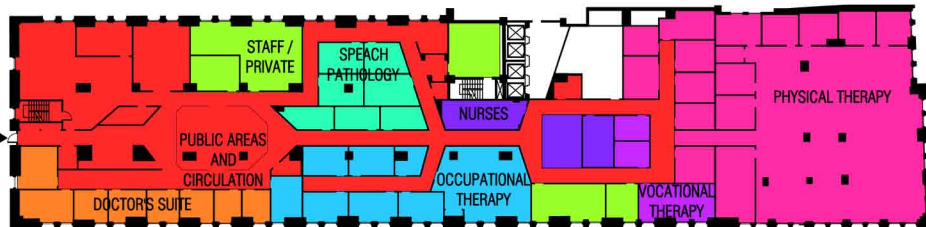

THERAPY ZONES KEY

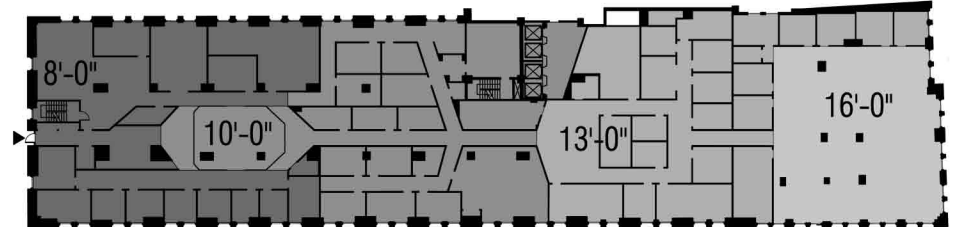

CEILING HEIGHT KEY

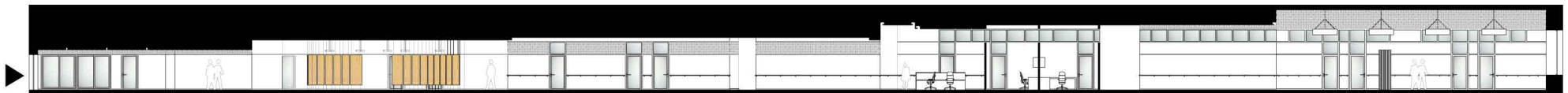

SECTION

STROKE REHABILITATION CENTER

This rehab center is based on the concept of Frank Lloyd Wright's Robie House which pushed the boundaries of what Americans thought of their home - much like what happens when you have a stroke. He used a grid system and open floorplan to create the idea of organic architecture. Through the use of changing ceiling heights and lighting, the ideas of the house are expressed.

REGINA SUCHARSKI
regina.e.sucharski@gmail.com

