

MONTESSORI SCHOOL

STATEN ISLAND, NEW YORK

Context Studio

Jason Vigneri-Beane

Spring 2009

Montessori School for 2-4 year old students designed to fit various parameters pertaining to program, site context, zoning laws, and ADA standards. A central ramping system makes up the core of the building, which is a public zone marked on the exterior by a glazed facade system. The building provides a welcoming environment in which children can learn through play. The playful atmosphere is reflected in the overall design.

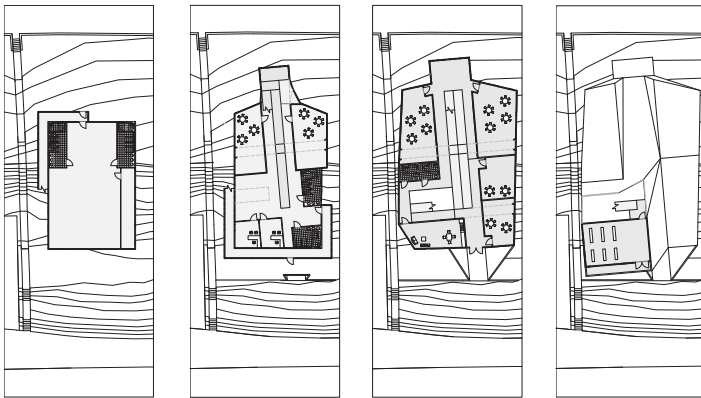

floor plans

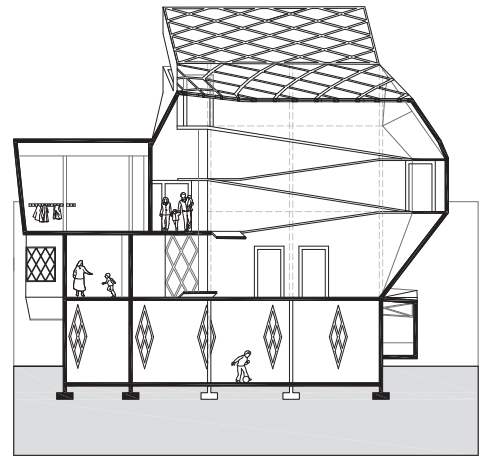

transverse section

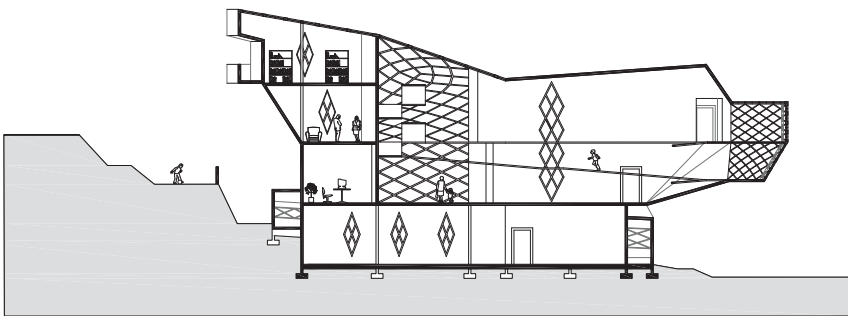

longitudinal section

