

**L4 - L5**

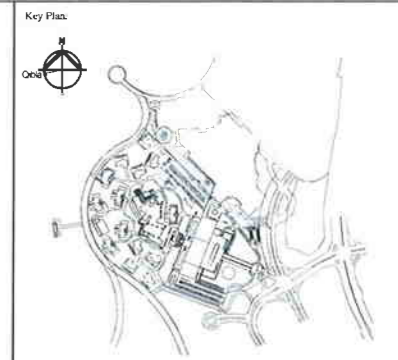

Project: **Dubai Festival City** دبي فستيفال سيتي  
 Sheet No: Building No:

Notes:-  
 YP TO ADJUST ID LAYOUTS TO SUIT UPDATED DEMISING WALL THICKNESS  
 DEMISING WALL THICKNESS = 215 MM (REFER TO CAD FILE)

No.	Description	Date	Drawn	Checked	Appr.
01	SD 100% Complete, 02 - Base level retained, stair steps added	10-12-08	FD	AV	MM
02	SD 100% Complete, 1 - Revised Room Mix, updated demising & MEP shaft wall thickness	07-11-08	CT	AV	MM
03	Schematic Design - 100% Complete	30-10-08	FD	AV	MM
04	Schematic Design - 60% Coordination 2 - ID layout added, shear wall adjusted	18-09-08	FD	AV	MM
05	Schematic Design - 60% Coordination	22-08-08	FD	AV	MM
06	SD 60% Masterplan Re-Design	18-08-08	FD	AV	MM
07	Room Mix and Areas Updated, mep risers, all shaft dimensions for wall adjustment	16-06-08	FD	AV	MM
08	Schematic Design - 30% Complete	16-06-08	FD	AV	MM
09	Floor Level Mark Revised, Fair Work Updated	23-05-08	PN	AV	MM
10	Schematic Design - 30% Coordination 2	02-05-08	PN	AV	MM
11	Schematic Design - 30% Coordination	02-05-08	PN	AV	MM
12	Explanatory note				

Owner: **DUBAI FESTIVAL CITY LLC.**  
 P. O. Box 49776  
 Al Rebat Street  
 Dubai, United Arab Emirates  
 Tel: (+971 4) 2136213 Fax: (+971 4) 2325550  
 www.dubaiFestivalCity.com

Design Architect: **ARQUITECTONICA**  
 801 Brickell Ave. Suite 1100  
 Miami, FL-33131, USA  
 www.arquitectonica.com

Executive Architect: **KannFinch Group**  
 Kann Finch Pty Limited  
 PO Box 122 952, Dubai, UAE  
 T: +971 4 232 9009 F: +971 4 232 9119

Architect of Record: **APG ARCHITECTURE & PLANNING GROUP**  
 PO Box 34471  
 Dubai, UAE  
 T: +971 (0)4 332 6115 F: +971 (0)4 332 6145

Project Division: **FOUR SEASONS HOTEL**

Drawing Title: **HOTEL L04 FLOOR PLAN**

Computer File Ref. No: **DFC/ARQ/DH003/AE/DRG/102221**  
 Sheet size & Scale: **E (1:100) (1:200) (1:300) (1:400) (1:500)**  
 Drawing No: **01**  
 Date: **02 MAY 2009**

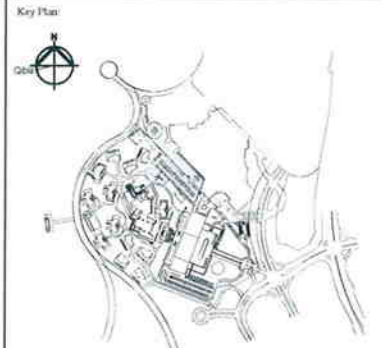
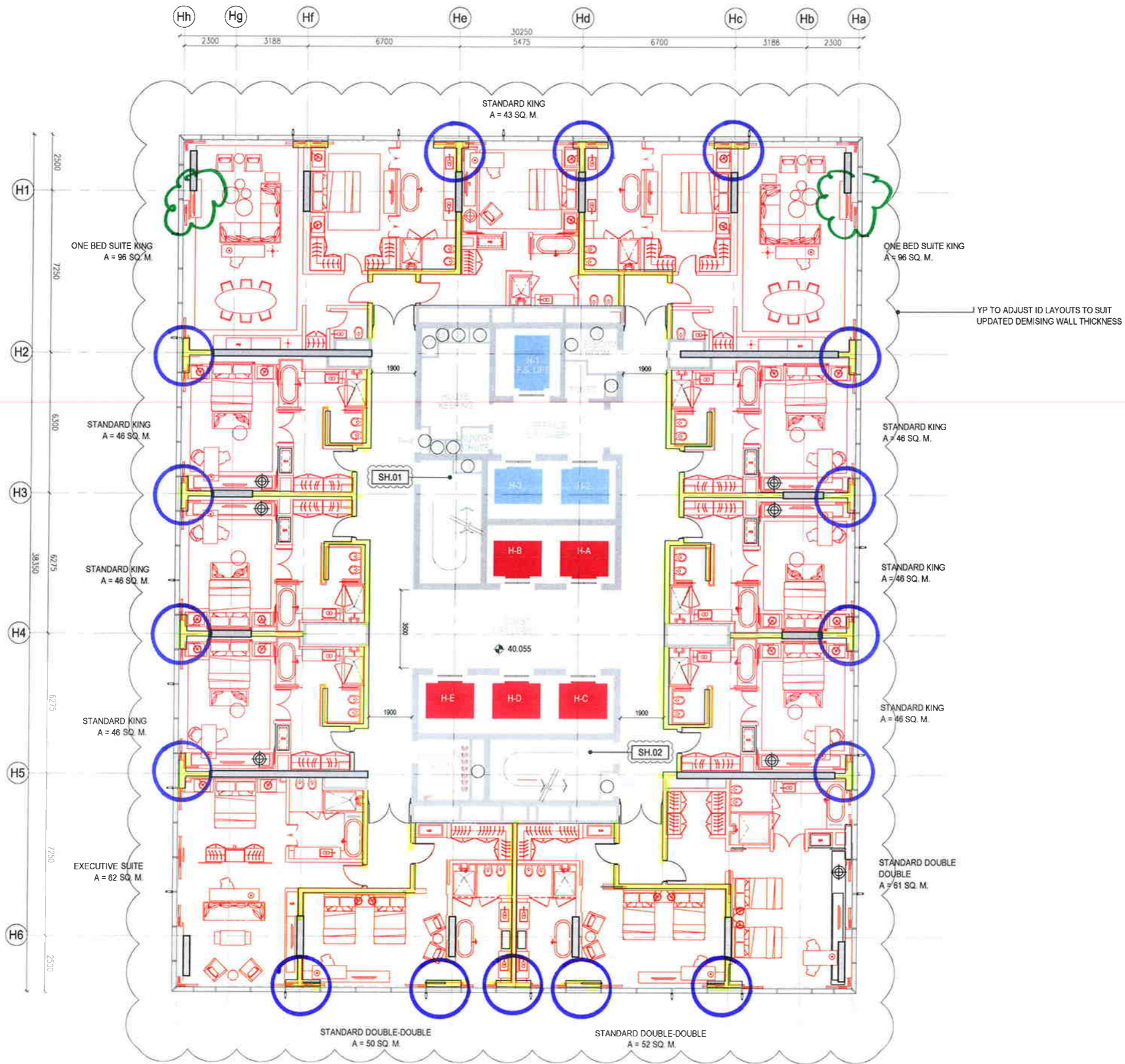

Project: **Dubai Festival City** دبي فستيفال سيتي

Sheet No: Building No:

Notes:-

No	Description	Date	Des	Chk	App
01	SD 100% Complete - 02	10-12-08	FD	AV	MM
02	SD 100% Complete - Revised Room Mix updated demising & SH.01 wall thickness	07-11-08	CT	AV	MM
03	Schematic Design - 100% Complete	30-10-08	FD	AV	MM
04	Schematic Design - 60% Coordination / ID layout added, Sh.01 wall adjusted	18-09-08	FD	AV	MM
05	Schematic Design - 60% Coordination / Room Mix and Area Updated, open areas, fill table removed, Sh.01 wall thickness	22-08-08	FD	AV	MM
06	Schematic Design - 30% Complete	16-06-08	FD	AV	MM
07	Floor Level Mark Revised, Fire Block Updated				
08	Schematic Design - 30% Coordination 2	23-05-08	PN	AV	MM
09	Schematic Design - 30% Coordination	02-05-08	PN	AV	MM
N/A	Explanatory note				

Owner: **DUBAI FESTIVAL CITY LLC.**  
 P O Box 46776  
 Al Rebat Street  
 Dubai, United Arab Emirates  
 Tel: (+971 4) 2136213 Fax: (+971 4) 2325550  
 www.dubaiFestivalCity.com

Design Architect: **ARQUITECTONICA**  
 801 Brickell Ave, Suite 1100,  
 Miami, FL 33131, USA  
 www.arquitectonica.com

Executive Architect: **KannFinch Group**  
 Kann Finch Pty Limited  
 PO Box 122 952, Dubai, UAE  
 T +971 4 232 9009  
 F +971 4 232 9119

Architect of Record: **APG ARCHITECTURE & PLANNING GROUP**  
 PO Box 34471  
 Dubai, UAE  
 T +971 (0)4 332 6115 F +971 (0)4 332 6145

Discipline Consultant / Drawing Produced by:

Project Division: **FOUR SEASONS HOTEL**

Drawing Title: **HOTEL L06 FLOOR PLAN**

Computer File Ref. No: Sheet size & Scale: 1:100 (A1 210x300)

Drawing No: DFC/ARQ/DH003/AE/DRG/102223 01 10 MAY 2008

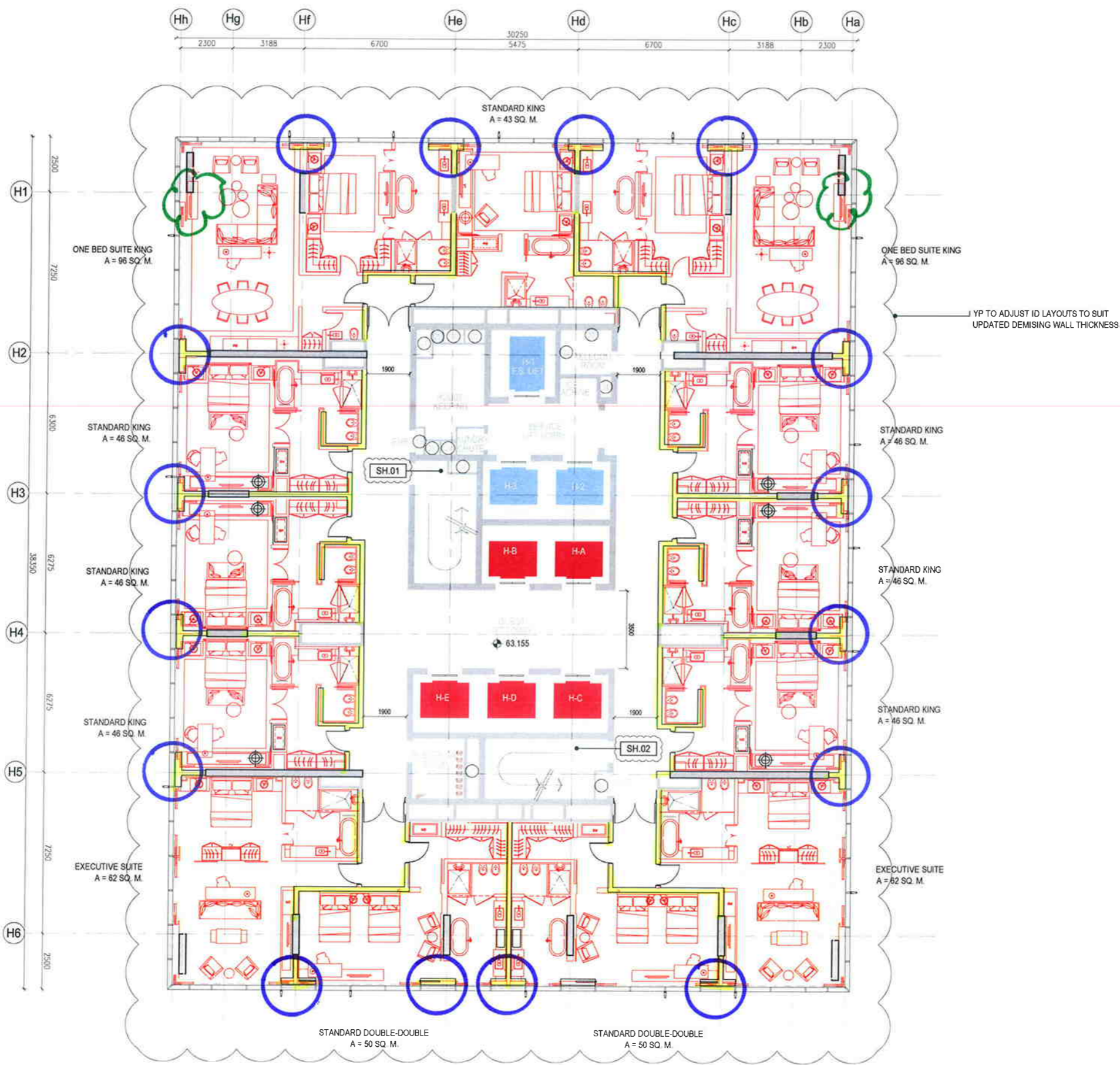

L13 - L19

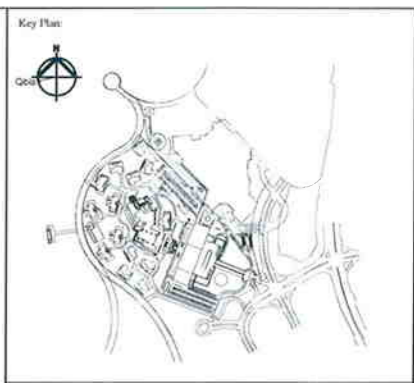

Project: **Dubai Festival City** دبي فستيفال سيتي

Sheet No. \_\_\_\_\_ Building No. \_\_\_\_\_

Notes:

No.	Explanatory note	Date	Dra	Chk	App
01E	SD 100% Complete - 02 - Floor level finished, area added	10-12-08	FD	AV	MM
02G	SD 100% Complete - Revised Room Mix updated demising & MFP shell wall thickness	07-11-08	CT	AV	MM
03F	Schematic Design - 100% Complete	30-10-08	FD	AV	MM
04E	Schematic Design - 00% Coordination 2 - 3D layout added, shell wall adjusted	18-09-08	FD	AV	MM
05D	Schematic Design - 60% Coordination - Room Mix and Areas Updated, new rooms, full table removed, shell wall relocated	22-08-08	FD	AV	MM
06C	Schematic Design - 30% Complete - Floor Level Mark Revised - Full Block Updated	16-06-08	FD	AV	MM
07E	Schematic Design - 30% Coordination 2	23-05-08	PN	AV	MM
08A	Schematic Design - 30% Coordination	02-05-08	PN	AV	MM
No.					

Owner: **DUBAI FESTIVAL CITY LLC.**  
 P O Box 49776  
 Al Rebat Street  
 Dubai, United Arab Emirates  
 Tel: (+971 4) 2136213 Fax: (+971 4) 2325550  
 www.dubalfestivalcity.com

Design Architect: **ARQUITECTONICA**  
 801 Brickell Ave, Suite 1100,  
 Miami, FL 33131, USA  
 www.arquitectonica.com

Executive Architect: **KannFinch Group**  
 Kann Finch Pty Limited  
 PO Box 122 952, Dubai, UAE  
 T +971 4 232 9009  
 F +971 4 232 9119

Architect of Record: **APG ARCHITECTURE & PLANNING GROUP**  
 PO Box 34471  
 Dubai, UAE  
 T +971 (0)4 332 6115 F +971 (0)4 332 6145

Discipline Consultant / Drawing Produced by:

Project Division: **FOUR SEASONS HOTEL**

Drawing Title: **HOTEL L13 FLOOR PLAN**

Computer File Ref. No.	Sheet size & Scale
03 - ARQ - 2008 - AE - 060 - 001 - 01 - 01 - 02	1.00 x 0.70 (A1)
Drawing No.	Rev. / Date
DFC/ARQ/DH003/AE/DRG/102230	01 / 02 MAY 2008

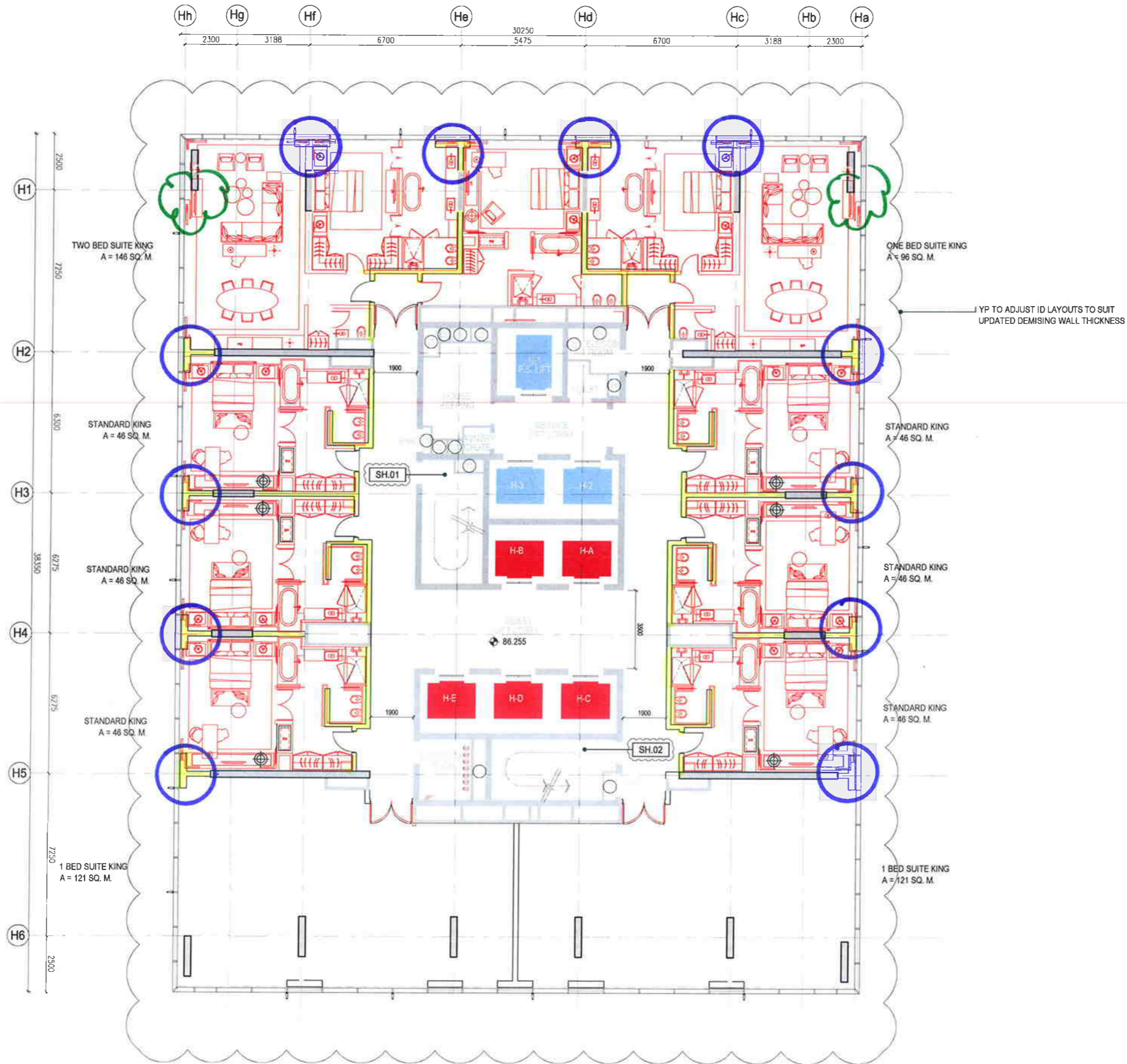

**L20-L30**

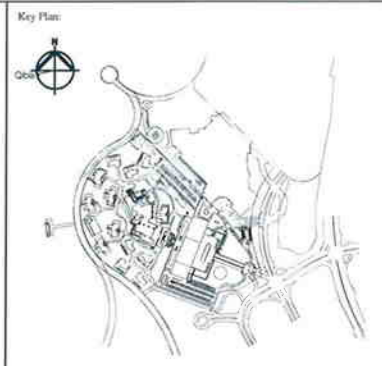

Project: **Dubai Festival City** دبي فستيفال سيتي

Sheet No. Building No.

Notes:-

No	Description	Date	Des	Chk	App
01	SD 100% Complete - 02	10-12-08	FD	AV	MM
02	SD 100% Complete - Revised Room Mix applied, remaining & MEP shaft wall thickness	07-11-08	CT	AV	MM
03	Schematic Design - 100% Complete	30-10-08	FD	AV	MM
04	Schematic Design - 60% Coordination 2	18-09-08	FD	AV	MM
05	Schematic Design - 60% Coordination	22-08-08	FD	AV	MM
06	Schematic Design - 30% Complete	16-06-08	FD	AV	MM
07	Floor Level Mark Revised: 1st Block & Lifts				
08	Schematic Design - 30% Coordination 2	23-05-08	PN	AV	MM
09	Schematic Design - 30% Coordination	02-05-08	PN	AV	MM
N/A	Explanatory note				

Owner: **DUBAI FESTIVAL CITY LLC.**  
 P O Box 49776  
 Al Rebat Street  
 Dubai, United Arab Emirates  
 Tel: (+971 4) 2136213 Fax: (+971 4) 2325550  
 www.dubaiFestivalCity.com

Design Architect: **ARQUITECTONICA**  
 601 Brickell Ave, Suite 1100,  
 Miami, FL 33131, USA  
 www.arquitectonica.com

Executive Architect: **Kann Finch Group**  
 Kann Finch Pty Limited  
 PO Box 122 952, Dubai, UAE  
 T +971 4 232 8008  
 F +971 4 232 9119

Architect of Record: **APG ARCHITECTURE & PLANNING GROUP**  
 PO Box 34471  
 Dubai, UAE  
 T +971 (0)4 332 6115 F +971 (0)4 332 6145

Project Division: **FOUR SEASONS HOTEL**

Drawing Title: **HOTEL L20 FLOOR PLAN**

Computer File Ref No: D:\ARQ\DRG\AE\DRG\102237.dwg  
 Drawing No: DFC/ARQ/DH003/AE/DRG/102237  
 Sheet size & Scale: 1:100 (A1) 290(A1)  
 Rev: 01  
 Date: 02 MAY 2008

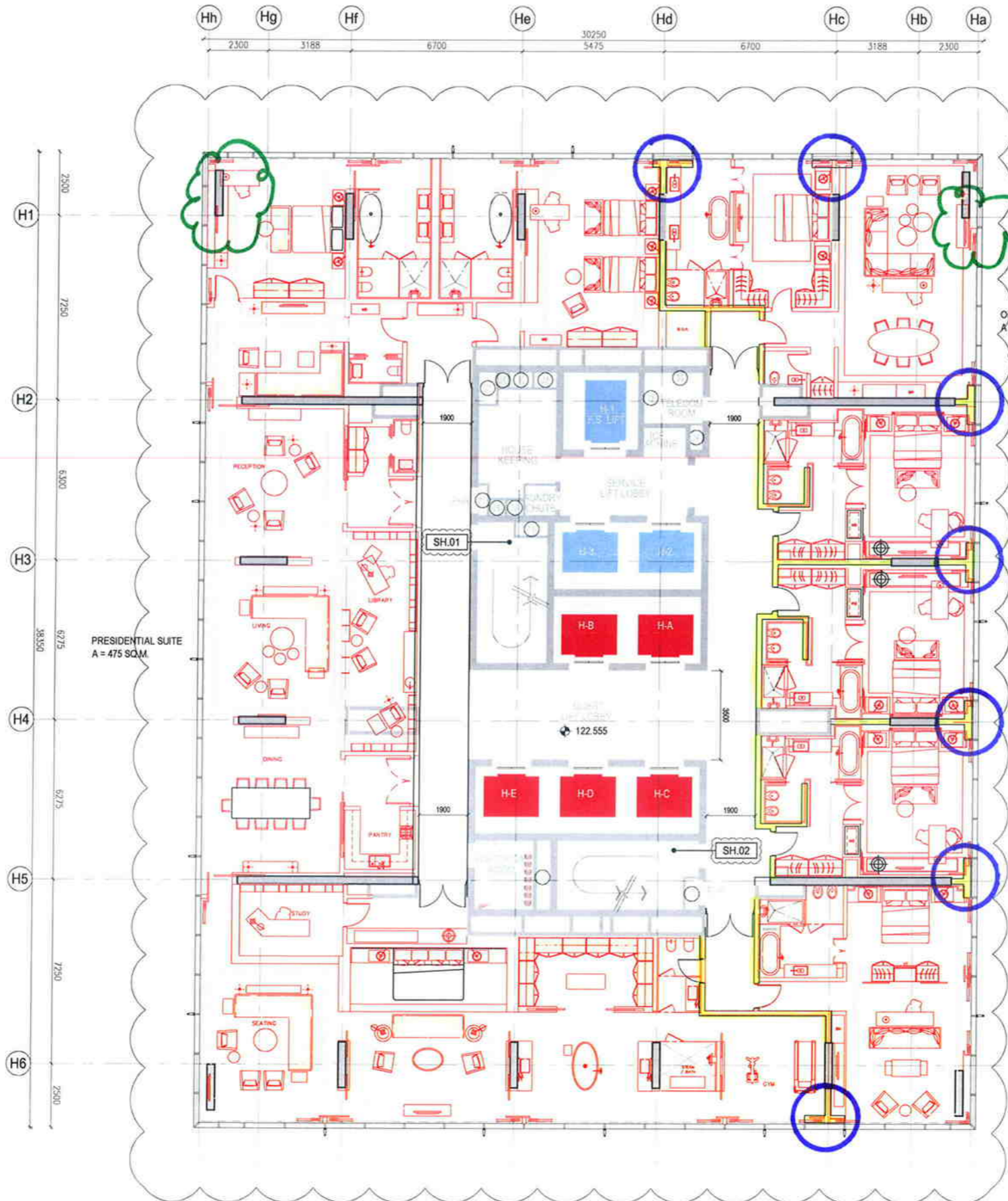

ONE BED SUITE KING  
A = 101 SQ.M.

STANDARD KING  
A = 46 SQ.M.

STANDARD KING  
A = 46 SQ.M.

STANDARD KING  
A = 46 SQ.M.

STANDARD KING  
A = 46 SQ.M.

EXECUTIVE SUITE  
A = 62 SQ.M.

YP TO ADJUST ID LAYOUTS TO SUIT  
UPDATED DEMISING WALL THICKNESS

PRESIDENTIAL SUITE  
A = 475 SQ.M

**L31-L32**

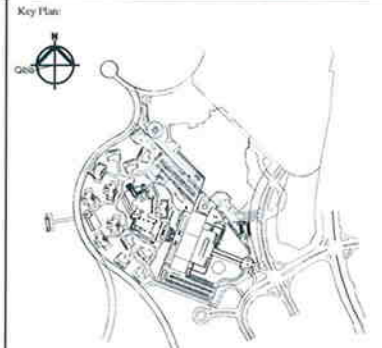

Project: **دبي فستيفال سيتي**  
Dubai Festival City

Sheet No: \_\_\_\_\_ Building No: \_\_\_\_\_

Notes:-

No	Description	Date	Des	Chk	App
01	SD 100% Complete 02 - per any added floor level removed, stay area added	10-12-08	FD	AV	MM
02	SD 100% Complete 1 - Revised Room Mix updated demising & MEP shaft wall thickness	07-11-08	CT	AV	MM
03	SD 100% Complete	30-10-08	CT	AV	MM
04	Schematic Design - 60% Coordination 2	18-09-08	FD	AV	MM
05	Schematic Design - 60% Coordination	22-08-08	FD	AV	MM
06	SD 60% Masterplan Re-Design	18-08-08	FD	AV	MM
07	Warm Mix and Areas Updated, new items, EIT table removed after wall reinstated				
08	Schematic Design - 30% Complete	16-06-08	FD	AV	MM
09	Floor Level Misc Revised, Civil Works Updated				
10	Schematic Design - 30% Coordination 2	23-05-08	PN	AV	MM
11	Schematic Design - 30% Coordination	02-05-08	PN	AV	MM
No	Explanatory note	Date	Des	Chk	App

Owner: **DUBAI FESTIVAL CITY LLC.**  
P O Box 49776  
Al Rebat Street  
Dubai, United Arab Emirates  
Tel: (+971 4) 2136213 Fax: (+971 4) 2325550  
www.dubai-festivalcity.com

Design/Architect: **ARQUITECTONICA**  
801 Brickell Ave, Suite 1100  
Miami, FL 33131, USA  
www.arquitectonica.com

Executive Architect: **KannFinch Group**  
Kann Finch Pty Limited  
PO Box 122 962 Dubai, UAE  
T +971 4 232 9009  
F +971 4 232 9119

Architect of Record: **APG ARCHITECTURE & PLANNING GROUP**  
PO Box 34471  
Dubai, UAE  
T +971 (0)4 332 6115 F +971 (0)4 332 6145

Discipline Consultants / Drawing Produced by:

Project Division: **FOUR SEASONS HOTEL**

Drawing Title: **HOTEL L31 FLOOR PLAN**

Computer File Ref No: \_\_\_\_\_ Sheet size & Scale: 1:100 (A1 1200x840)

Drawng No: DFC/ARQ/DH003/AE/DRG/102248 Rev: 01 Date: 10 MAY 2008



**L33**

Key Plan

Project: **Dubai Festival City** دبي فستيفال سيتي

Sheet No: \_\_\_\_\_ Building No: \_\_\_\_\_

Notes:

01	SD 100% Complete - 02	10-12-08	FD	AV	MM
02	SD 100% Complete - 01	07-11-08	CT	AV	MM
03	SD 100% Complete - 01	30-10-08	CT	AV	MM
04	Schematic Design - 60% Coordination 2	18-09-08	FD	AV	MM
05	Schematic Design - 60% Coordination	22-08-08	FD	AV	MM
06	SD 60% Masterplan Re-Design	18-08-08	FD	AV	MM
07	Schematic Design - 30% Complete	16-06-08	FD	AV	MM
08	Schematic Design - 30% Coordination 2	23-05-08	FN	AV	MM
09	Schematic Design - 30% Coordination	02-05-08	FN	AV	MM
No.	Explanatory note	Date	Des	Chk	Apr

Owner: **DUBAI FESTIVAL CITY LLC.**  
 P O Box 49776  
 Al Rebat Street  
 Dubai, United Arab Emirates  
 Tel: (+971 4) 2136213 Fax: (+971 4) 2325550  
 www.dubaiFestivalCity.com

Design Architect: **ARQUITECTONICA**  
 801 Brickell Ave, Suite 1100  
 Miami, FL 33131, USA  
 www.arquitectonica.com

Executive Architect: **Kann Finch Group**  
 Kann Finch Pty Limited  
 PO Box 122 952, Dubai, UAE  
 T: +971 4 232 9009 F: +971 4 232 9119

Architect of Record: **APG ARCHITECTURE & PLANNING GROUP**  
 PO Box 34471  
 Dubai, UAE  
 T: +971 (0)4 332 6115 F: +971 (0)4 332 6145

Discipline Consultant / Drawing Produced by:

Project Division: **FOUR SEASONS HOTEL**

Drawing Title: **HOTEL L33 FLOOR PLAN**

Computer File Ref. No:	Sheet size & Scale:
U:\A\ARQ\102250\AE\DRG\102250	1000(A)1:1000(A)1
Drawing No:	Rev.:
DFC/ARQ/DH003/AE/DRG/102250	01
	Date:
	15-MAY-2008