

1 SIDE CURB - SECTION

SCALE: 1/2" = 1'-0"

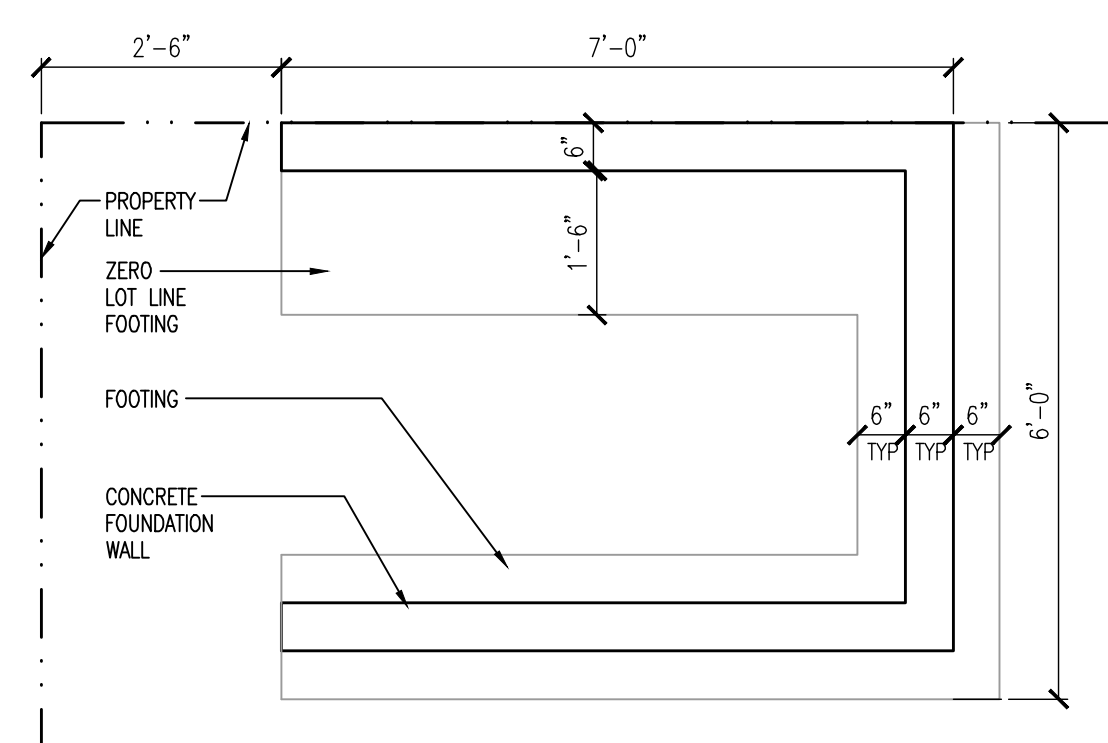

A FOUNDATION PLAN

SCALE: 1/2" = 1'-0"

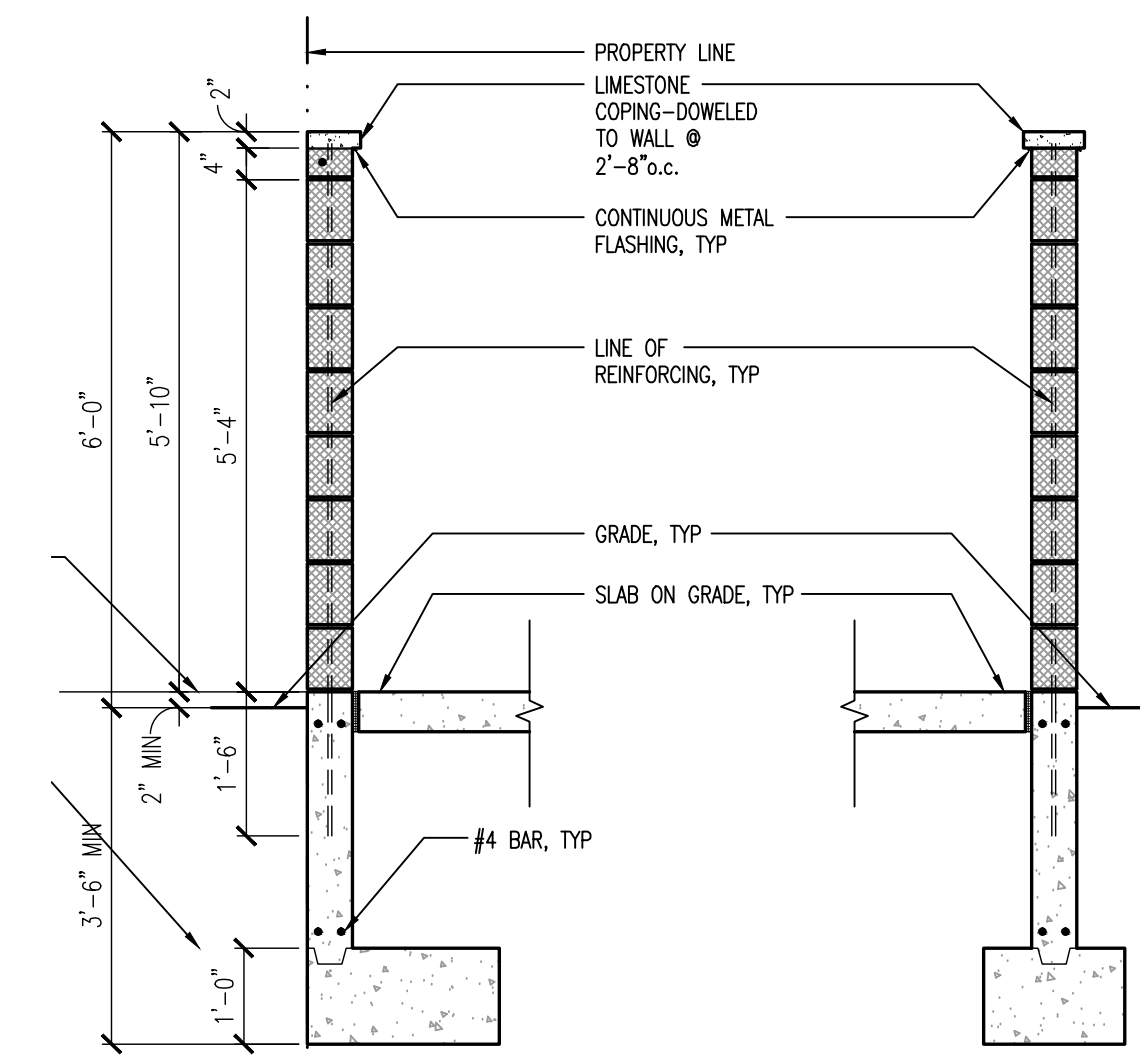

F WALL SECTION @ LOT LINE FOOTING

SCALE: 1/2" = 1'-0"

G WALL SECTION @ EAST

SCALE: 1/2" = 1'-0"

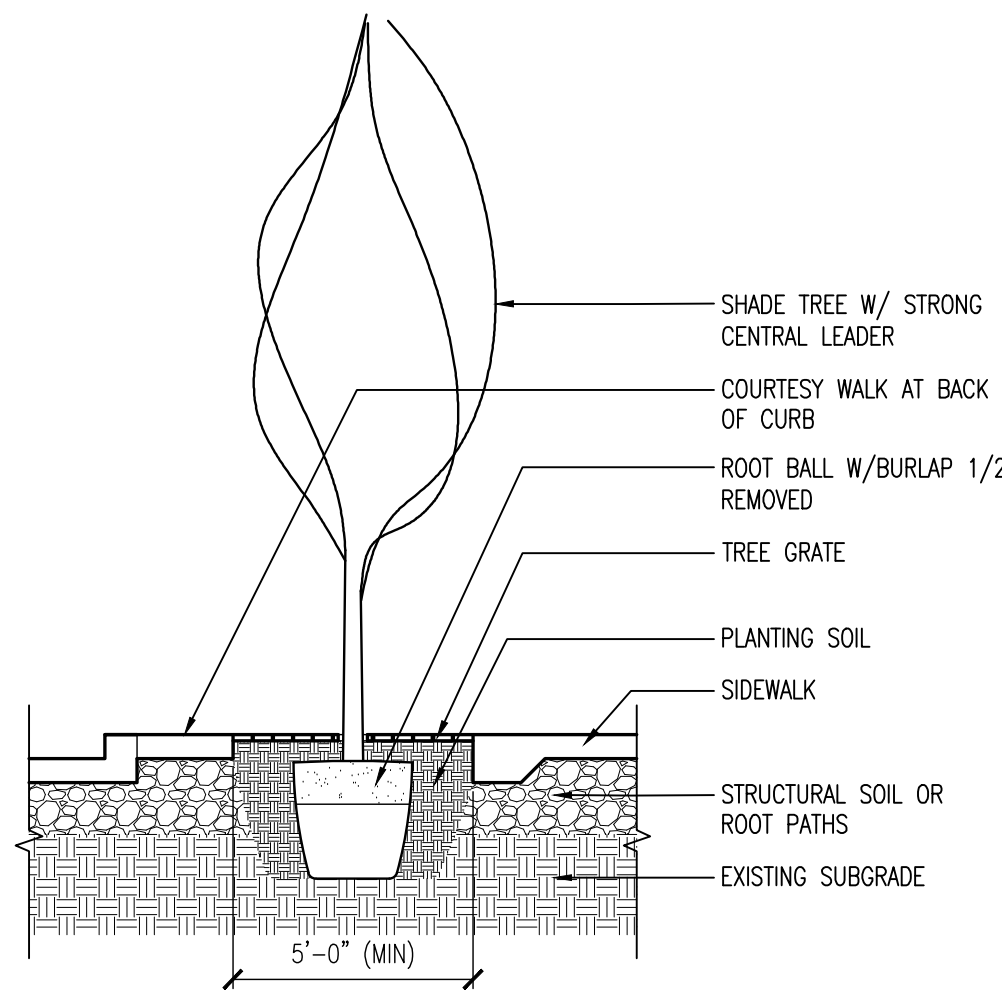

2 SECTION OF TREE IN PIT W/GRATE

SCALE: 1/4" = 1'-0"

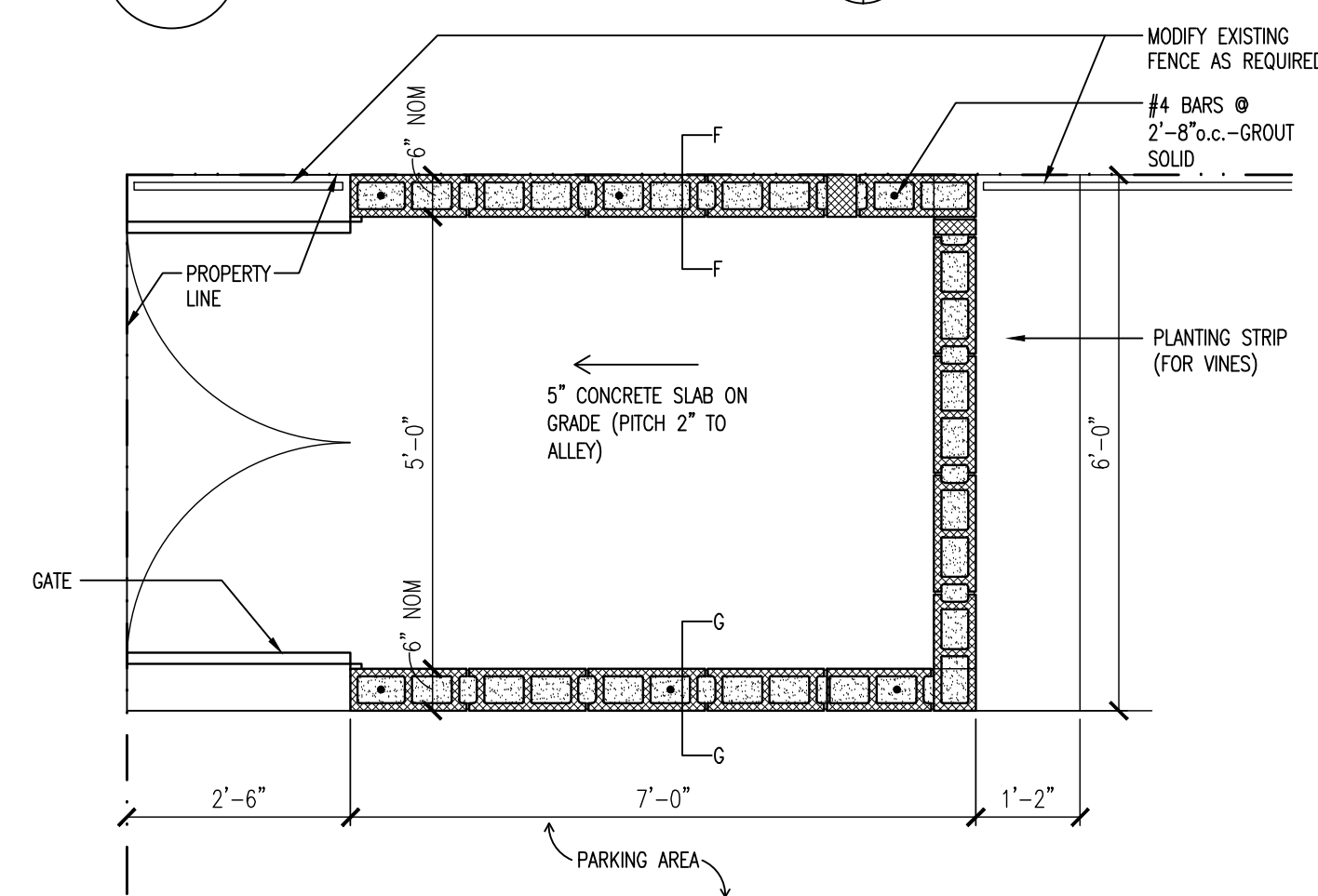

B TRASH ENCLOSURE PLAN

SCALE: 1/2" = 1'-0"

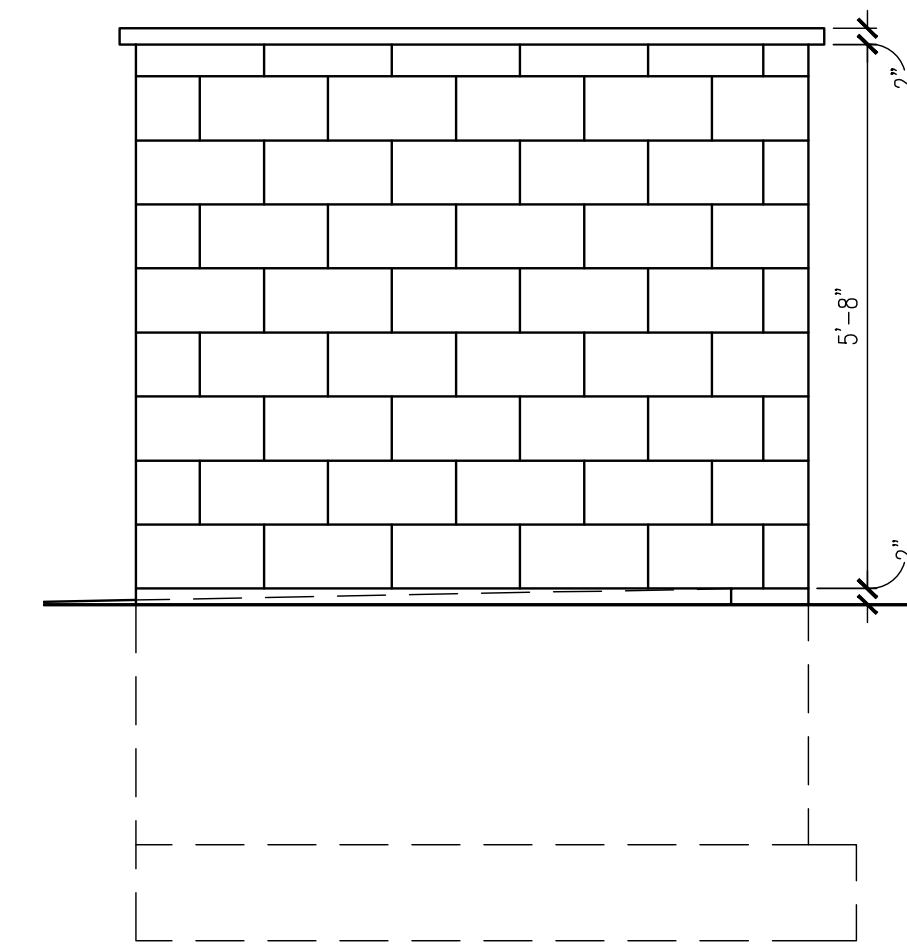

C ELEVATION @ EAST/WEST (OPP HAND)

SCALE: 1/2" = 1'-0"

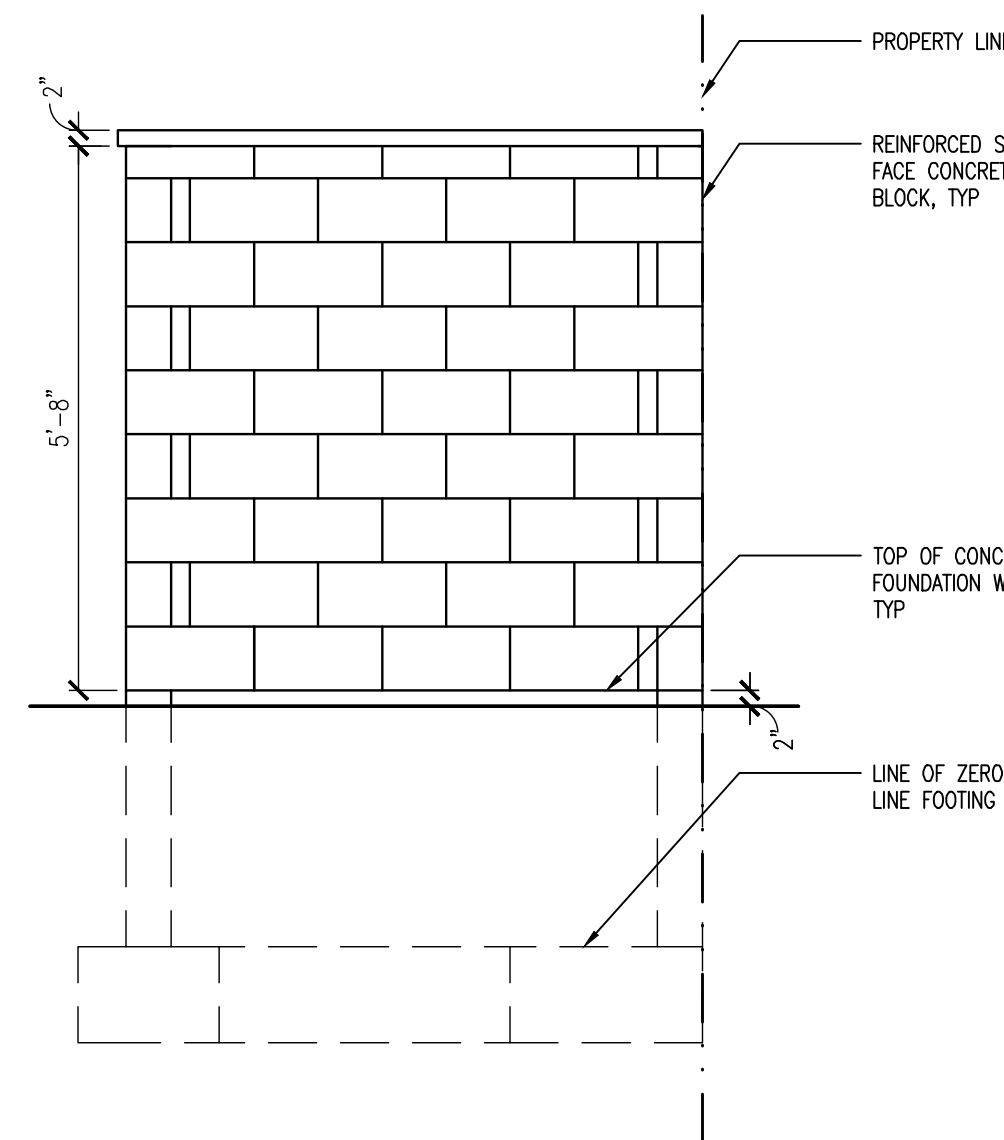

D ELEVATION @ NORTH

SCALE: 1/2" = 1'-0"

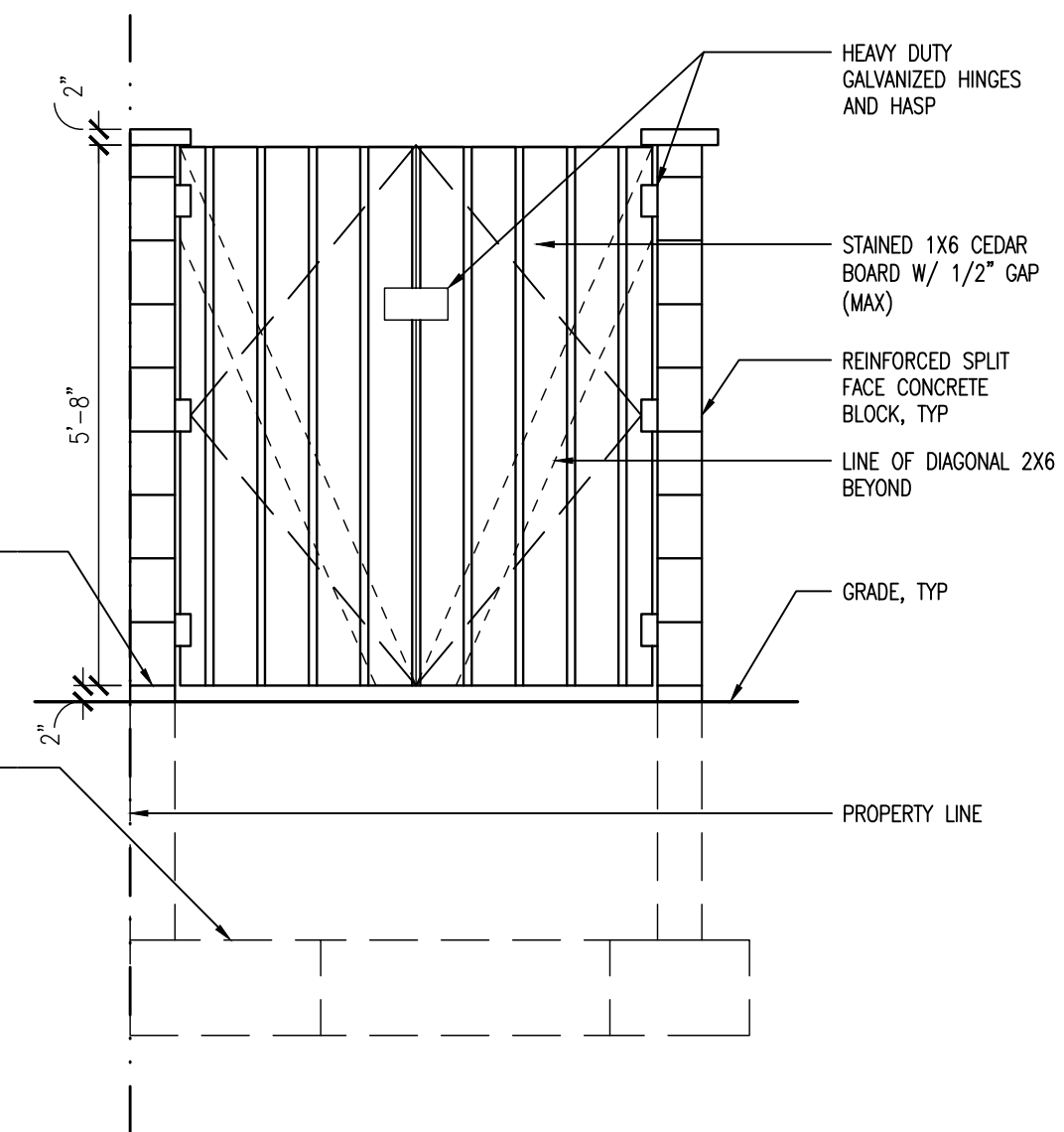

E ELEVATION @ SOUTH (ALLEY)

SCALE: 1/2" = 1'-0"

3 TRASH ENCLOSURE DETAILS

SCALE: 1/2" = 1'-0"

LANDSCAPE STATEMENT:
THE UNDERSIGNED ACKNOWLEDGES THAT THE LANDSCAPE PLANTING PLAN SHOWN ON THE ATTACHED LANDSCAPE PLAN(S) FOR THE PROPERTY AT 2017-2033 W. MONTROSE, CHICAGO, ILLINOIS 60618 HAS, TO THE BEST OF THE UNDERSIGNED APPLICANT'S KNOWLEDGE, BEEN DESIGNED AND WILL BE INSTALLED, MAINTAINED, AND REPLACED AS REQUIRED, BY THE CURRENT AND SUBSEQUENT OWNERS IN ACCORDANCE WITH THE REQUIREMENTS OF TITLE 10, CHAPTER 32 OF THE CHICAGO MUNICIPAL CODE, THE LANDSCAPING STANDARDS OF THE CHICAGO ZONING ORDINANCE, AND THE GUIDE TO THE CHICAGO LANDSCAPE ORDINANCE.

SIGNATURE OF OWNER _____ DATE _____

LANDSCAPE PROTECTION STATEMENT:
EXISTING PARKWAY AND ON-SITE INTERIOR TREES ARE TO BE PROTECTED WHILE PROJECT IS UNDER CONSTRUCTION AND WILL BE REPLACED BY CURRENT AND SUBSEQUENT OWNER IF DAMAGED.

SIGNATURE OF OWNER _____ DATE _____

NOTE:
PLANTING COMPLETION DATE FOR THIS PROJECT IS JUNE 15, 2012.

NOTES		
xx/xx/xx	Issued for Construction	
5/9/11	Issued for Permit	
5/3/11	Issued for Bid	
NO.	DATE	DESCRIPTION

5/9/11
ISSUED FOR
PERMIT

Preschool Renovation for
North Park Elementary School
2017-2033 W. Montrose Avenue
Chicago, IL 60618

FOSTER DALE
ARCHITECTS, INC.
3717 N. Ravenswood Suite 111
Chicago, Illinois 60613
773 327-1000
773 327-1008 fax
www.fosterdalearchitects.com

LANDSCAPE
DETAILS

Scale: AS NOTED	Sheet Number:
Drawn By: FDA	L1.2
Project Number: 0000	