

School.

Linda Chien



MIXED USE

# MASERATI EXPERIENCE CENTER

HOSPITALITY

# TWIST HOTEL

HOSPITALITY

# TWIST HOTEL SUITE

RETAIL

# FACTORY

HEALTHCARE

# HER

OFFICE

# WWF

EDUCATION

# CHILDREN LIBRARY

CHINGYUCHIEN@GMAIL.COM

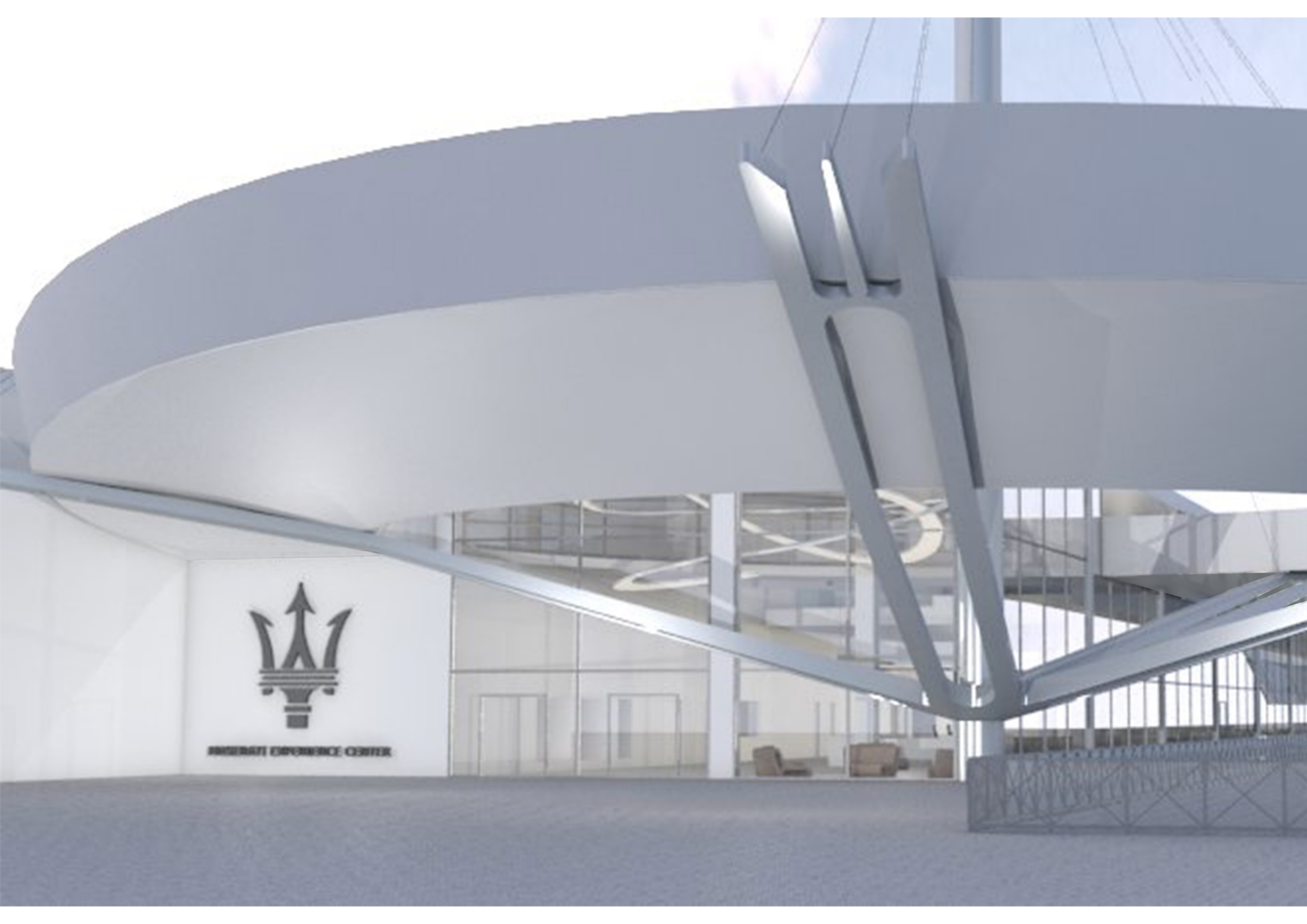

KING FAHD SPORTS COMPLEX

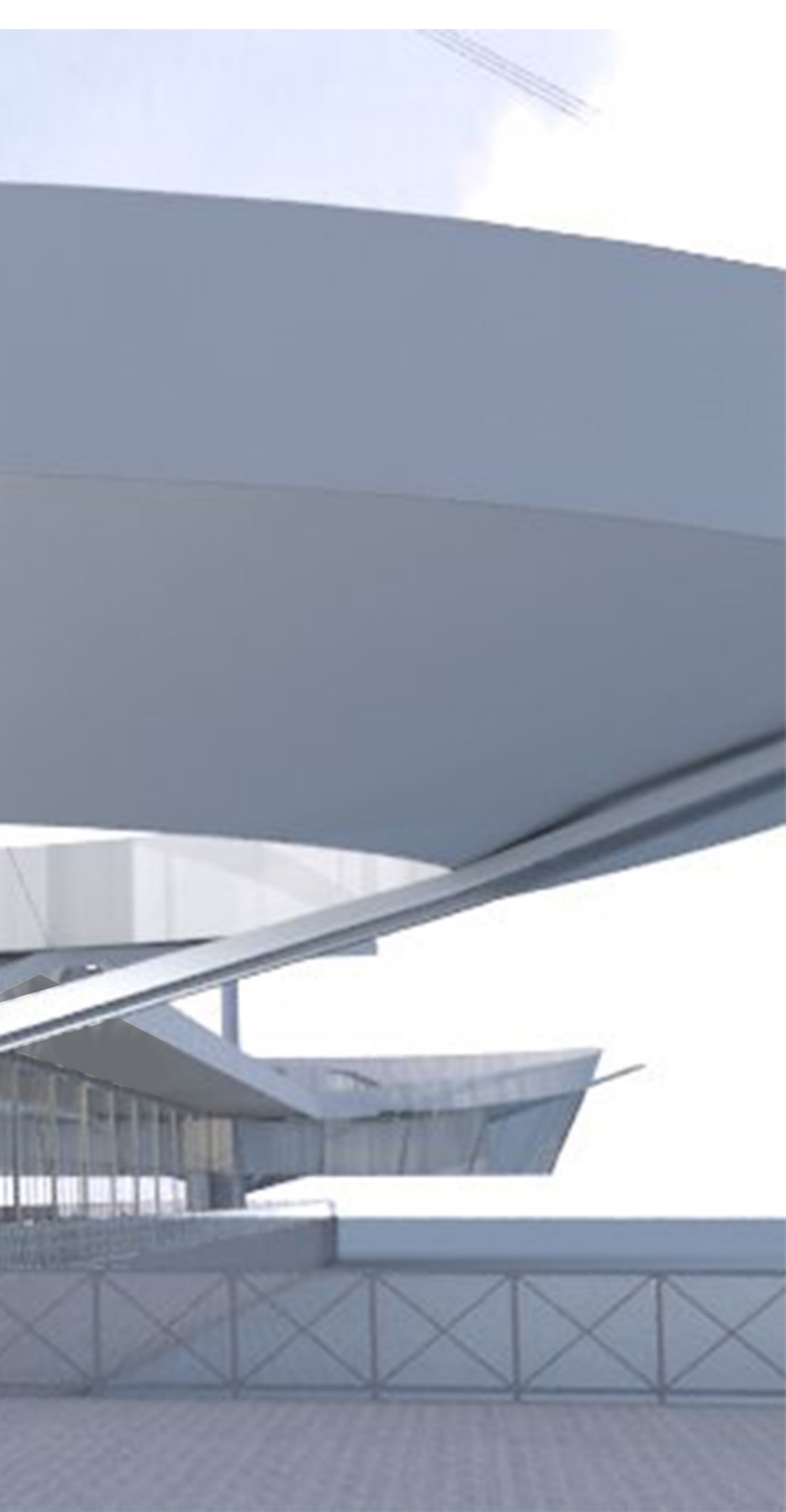

Pier 40, New York

# MASERATI EXPERIENCE CENTER

---

Mixed Use  
aprox. 126500 sf.



Maserati Experience Center is a place where people can get close to Maserati in many different ways. People can absorb knowledge from the exhibition, to spend time at the café or the restaurant while having a chance to admire the beauty of the vehicles, or to experience the real life Maserati performance.

The experience center is located at the north section of Pier 40 in New York City. Pier 40 is now the home of Hudson River Park Trust, and is also a parking lot and sports facility.

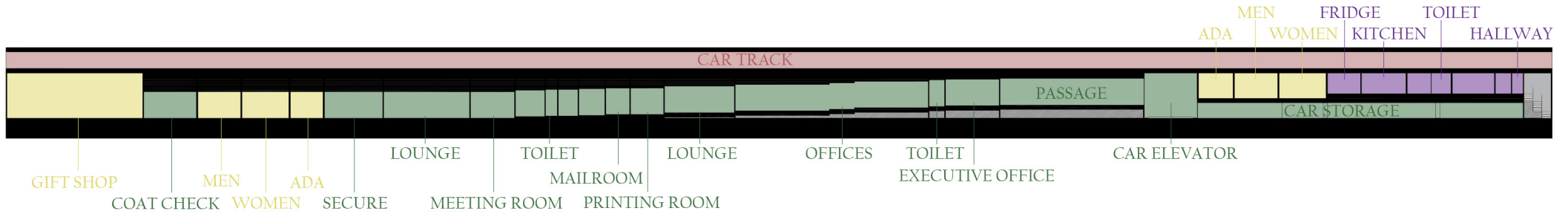

**LEFT, ABOVE**

Sectional Elevation Through Office's Hallway

**LEFT, BELOW**

Sectional Elevation Through Offices

**RIGHT**

Axonometric

The overall area is divided into private and public, interior and semi-exterior with one linear cut. The add-on areas are for car track and restaurant.

Since the center is on the river, the structure of the two ends mimic the boats and it is also inspired by the wheel of Maserati vehicle.

Moreover, there are plenty of designs that were made exclusively for Maserati Experience Center.

**EXPERIENCE CENTER**

**RECEPTION**

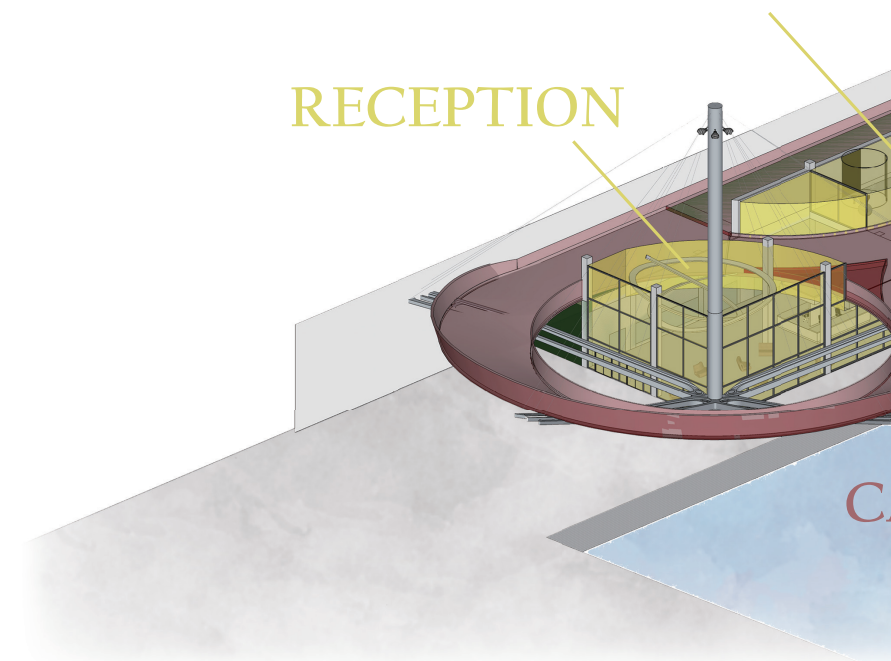

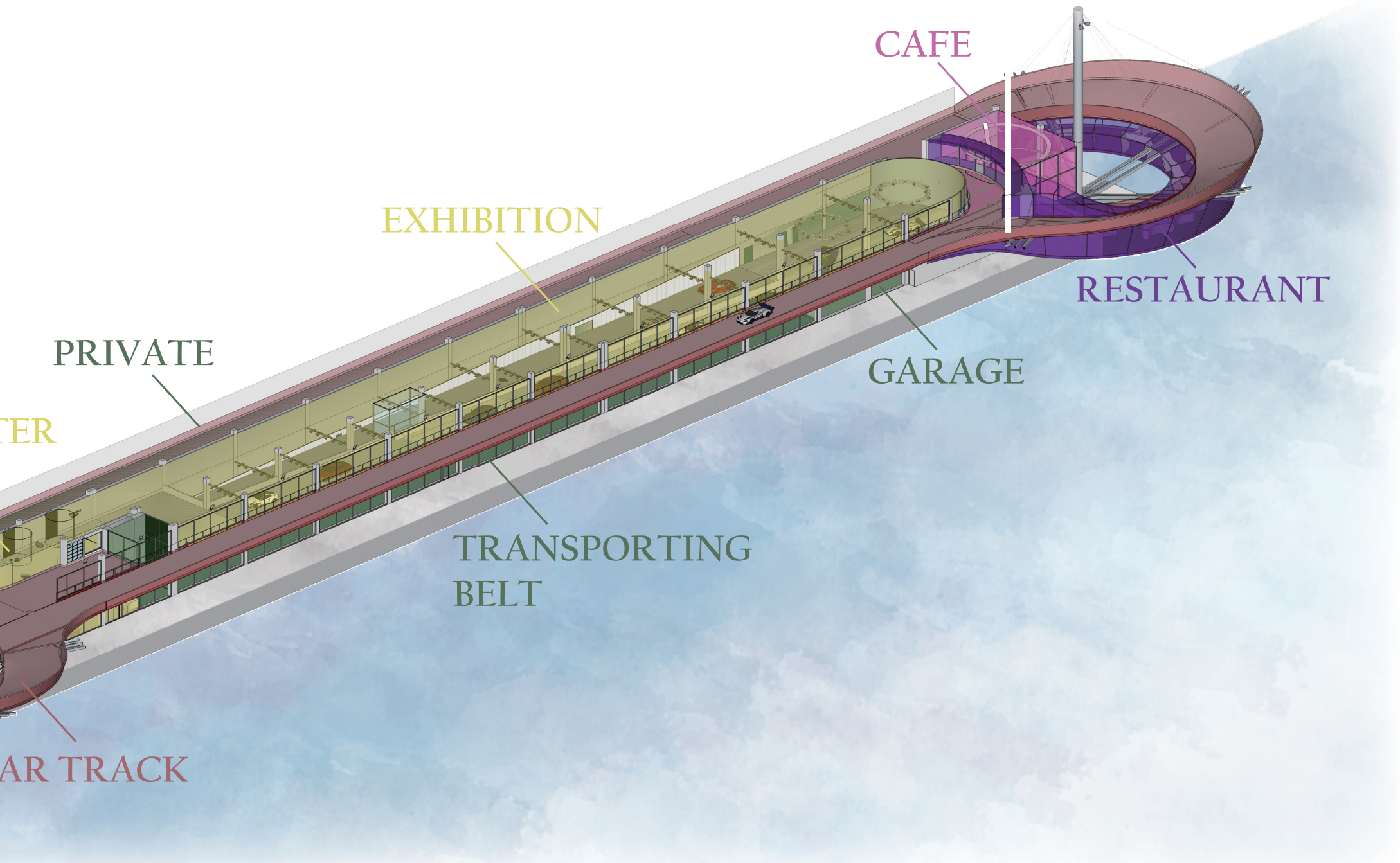

CAFE

EXHIBITION

RESTAURANT

PRIVATE

GARAGE

ENTER

TRANSPORTING  
BELT

RACE TRACK

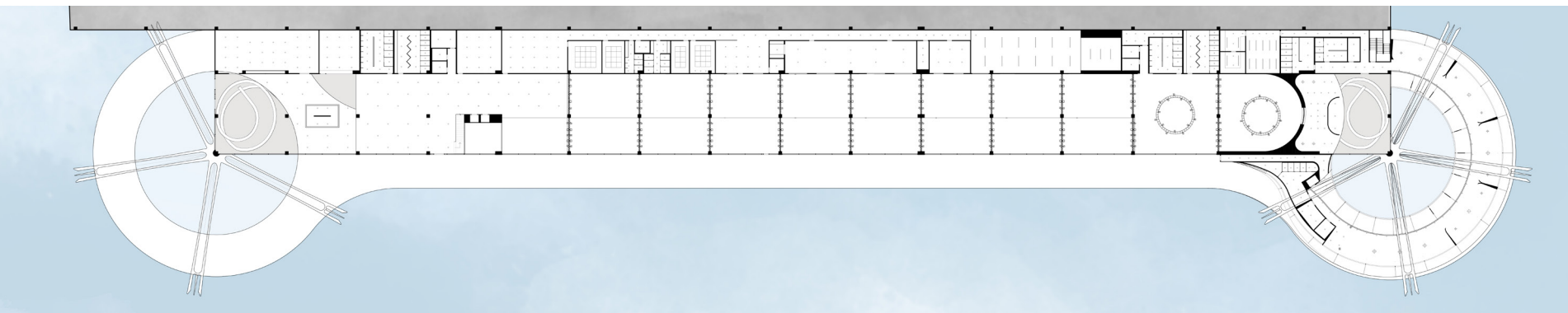

**ABOVE**  
First Floor Plan  
**BELOW**  
First Floor RCP

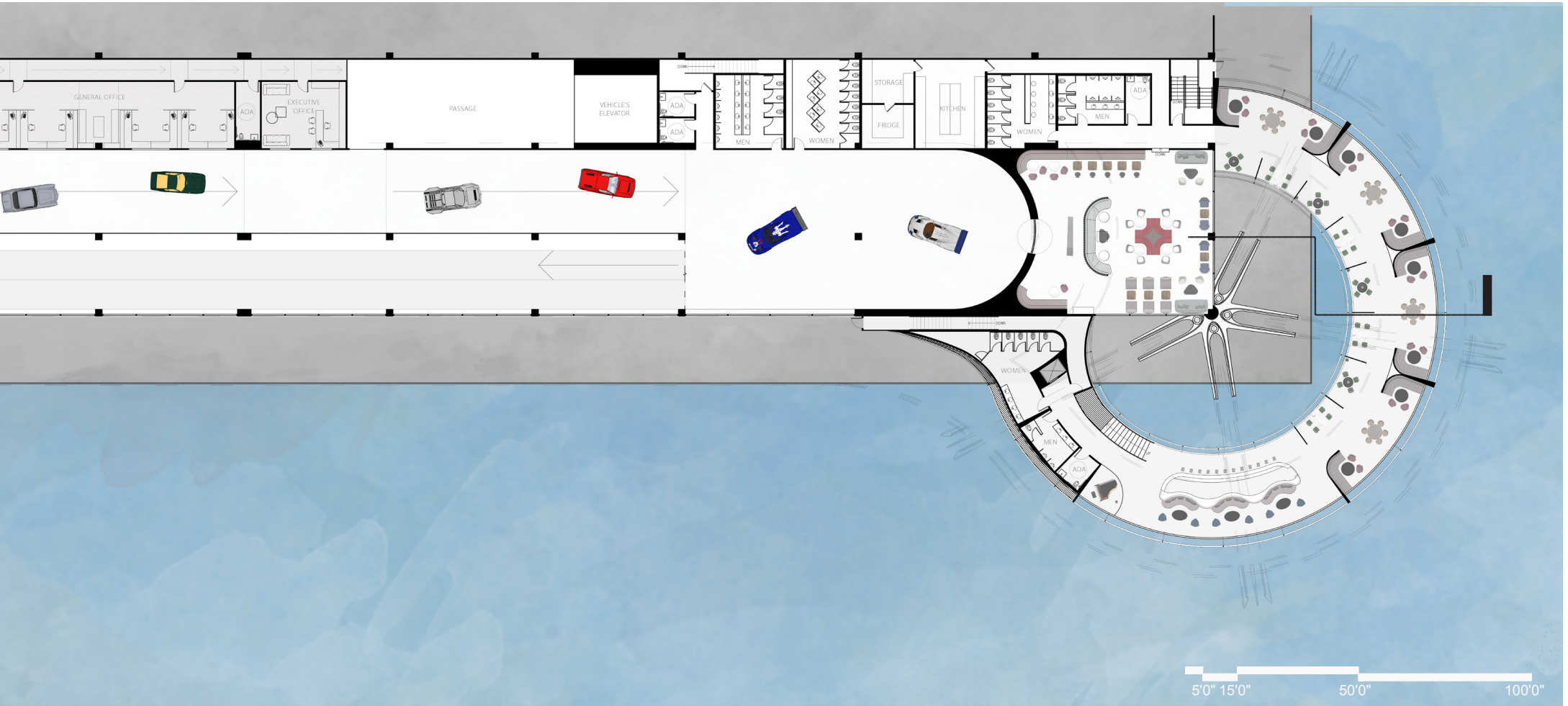

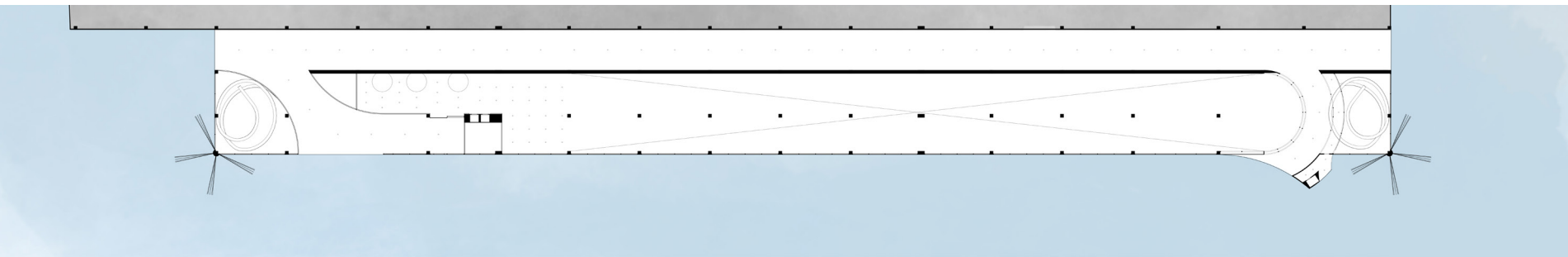
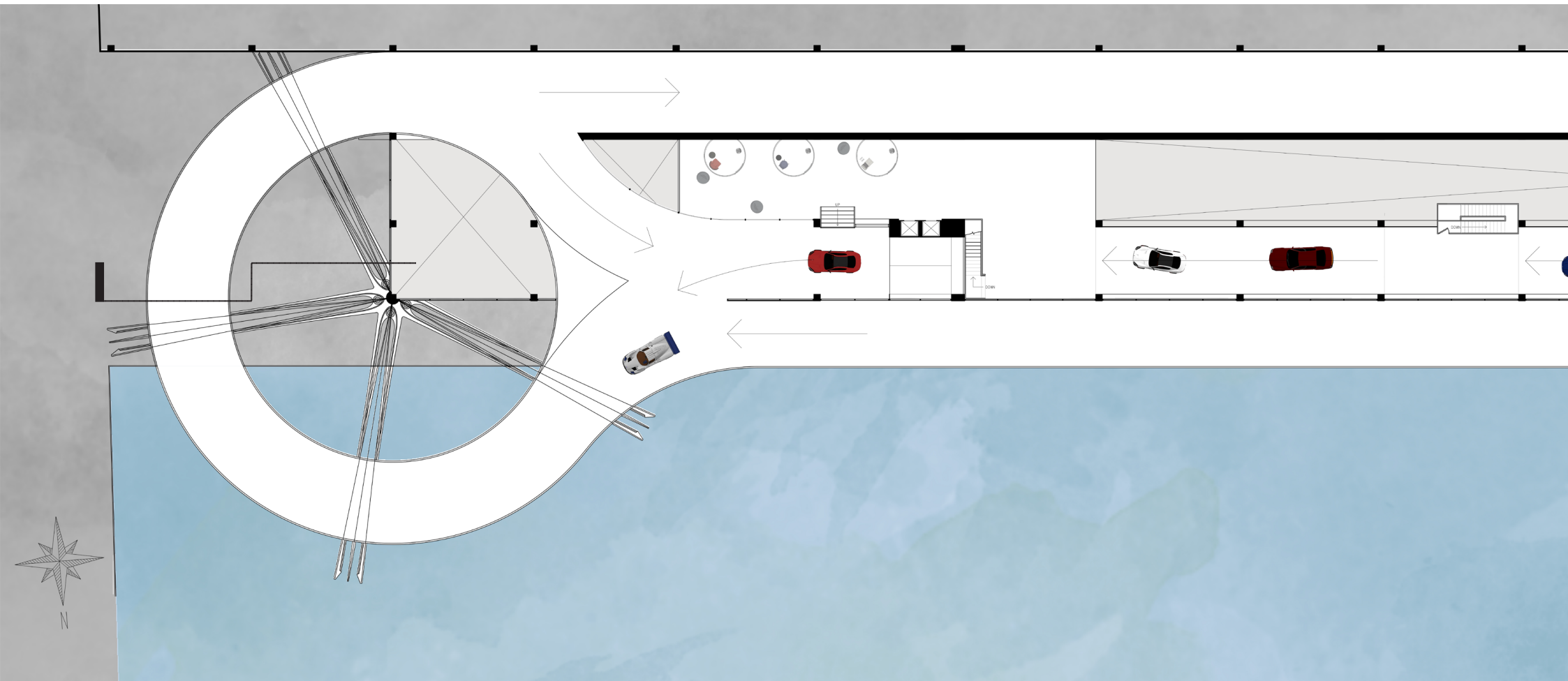

**ABOVE**  
Second Floor Plan  
**BELOW**  
Second Floor RCP

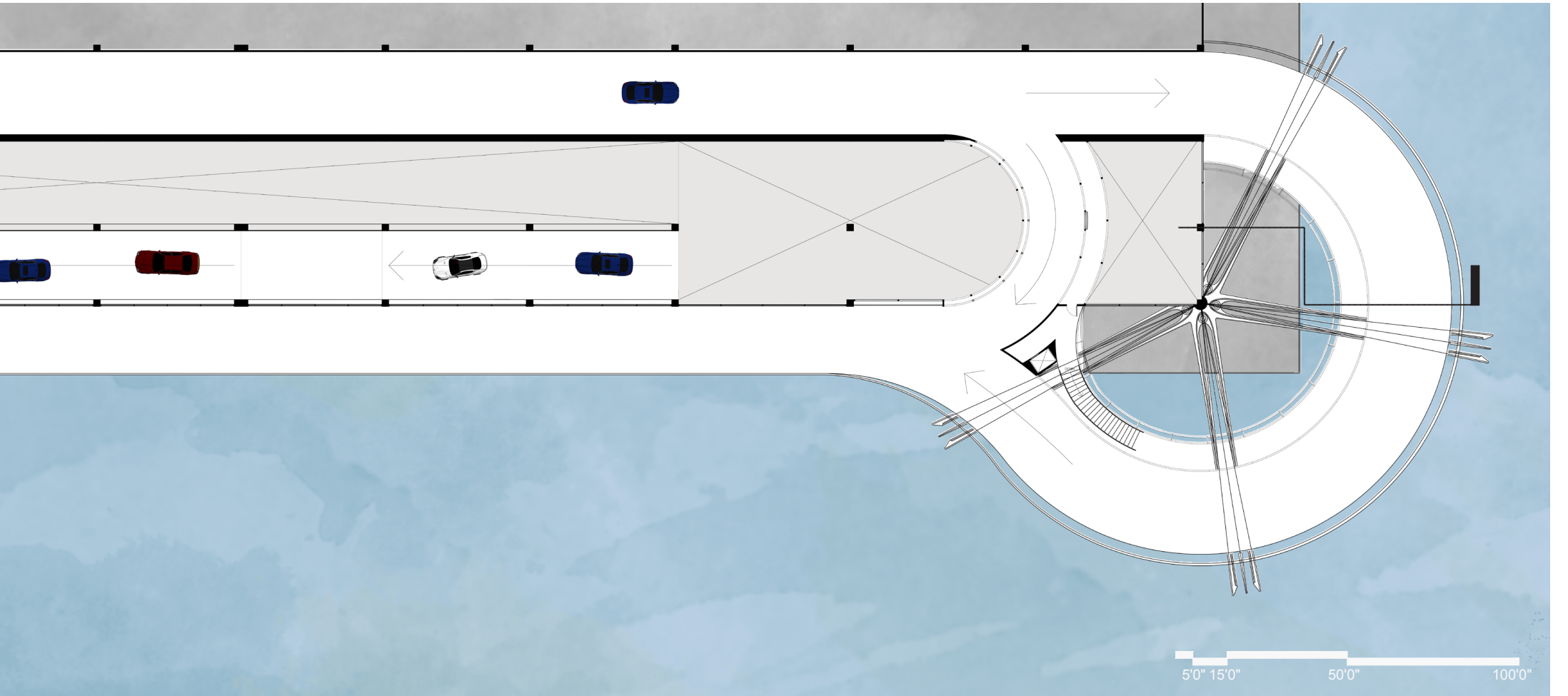

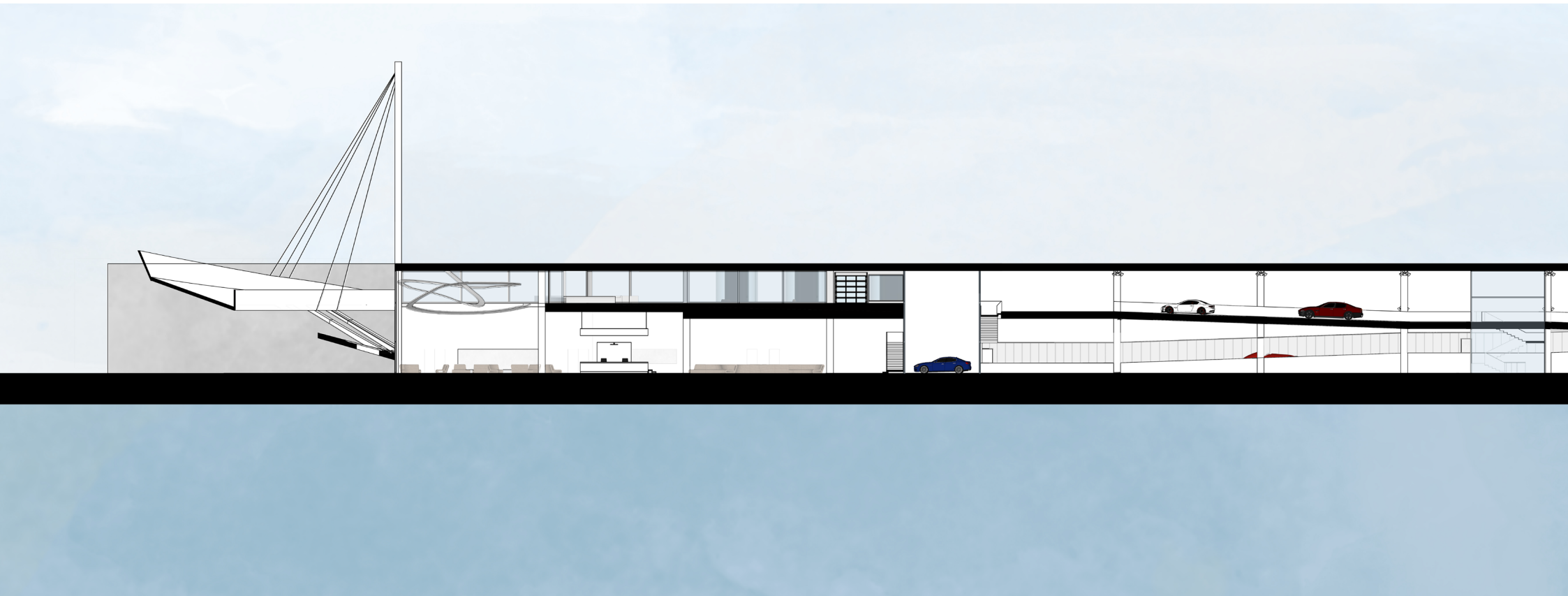

**ABOVE**

Sectional Elevation

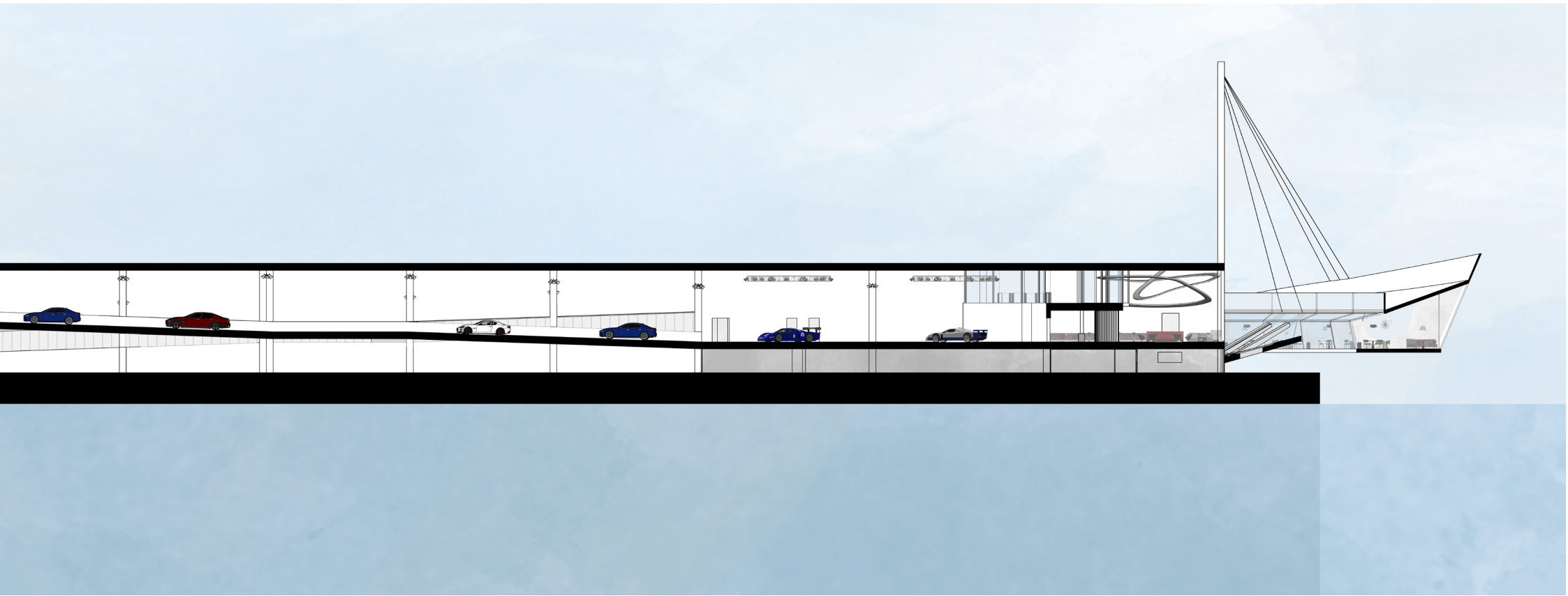

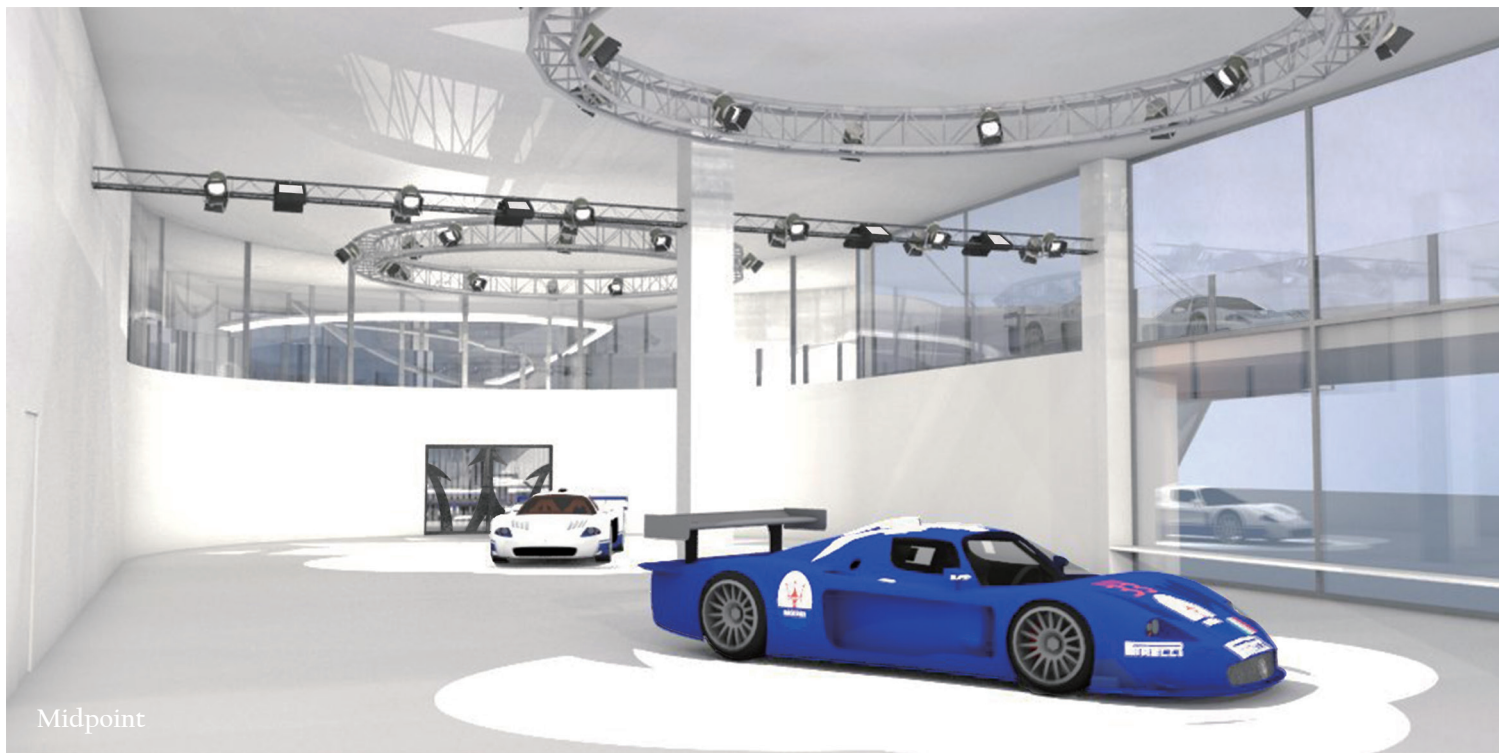



**EXPERIENCE  
CENTER**

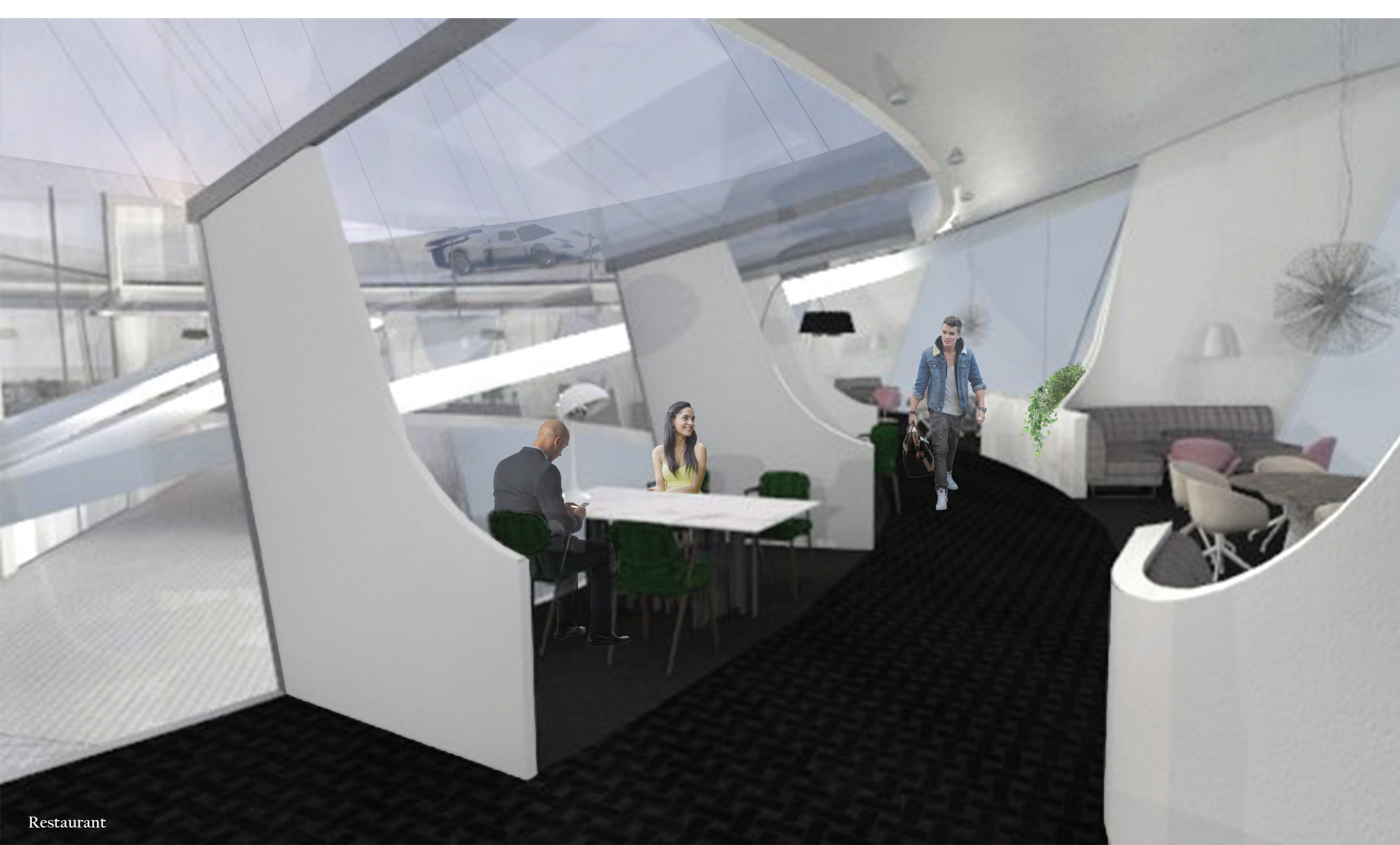

Restaurant

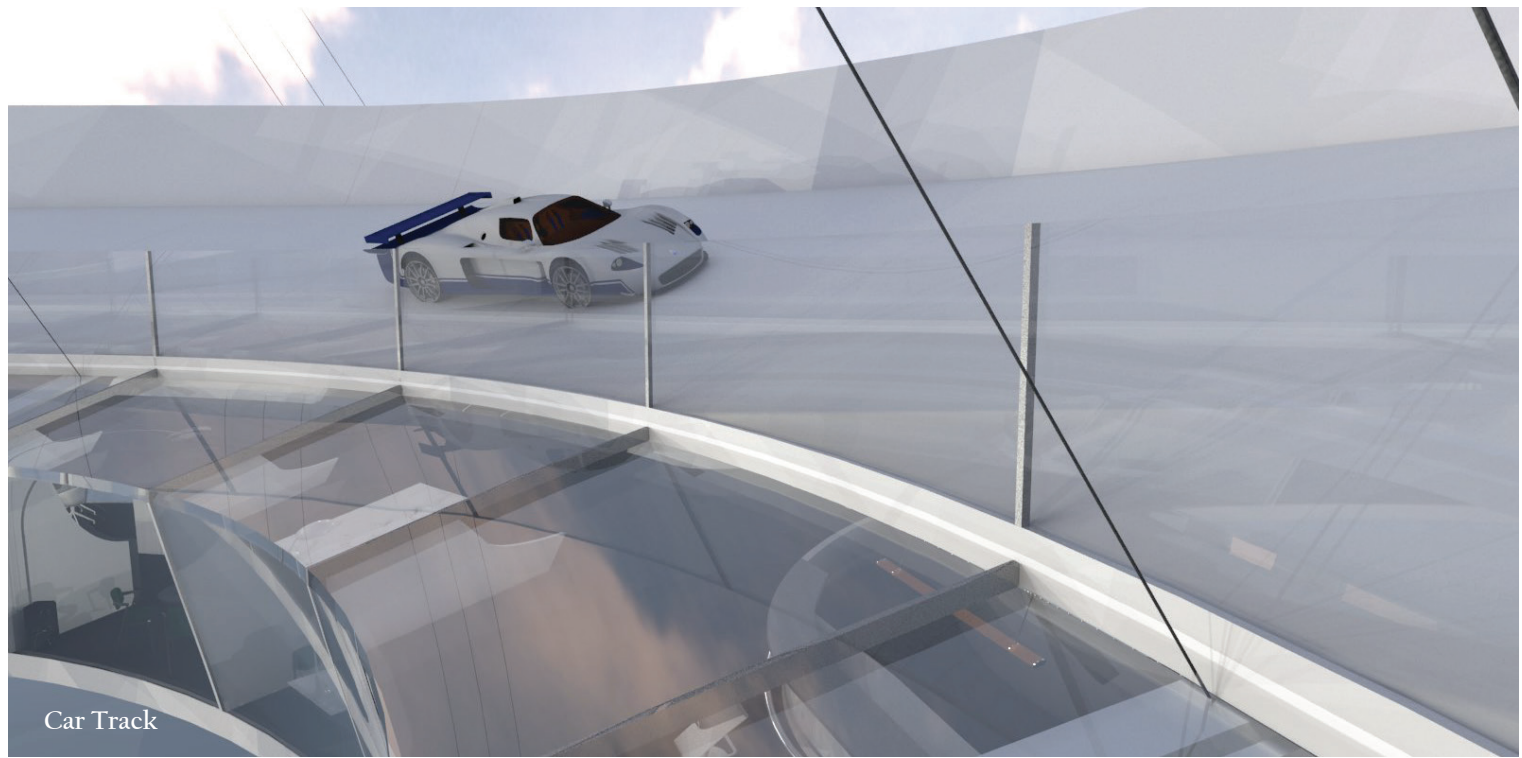

Car Track

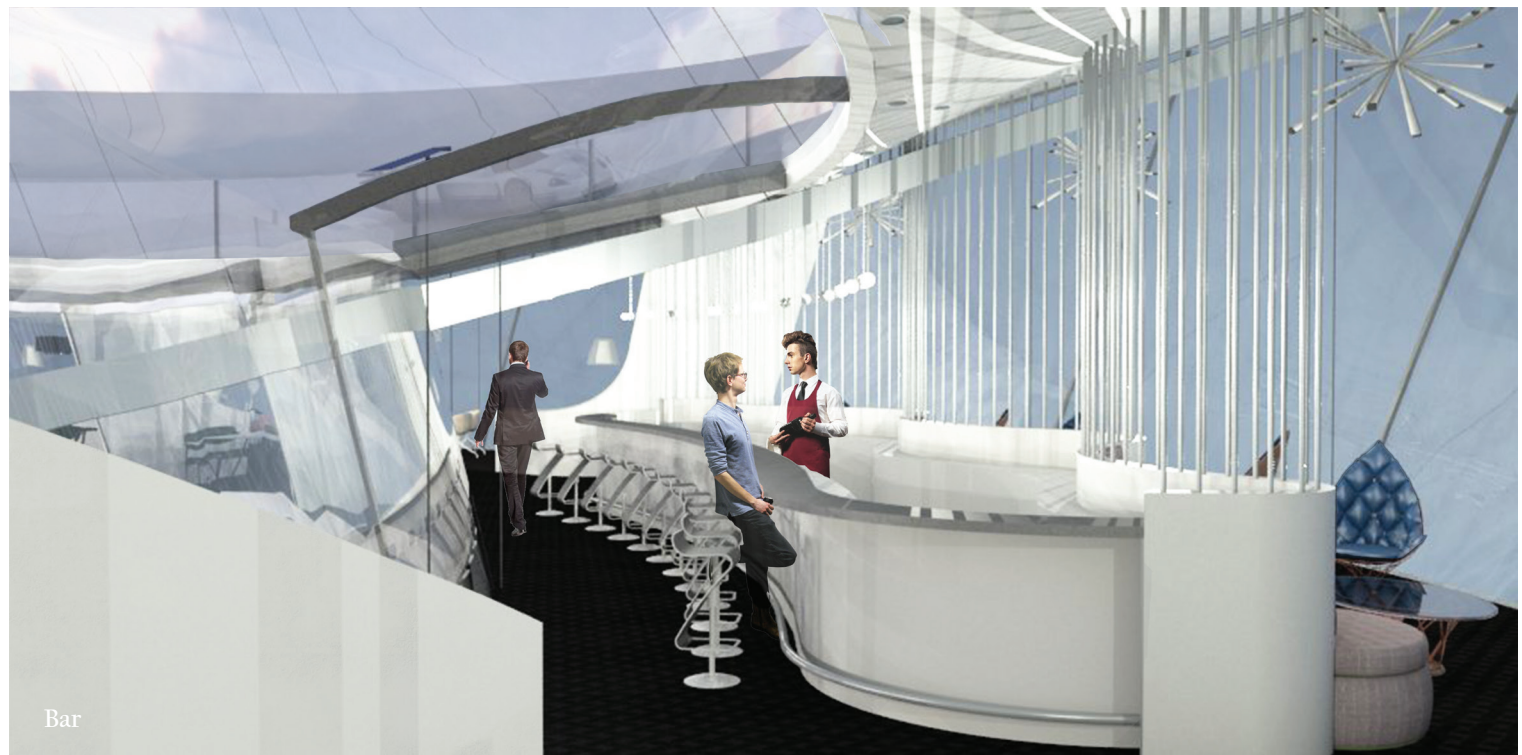

Bar

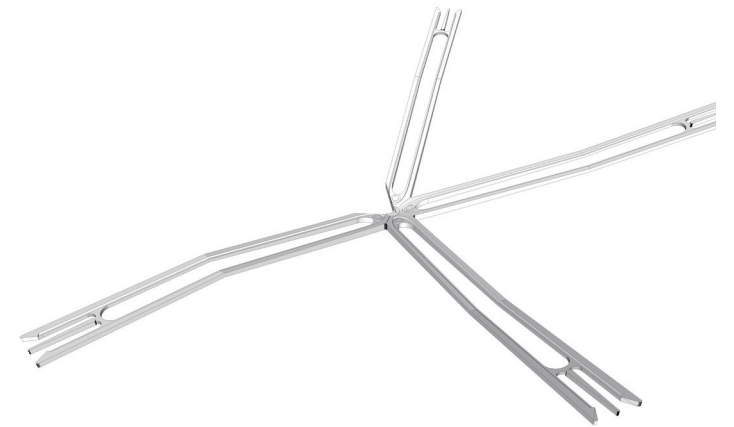

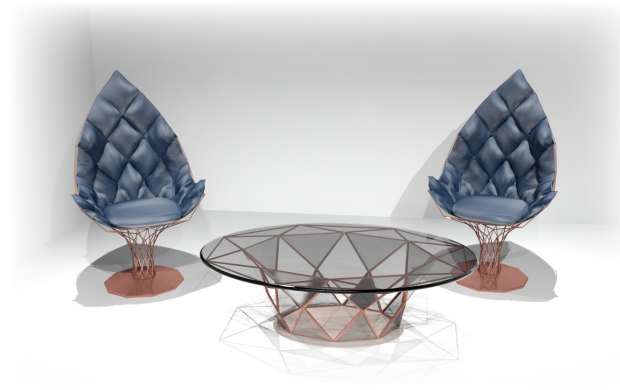
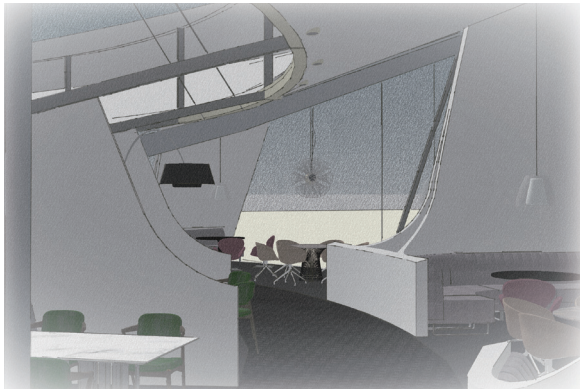



422 Washington Street, New York

# TWIST HOTEL

Hospitality  
aprox. 12700 sf. (3100 sf. outdoor)

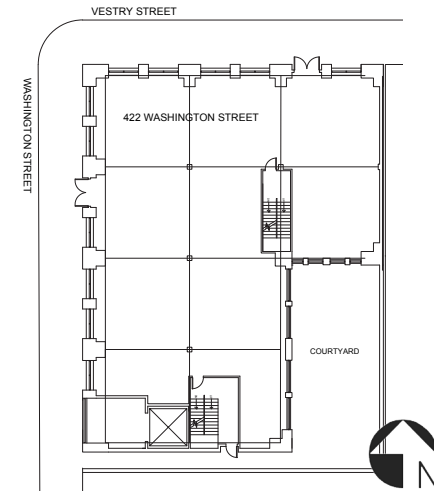

The design concept of Twist Hotel is based on Dan Brown's novel "Deception Point". Deception Point is a thriller novel, which is about scientific discovery, unfriendly relationship between father and daughter, political scheme, and murders. Therefore, the hotel design is based on the feeling of dark, insecure, and deceptive. The hotel is meant to depict the conflicting and the cruel faces of the book in an abstract way on the first floor. Customers could get into the twisted translucent concrete tunnel, and experience the feeling of being unknown and exposed.

Since the first floor's design is more dark and mysterious, the second floor is the opposite. It is comfortable and bright, which indicates the happy ending at the end of the book.



Lounge



Bar



FABRIC LIGHT  
SAMPLE

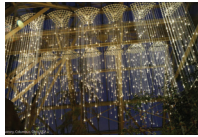

LIGHTING  
FIXTURE SAMPLE



TRANSLUCENT  
CONCRETE SAMPLE

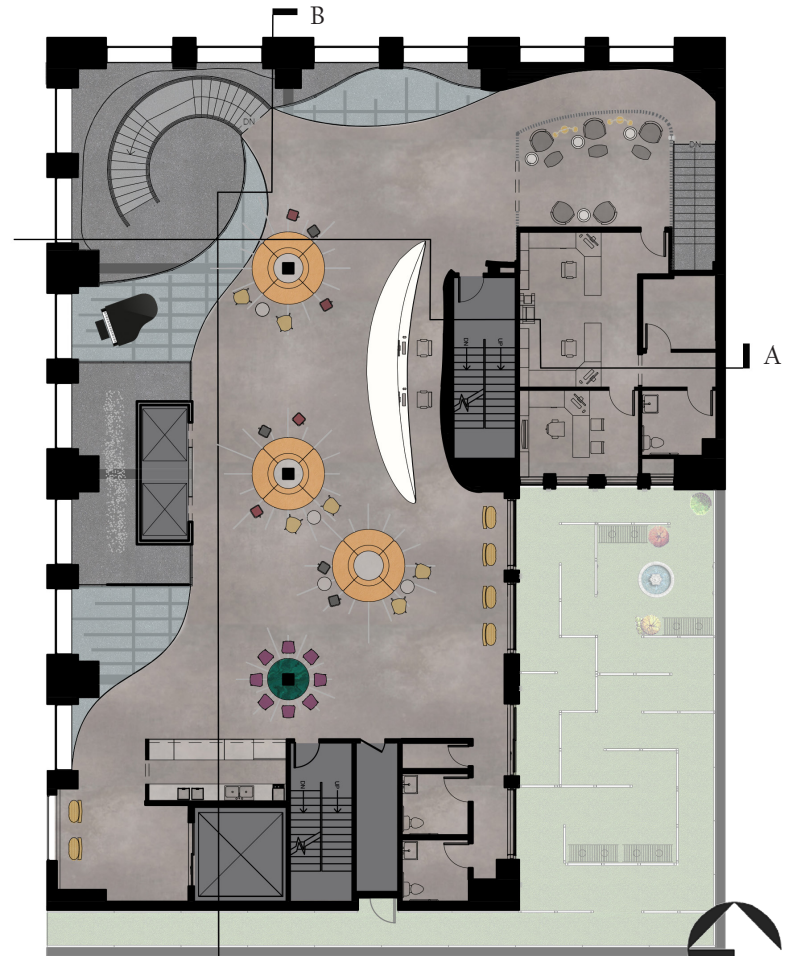



**LEFT**

First Floor Plan

**RIGHT**

Second Floor Plan

**RIGHT**

Reception Area



422 Washington Street, 7F, New York

# TWIST HOTEL SUITE

Hospitality  
aprox. 1200 sf.

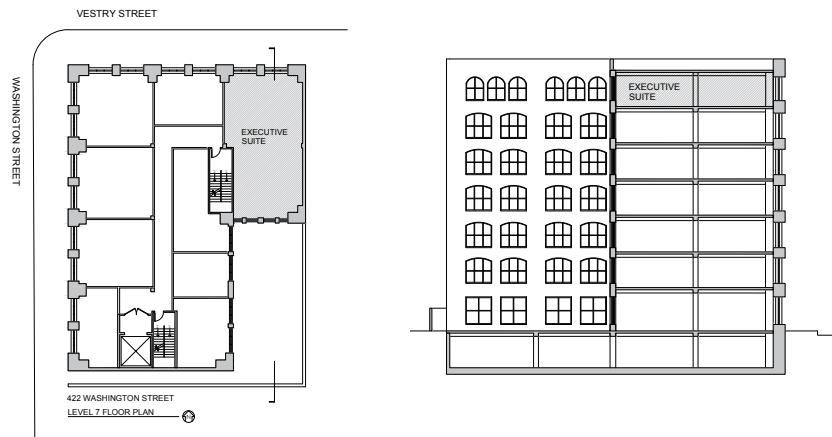

Twist Hotel's Executive Suite is located on the top floor of Twist Hotel.

The suite not only contains translucent concrete and polished concrete, which is the major material of the public area, but also applies wood and brass in order to bring the feeling of comfort and warmth to the suite.

The suite continues the concept of twisting. Instead of creating a twisted space, it appears in the decorative elements. For example, the ceiling decoration fulfills the concept of twisting and also connects the two spaces into one.





**LEFT**

Floor Plan

**ABOVE**

SECTIONAL ELEVATION

**BELOW LEFT**

Axon

**BELOW RIGHT**

RCP

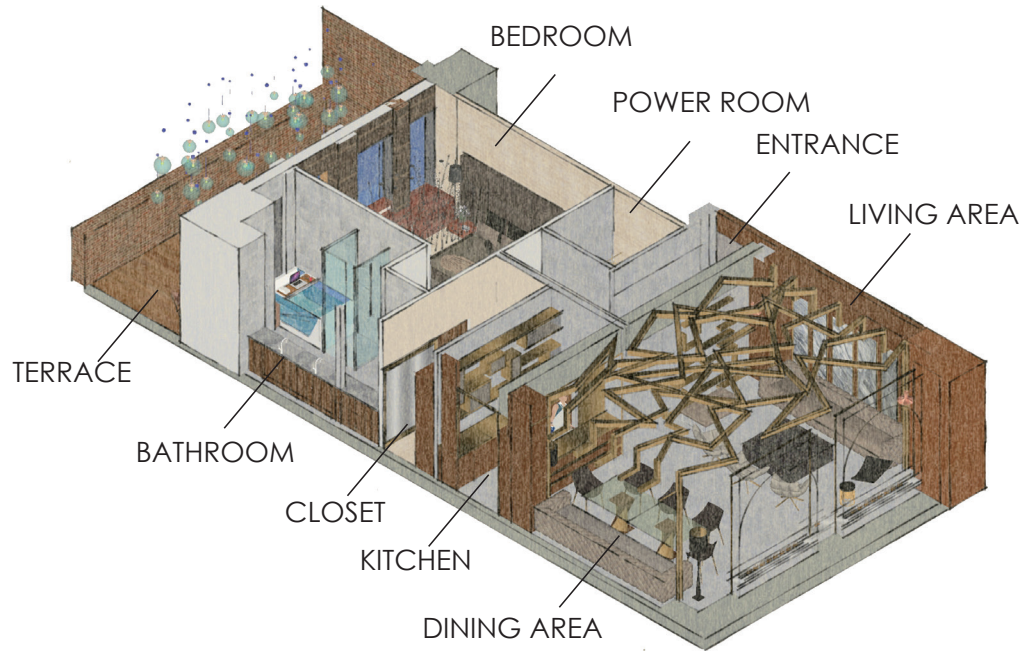
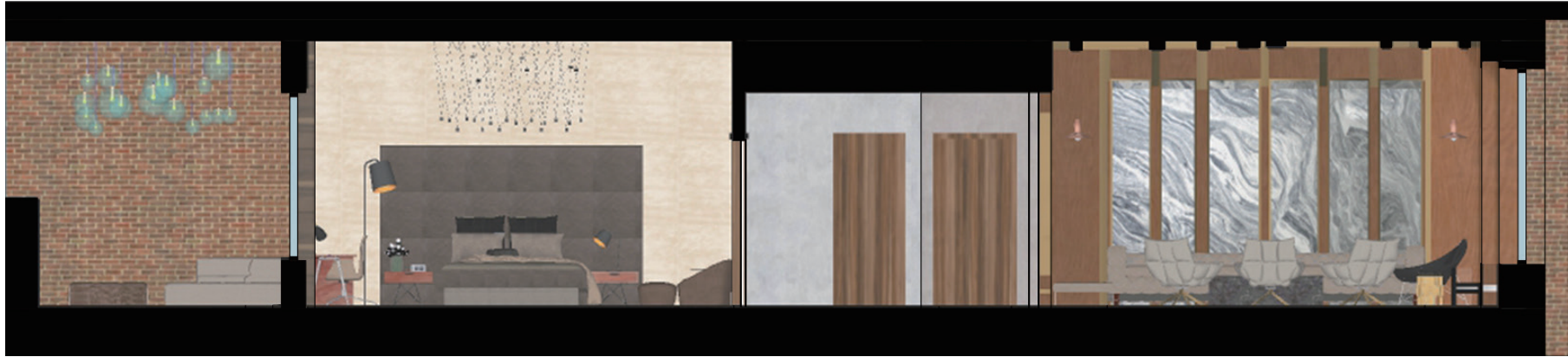



Downtown Manhattan

# FACTORY

---

Retail  
aprox. 5740 sf.



Factory is a denim store where people can purchase both men and women's clothing and shoes. The store provides customized jeans. If the customer wants to change buttons, sew names, add twisting, or add laser grave, the Factory has a small factory (tailor) in store so that it can deliver the customized piece in hours.

The concept of the Factory is based on the idea of the future industry. Nowadays, the jeans' factories are more and more automatic. So does the "Factory".

It has a carousel automatic jeans' display, which rotates non-stop from the window display on the first floor, to the second floor's window display, and the runway on the second floor.

Moreover, There are pneumatic tubes running overhead from space to space in order to transport products.

● Pneumatic Tubes

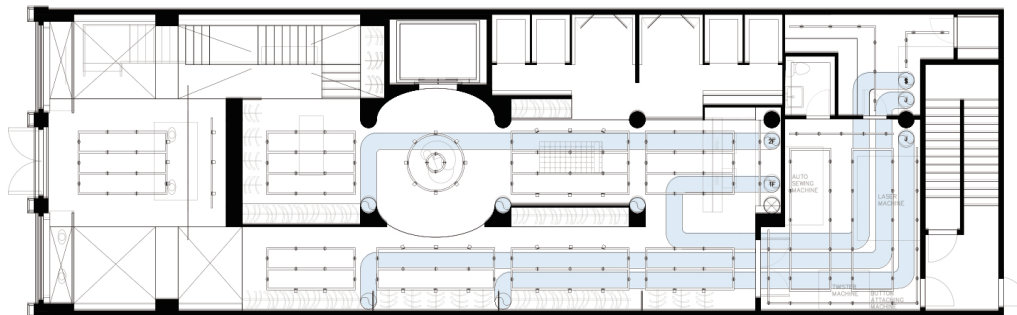
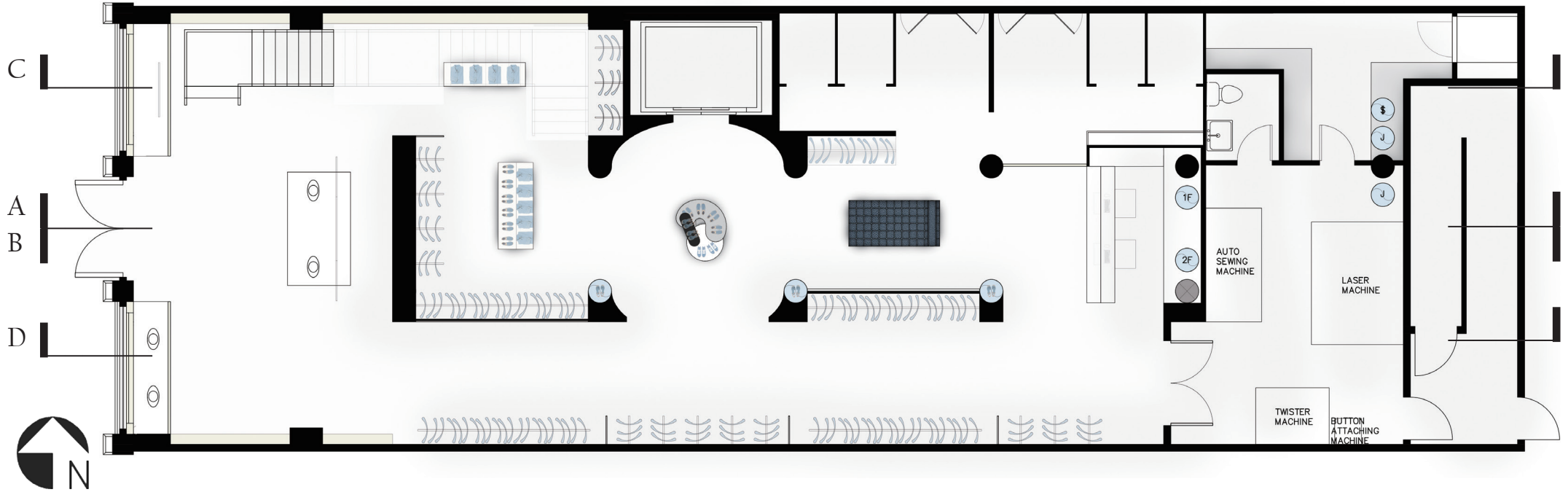

**ABOVE**  
First Floor Plan  
**BELOW**  
First Floor RCP

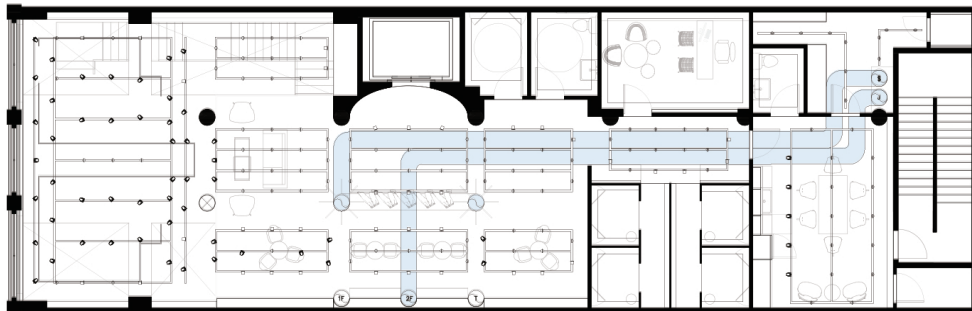
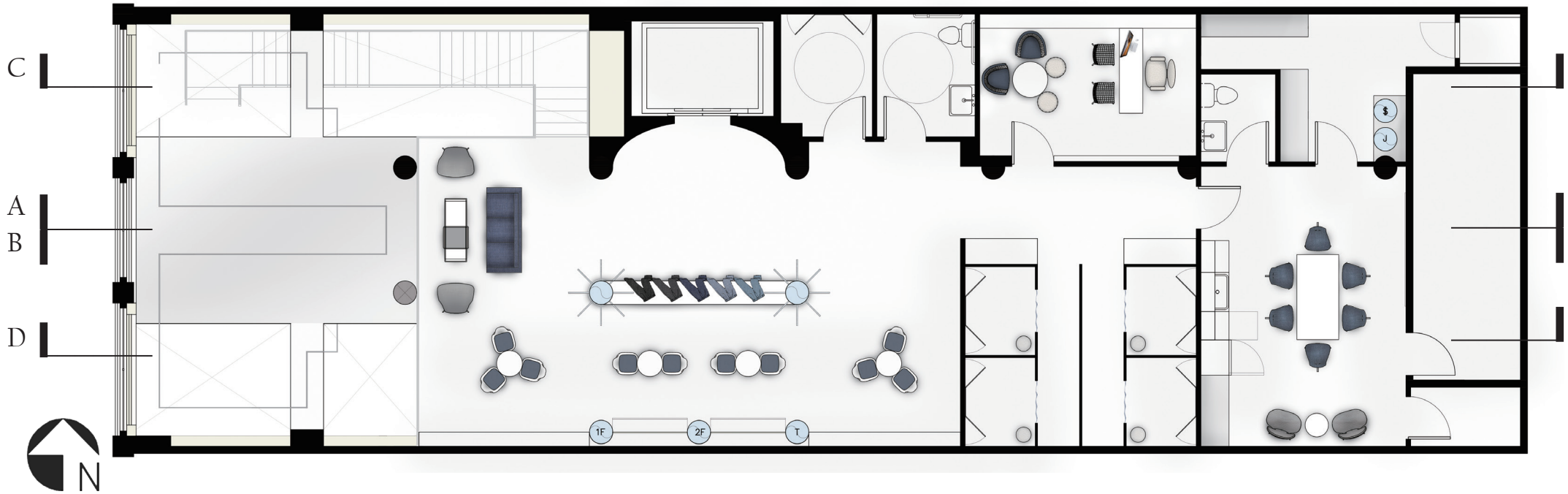

**ABOVE**  
Second Floor Plan  
**BELOW**  
Second Floor RCP



**LEFT**

Sectional Elevation A

**RIGHT**

Runway







**LEFT**

Jean Section

**RIGHT**

Sectional Elevation B

Up-State, New York

# HER

---

Healthcare  
aprox. 10100 sf.

Obstetrics and gynecology (abbreviated OB/GYN), is the medical specialty. The practice of OB/GYN is for the care of female reproductive organ's health and management of pregnancy.

The design concept of the healthcare project is enclosure and skyline. When I thought of healthcare and giving birth to a baby, I thought of being protected and hugged. It turns out to be my concept of enclosure. For the lobby, waiting room, and ultrasound room, there are structures that bring out the concept.

The skyline is almost everywhere in the healthcare center. There are side windows in the hallway. Besides, there are windows on the lobby and waiting area's ceiling so that the sun can shine in to the building.



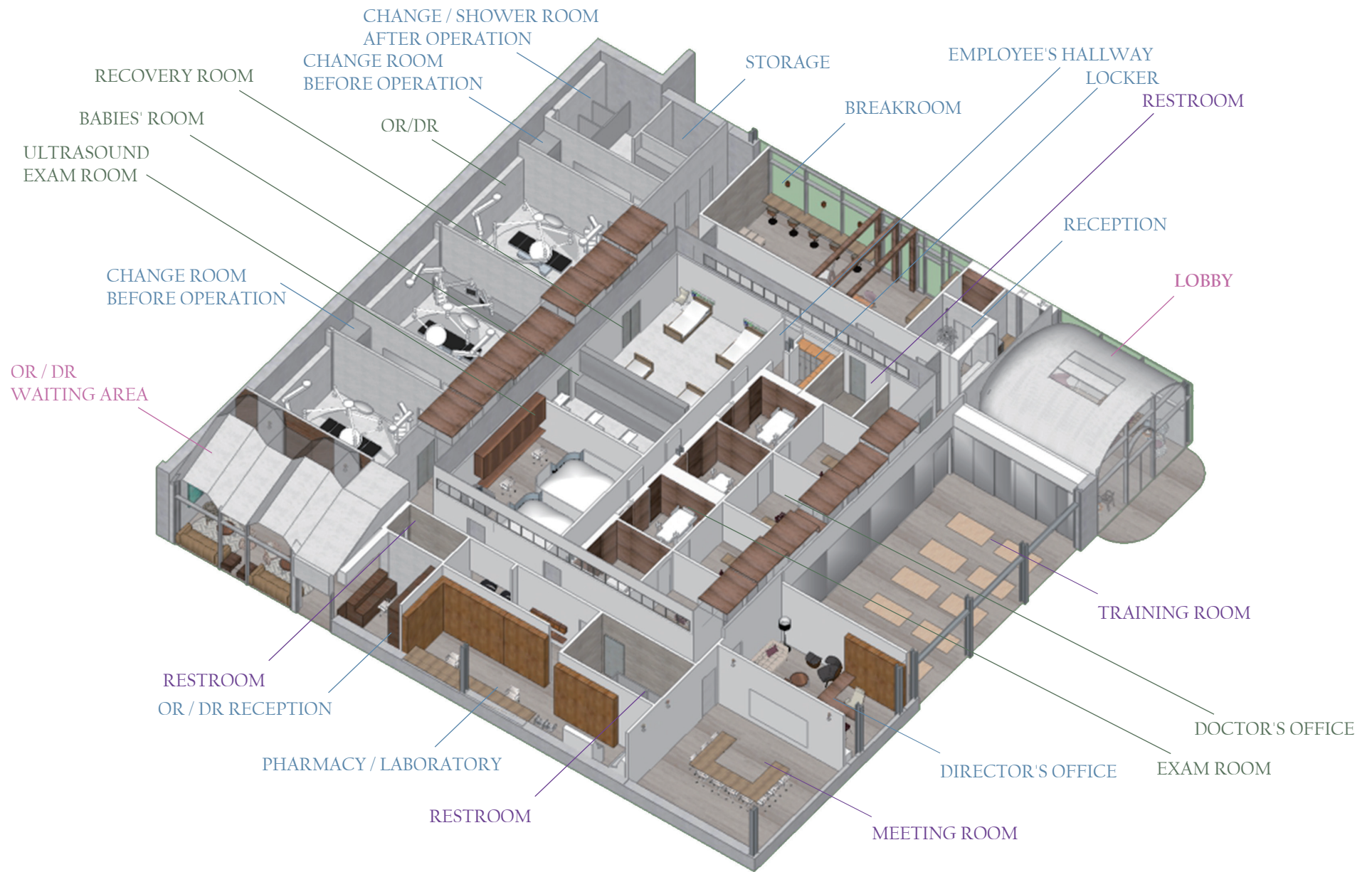

CHANGE / SHOWER ROOM  
AFTER OPERATION

CHANGE ROOM  
BEFORE OPERATION

STORAGE

EMPLOYEE'S HALLWAY  
LOCKER

RECOVERY ROOM

BABIES' ROOM

OR/DR

BREAKROOM

RESTROOM

ULTRASOUND  
EXAM ROOM

CHANGE ROOM  
BEFORE OPERATION

RECEPTION

LOBBY

OR / DR  
WAITING AREA

TRAINING ROOM

RESTROOM  
OR / DR RECEPTION

DOCTOR'S OFFICE

PHARMACY / LABORATORY

DIRECTOR'S OFFICE

EXAM ROOM

RESTROOM

MEETING ROOM

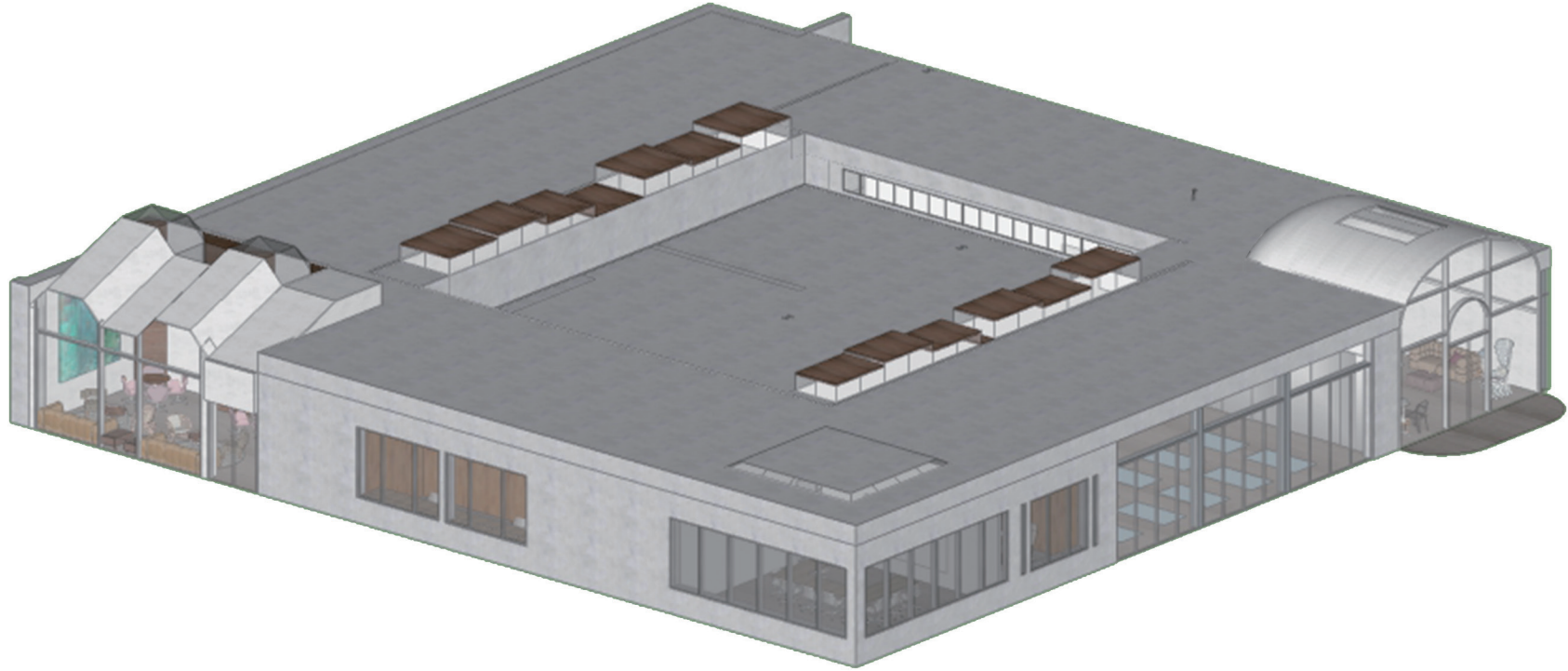

Axon

Sectional Elevation B

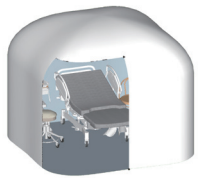

Strech Fabric

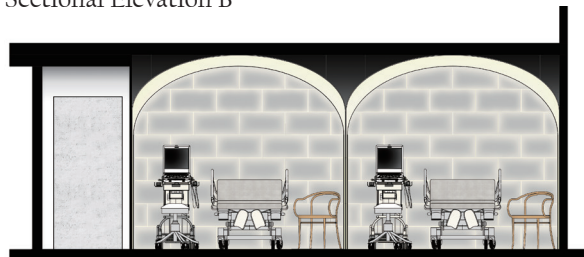

**LEFT, ABOVE**

Exterior

**LEFT, BELOW**

Ultrasound Room

**RIGHT**

Plan

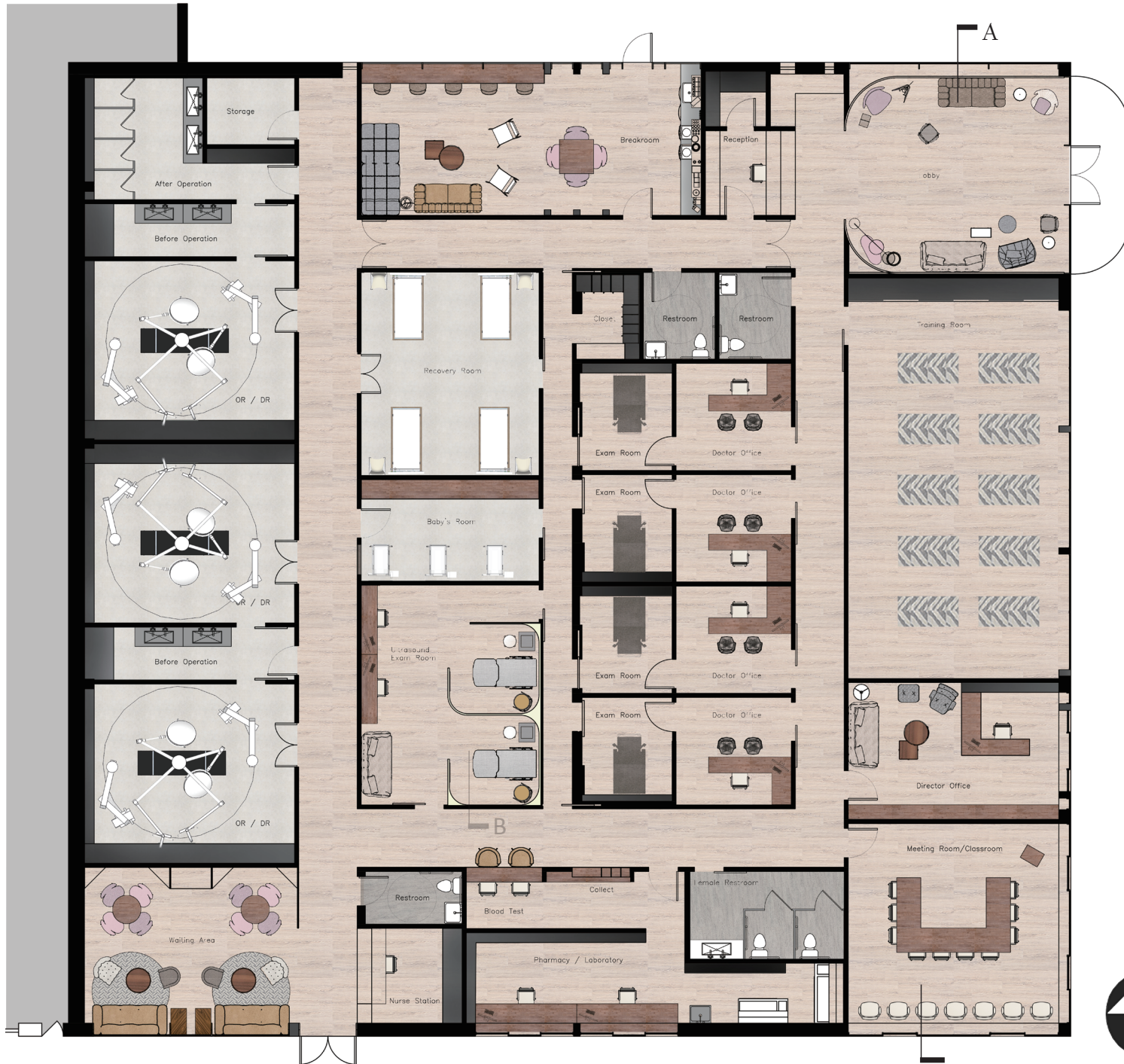



Breakroom



OR & DR Waiting Area

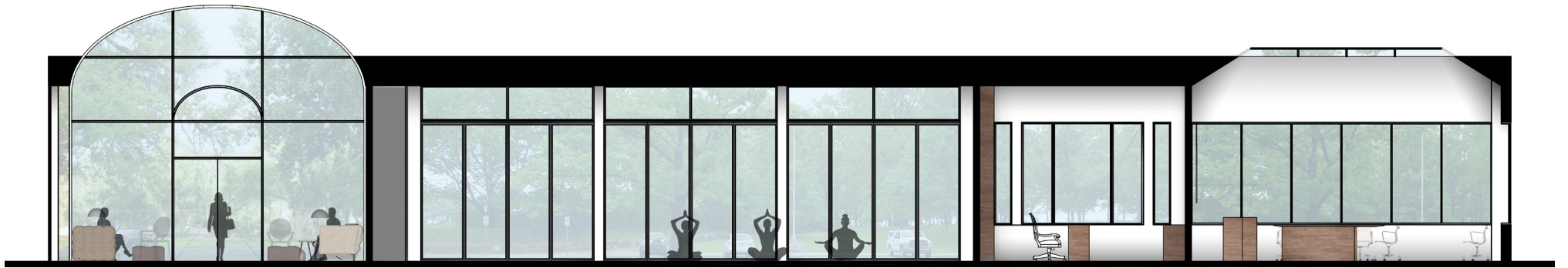

**ABOVE**

Sectional Elevation A

41 Madison Avenue, New York

# WORLD WILDLIFE FUND

Office  
aprox. 5740 sf.

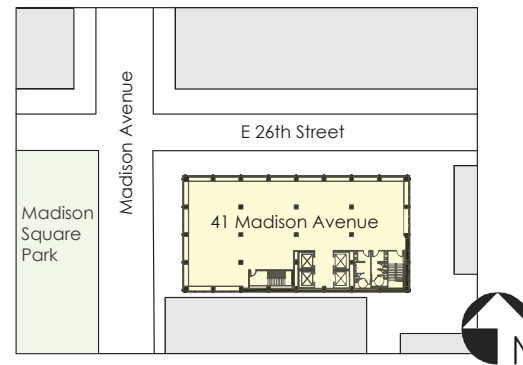

World Wildlife Fund is one of the worldwide non-profit organizations which is dedicated in conserving nature and reducing the most pressing threats to the diversity of life on Earth.

The design concept of the WWF's office is to bring the feeling of nature to the office. The purpose of the design is to let people feel the free, open, natural office space and engage with the New York City.





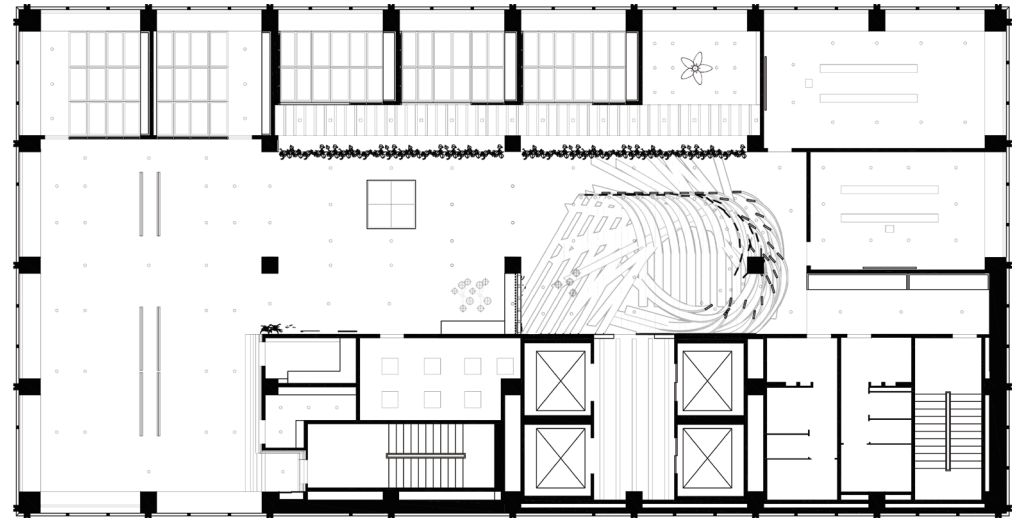

**RIGHT**

Floor Plan

**LEFT, ABOVE**

Sectional Elevation

**LEFT, BELOW LEFT**

Furniture

**LEFT, BELOW RIGHT**

RCP

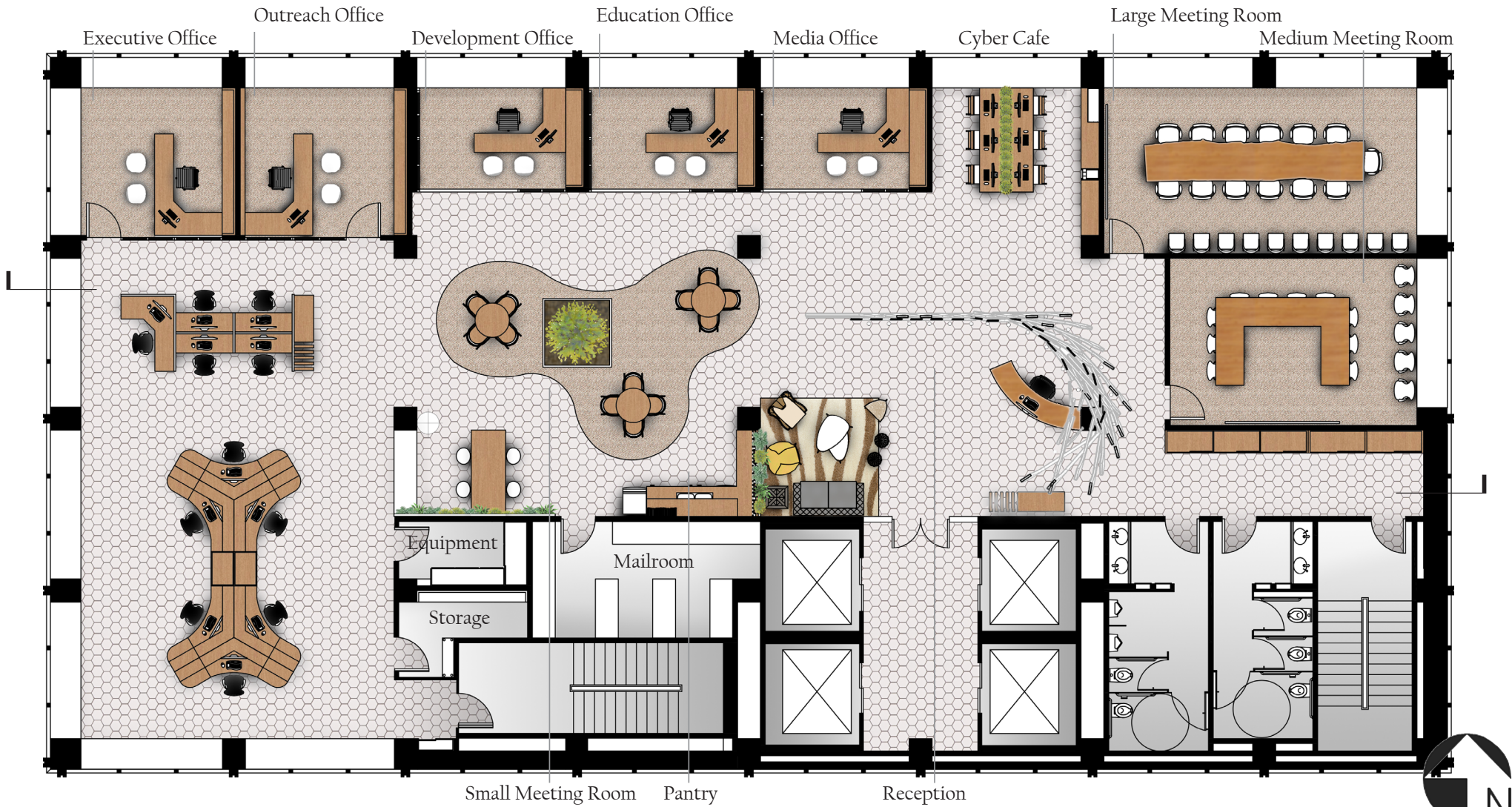

Upstate New York

# CHILDREN LIBRARY

Education  
aprox. 5700 sf.

The design concept of the children library is “Space Within A Space”. The library is divided not necessary by walls. There are open spaces with lower ceilings, which create more private zones for tasks; A book mountain that brings prople to higher level and creates level change in order to cover the minimum shelf length for each groups; And a closed structure that provide quiet area for audio service.

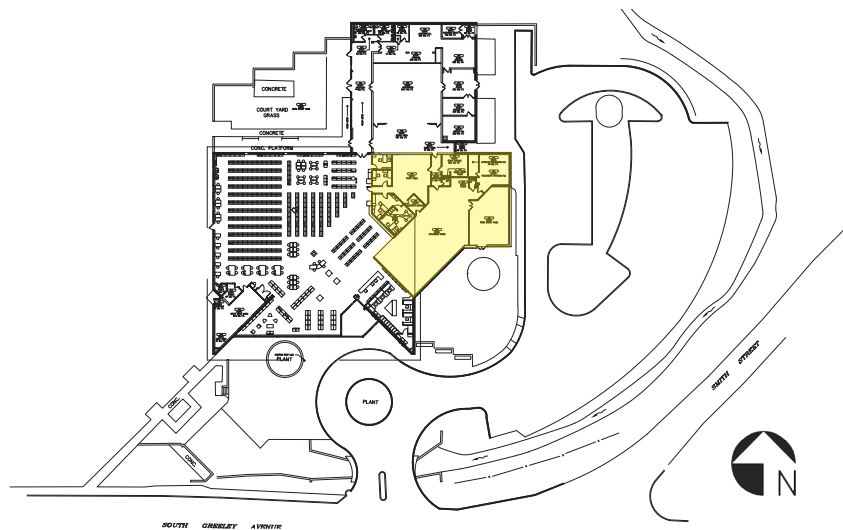

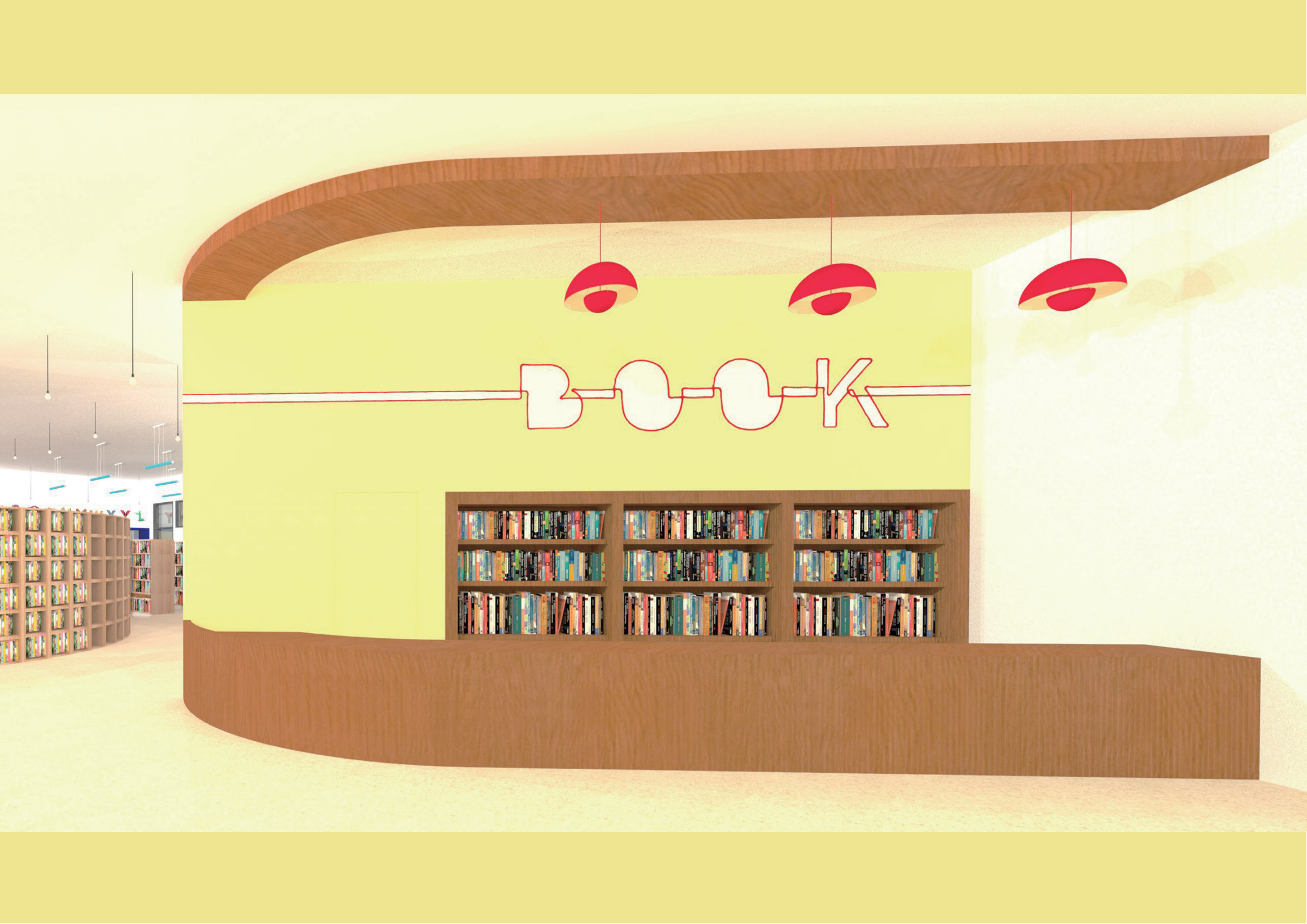

BOOK



**LEFT**  
Sectional Elevation



**RIGHT**  
RCP  
**LEFT**  
Floor Plan

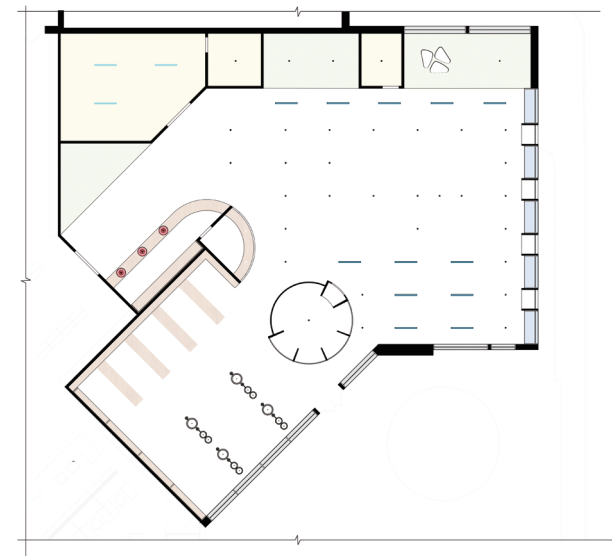



Book Mountain



Play Area

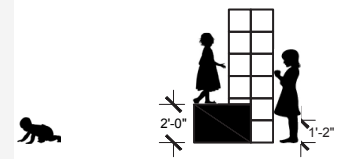
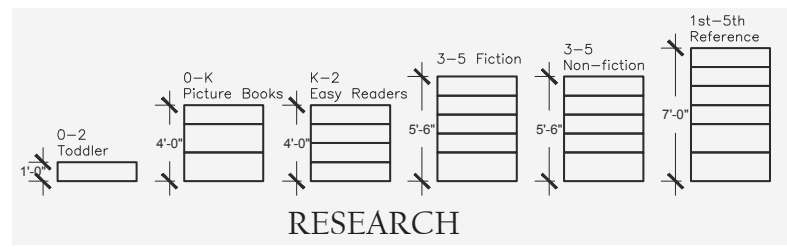







Work.

Linda Chien

Changsha, Hunan, China

# CHANGSHA APT

Residential  
aprox. 1292 sq

Changsha apartment is renovated for a small to medium family to live in. The owner wants the apartment to be elegant and modern at the same time. So stone tile, wood, and metal are widely used in this project. Since it's an investment, the budget for the furniture is limited, so all furniture, all lighting fixtures, and most decorations were bought online.



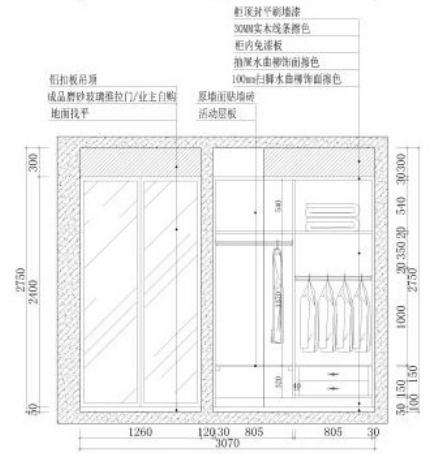
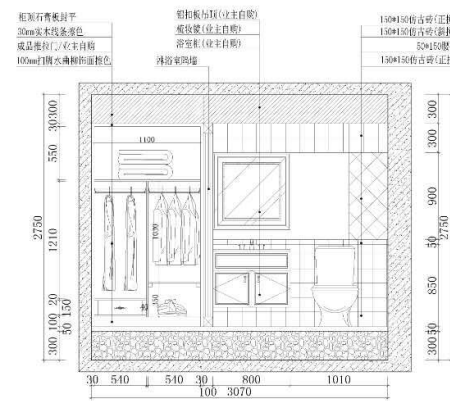
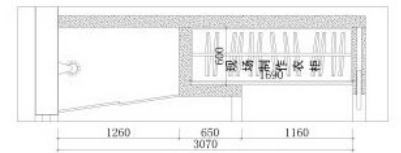
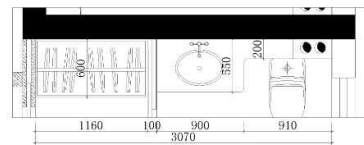

Closet

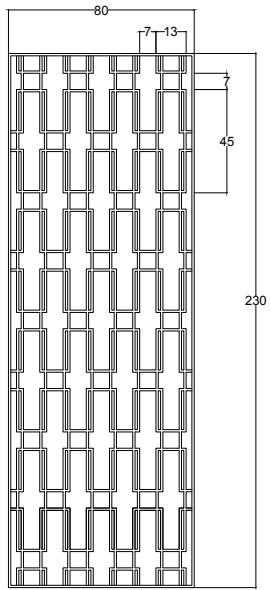

Metal Frame

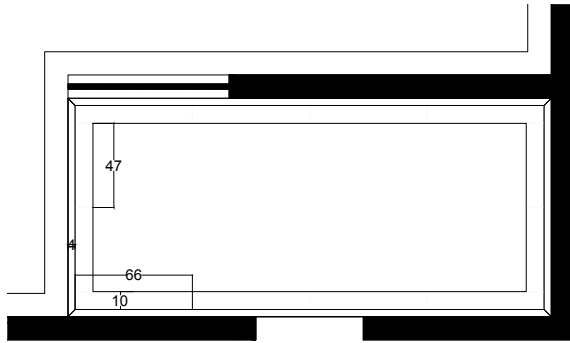

Foyer Tile



New Taipei City, Taiwan

# TAIPEI APT

Residential  
aprox. 763 sf.



The apartment is located on the top floor of a four-story building which belongs to a family. The top floor is going to be renovated as a newlywed couple's new home. The idea is to let the young couple to have privacy and space of their own so that they can be close to the family but still be able to have their own living style.

The couple loves to read, therefore, a large amount of space for bookshelves is made in the living area. They like watching movies as well, thus, the living

area is designed to be able to set a large size TV for the couple's desire of big screen.

The apartment is not next to the coastline but it can be seen from the window. Since the project is more nearby nature and the layout makes it hard to get natural light inside, the color scheme is brighter. Each area has its own theme color in order to bring the lively character of the young people into the interior.



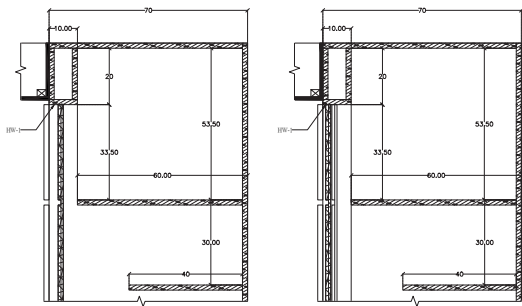

Section D

Section E

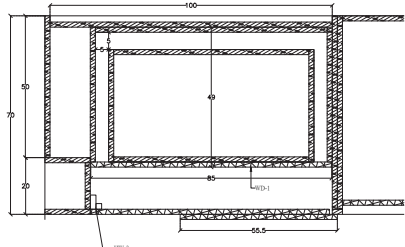

Section F

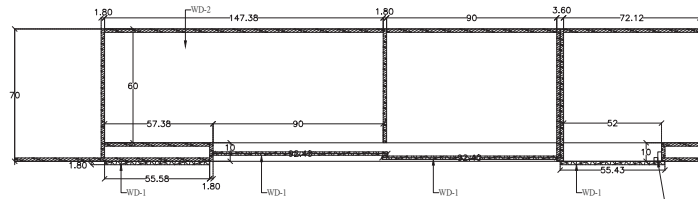

Section B

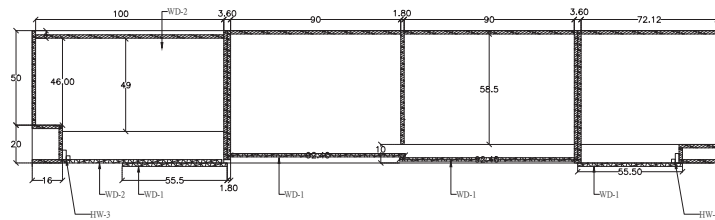

Section C

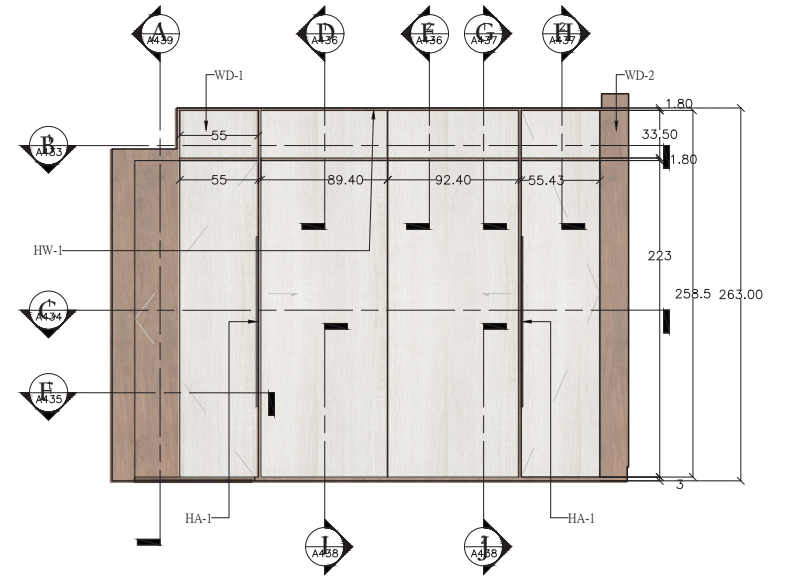

Closet Elevation

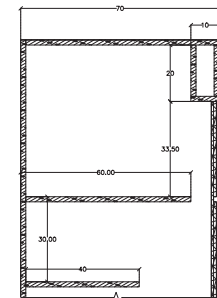

Section G

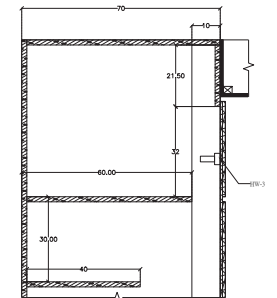

Section H

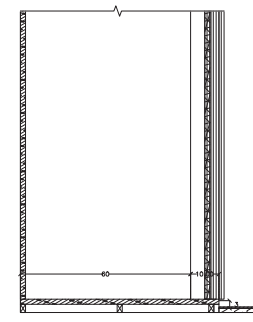

Section I

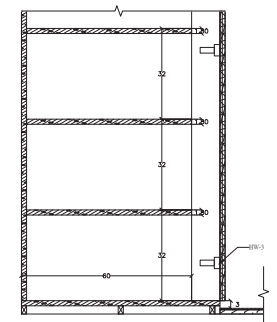

Section J

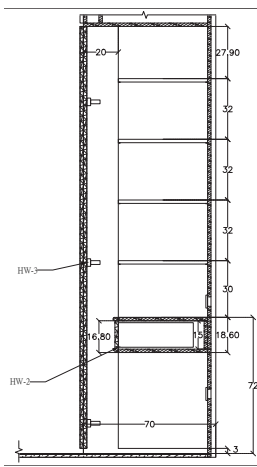

Section A



Bedroom

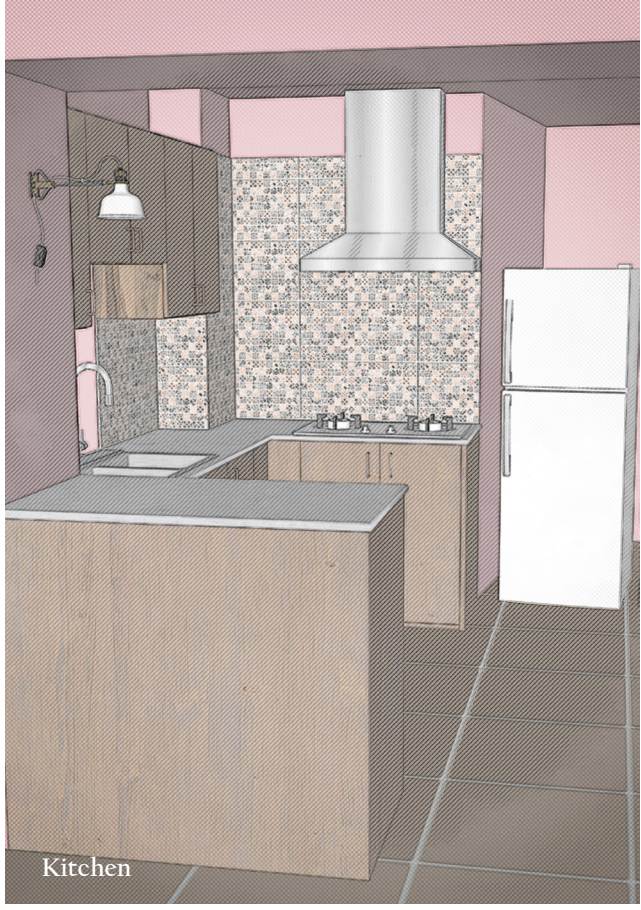

Kitchen

