

EGRUOPP@GMAIL.COM
ISSUE.COM/EGRUOPP
609.954.8470

EMILY G. RUOPP

TABLE

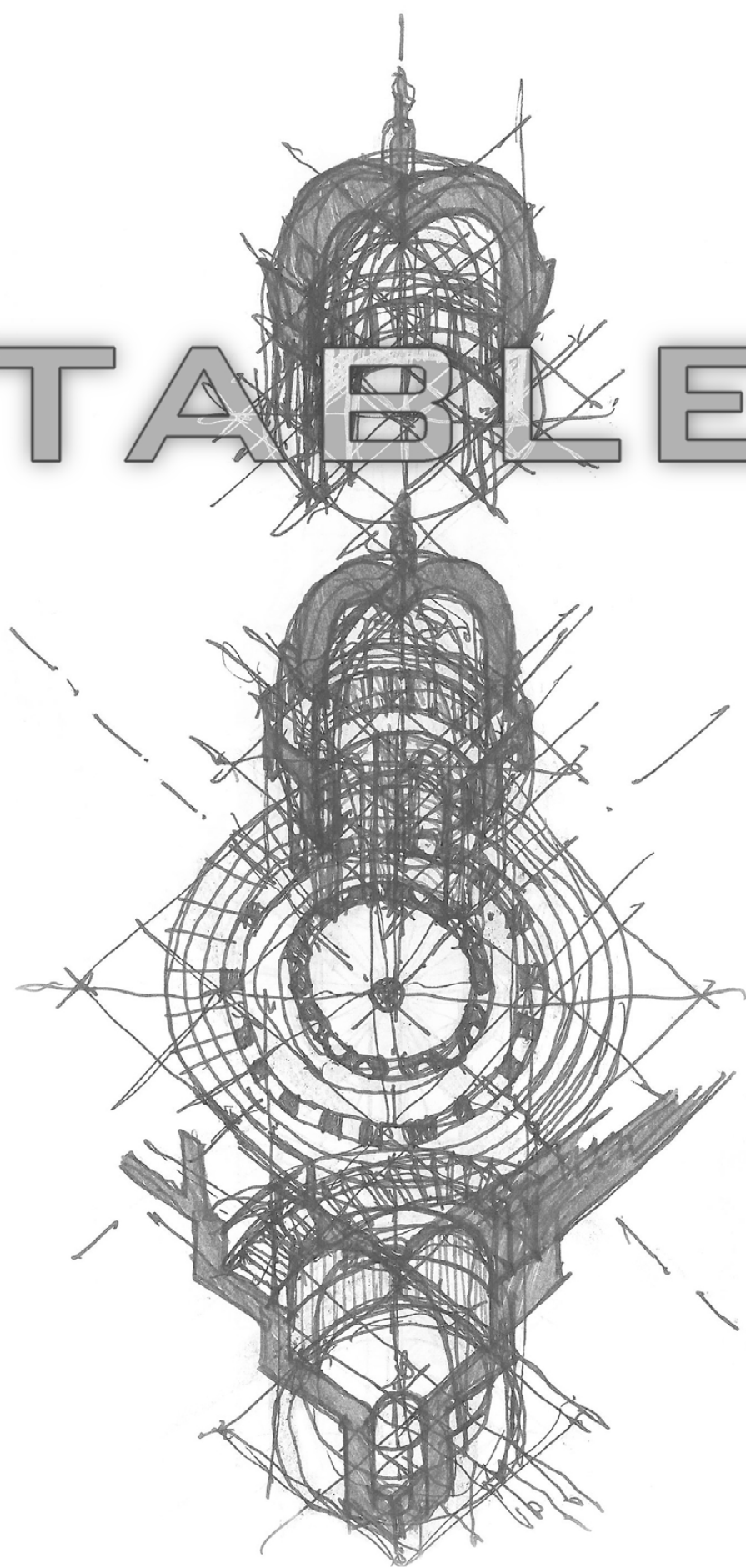

OF

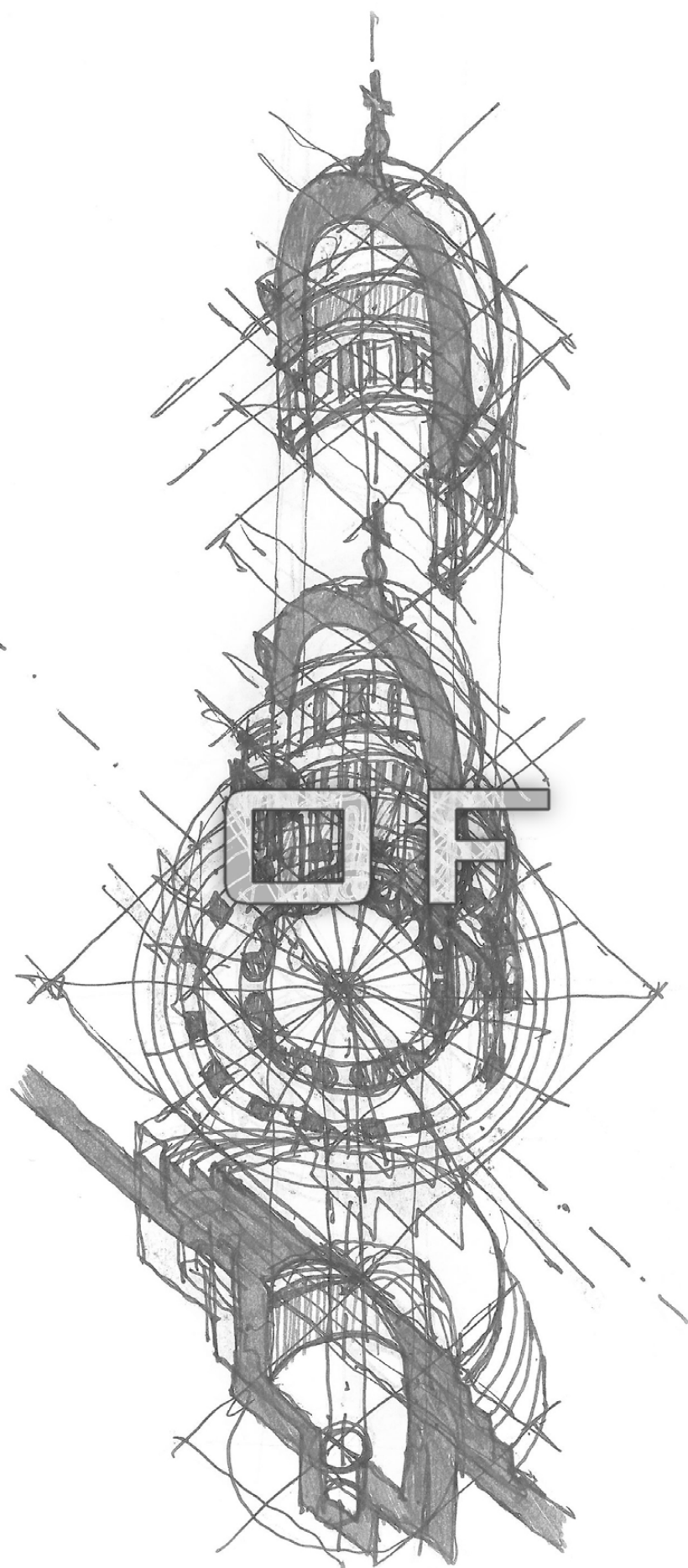

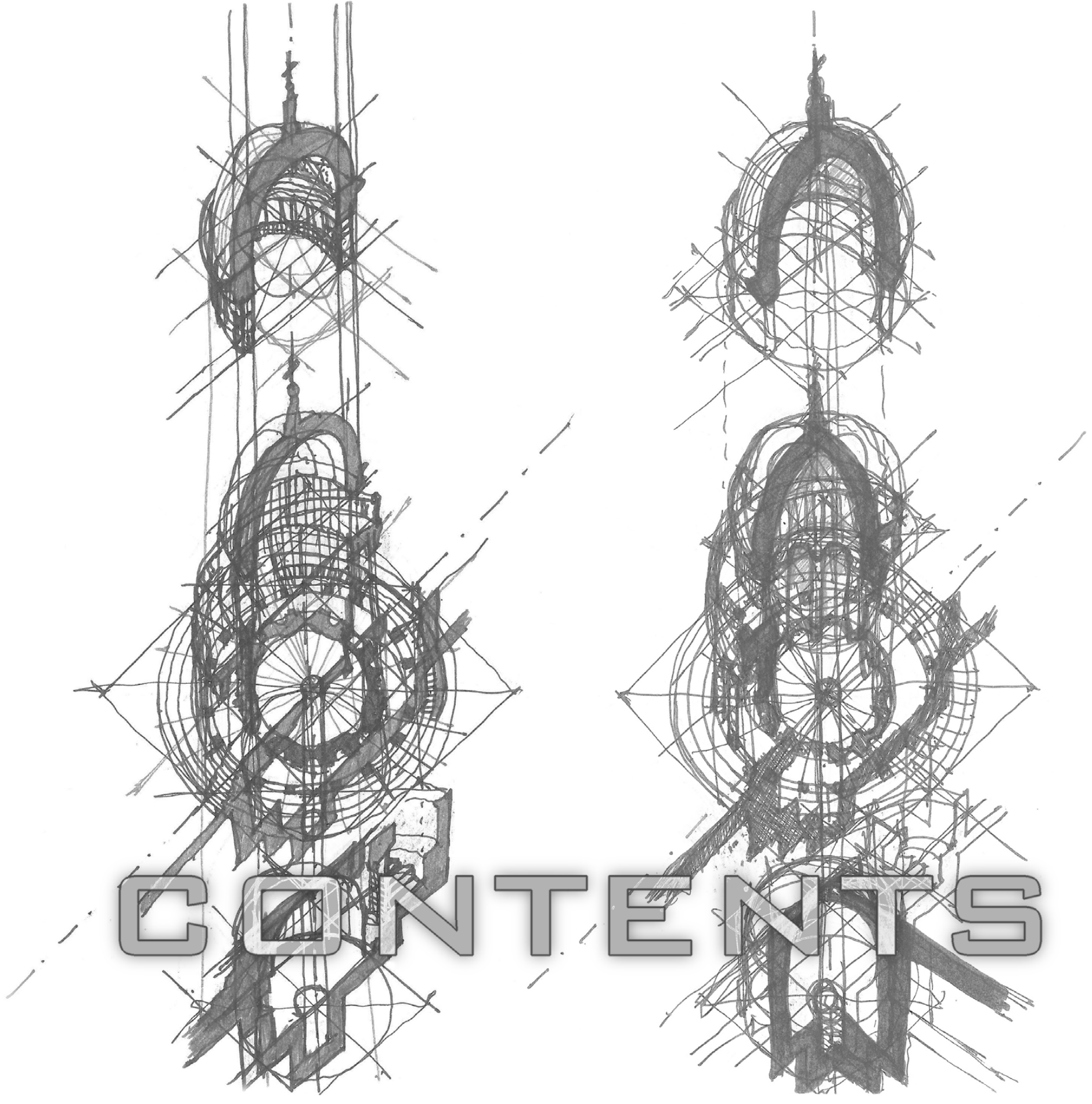

CONTENTS

METLIFE COMPETITION

METALS IN CONSTRUCTION MAGAZINE
MIDTOWN EAST / NEW YORK, NY

LEHIGH UNIVERSITY

BUILDING C ADDITION AND RENOVATION
MOUNTAINTOP CAMPUS / BETHLEHEM, PA

393 HUGUENOT STREET

MULTIFAMILY RESIDENTIAL
NEW ROCHELLE, NY

17 LOCUST AVENUE

MONROE COLLEGE STUDENT HOUSING
NEW ROCHELLE, NY

195 ADAMS STREET

PRIVATE RESIDENCE / DUPLEX CONVERSION
DOWNTOWN BROOKLYN / BROOKLYN, NY

INWOOD DEVELOPMENT

MULTIFAMILY RESIDENTIAL / COMMUNITY FACILITY
INWOOD / NEW YORK, NY

LAKA COMPETITION

ARCHITECTURE THAT REACTS
NEW YORK, NY

THINK FABRICATE

FABRICATION STUDIO
BROOKLYN, NY

MISCELLANEOUS

WOODWORKING, MODELS & DRAWINGS
NEW YORK, NY / FLORENCE, ITALY

1
2
3
4
5
6
7
8
9

1

METLIFE COMPETITION

METALS IN CONSTRUCTION MAGAZINE
MIDTOWN EAST / NEW YORK, NY

Ai

CLIENT:

METALS IN CONSTRUCTION MAGAZINE

Id

PROJECT DESCRIPTION:

THE MANDATE OF THE COMPETITION WAS TO REIMAGINE 200 PARK AVENUE (FORMERLY THE PAN AM BUILDING, NOW THE METLIFE BUILDING) WITH A RESOURCE-CONSERVING, ECO-FRIENDLY ENCLOSURE, THAT CREATES A HIGHLY EFFICIENT ENVELOPE. THE VISION FOR RECLADDING 200 PARK AVENUE MUST ENHANCE THE BUILDING'S LIGHTNESS AND TRANSPARENCY SOUGHT BY TODAY'S OFFICE WORKFORCE, WHILE PRESERVING THE BUILDING'S HERITAGE.

Ps



PD

THERE ARE THREE MAIN ALTERATIONS TO REINVENT THE METLIFE BUILDING: (1) EXISTING WINDOW MODULES WERE REPLACED TO REDUCE SOLAR HEAT GAIN AND CREATE A LESS MONOLITHIC AESTHETIC; (2) A NEW GLASS VEIL WAS ADDED TO THE PERIMETER OF THE FACADE TO REDUCE SOLAR HEAT GAIN, MAINTAIN A THERMAL BUFFER, AND HARVEST DAYLIGHT; AND (3) A SOLAR CHIMNEY WAS ADDED TO THE ROOF TO INDUCE CONVECTION AND VENTILATE THE BUILDING.

SD

ROLE:

DESIGNER / FINAL PRODUCTION

DD

CD

CA





MetLife

LIGHT POLLUTION /
SUN SHADING

LIGHT RAIN

HEAVY RAIN

LIGHT WIND

HEAVY WIND





TRIPLE GLAZED CLEAR GLASS W/ SHUTTER SYSTEM

HORIZONTAL DAYLIGHTING SYSTEM

• HIGHLY REFLECTIVE DUCT

SOLAR CHIMNEY

DIFFUSER

CONTROLLABLE AIR INLET

TRIPLE GLAZED CLEAR GLASS WITH SHUTTER SYSTEM

HORIZONTAL DAYLIGHTING SYSTEM:

- EXTERIOR SHUTTER SYSTEM CAN BE CLOSED TO (BLOCK) THE SUNLIGHT IF NEEDED
- DIMMABLE ELECTRIC LIGHTING CAN COMPENSATE INSUFFICIENT SUNLIGHT ON OVERCAST DAYS
- REACH 20-30' DEEP INTO THE SPACE





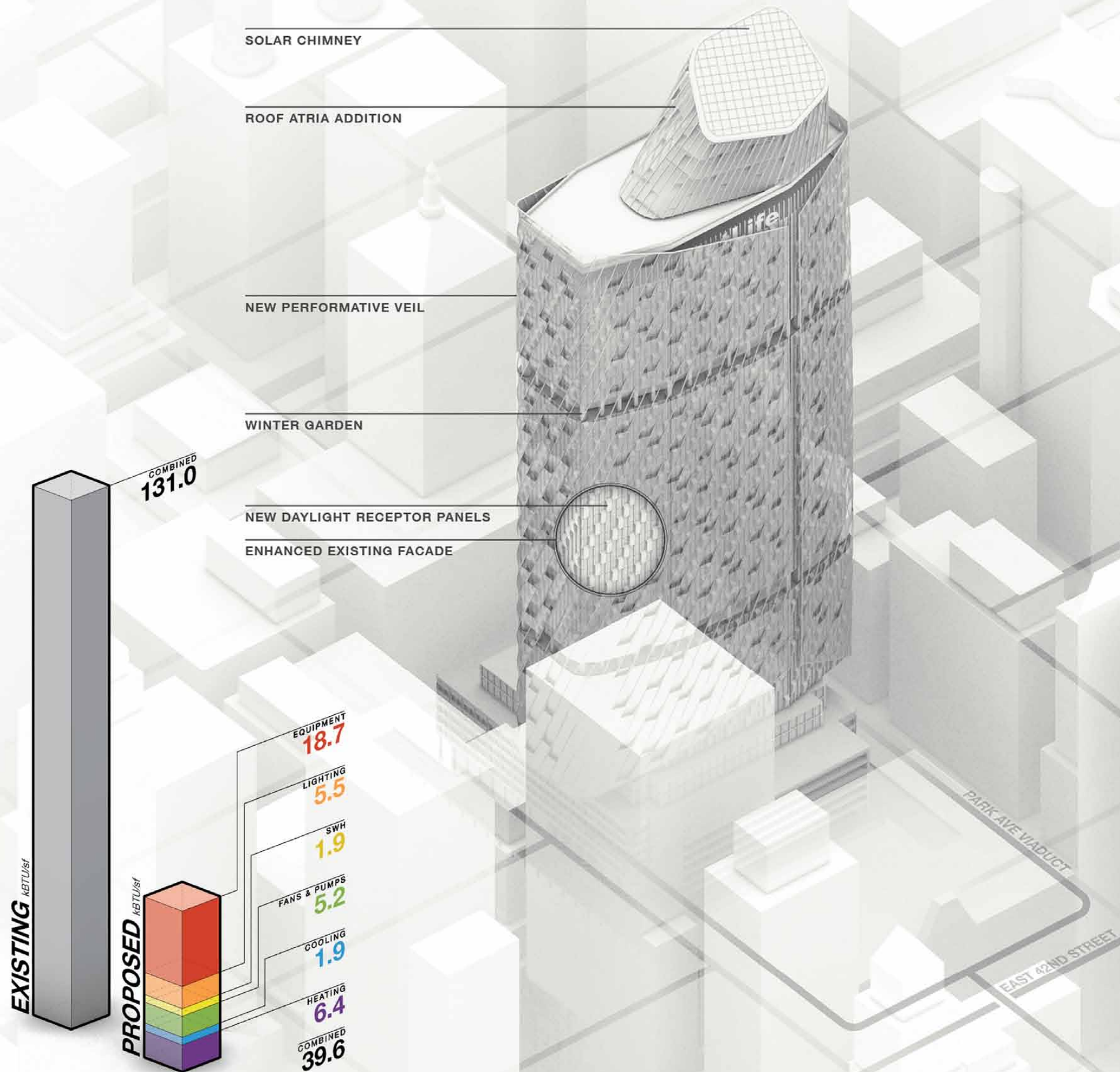

2

LEHIGH UNIVERSITY

BUILDING C ADDITION AND RENOVATION
MOUNTAINTOP CAMPUS / BETHLEHEM, PA

Ai

CLIENT:

LEHIGH UNIVERSITY, MOUNTAINTOP INITIATIVE

Id

PROJECT DESCRIPTION:

ONCE THE INDUSTRIAL COMPLEX FOR BETHLEHEM STEEL, BUILDING C IS A THREE-STORY STRUCTURE WITH THREE HIGH-BAY WINGS (C1, C2, AND C3), CONNECTED BY A HORIZONTALLY CURVED SPINE.

Ps



TODAY LEHIGH UNIVERSITY IS REINVENTING THE TRADITIONAL ACADEMIC ENVIRONMENT TO SUPPORT LEHIGH UNIVERSITY'S MOUNTAINTOP INITIATIVE: "INQUIRY TO IMPACT," WHICH IS A INTERDISCIPLINARY PURSUIT OF NEW INNOVATIONS VIA COMPLEX PROBLEM SOLVING AND ITERATIVE EXPLORATION.



PD

SD

DD

CD

CA

ROLE:

DESIGNER / PROJECT ARCHITECT

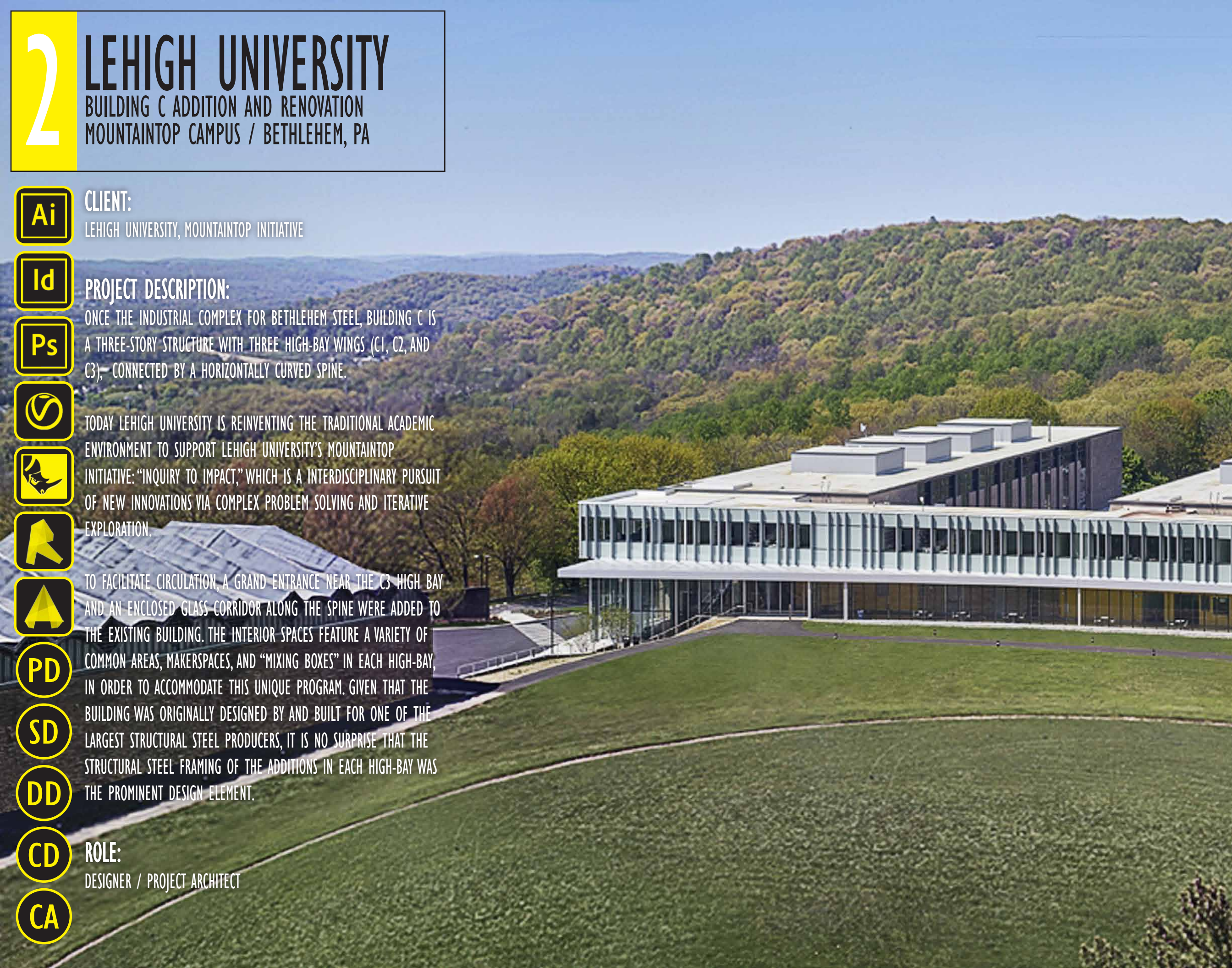



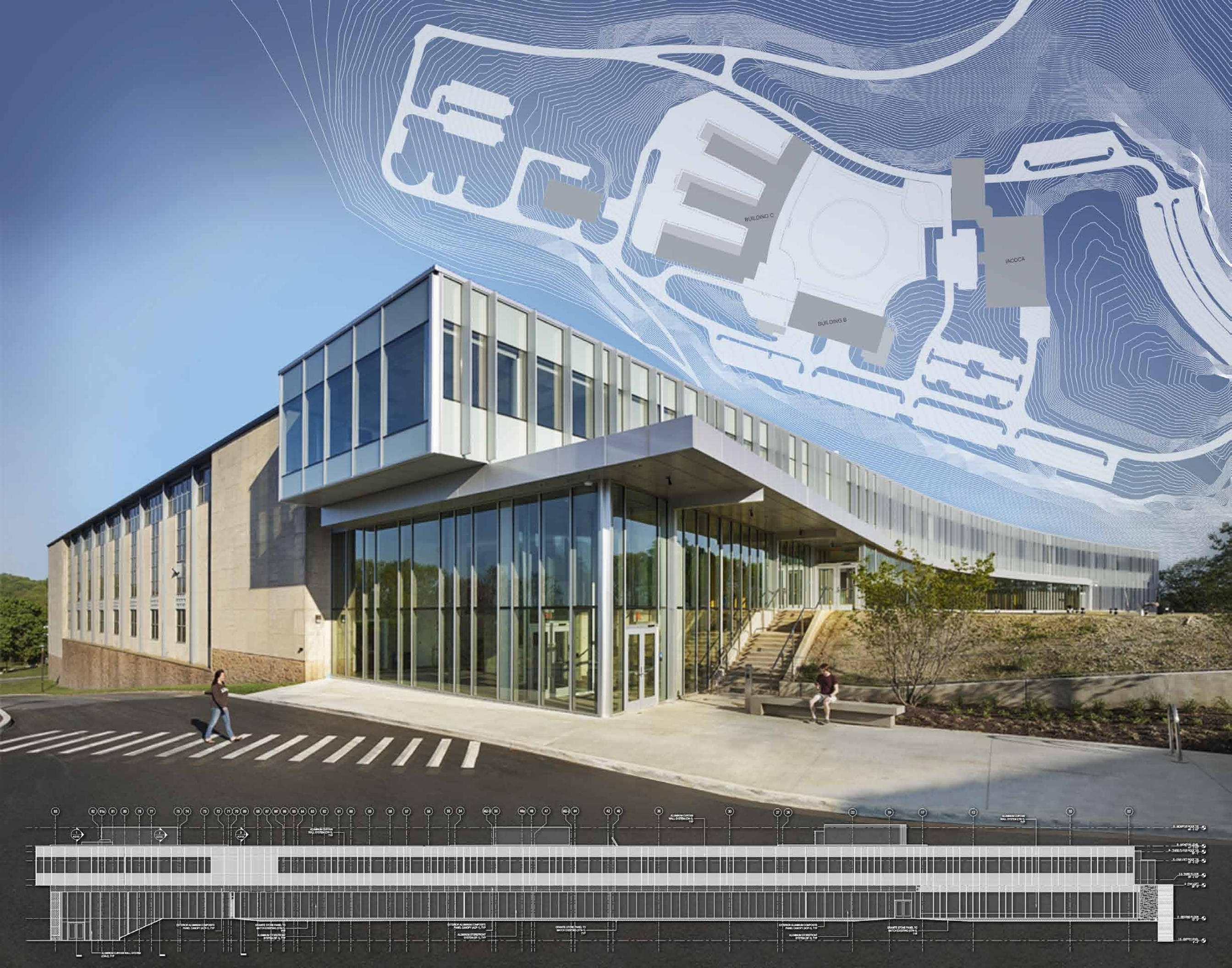

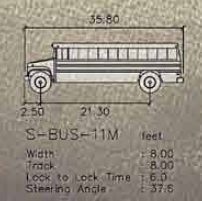
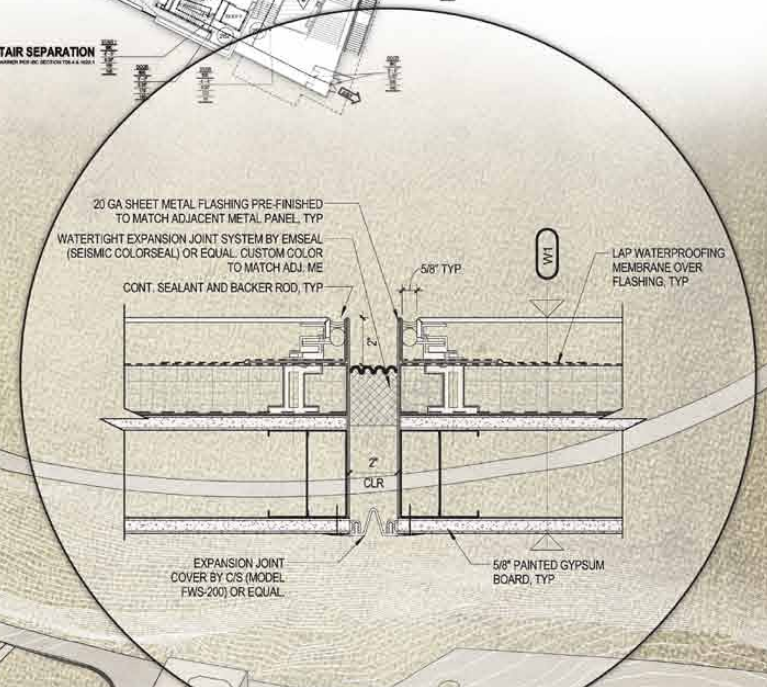
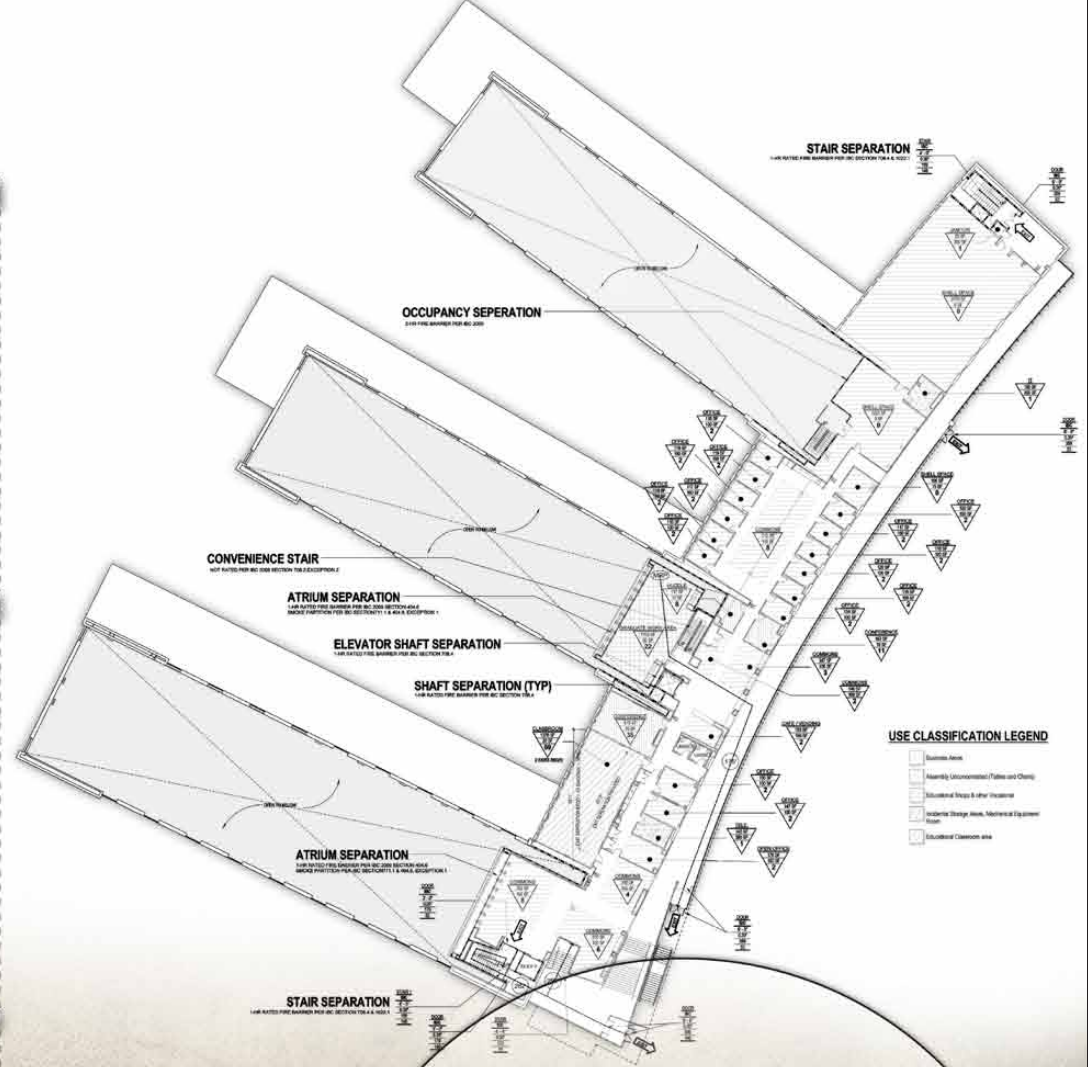
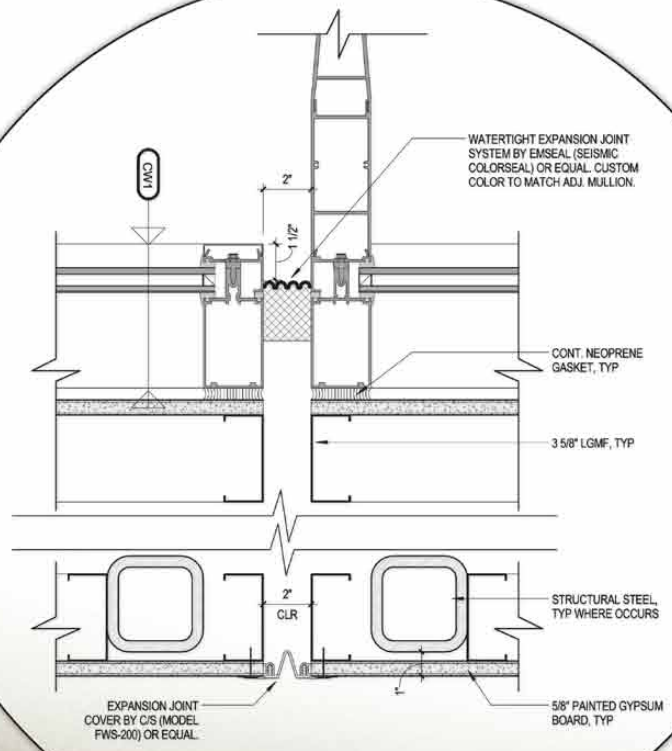
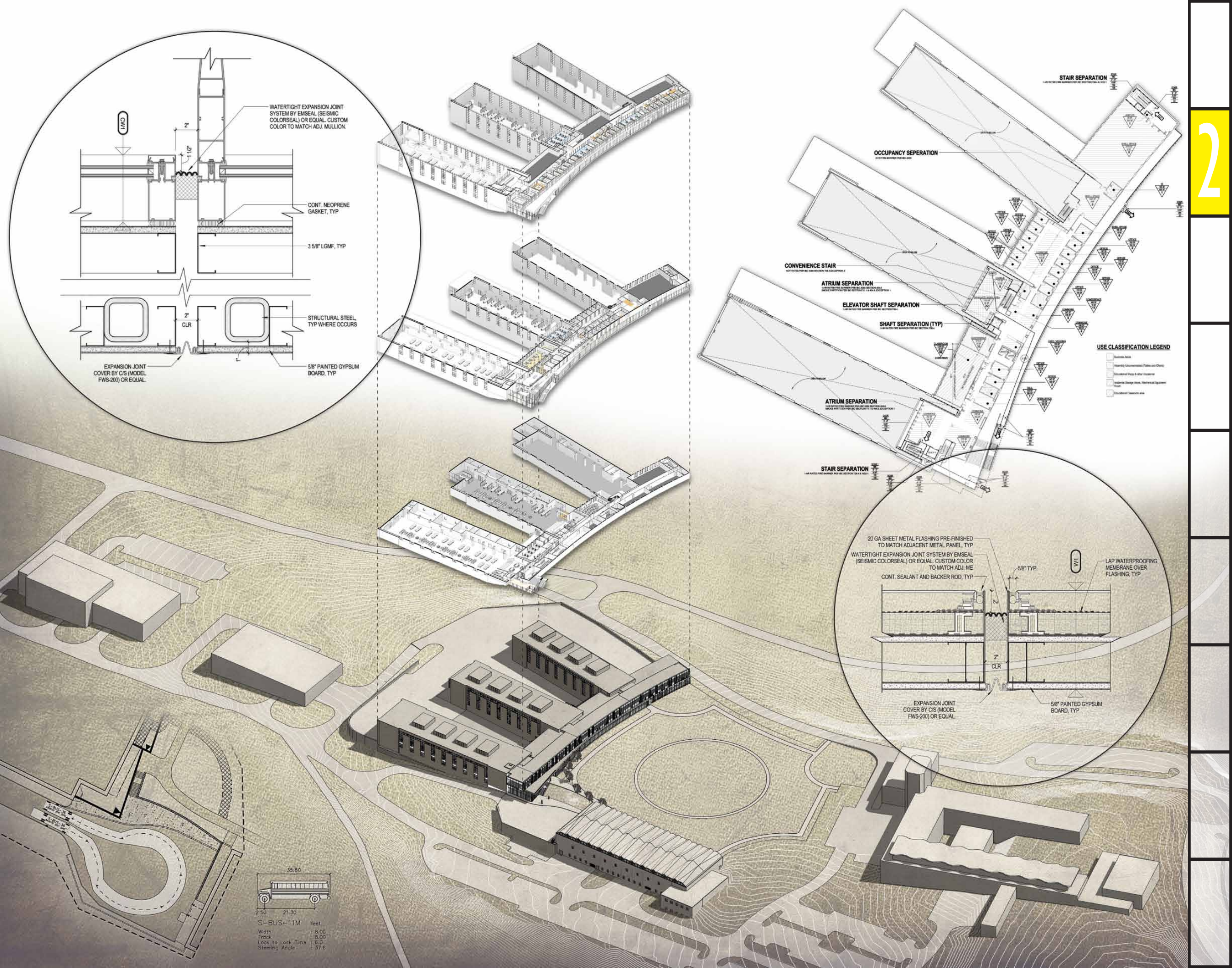

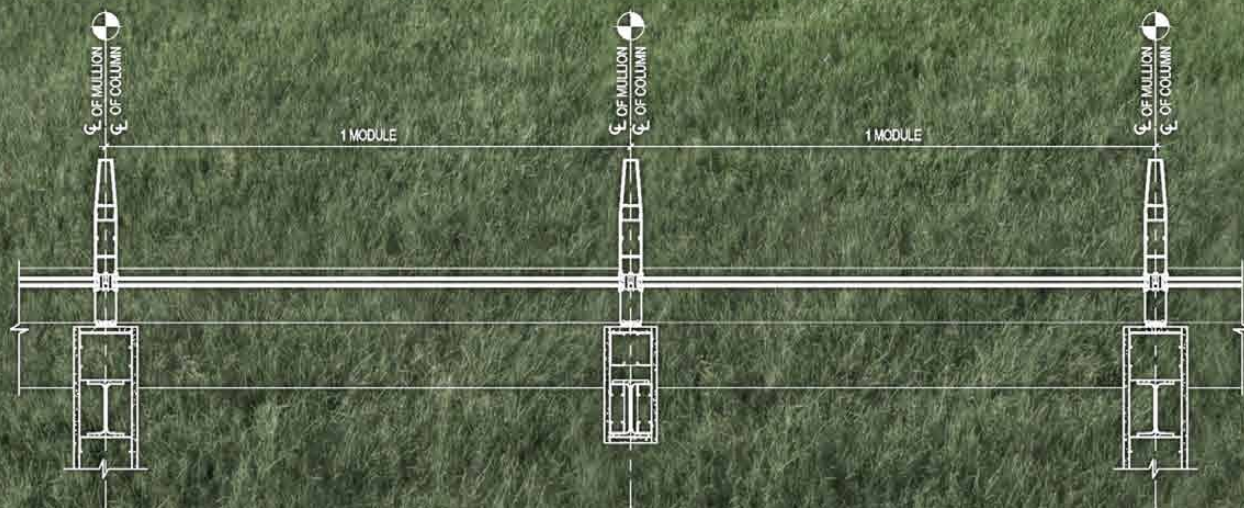

(A) CURTAIN WALL LAYOUT - MODULE A

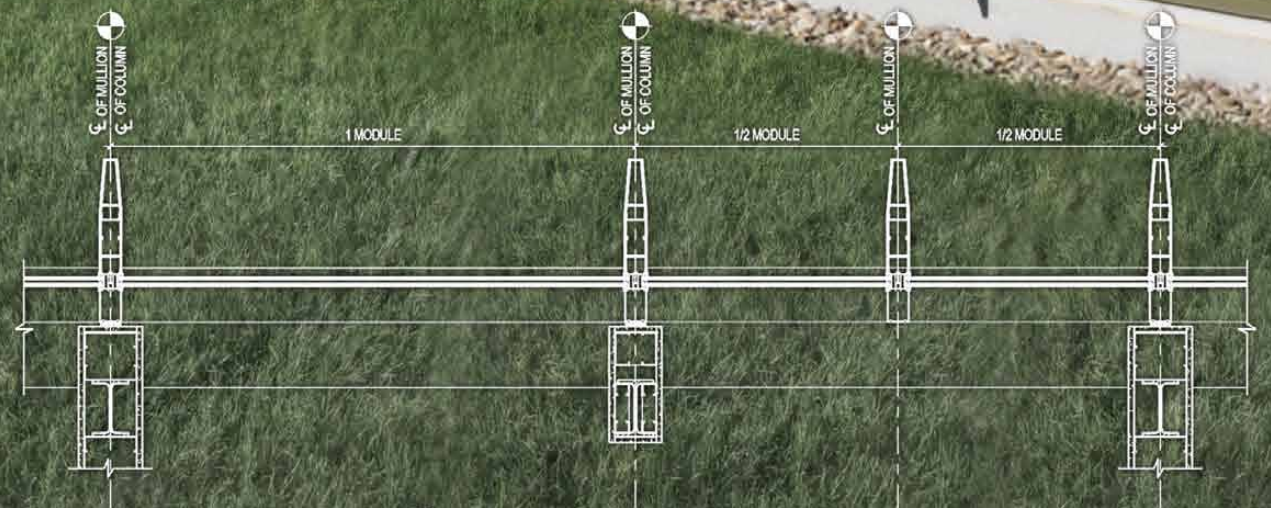

(B) CURTAIN WALL LAYOUT - MODULE B

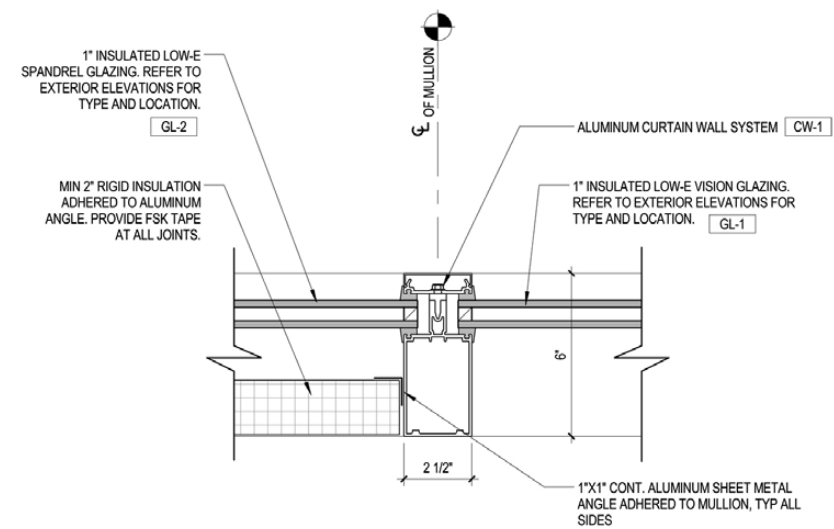
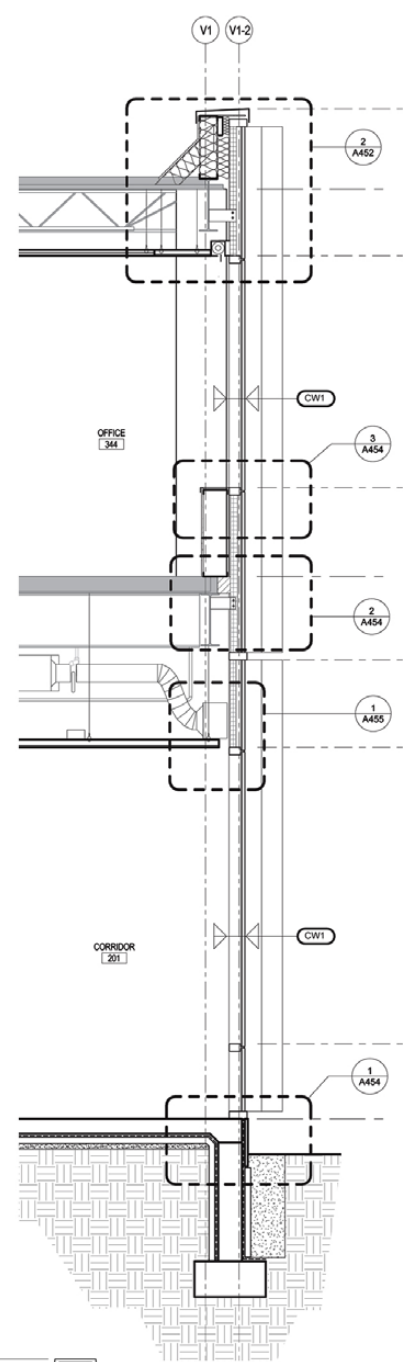
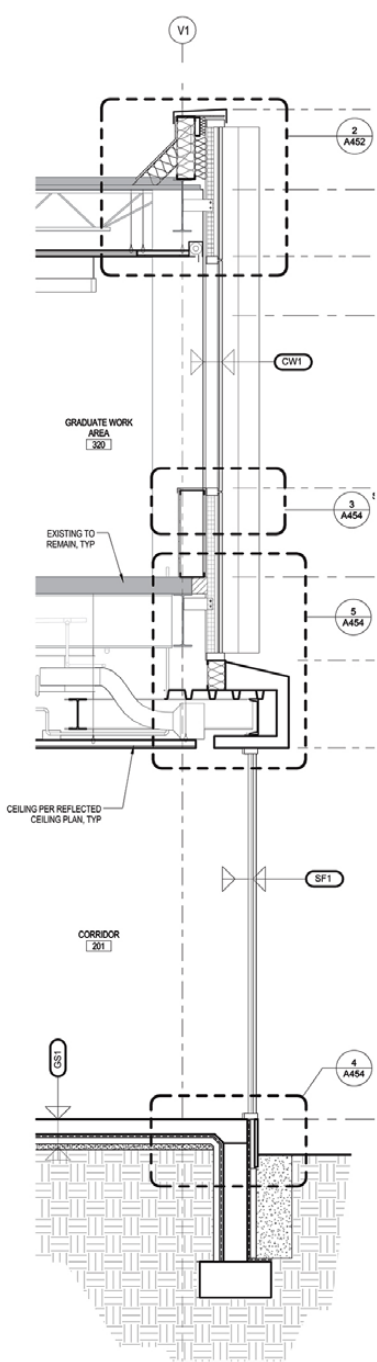

A VERTICAL CAPTURED MULLION (PLAN DETAIL)

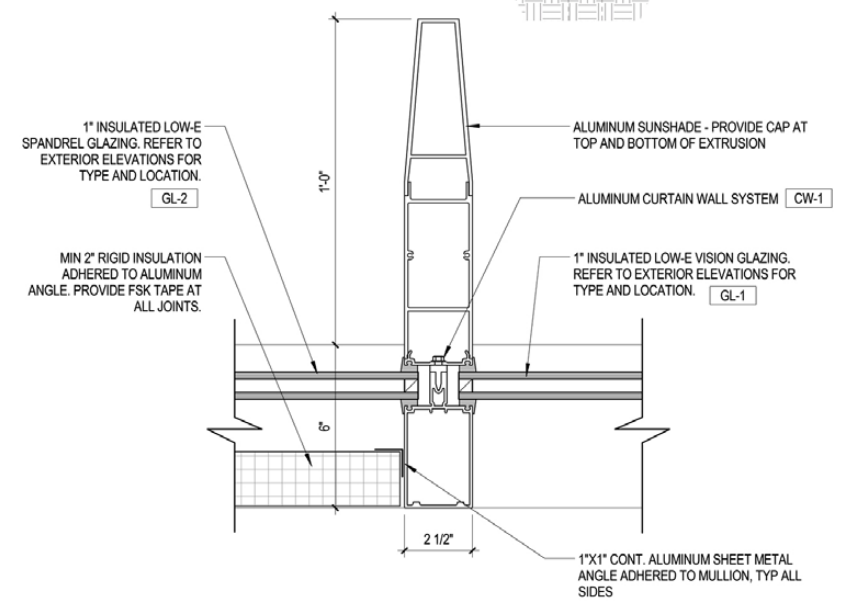

B VERTICAL CAPTURED MULLION WITH SUNSHADE (PLAN DETAIL)

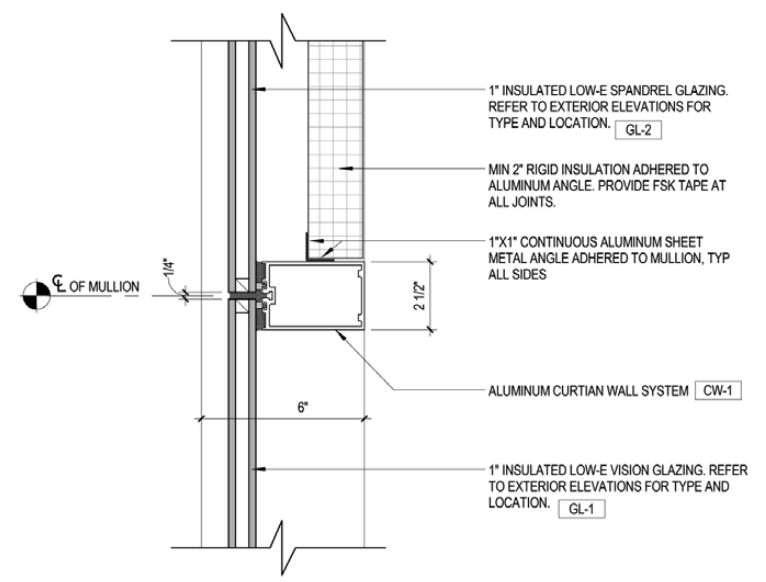

C HORIZONTAL STRUCTURAL SILICONE GLAZED MULLION (SECTION DETAIL)



CPT-1	Interface Carpet Planks - Dark Gray
CPT-2	Interface Carpet Planks - Light Gray
CPT-3	Interface Carpet Planks - Accent
SC-1	Sealed Concrete
SDT-1	Johnsonite Static Dissipative Tile
WM-1	Entry Mat Grating System

B-1	Johnsonite Resilient Base
CT-1	DalTile Glazed Ceramic Tile
HPL-1	Fundermax High Pressure Laminate
MDF-2	Painted MDF in Hight Gloss Finish
PT-1	Sherwin Williams General White
PT-2	Sherwin Williams Light Gray
PT-3	Sherwin Williams Dark Gray
PT-4	Sherwin Williams Color Accent
WT-1	Mosa Glazed Porcelain Tile

APC-1 Armstrong Ultima Ceiling Tile
MPC-1 Armstrong Metalworks Ceiling Tile

PLAM-1 Formica Oak Laminate
PLAM-2 Formica ColorCore Laminate
SS-1 Caesarstone Solid Surfacing

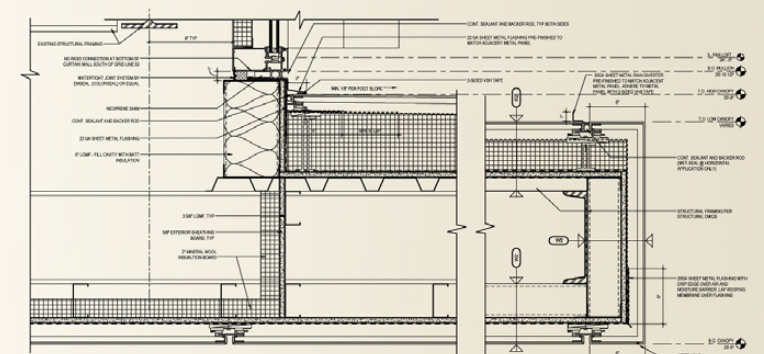
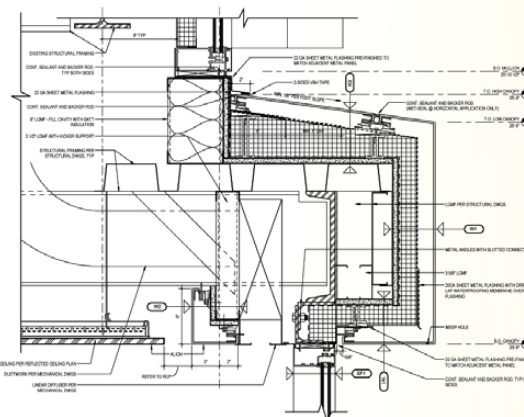
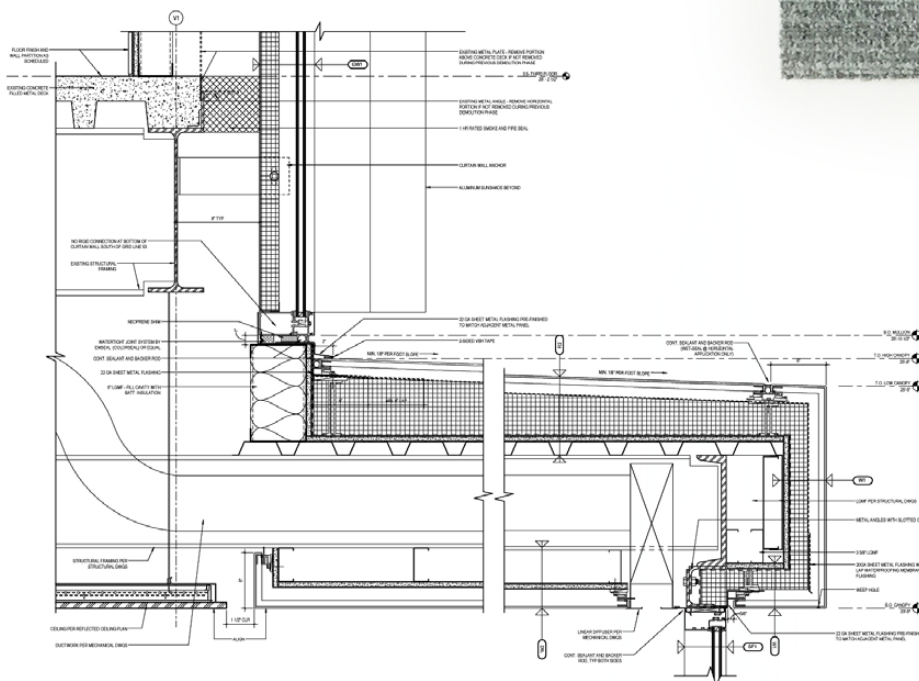



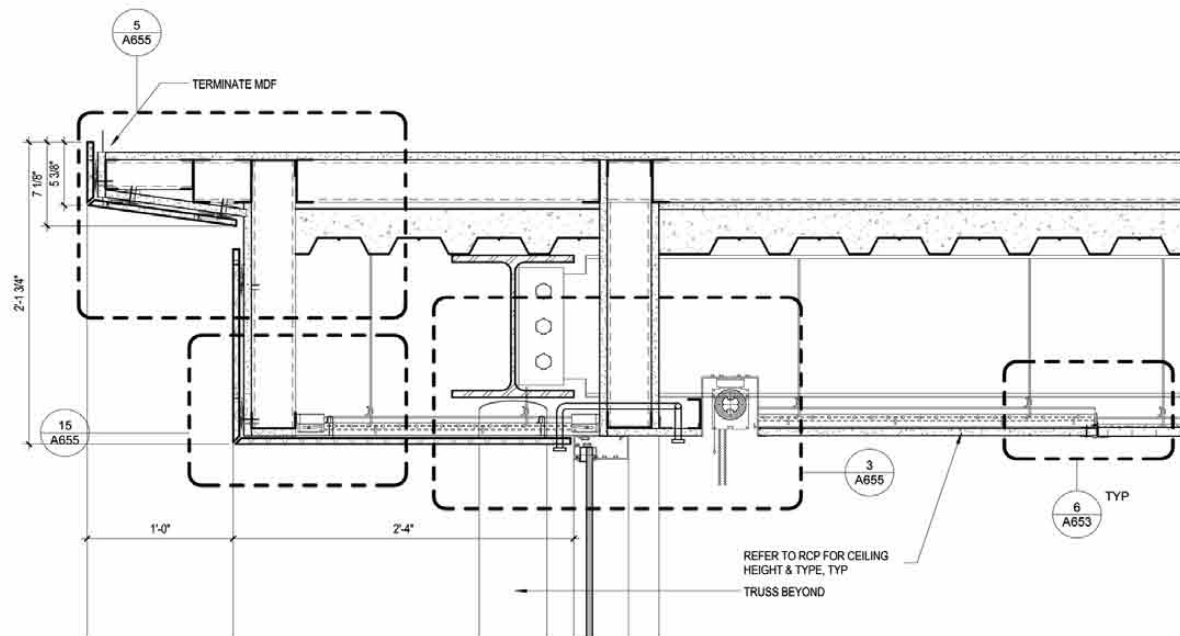

2

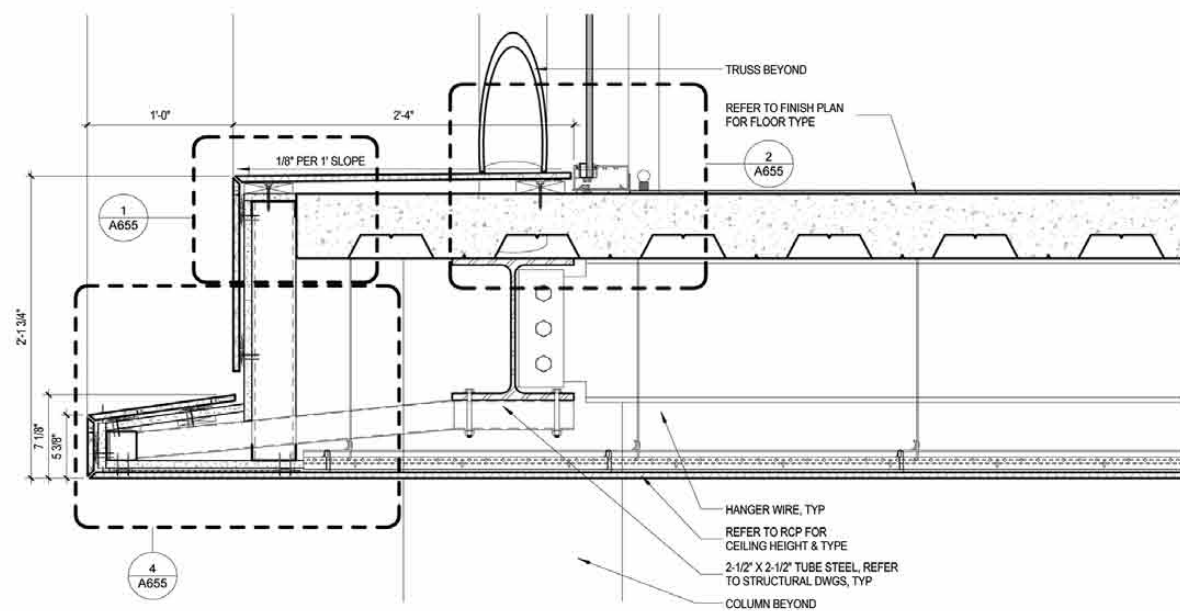
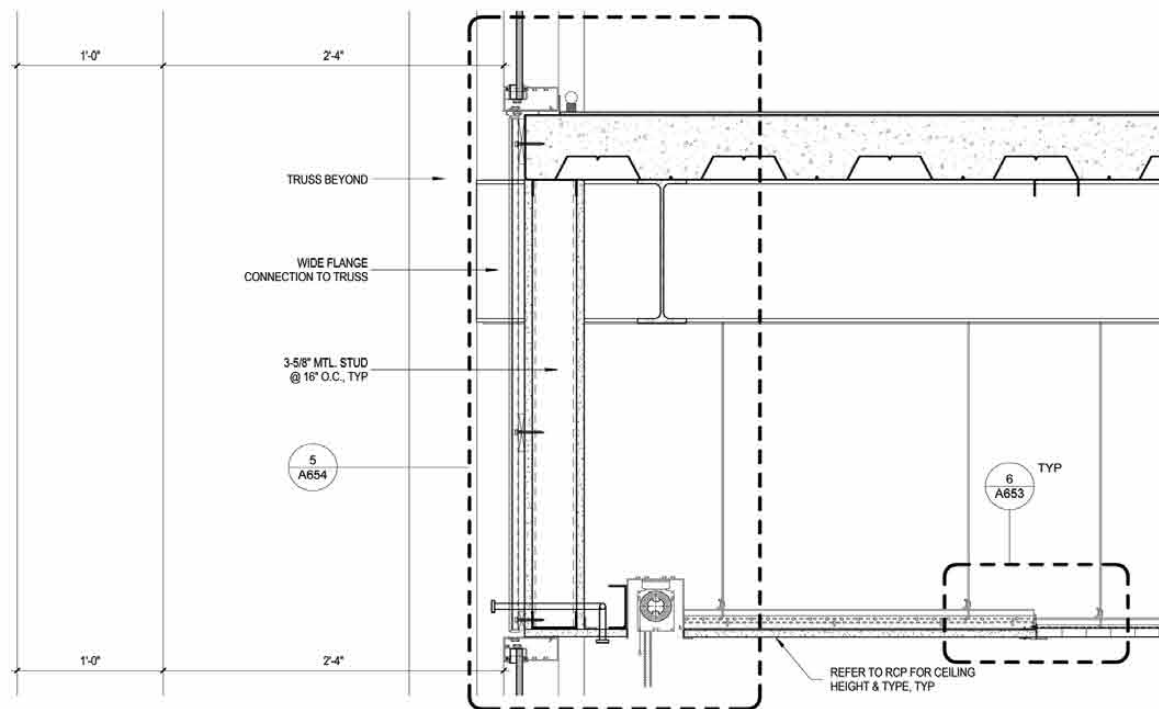

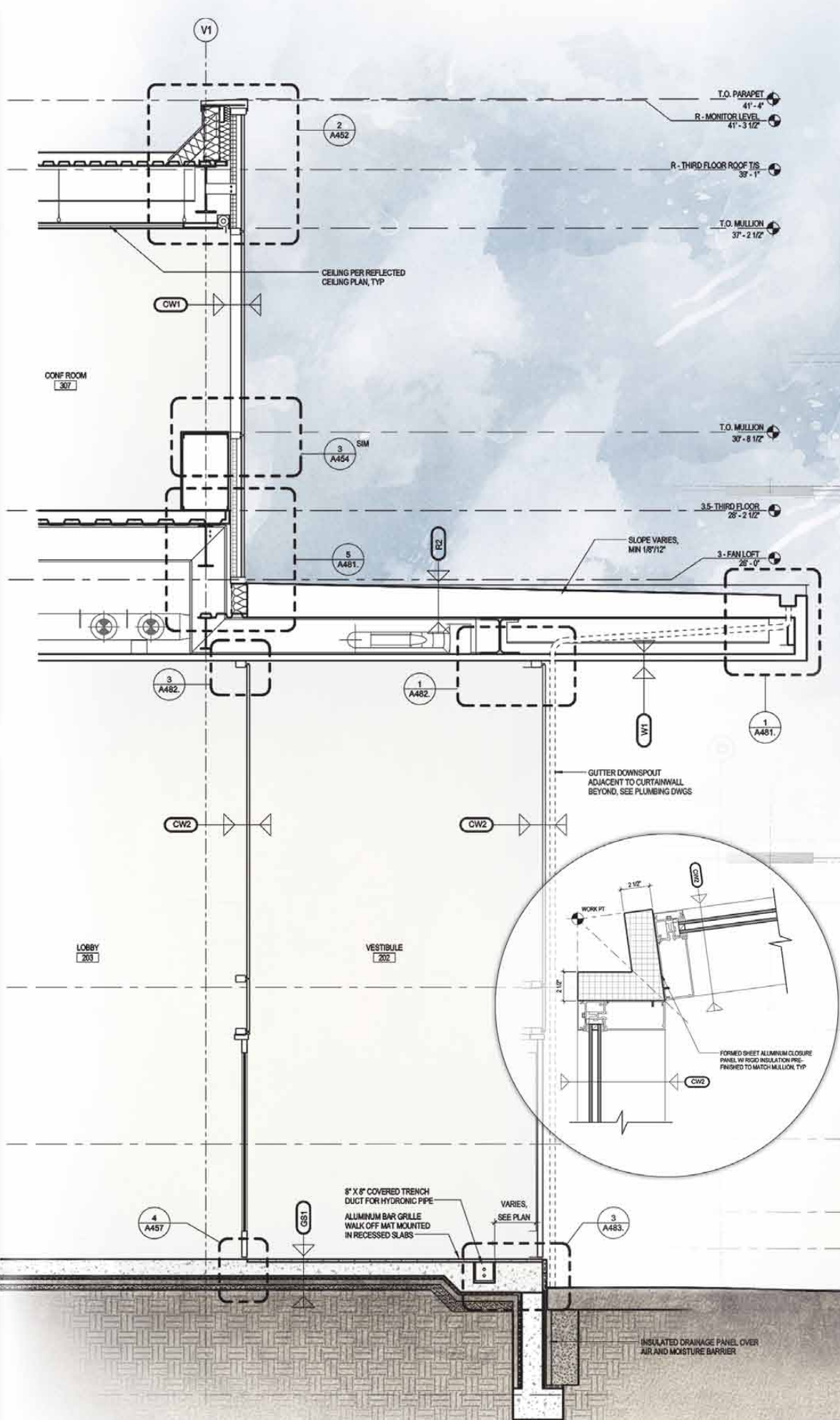
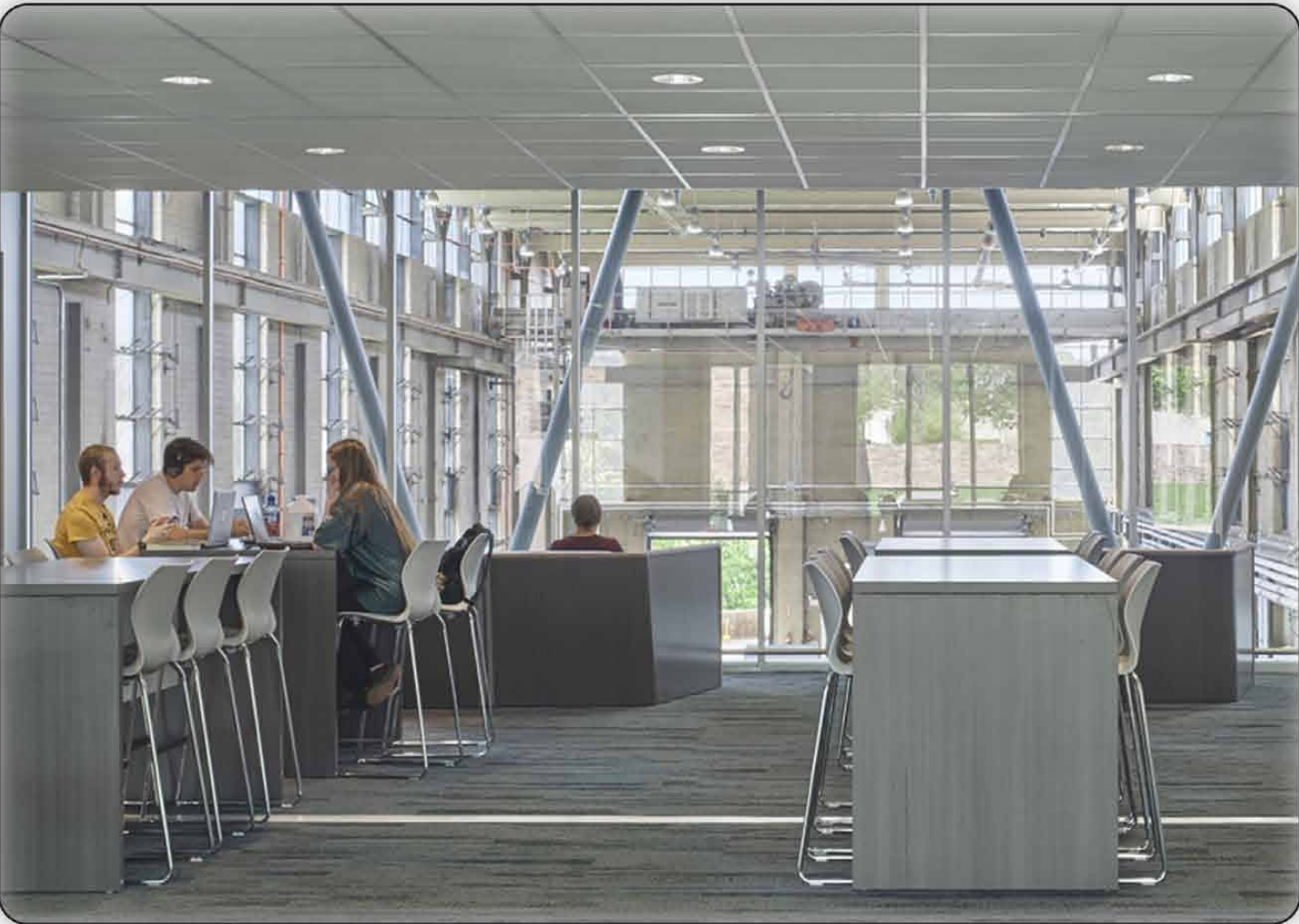

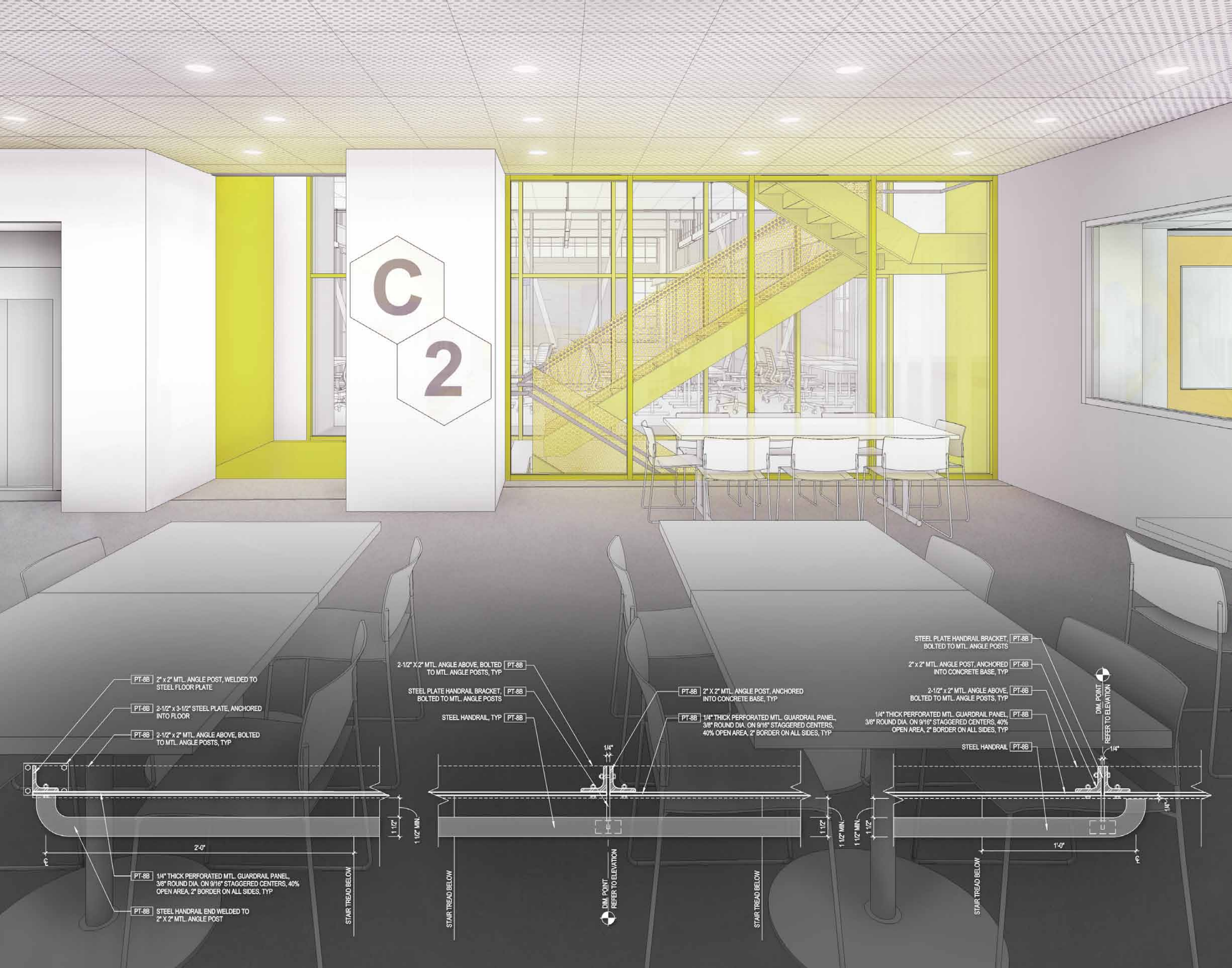

C
2

PT-88 2" x 2" MTL. ANGLE POST, WELDED TO STEEL FLOOR PLATE

PT-88 2-1/2" x 3-1/2" STEEL PLATE, ANCHORED INTO FLOOR

PT-88 2-1/2" x 2" MTL. ANGLE ABOVE, BOLTED TO MTL. ANGLE POSTS, TYP

2-1/2" x 2" MTL. ANGLE ABOVE, BOLTED TO MTL. ANGLE POSTS, TYP

STEEL PLATE HANDRAIL BRACKET, BOLTED TO MTL. ANGLE POSTS

STEEL HANDRAIL, TYP

PT-88 2" x 2" MTL. ANGLE POST, ANCHORED INTO CONCRETE BASE, TYP

PT-88 1/4" THICK PERFORATED MTL. GUARDRAIL PANEL, 3/8" ROUND DIA. ON 9/16" STAGGERED CENTERS, 40% OPEN AREA, 2" BORDER ON ALL SIDES, TYP

STEEL PLATE HANDRAIL BRACKET, BOLTED TO MTL. ANGLE POSTS

2" x 2" MTL. ANGLE POST, ANCHORED INTO CONCRETE BASE, TYP

2-1/2" x 2" MTL. ANGLE ABOVE, BOLTED TO MTL. ANGLE POSTS, TYP

PT-88 1/4" THICK PERFORATED MTL. GUARDRAIL PANEL, 3/8" ROUND DIA. ON 9/16" STAGGERED CENTERS, 40% OPEN AREA, 2" BORDER ON ALL SIDES, TYP

STEEL HANDRAIL

PT-88 1/4" THICK PERFORATED MTL. GUARDRAIL PANEL, 3/8" ROUND DIA. ON 9/16" STAGGERED CENTERS, 40% OPEN AREA, 2" BORDER ON ALL SIDES, TYP

PT-88 STEEL HANDRAIL END WELDED TO 2" x 2" MTL. ANGLE POST

STAIR TREAD BELOW

STAIR TREAD BELOW

DIM. POINT
REFER TO ELEVATION

STAIR TREAD BELOW

STAIR TREAD BELOW

DIM. POINT
REFER TO ELEVATION

3

393 HUGUENOT STREET

MULTIFAMILY RESIDENTIAL
NEW ROCHELLE, NY

Ai

CLIENT:

381-383 HUGUENOT LLC

Id

PROJECT DESCRIPTION:

THIS MIXED-USE SIX-FLOOR RESIDENTIAL AND TWO-TENANT RETAIL BUILDING IS LOCATED IN THE NEW ROCHELLE DOWNTOWN OVERLAY DISTRICT. THIS DESIGN TAKES ADVANTAGE OF COMMUNITY BENEFIT BONUSES, INCLUDING A PUBLIC ART SPACE, AFFORDABLE HOUSING, A CAR SHARE SERVICE, AND A PRIVATE ART BETTERMENT PROGRAM.

Ps



WITH THESE BONUSES, THIS BUILDING WAS ABLE TO MAXIMIZE TO THE ALLOWED SQUARE FOOTAGE REGULATED BY ZONING HEIGHT, AREA, SETBACKS, AND PARKING REQUIREMENTS.



GIVEN THE CONSTRAINTS OF THE SITE AND THE LOCAL PARKING REQUIREMENTS, ALMOST ALL OF THE PARKING PROVIDED IS SELF-SERVE AUTOMATED PARKING. MOSTLY LOCATED IN THE BACK OF THE BUILDING, THESE PARKING STRUCTURES HAVE PROVIDED A UNIQUE SOLUTION TO A TRADITIONAL PROBLEM.

PD

SD

DD

CD

CA

ROLE:

DESIGNER / PROJECT ARCHITECT





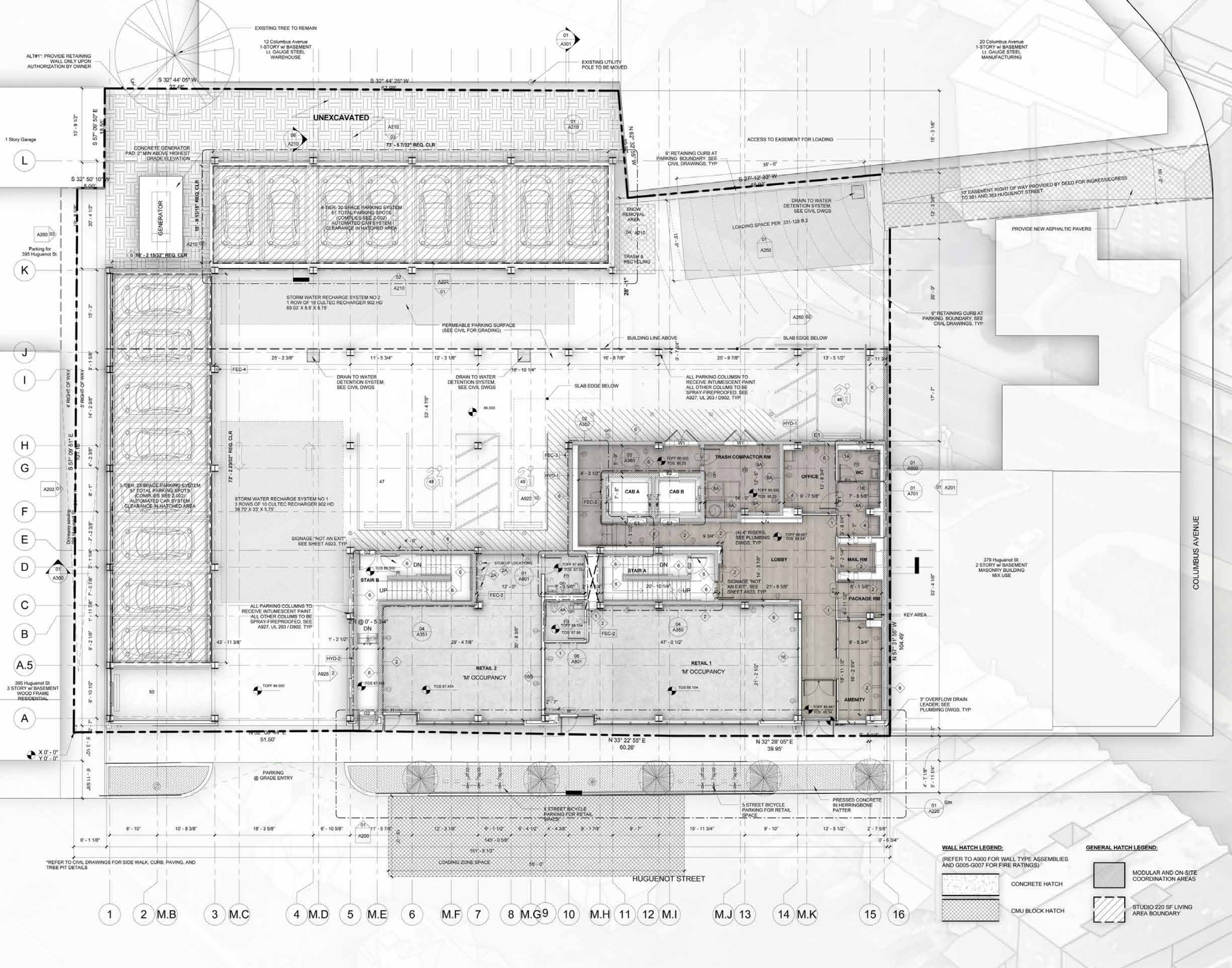

WALL HATCH LEGEND:
(REFER TO A900 FOR WALL TYPE ASSEMBLIES AND G005-G007 FOR FIRE RATINGS)

[Hatch Pattern]	CONCRETE HATCH
[Hatch Pattern]	CMU BLOCK HATCH

GENERAL HATCH LEGEND:

[Hatch Pattern]	MODULAR AND ON-SITE COORDINATION AREAS
[Hatch Pattern]	STUDIO 220 SF LIVING AREA BOUNDARY

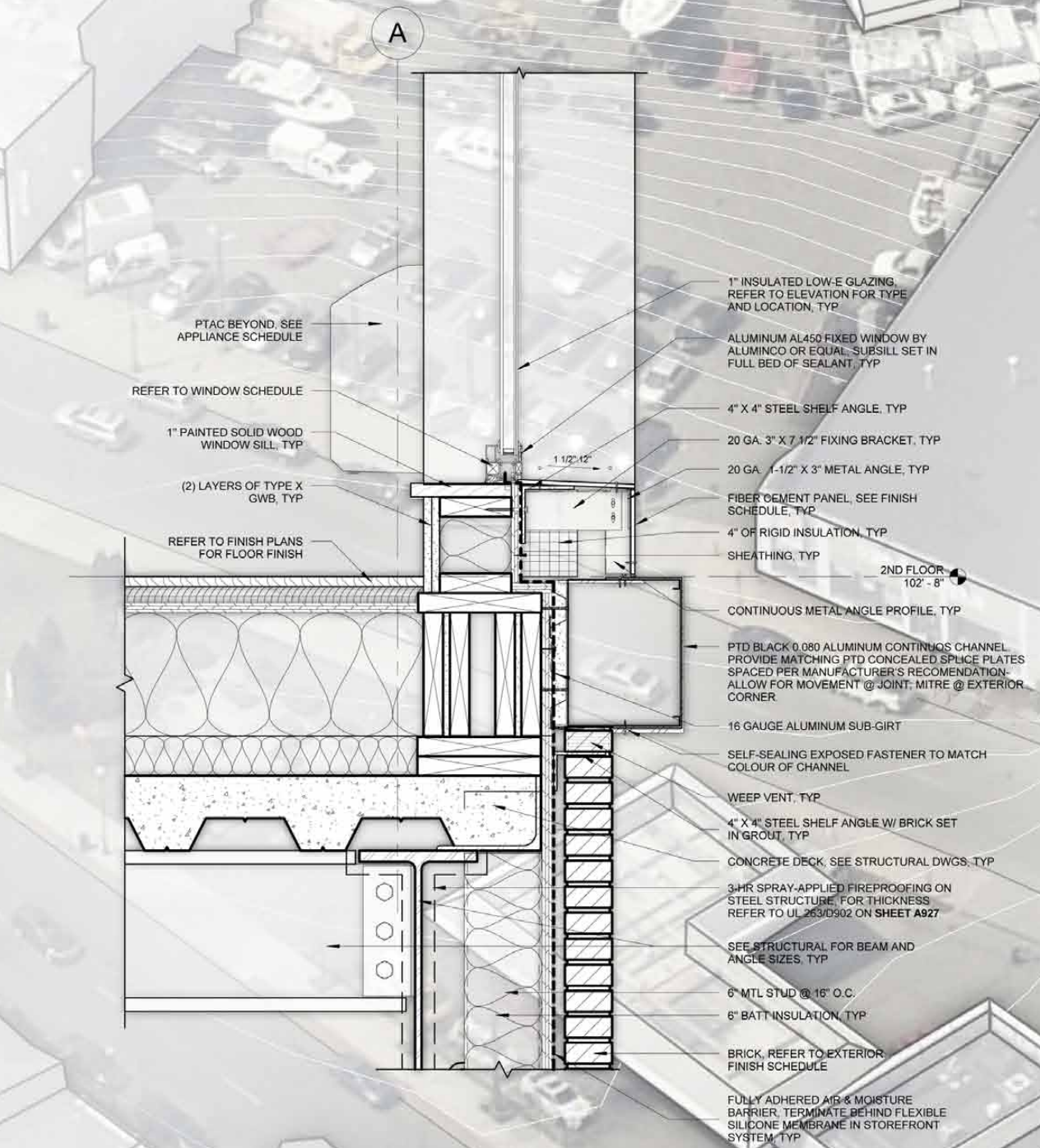
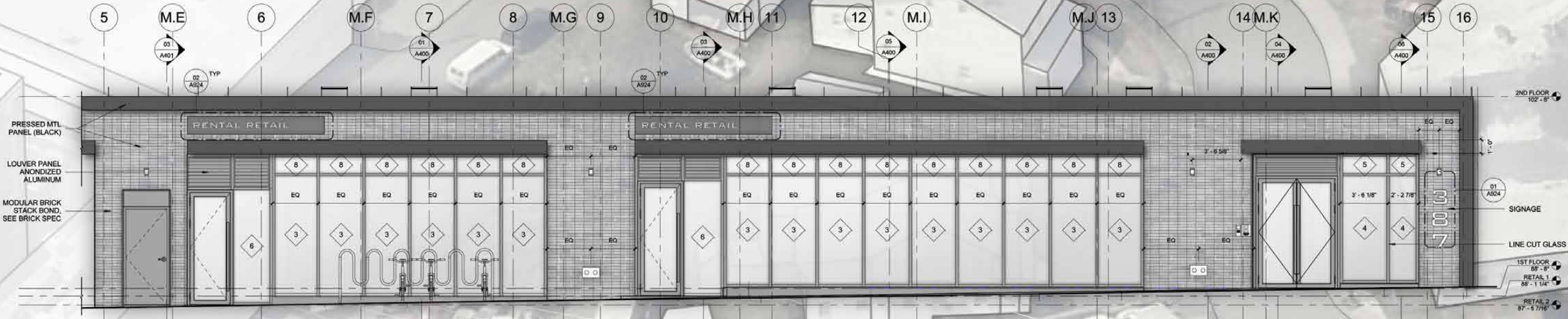

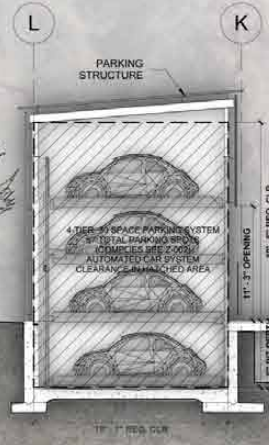
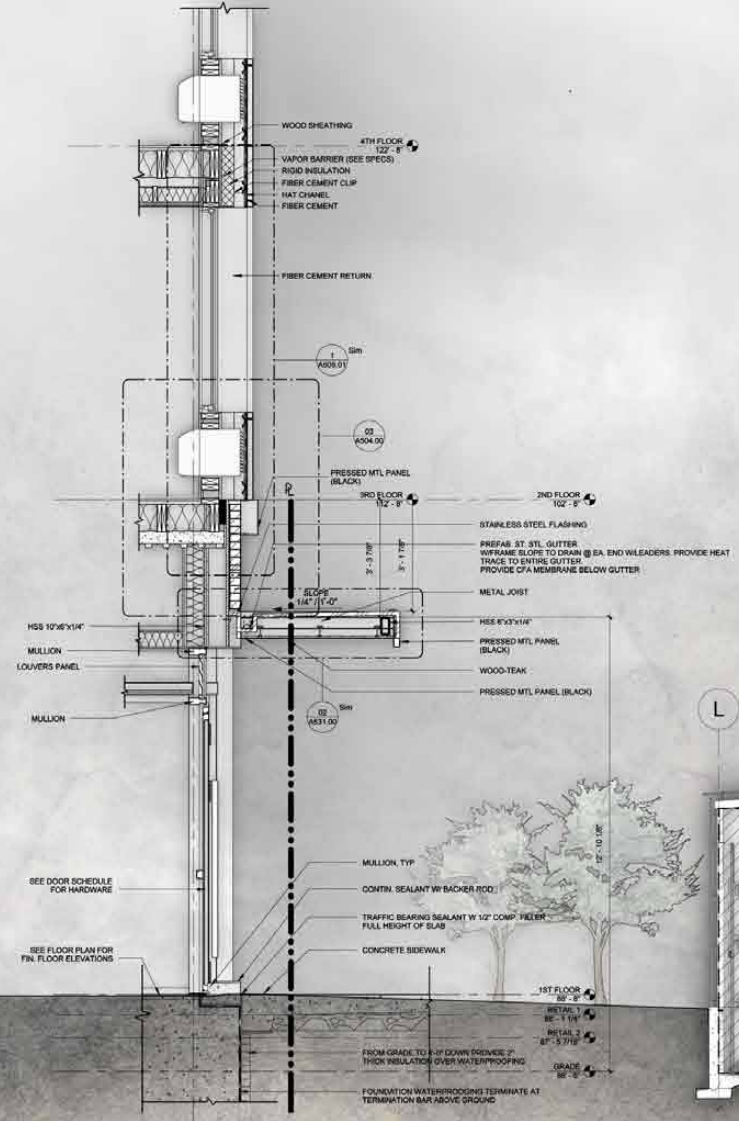
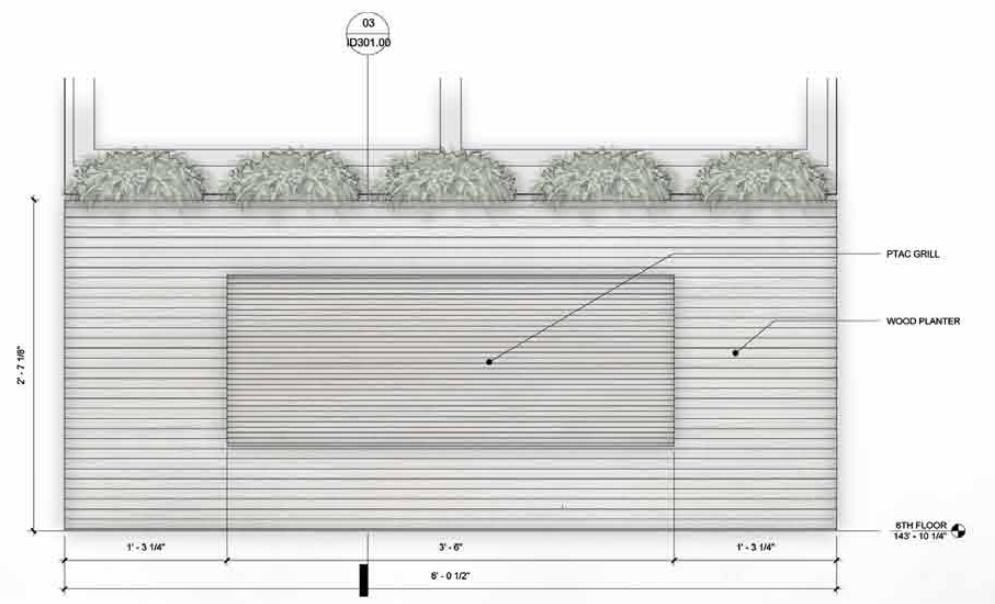
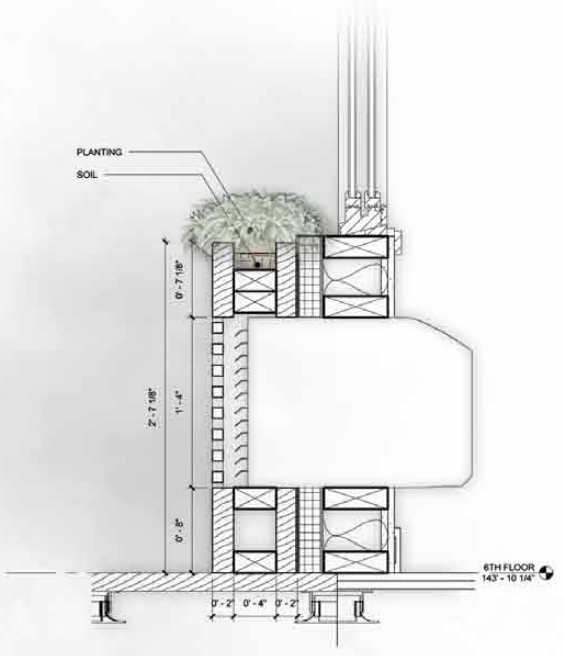
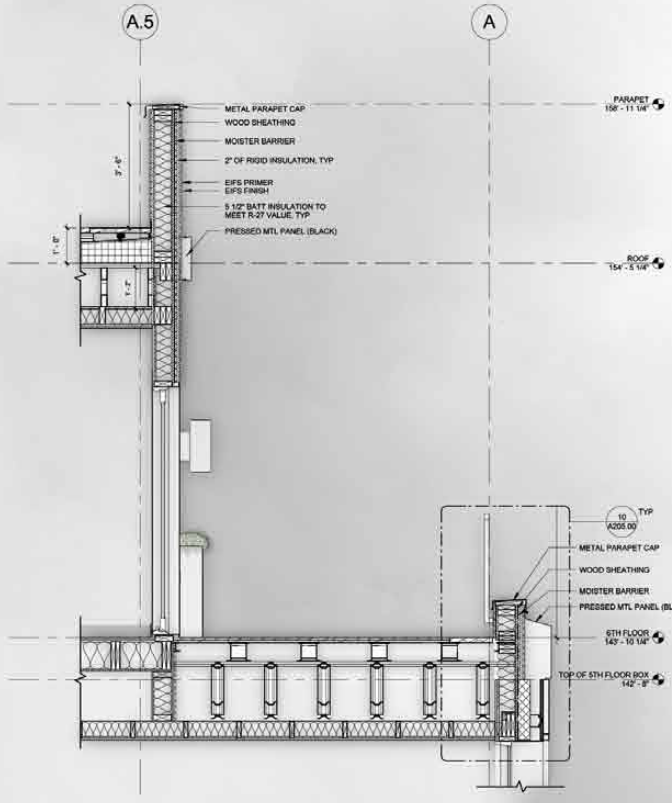

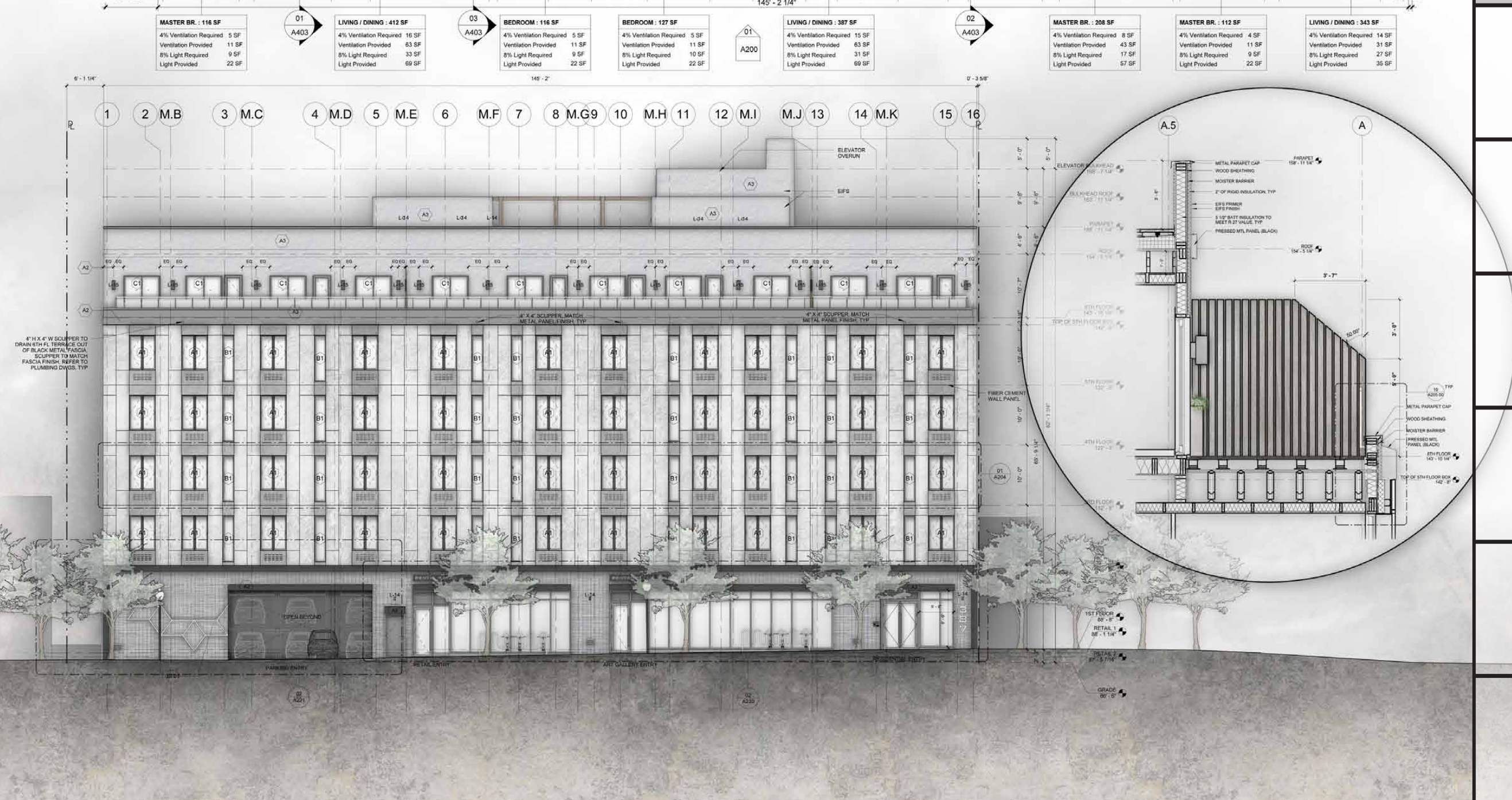
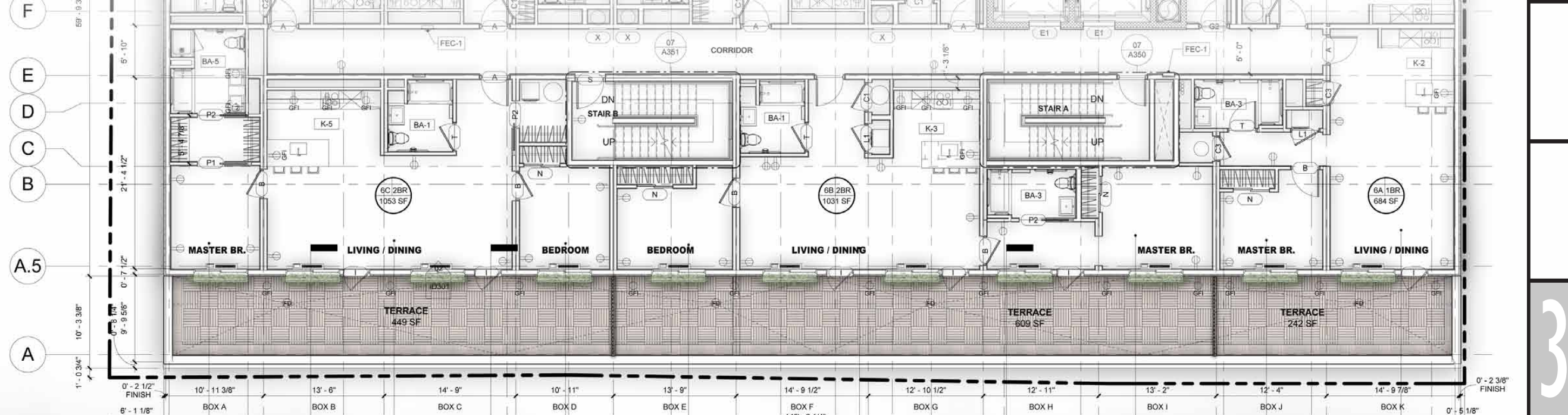

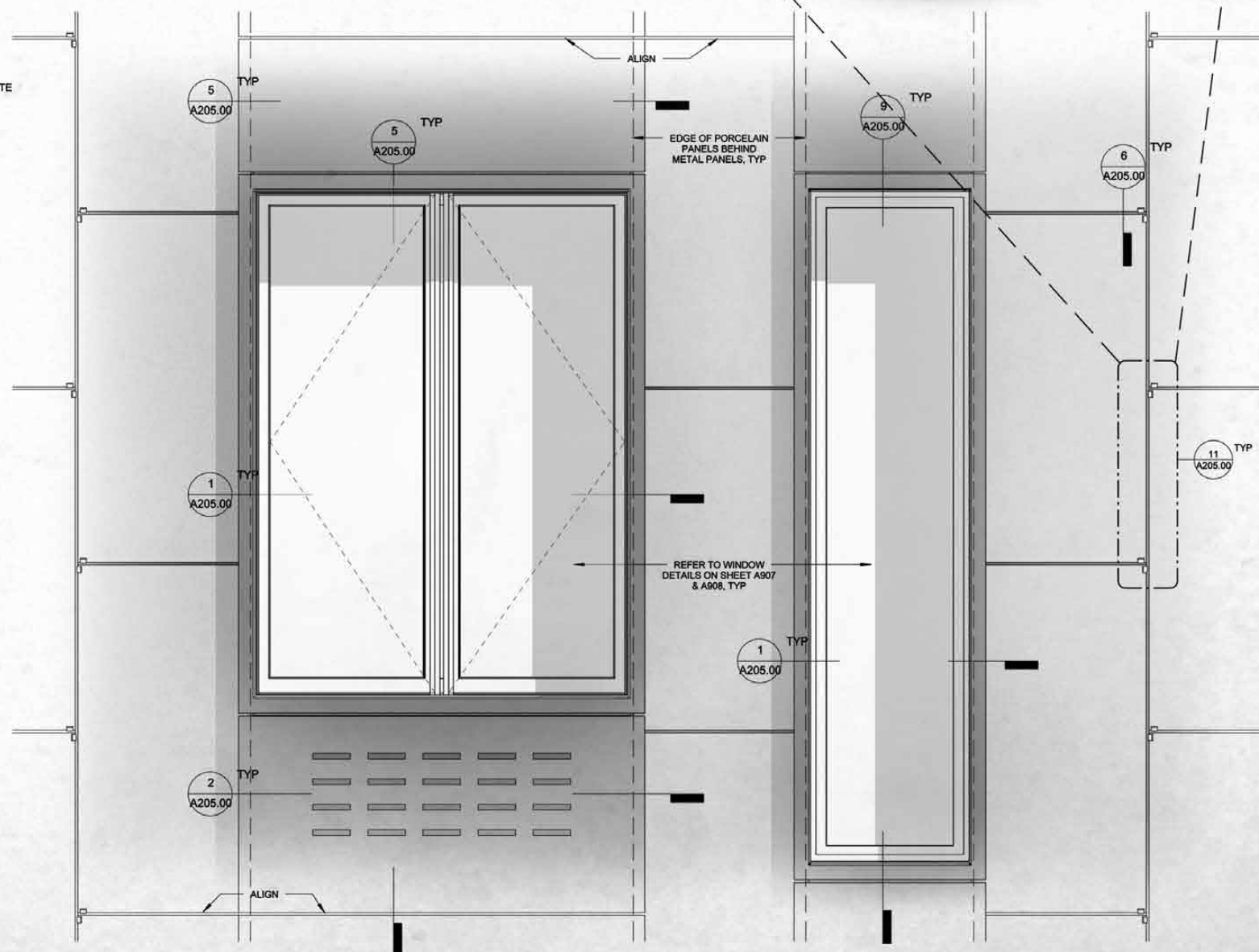
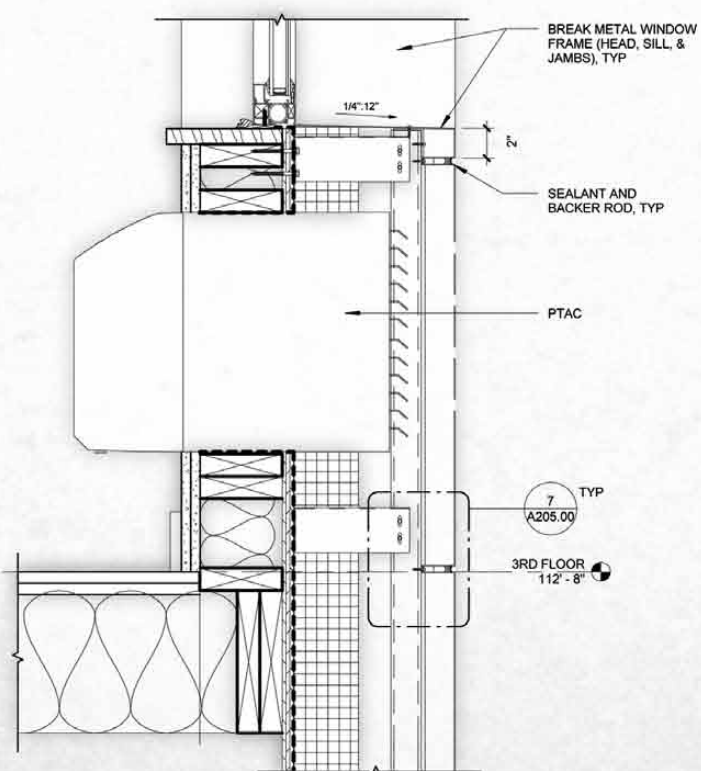
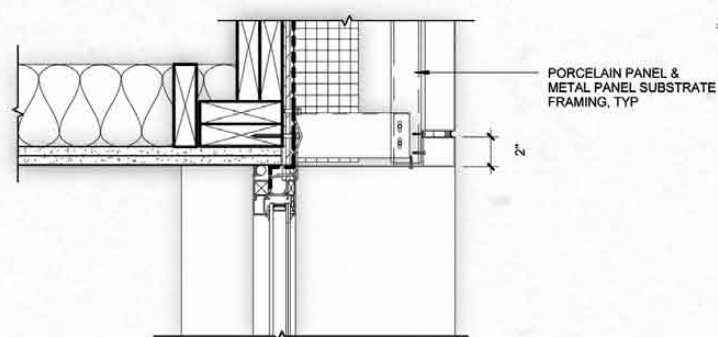
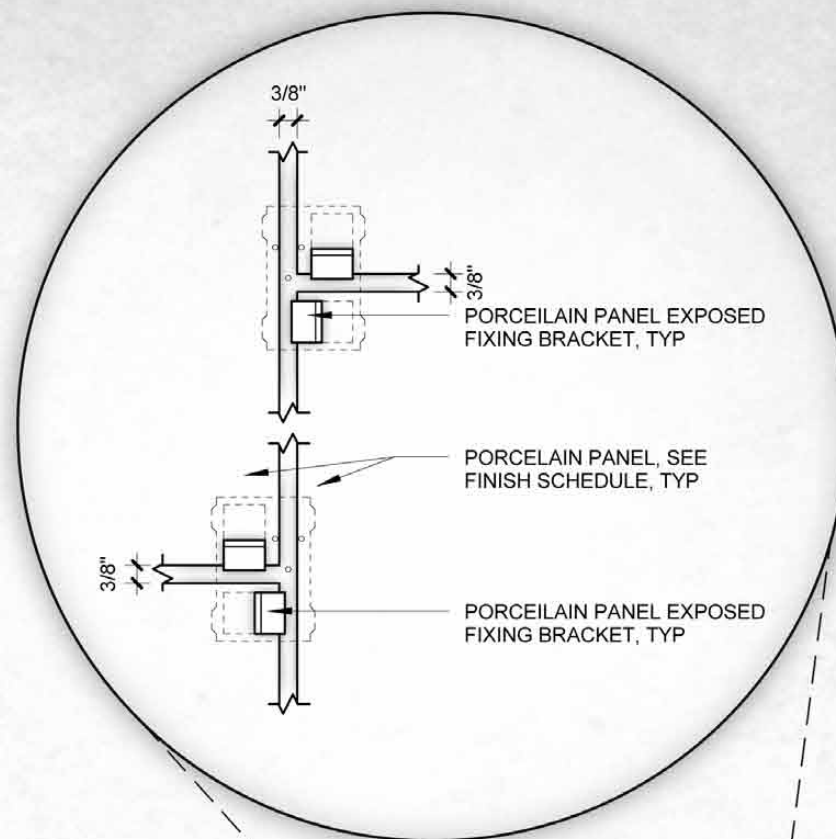
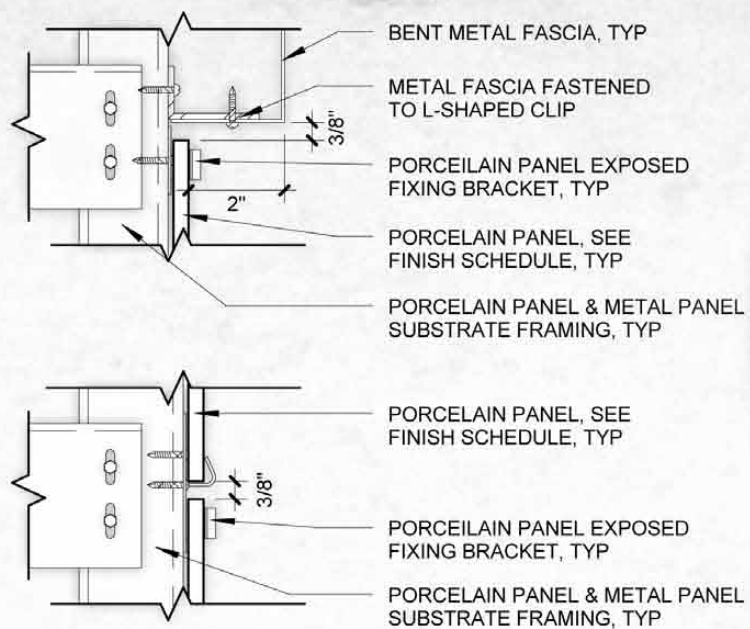
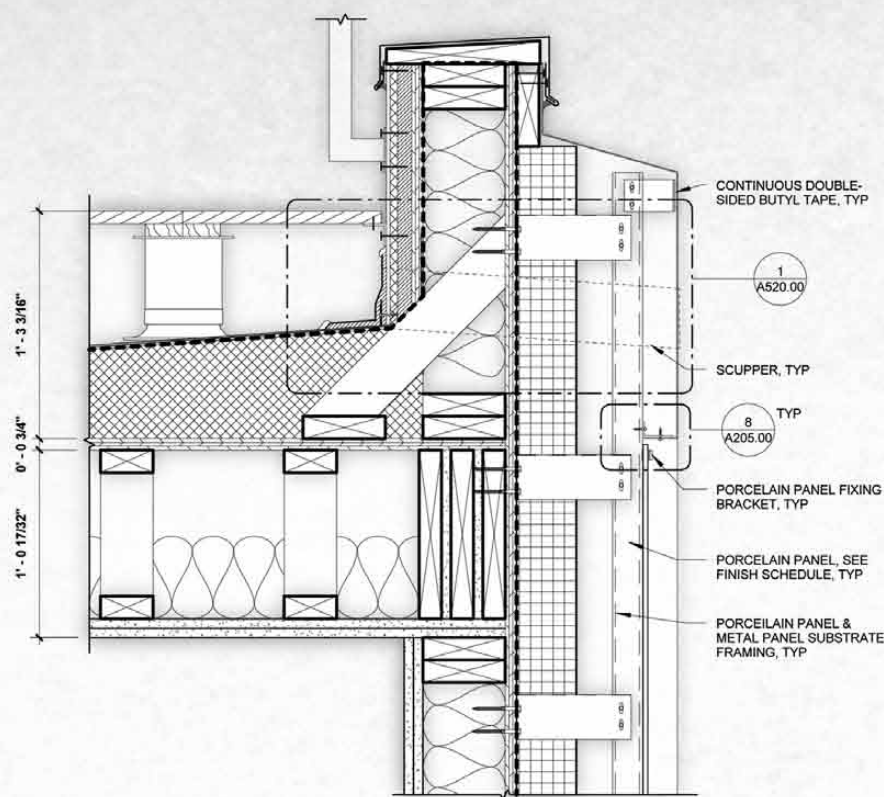

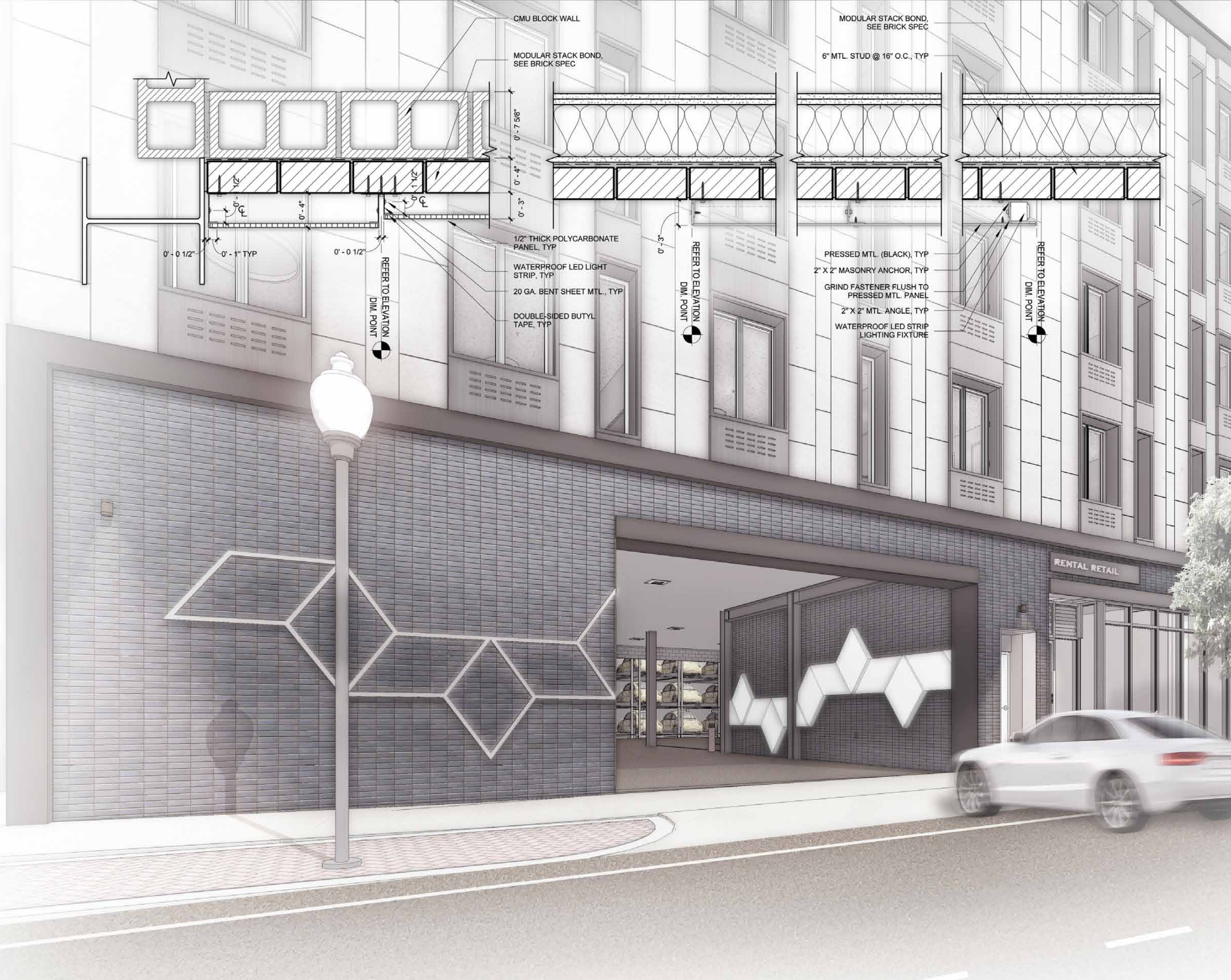

CMU BLOCK WALL

MODULAR STACK BOND,
SEE BRICK SPEC

MODULAR STACK BOND,
SEE BRICK SPEC

6" MTL. STUD @ 16" O.C., TYP

1/2" THICK POLYCARBONATE
PANEL, TYP

WATERPROOF LED LIGHT
STRIP, TYP

20 GA. BENT SHEET MTL., TYP

DOUBLE-SIDED BUTYL
TAPE, TYP

PRESSED MTL. (BLACK), TYP

2" X 2" MASONRY ANCHOR, TYP

GRIND FASTENER FLUSH TO
PRESSED MTL. PANEL

2" X 2" MTL. ANGLE, TYP

WATERPROOF LED STRIP
LIGHTING FIXTURE

REFER TO ELEVATION
DIM. POINT

REFER TO ELEVATION
DIM. POINT

REFER TO ELEVATION
DIM. POINT

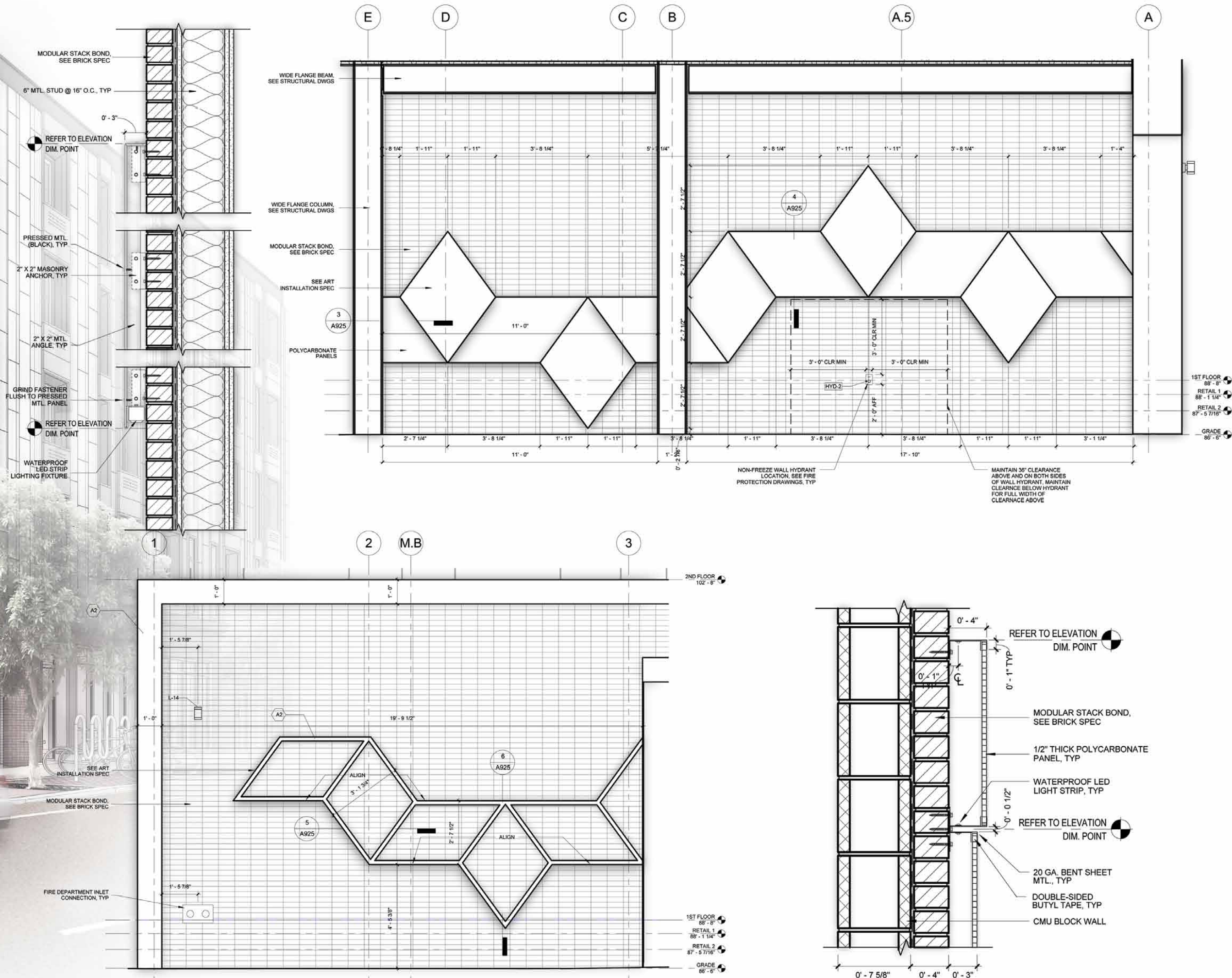

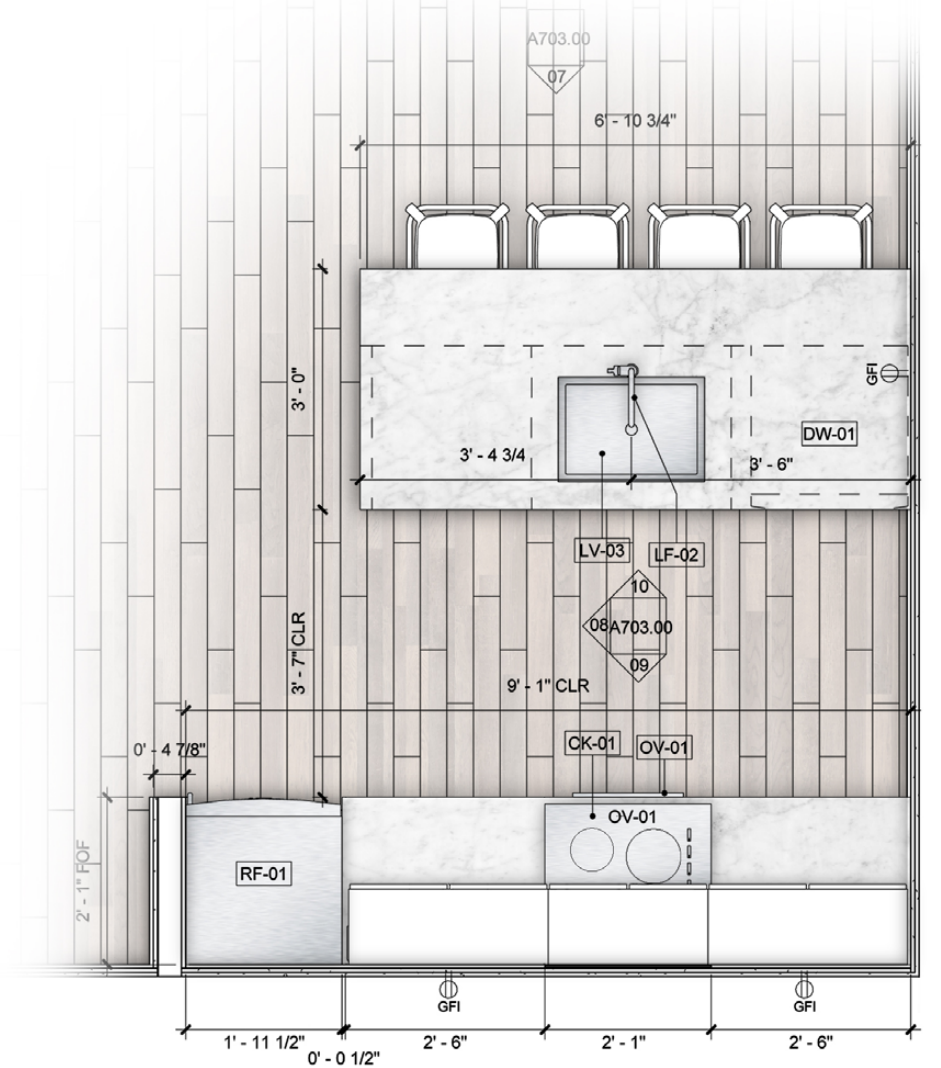
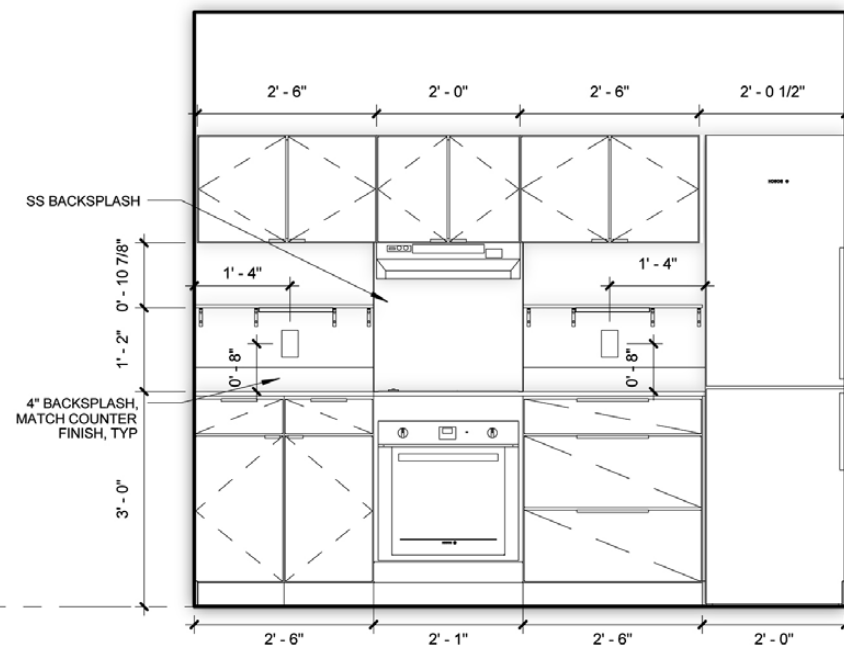
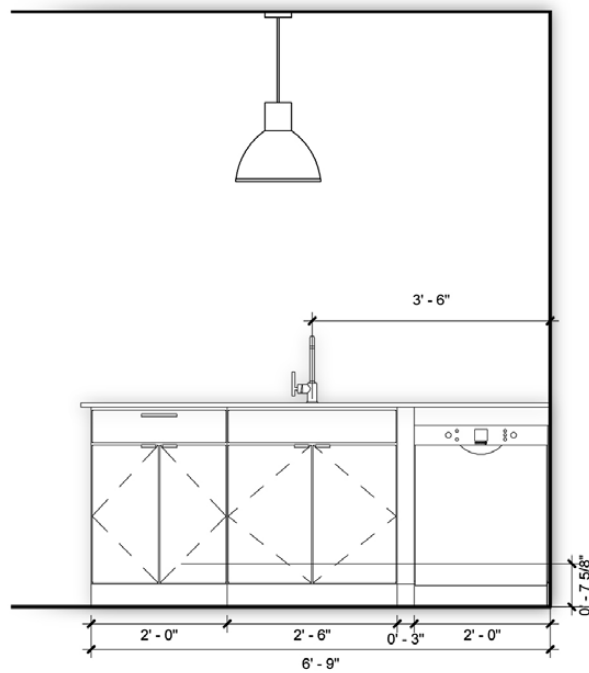
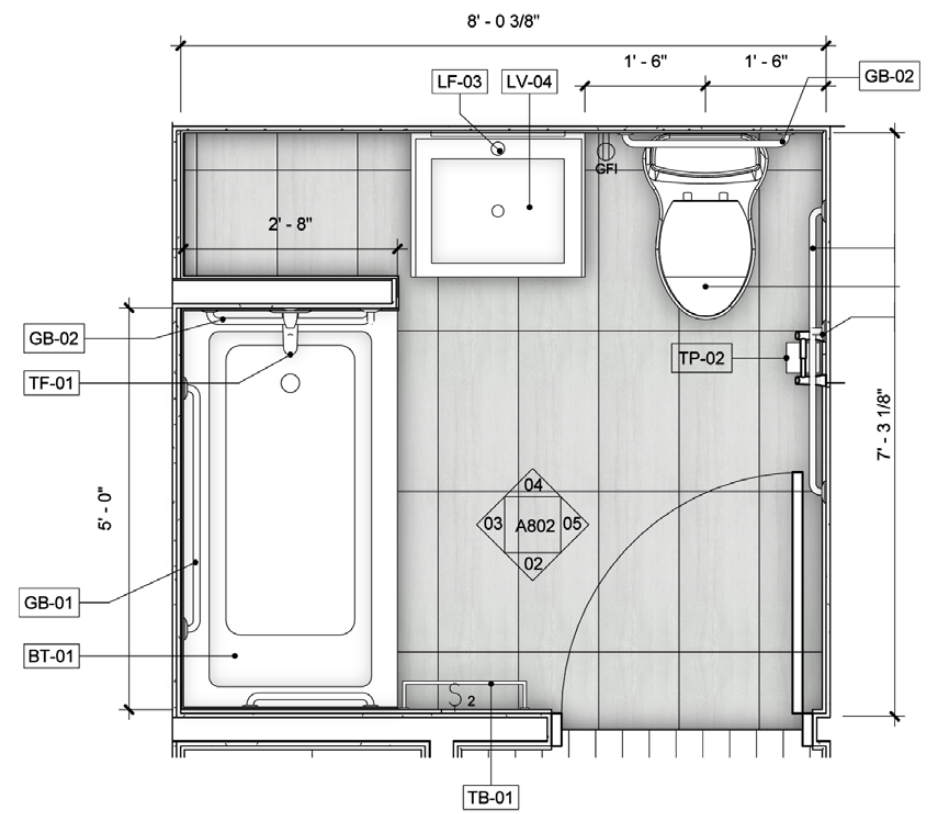



4

17 LOCUST AVENUE

MONROE COLLEGE STUDENT HOUSING
NEW ROCHELLE, NY

Ai

CLIENT:
MONROE COLLEGE

Id

PROJECT DESCRIPTION:

THIS FIVE-FLOOR STUDENT DORMITORY BUILDING IS LOCATED IN THE NEW ROCHELLE DOWNTOWN OVERLAY DISTRICT. THIS DESIGN TAKES ADVANTAGE OF COMMUNITY BENEFIT BONUSES, INCLUDING A PUBLIC ART SPACE, A CAR SHARE SERVICE, AND A PRIVATE ART BETTERMENT PROGRAM.

Ps



PD

SD

DD

CD

CA

WITH THESE BONUSES, THIS BUILDING WAS ABLE TO MAXIMIZE TO THE ALLOWED SQUARE FOOTAGE REGULATED BY ZONING HEIGHT, AREA, SETBACKS, AND PARKING REQUIREMENTS. THE CONSTRAINTS OF THE LOCAL ZONING ORDINANCE ALMOST SOLELY DICTATED THE FORM OF THE BUILDING. THIS INCLUDES A 10'-0" SETBACK FOR A FORECOURT FRONTAGE PRECEDING THE ENTRANCE OF THE BUILDING, A 20'-0" SETBACK ALONG THE SIDE OF THE BUILDING CREATING A SECOND FLOOR PUBLIC TERRACE, AND A 10'-0" SETBACK ALONG THE STREET FRONTAGE CREATING A FIFTH FLOOR PRIVATE TERRACE FOR THE ADJACENT DORMITORIES.

ROLE:
PROJECT ARCHITECT









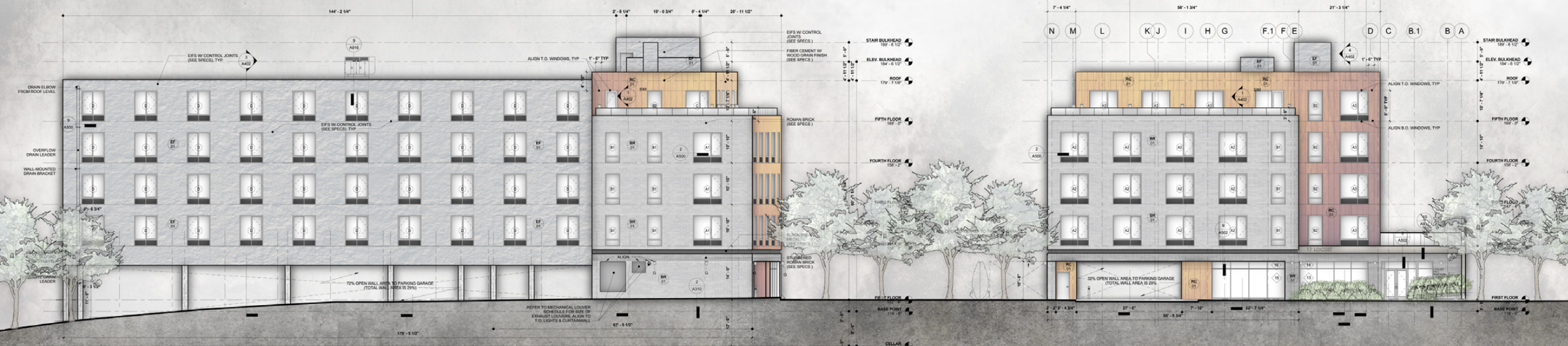
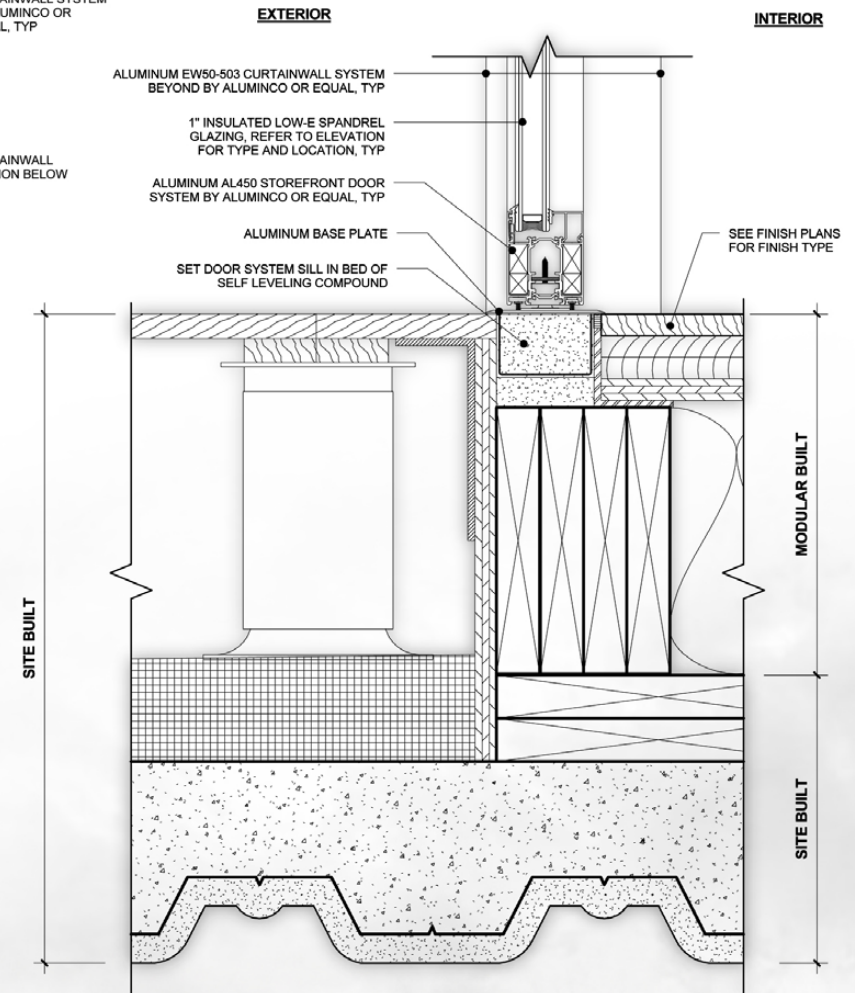
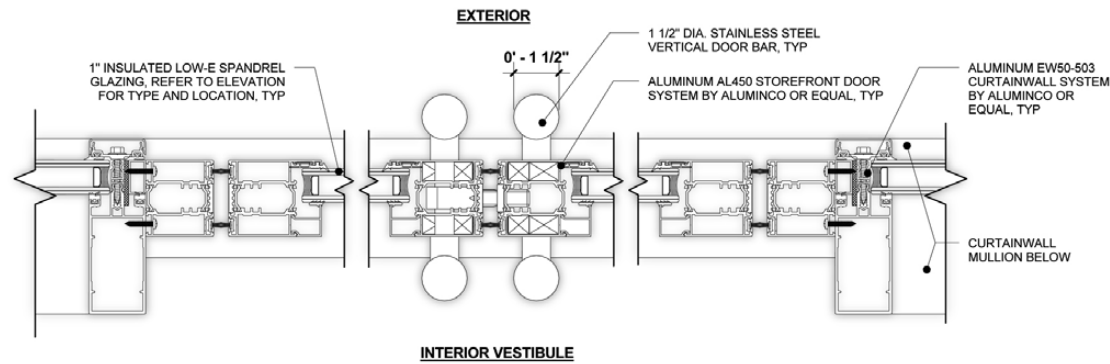
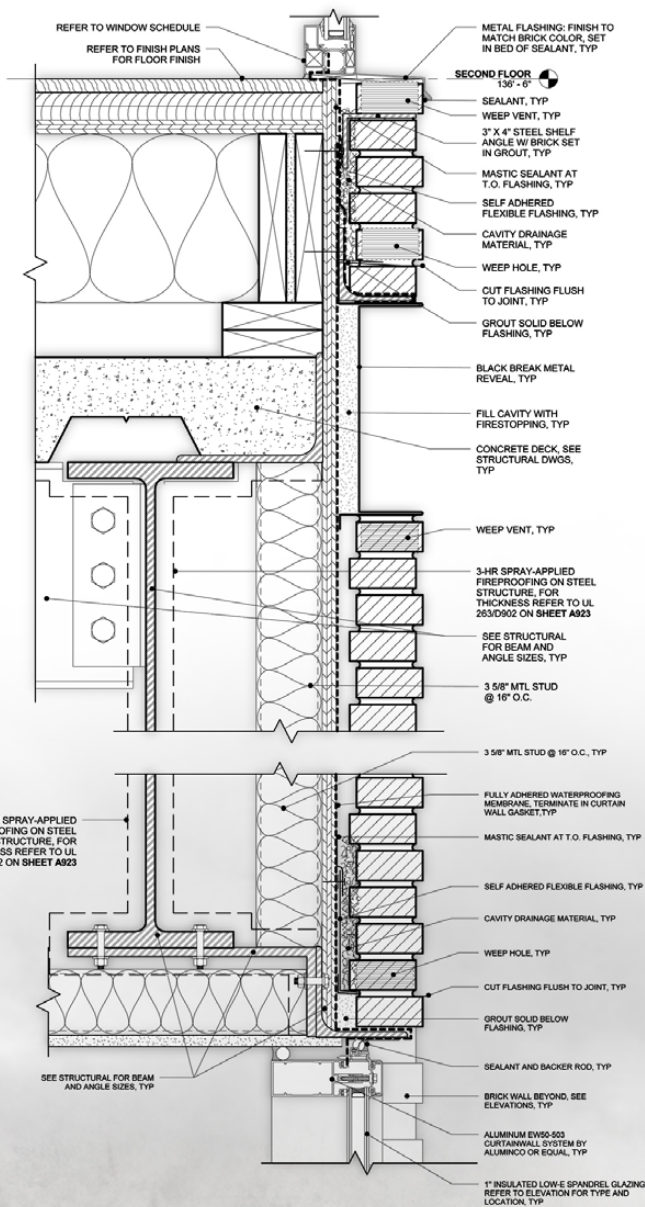

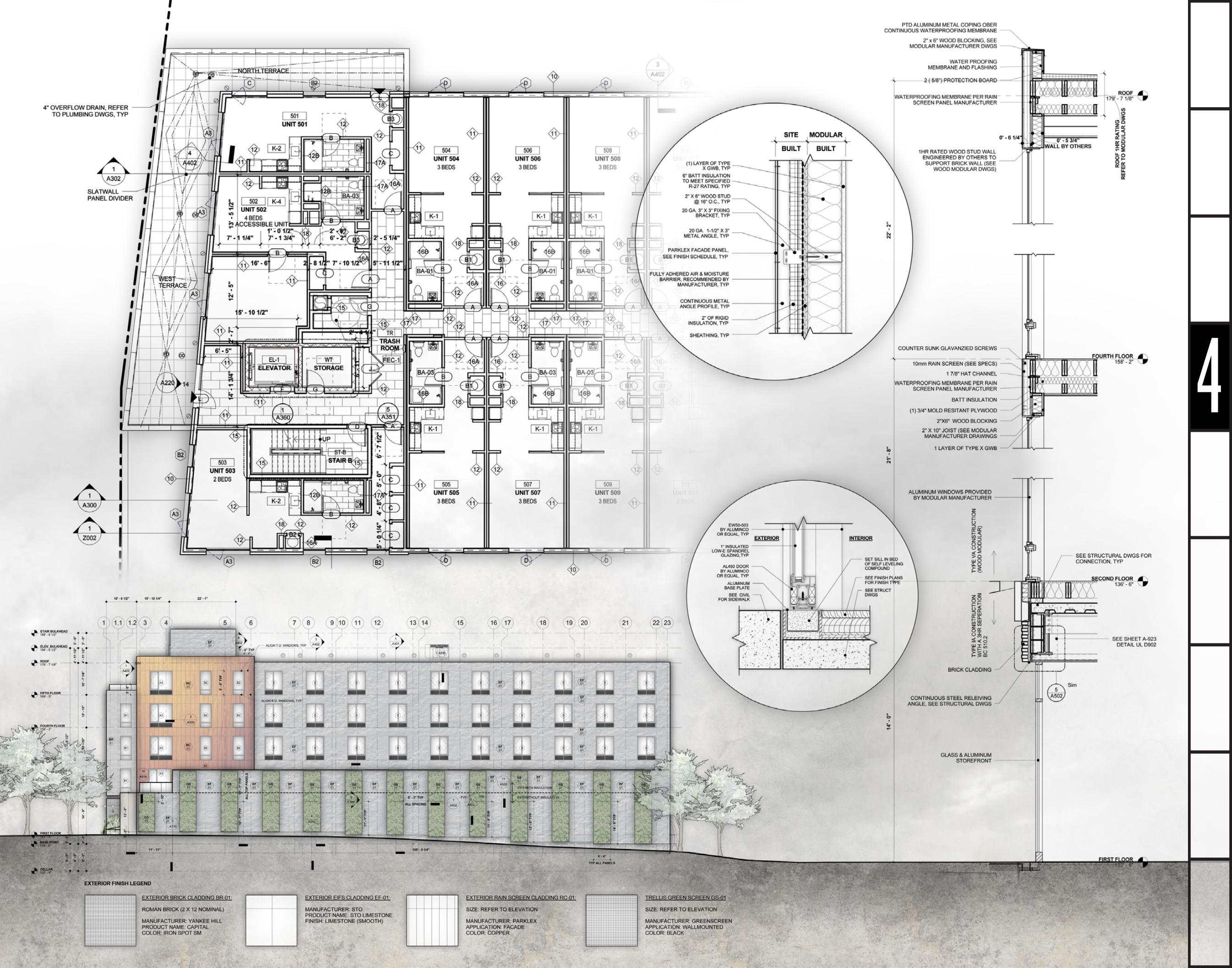

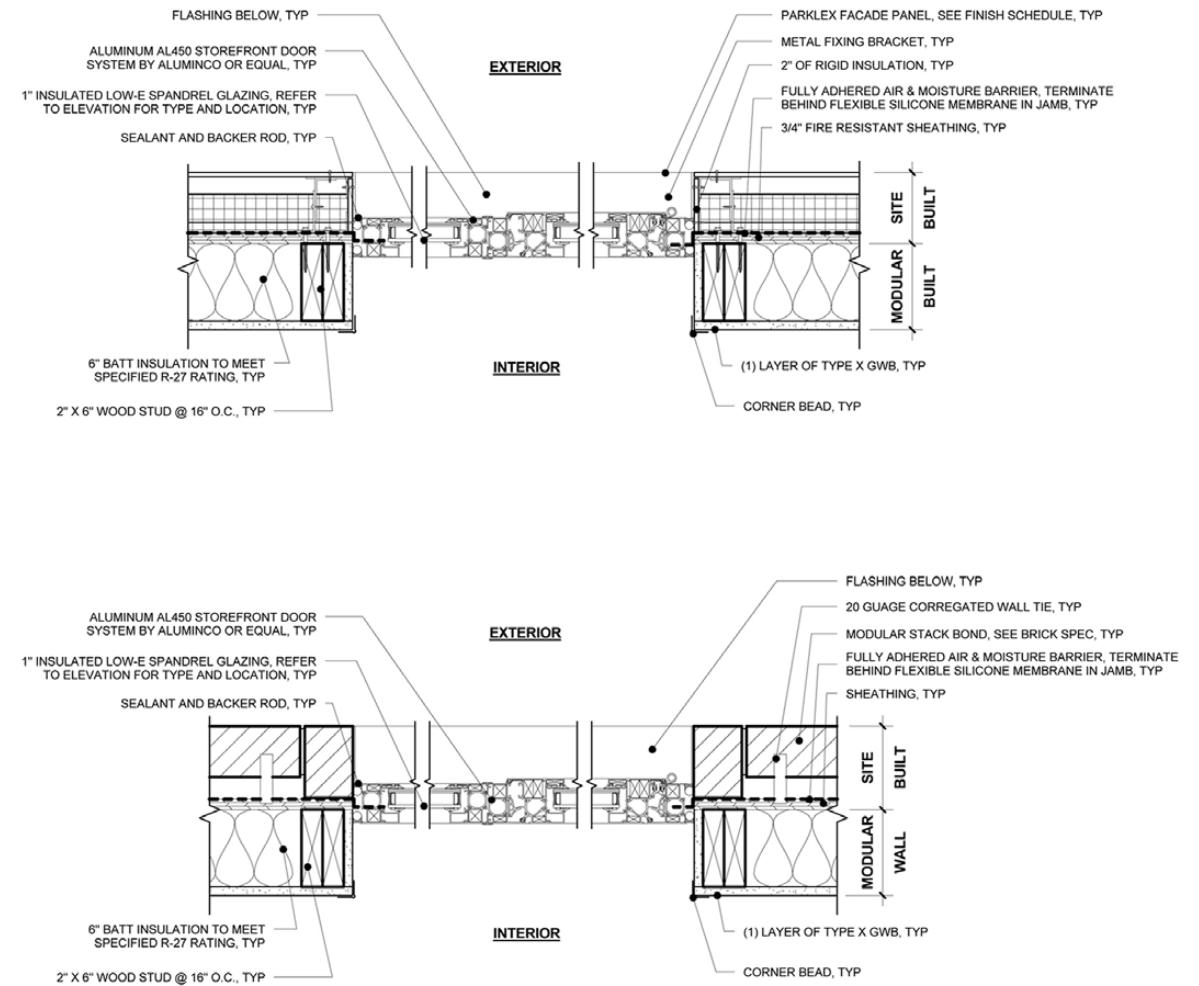
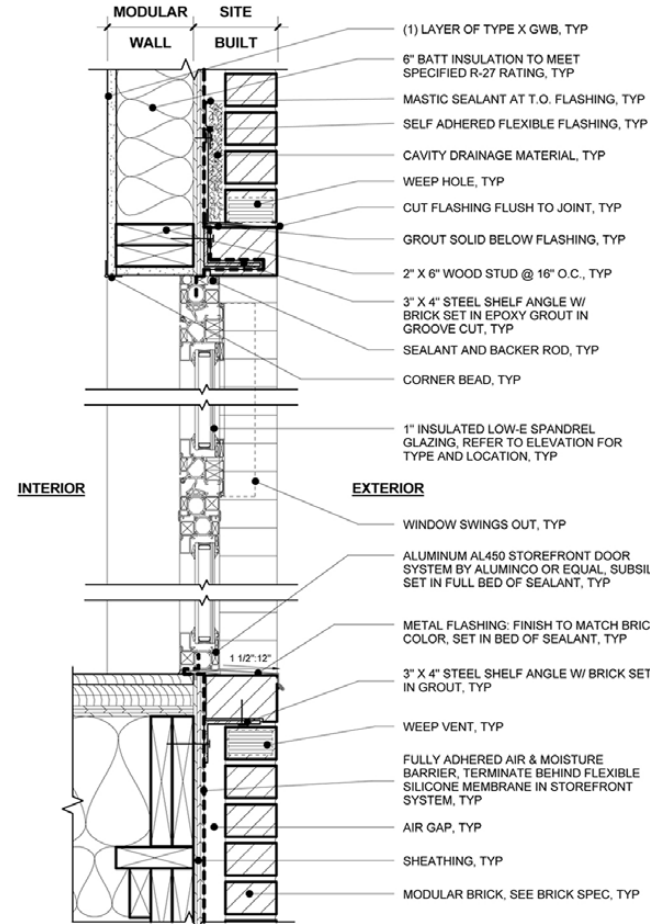
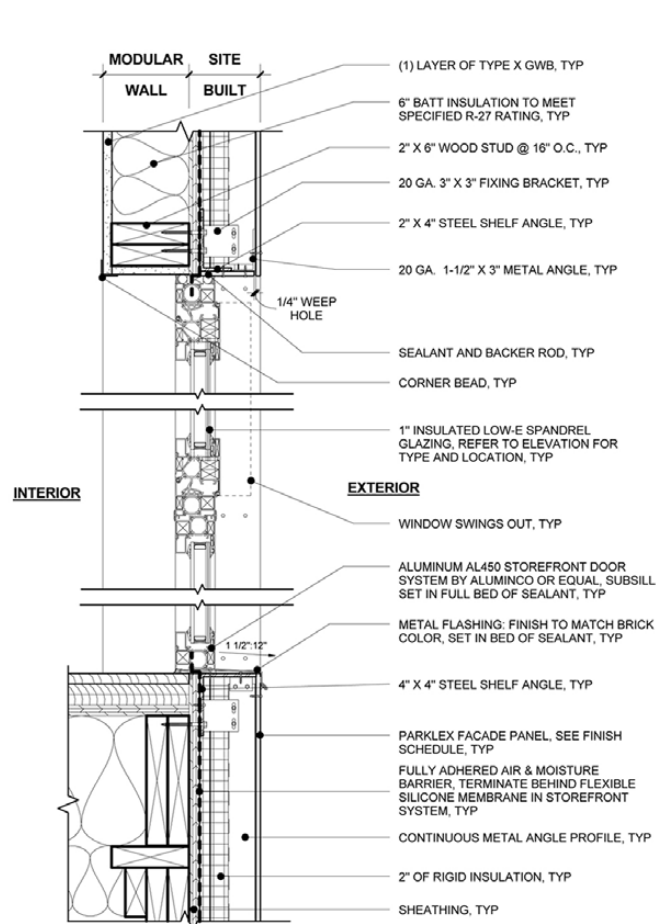
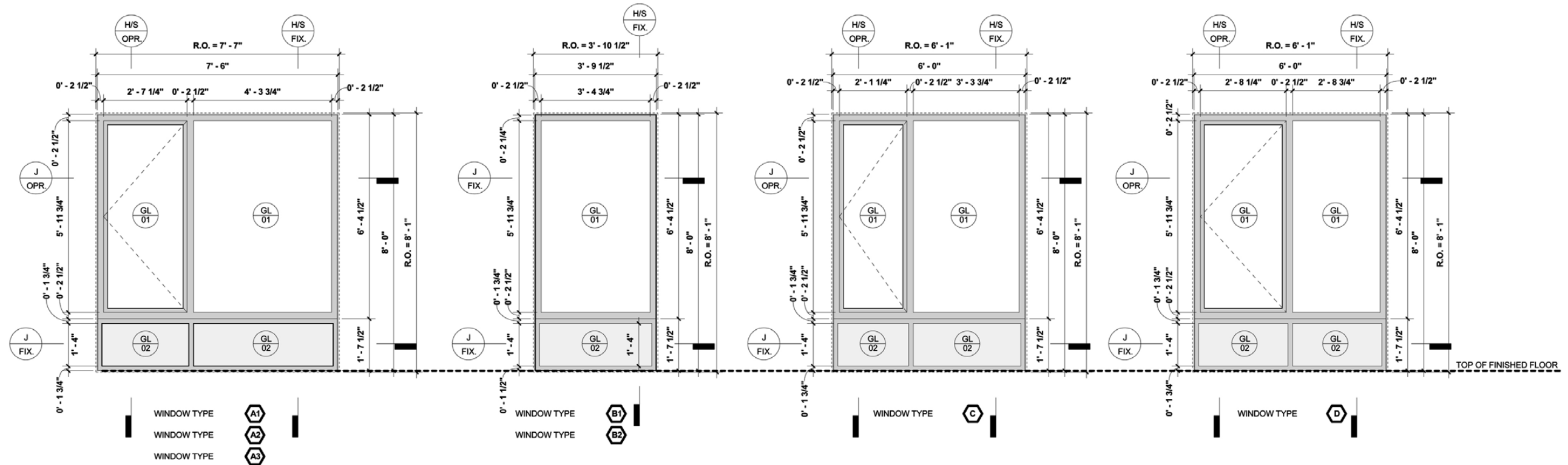

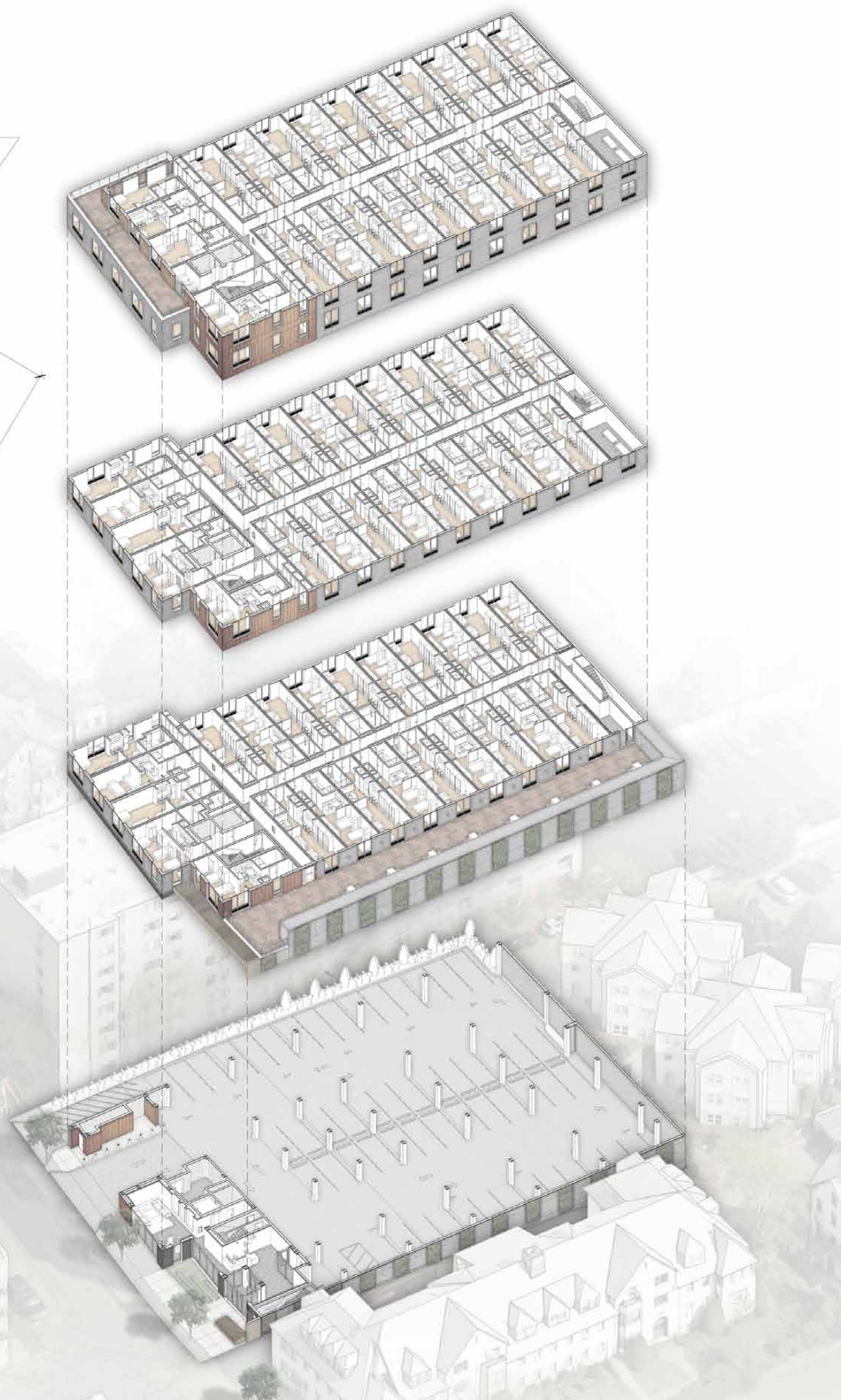
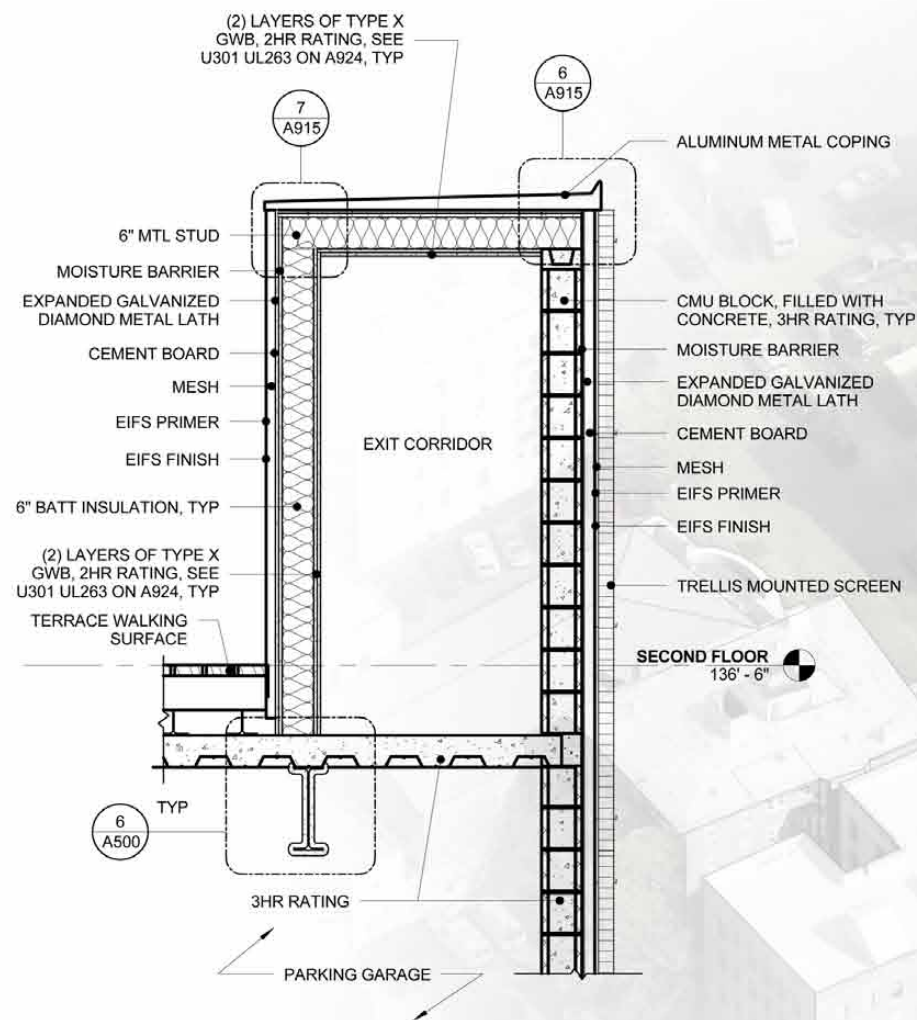
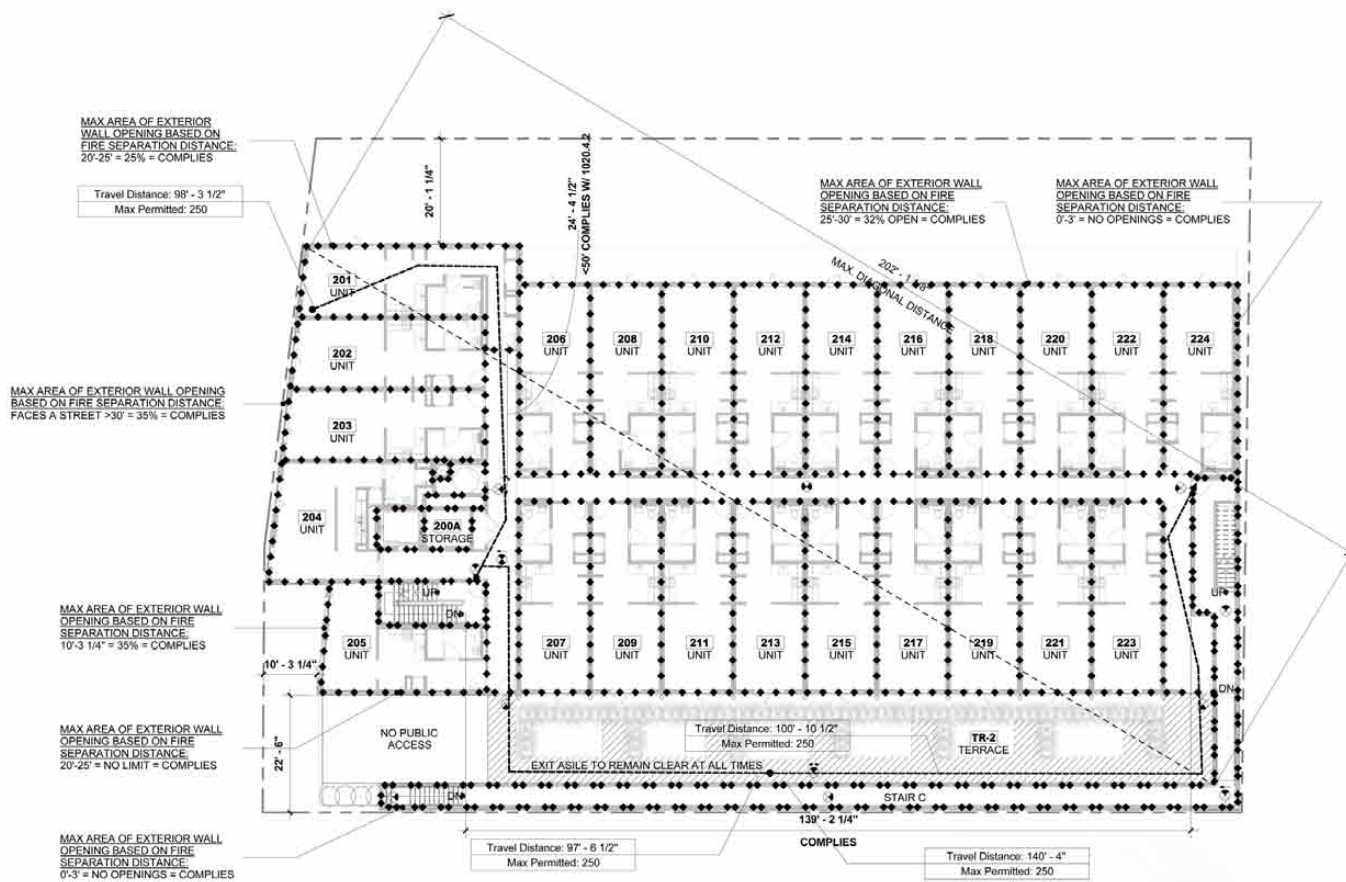

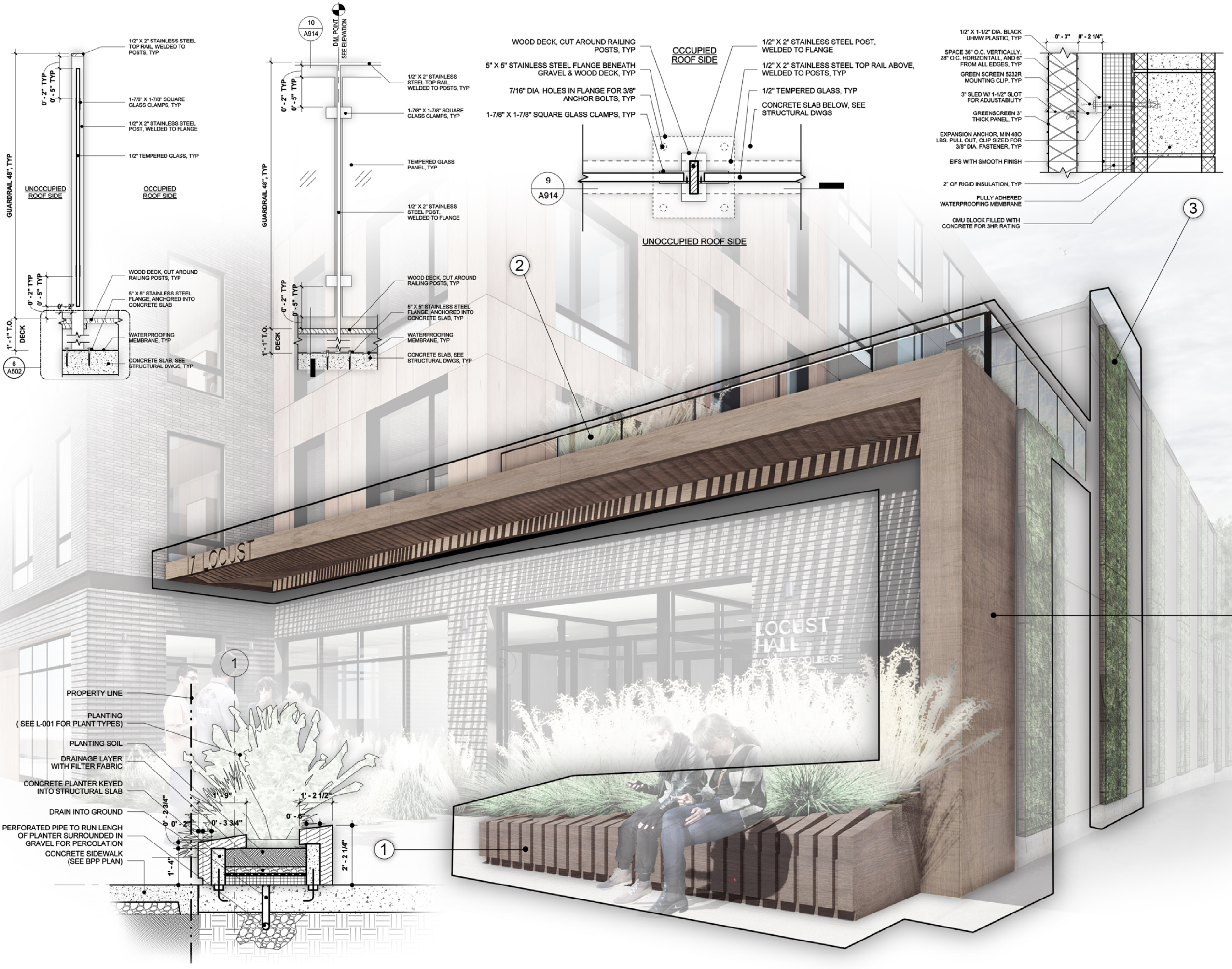

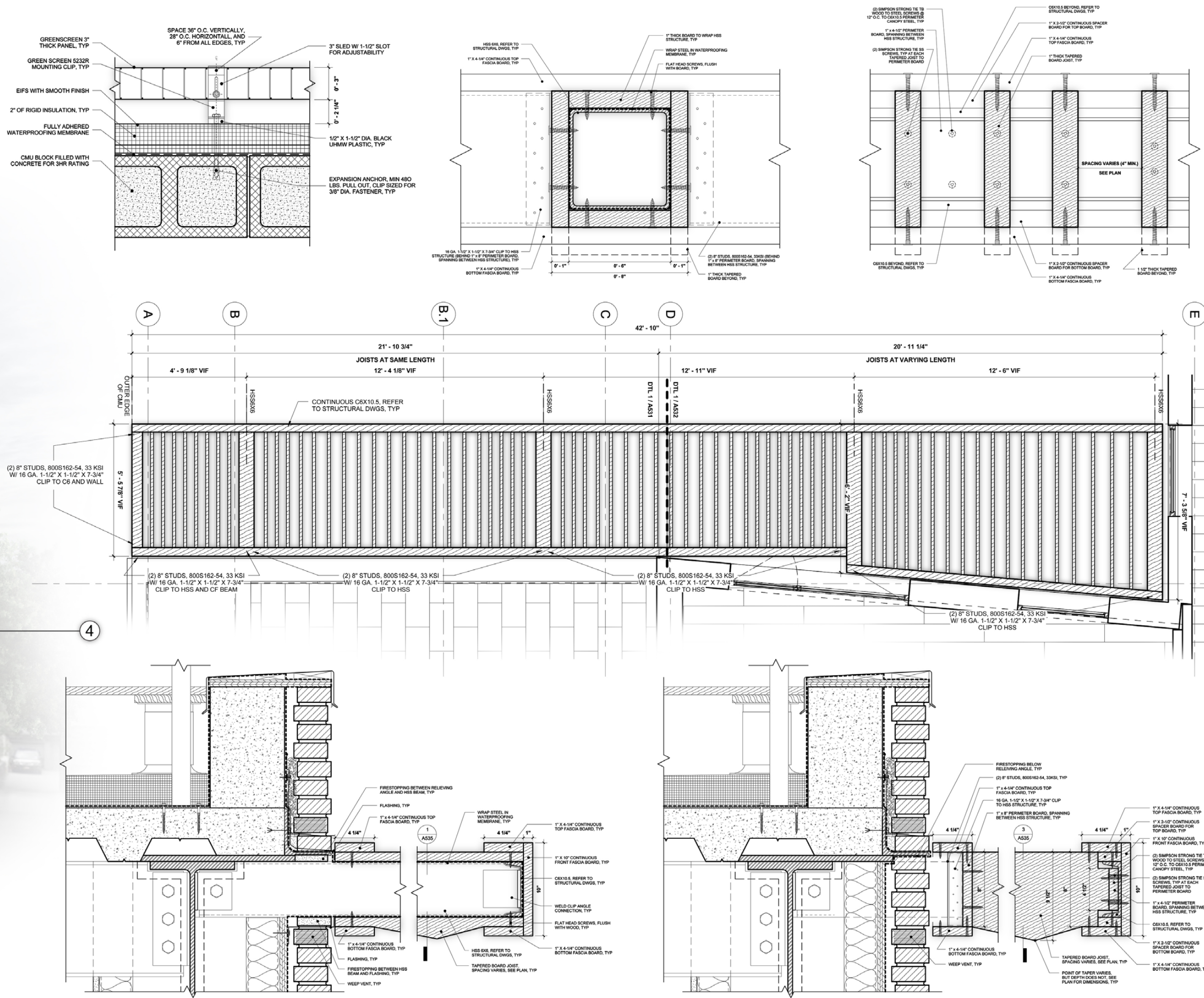

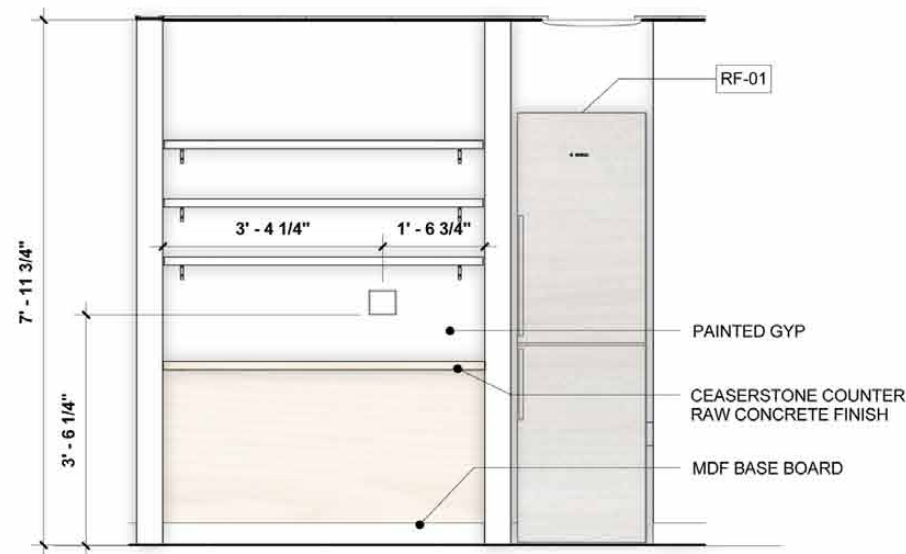
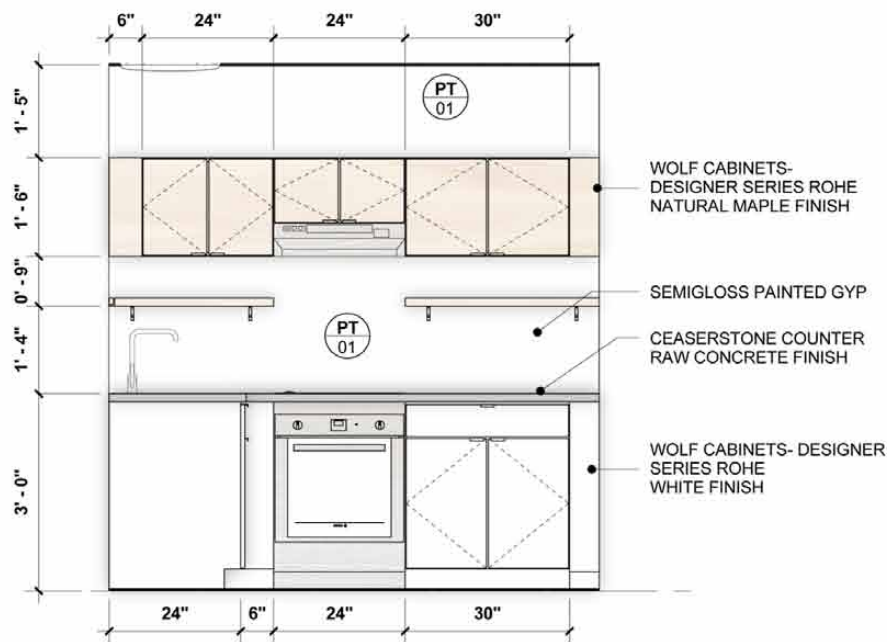
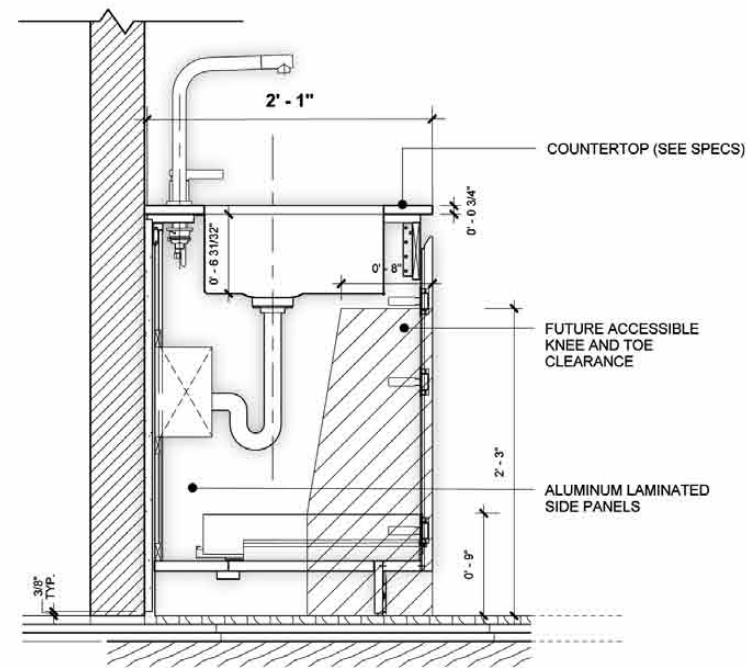
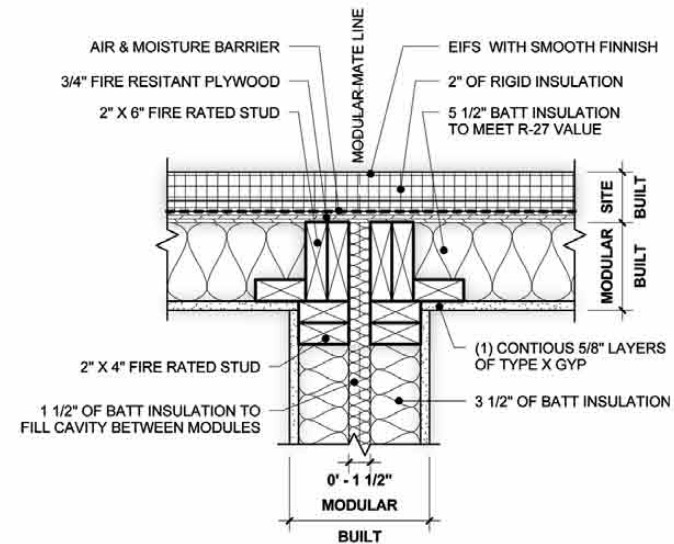
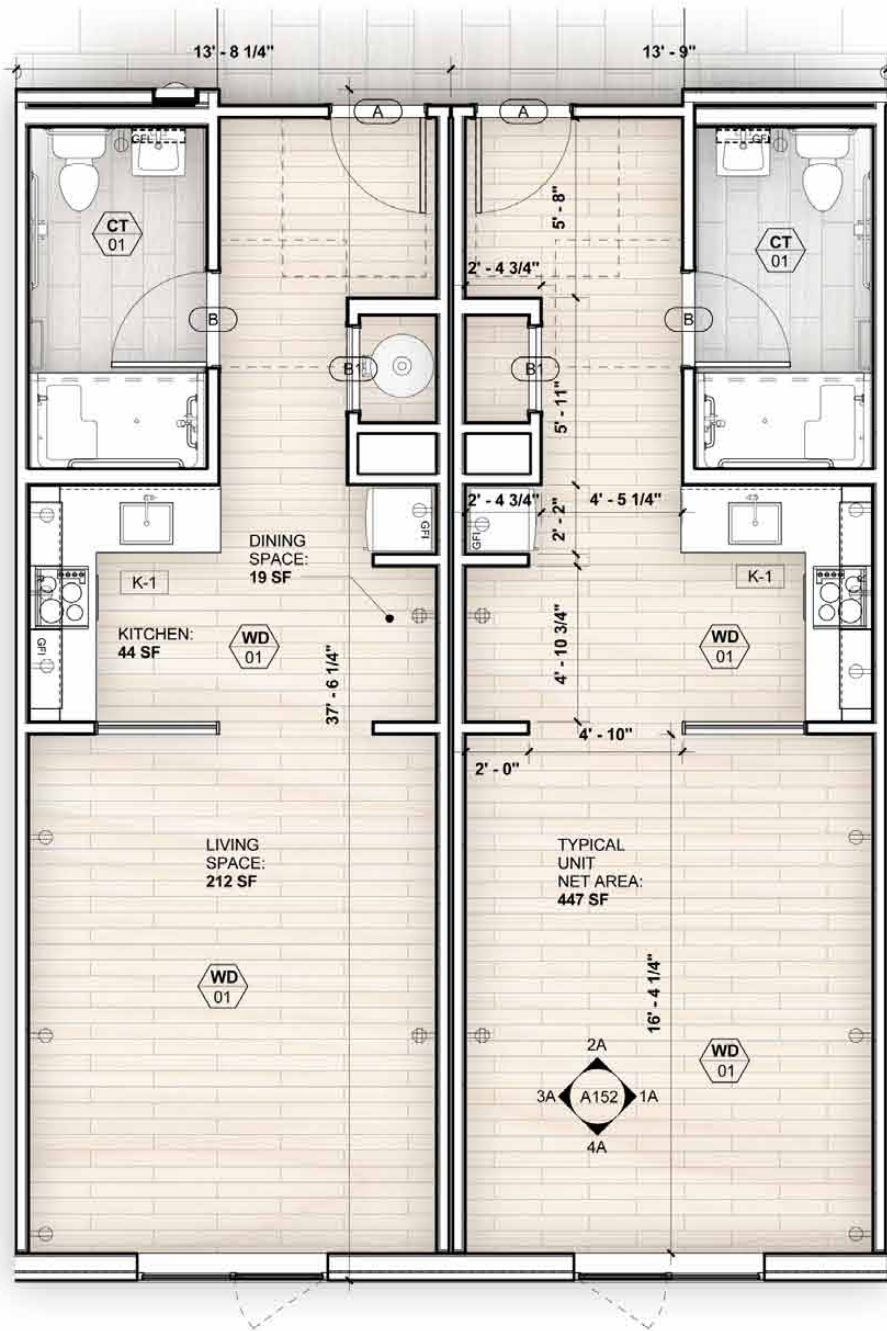

5

195 ADAMS STREET

PRIVATE RESIDENCE / DUPLEX CONVERSION
DOWNTOWN BROOKLYN / BROOKLYN, NY

Ai

CLIENT:
PRIVATE RESIDENT

Id

PROJECT DESCRIPTION:

TWO SEPARATE APARTMENTS (8B AND 9B) OWNED BY THE SAME PRIVATE RESIDENT, SOUGHT TO COMBINE BOTH APARTMENTS INTO A LARGE 2-BR DUPLEX WITH A CONNECTING STAIR. ON THE 8TH FLOOR, THE KITCHEN AND BATHROOM WERE RENOVATED, THE EXISTING BEDROOM WAS REMOVED AND REPURPOSED INTO A LIVING ROOM, AND THE EXISTING LIVING ROOM WAS REPROGRAMED INTO THE DINING ROOM AND THE LOCATION FOR THE INTERNAL STAIR CONNECTING TO THE 9TH FLOOR UNIT. ON THE 9TH FLOOR, THE EXISTING KITCHEN WAS RENOVATED INTO A BATHROOM AND LAUNDRY ROOM, THE BEDROOM WAS ENLARGED, AND THE LIVING ROOM WAS MADE INTO A FLEXIBLE SECOND BEDROOM.

Ps



PD

SD

DD

CD

CA

BEING ENTHUSIASTIC ABOUT WOOD WORKING AND CUSTOM MADE FURNITURE, THE CLIENT COMMISSIONED NUMEROUS CUSTOM BUILT-IN FURNITURE PIECES, UTILIZING DOBAN ARCHITECTURE'S SISTER COMPANY, THINK FABRICATE. THESE FURNISHINGS INCLUDE A LIVING ROOM MEDIA CABINET WITH AN INTEGRATED "SECRET DOOR" TO THE BATHROOM, SHELVING, WALL ART, AND A RADIATOR BENCH COVER.

ROLE:
DESIGNER / PROJECT ARCHITECT





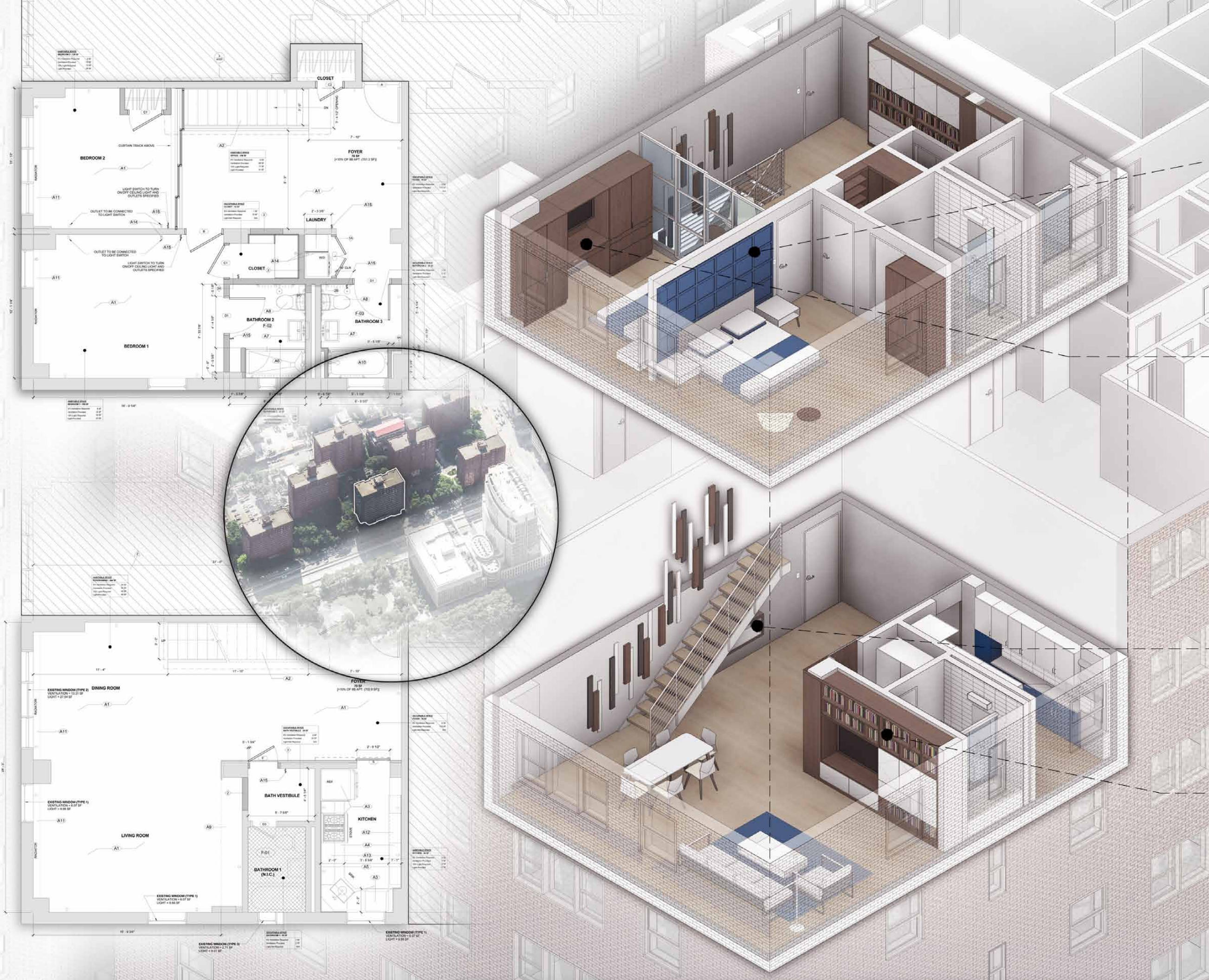

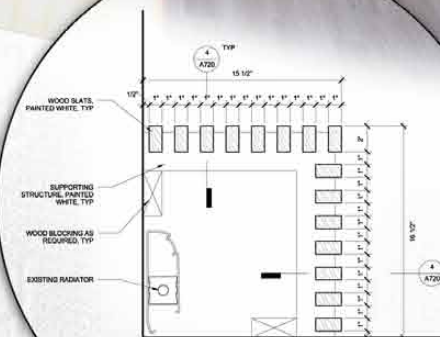
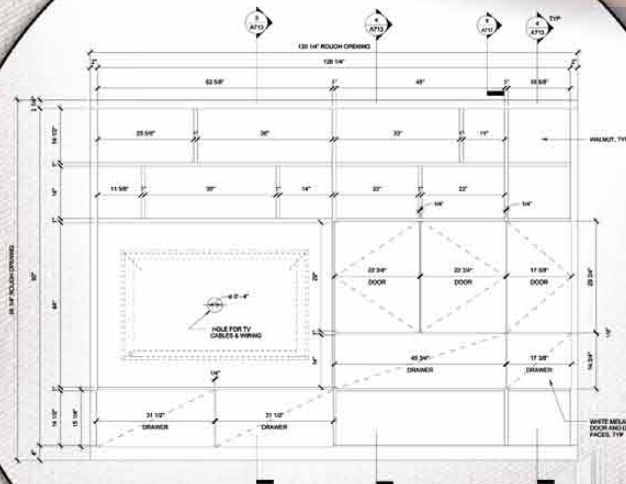
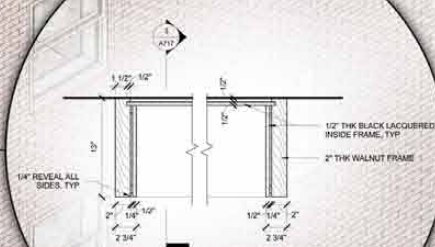
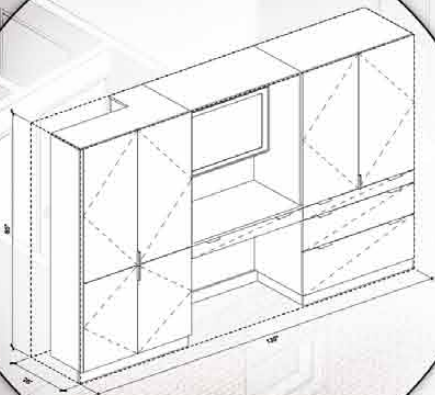
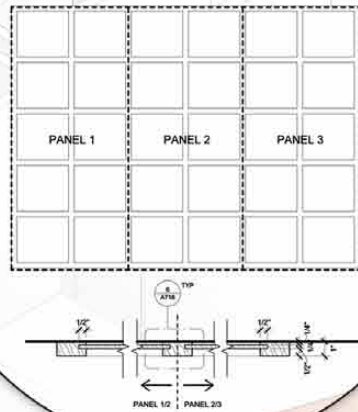

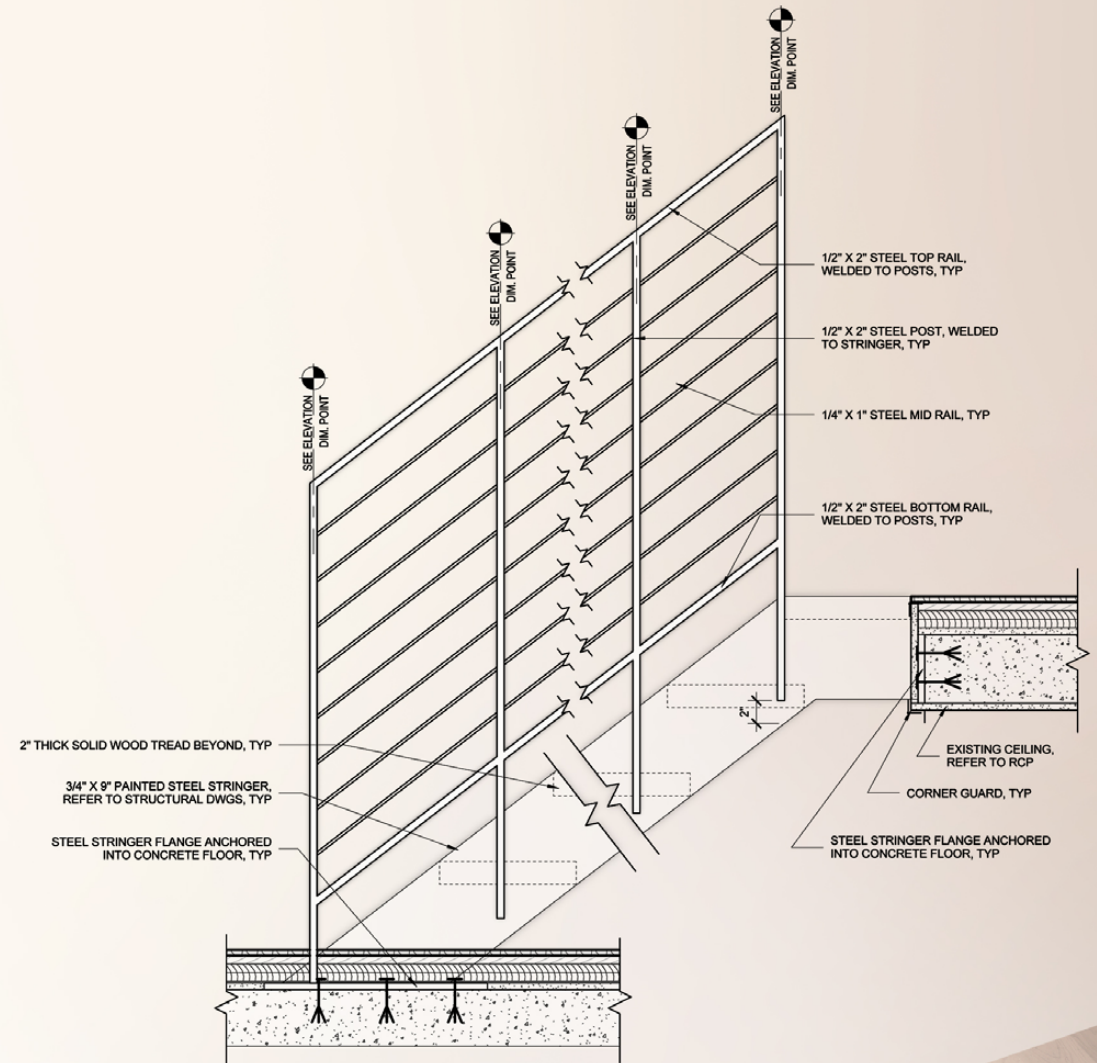
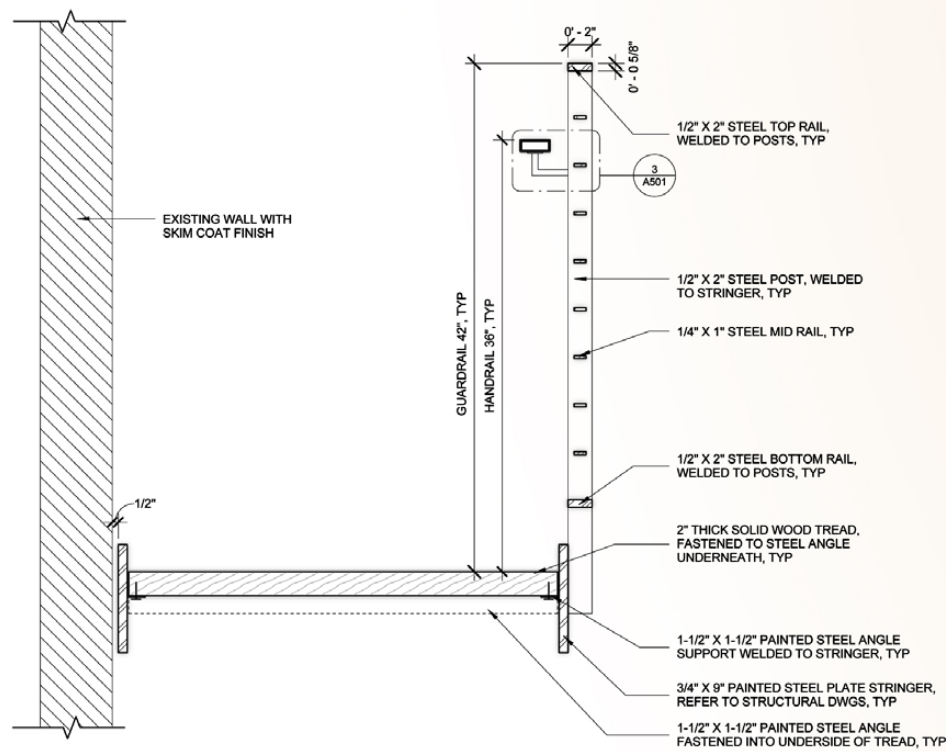
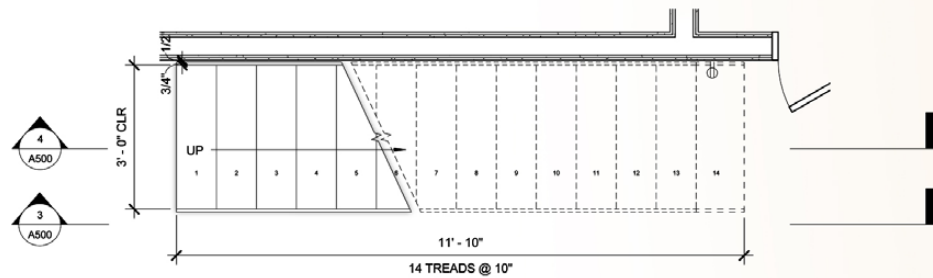
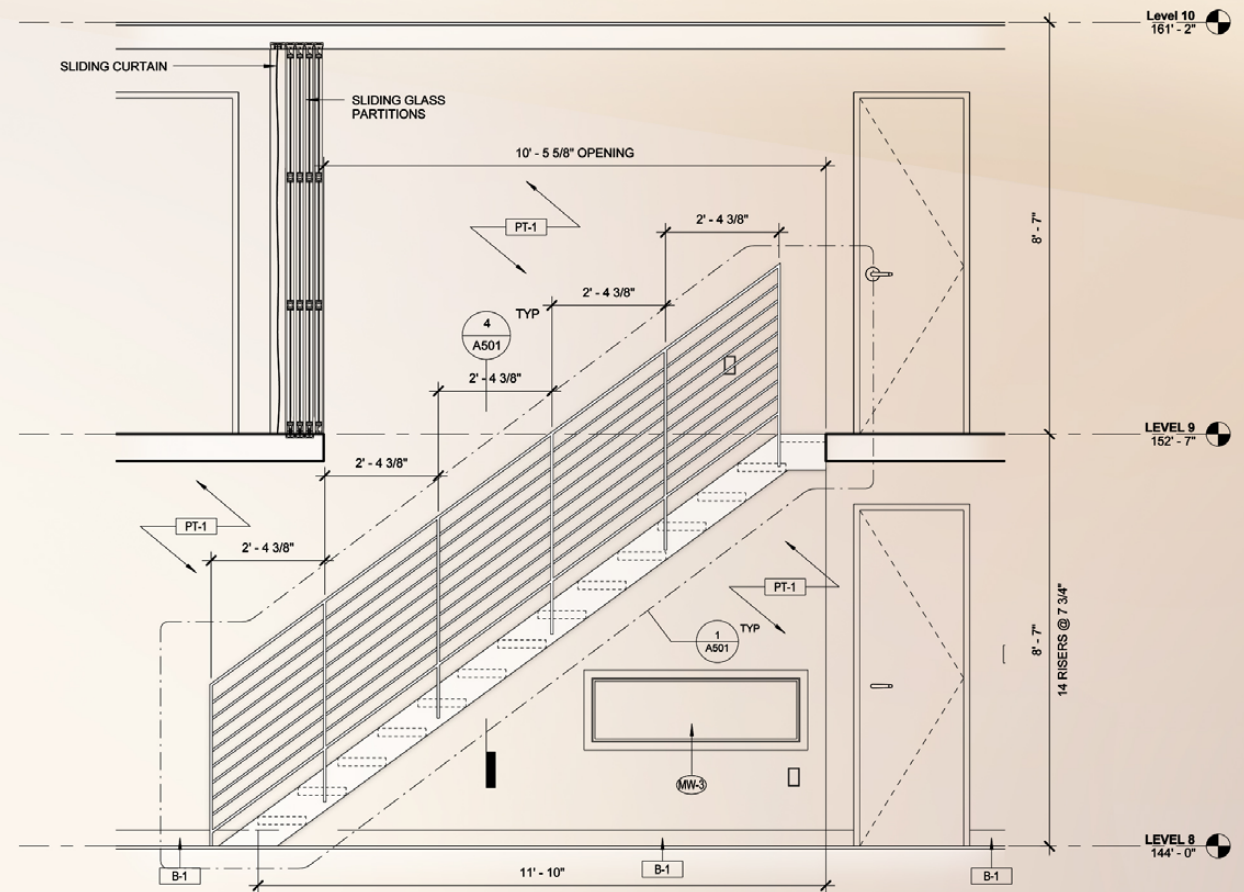
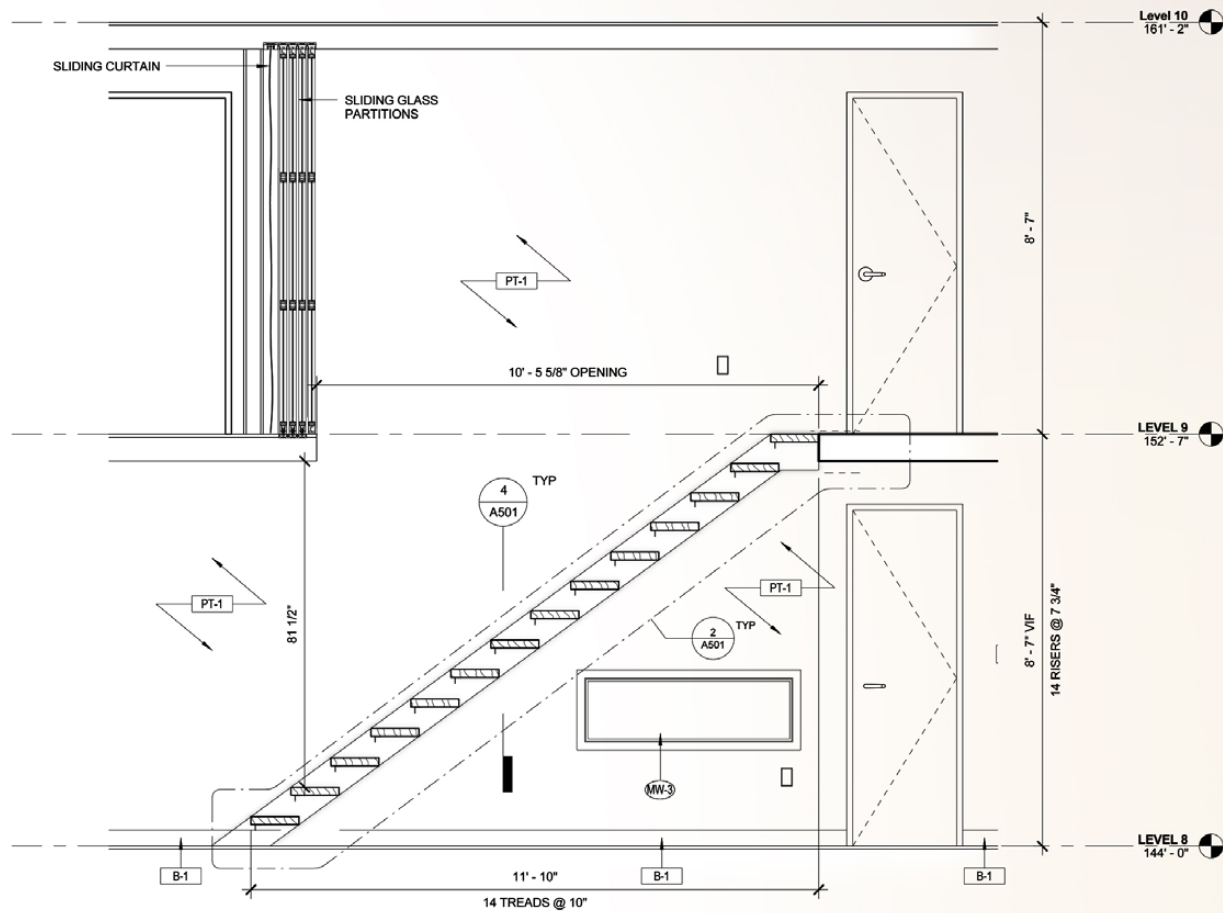

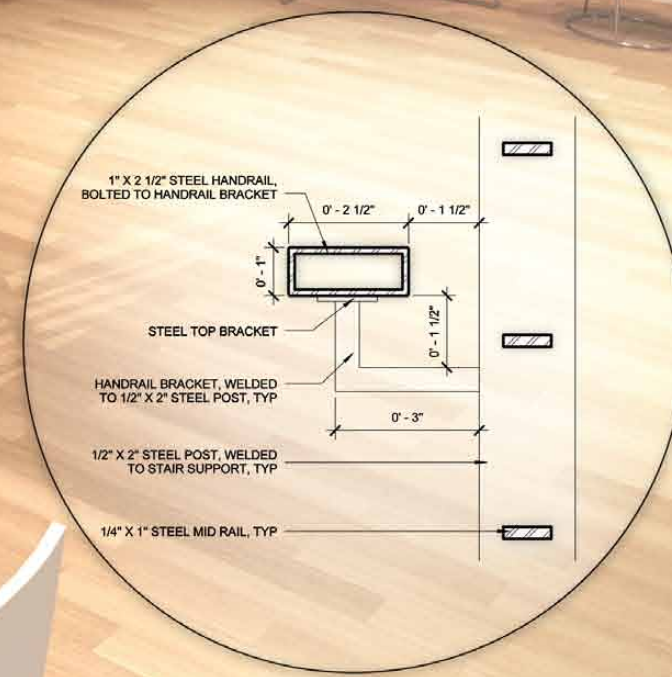
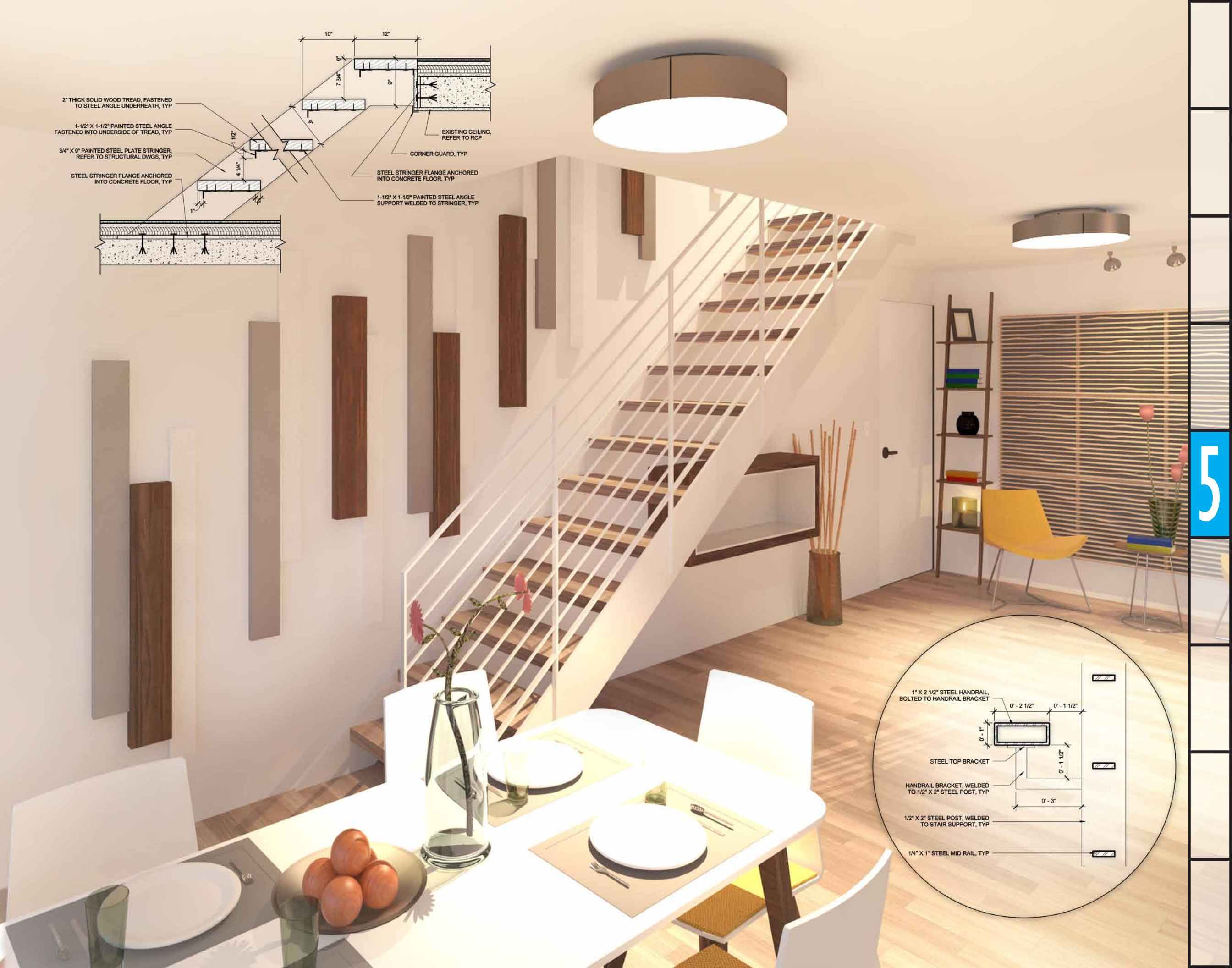
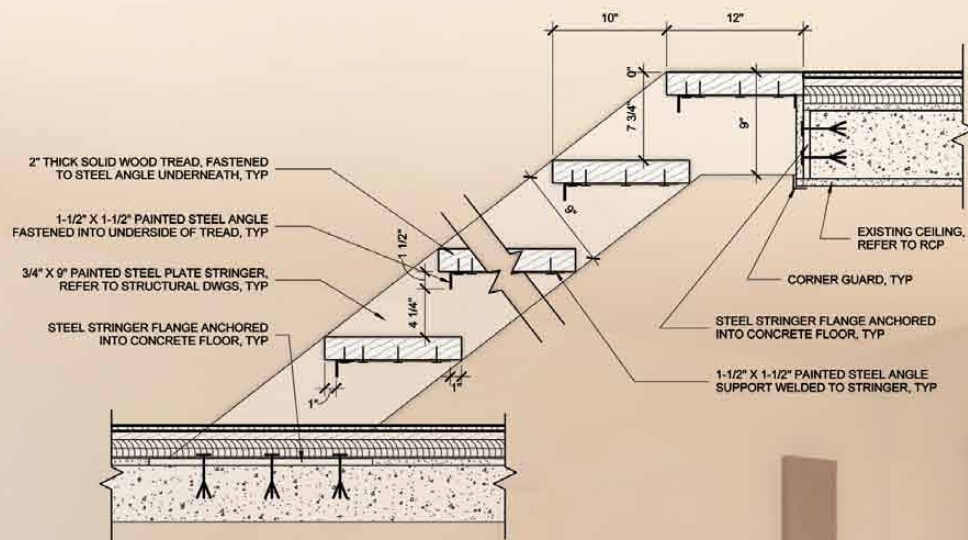

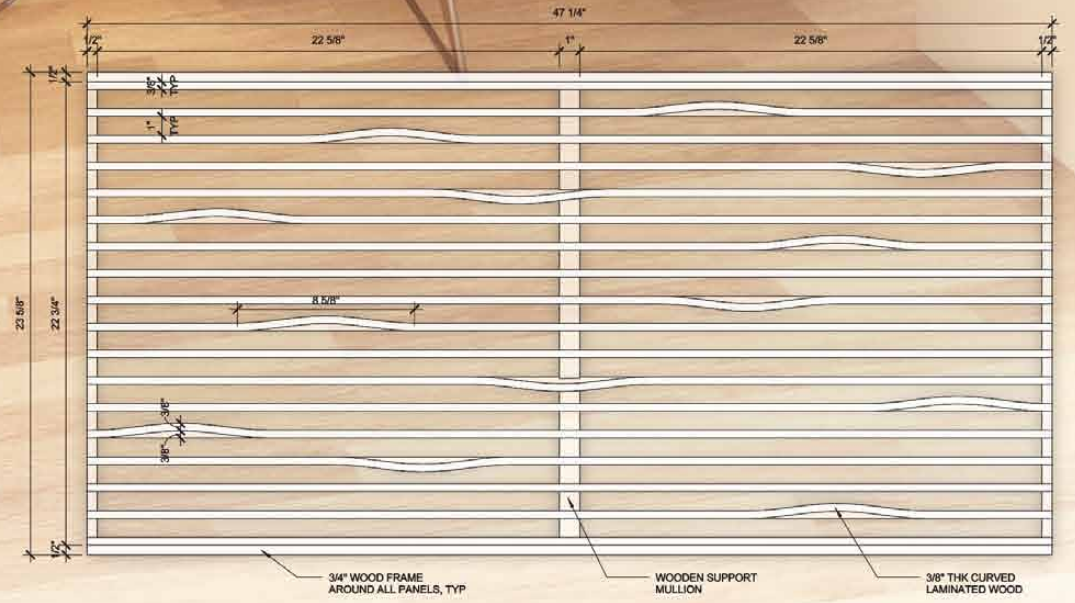
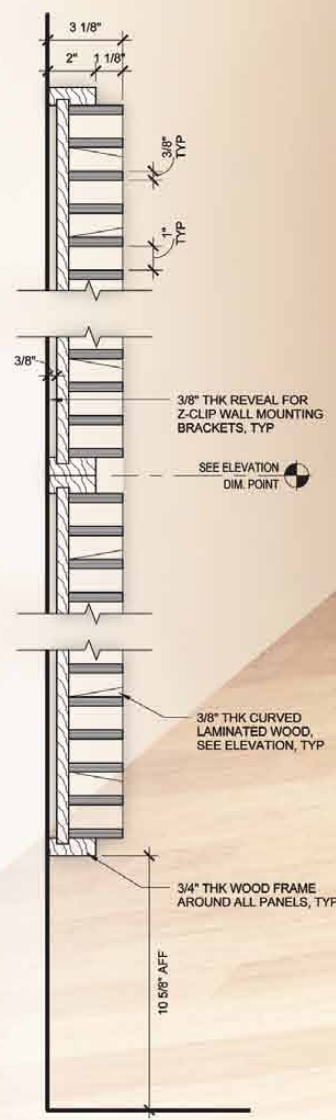
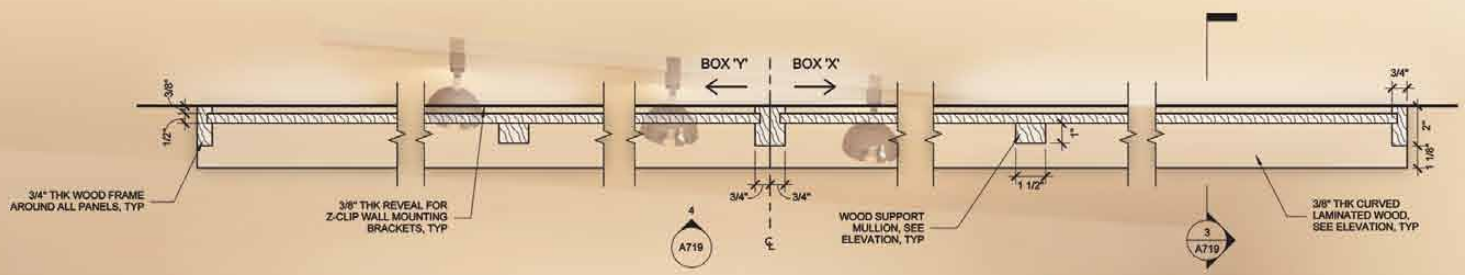
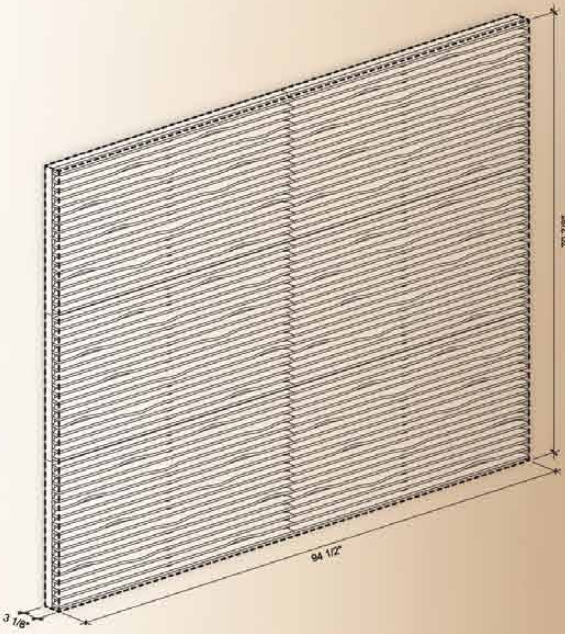

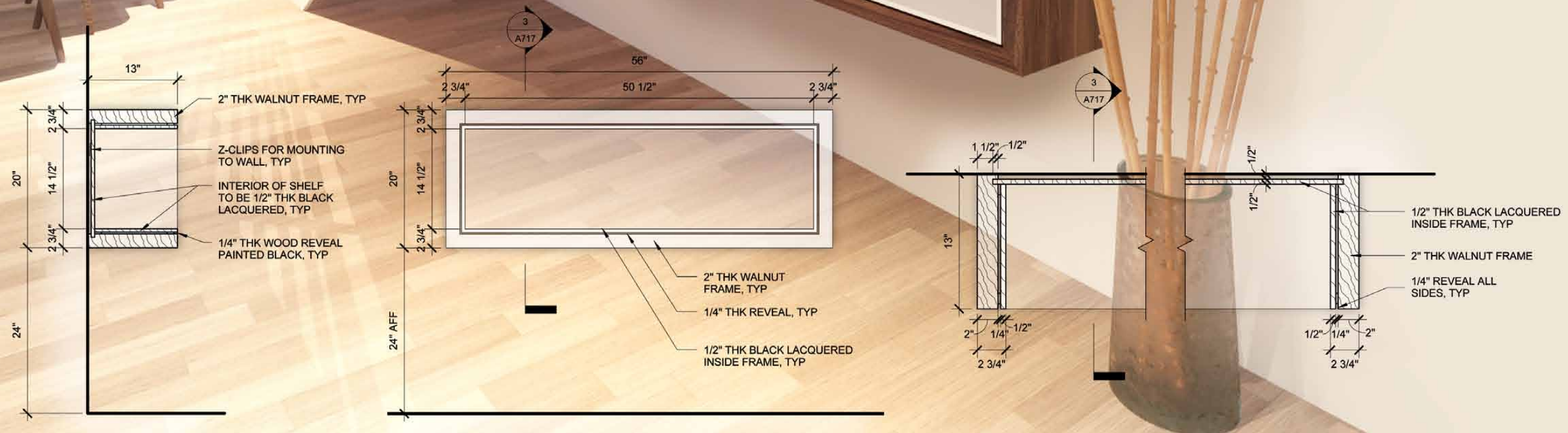

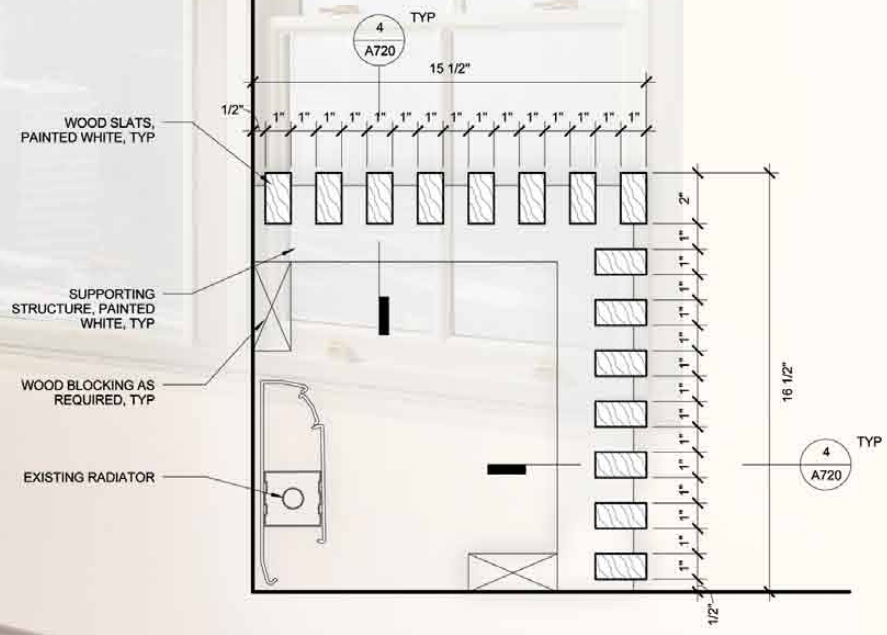
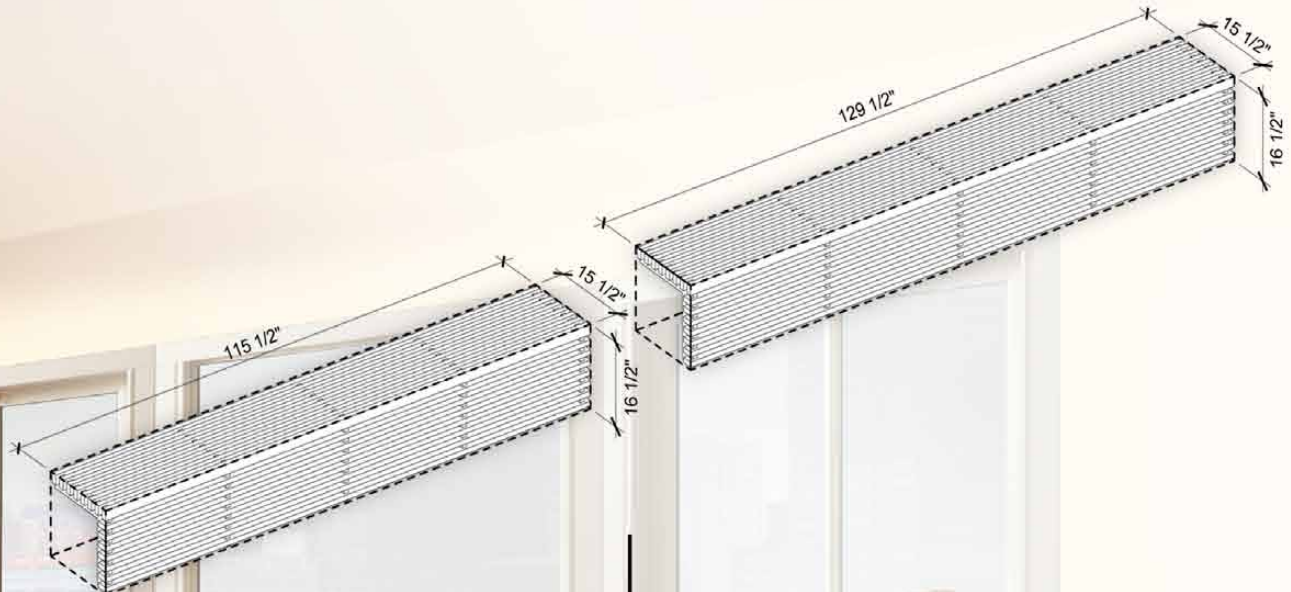
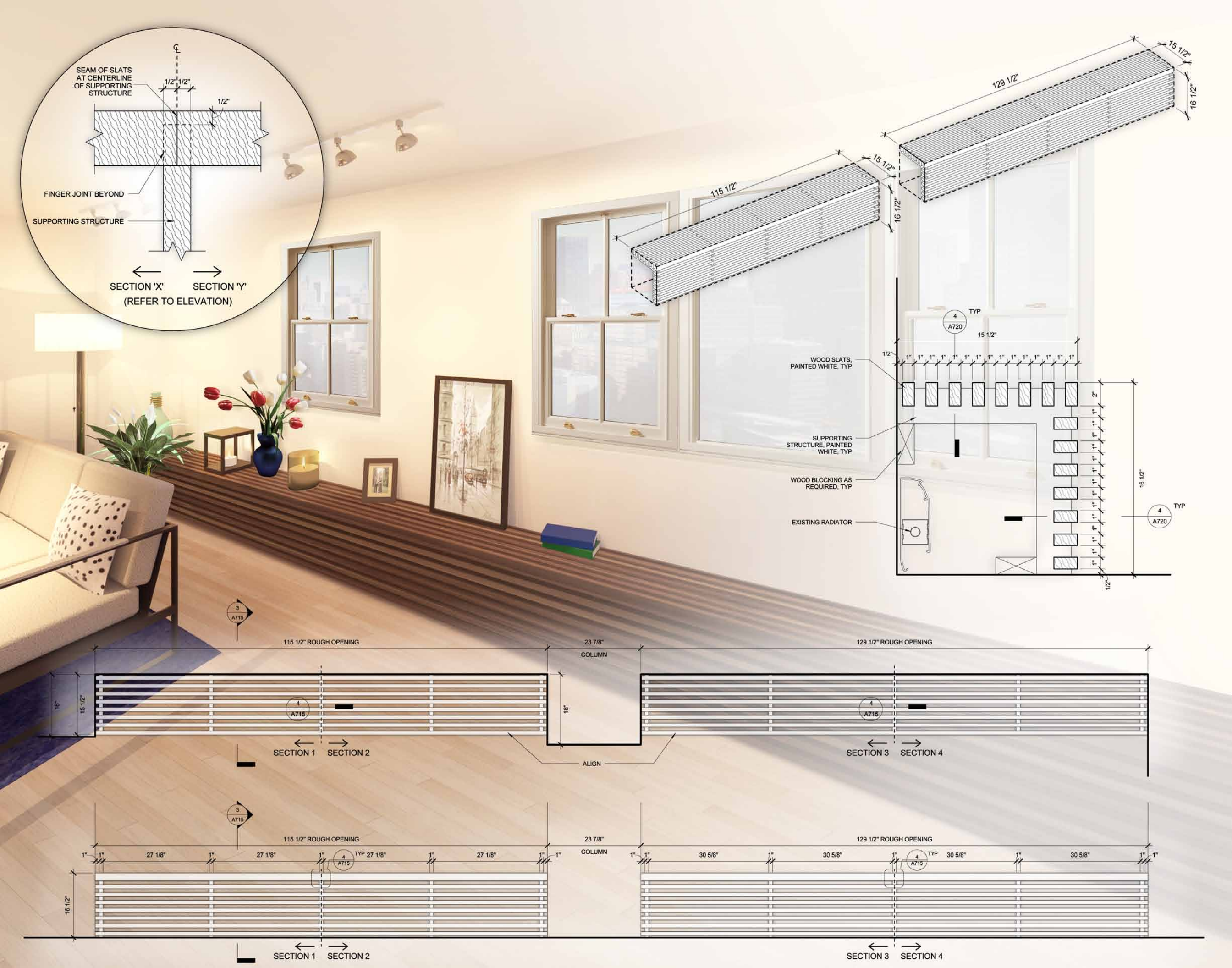
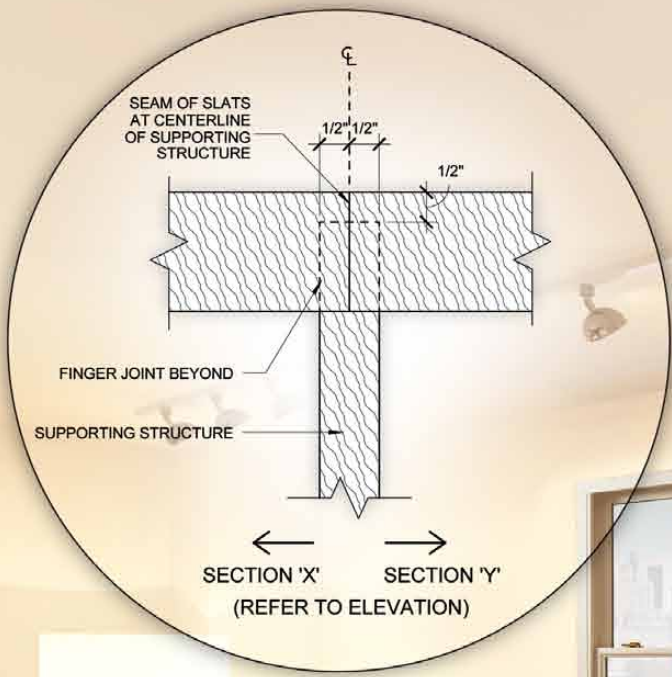

115 1/2" ROUGH OPENING

23 7/8" COLUMN

129 1/2" ROUGH OPENING

SECTION 1 SECTION 2

SECTION 3 SECTION 4

ALIGN



115 1/2" ROUGH OPENING

23 7/8" COLUMN

129 1/2" ROUGH OPENING

SECTION 1 SECTION 2

SECTION 3 SECTION 4

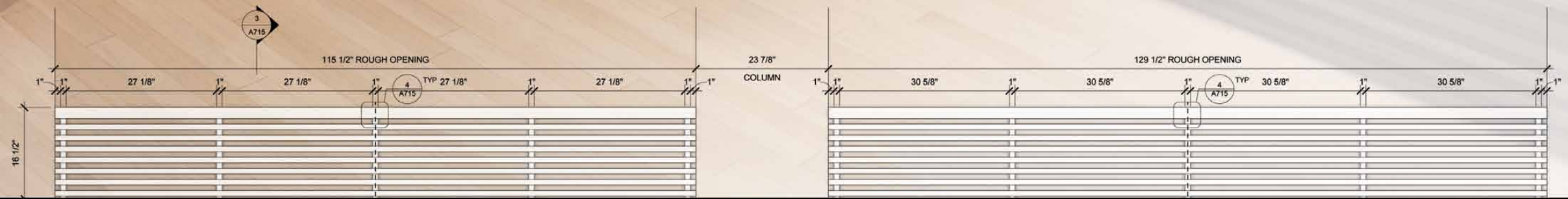

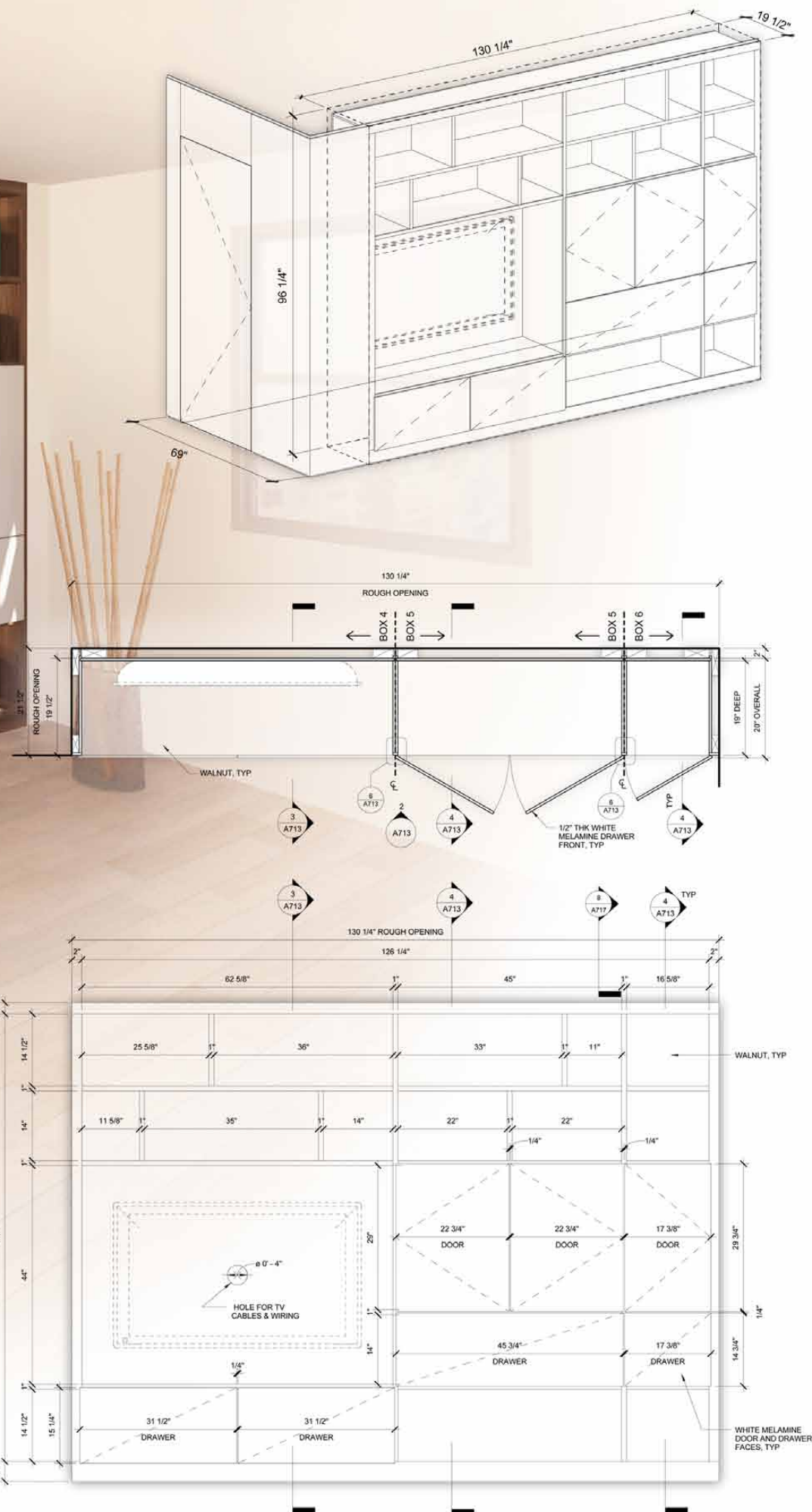
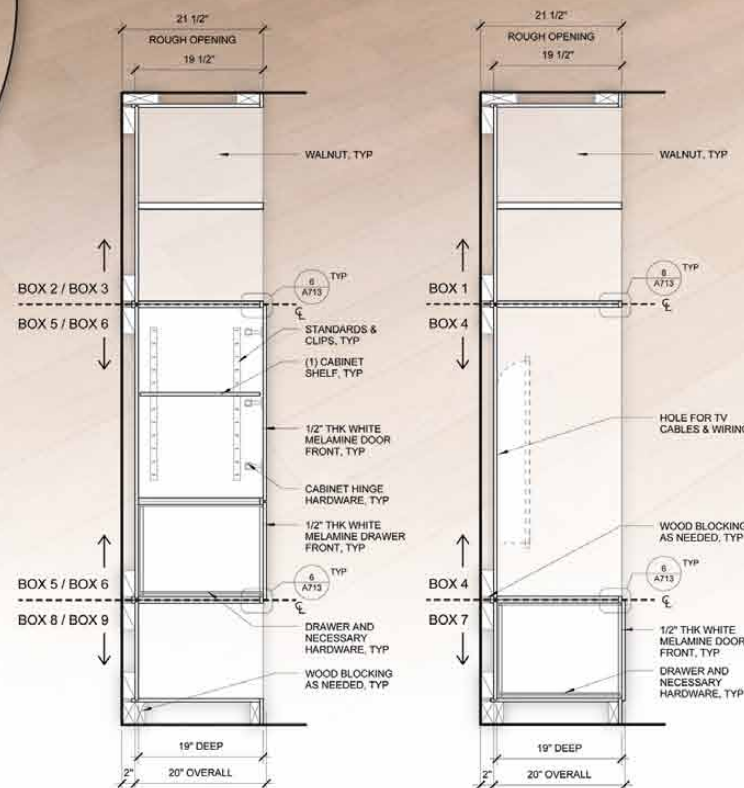
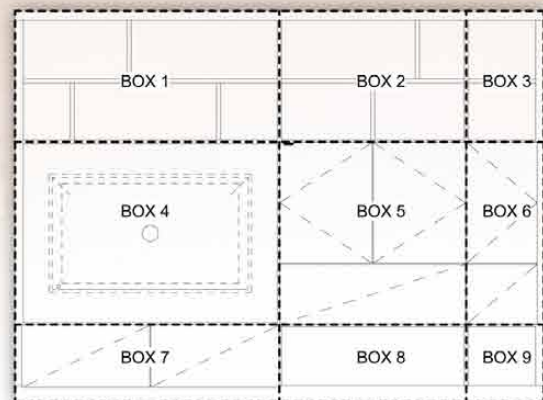
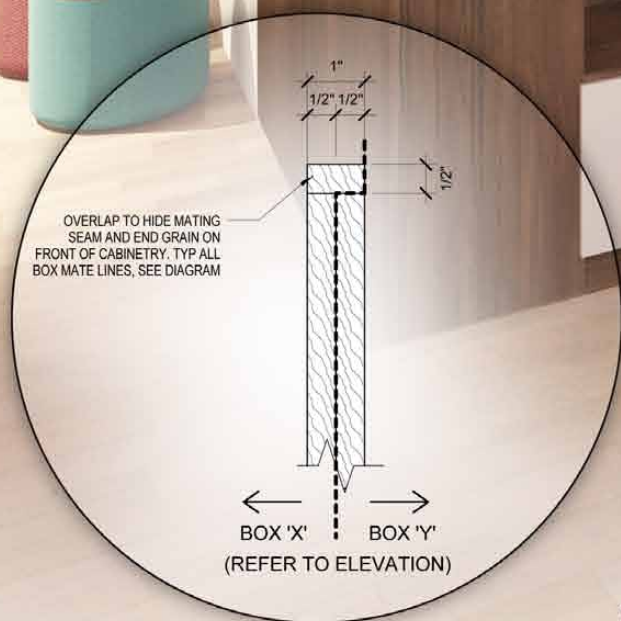

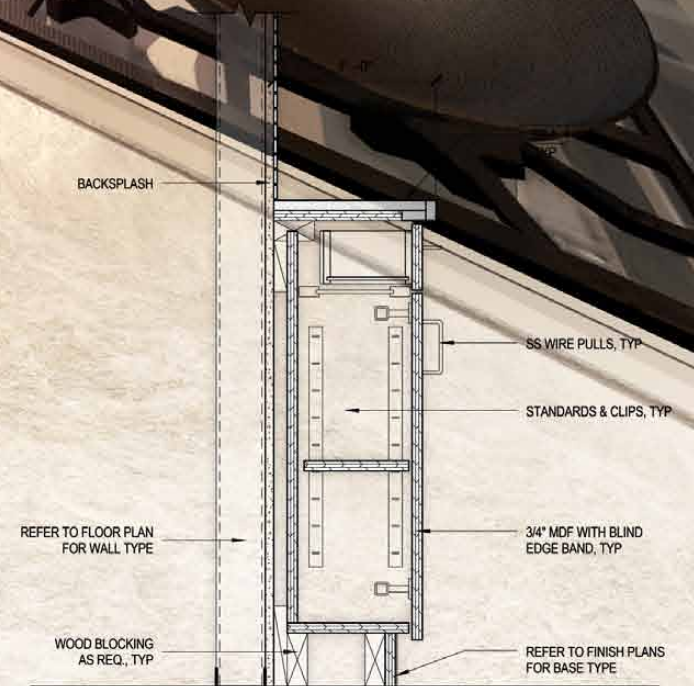
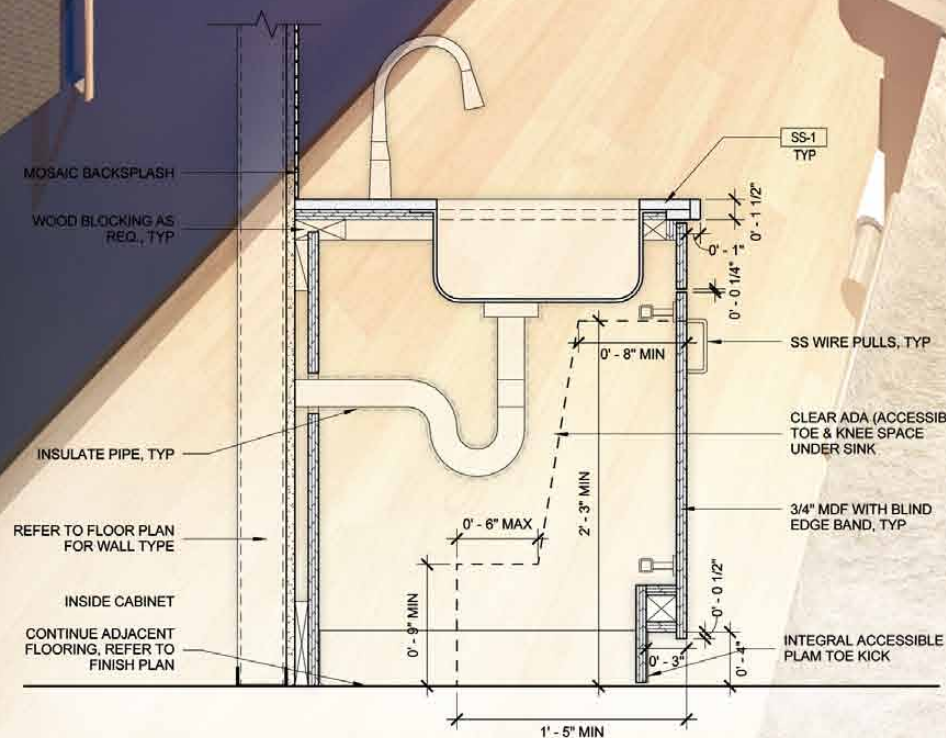
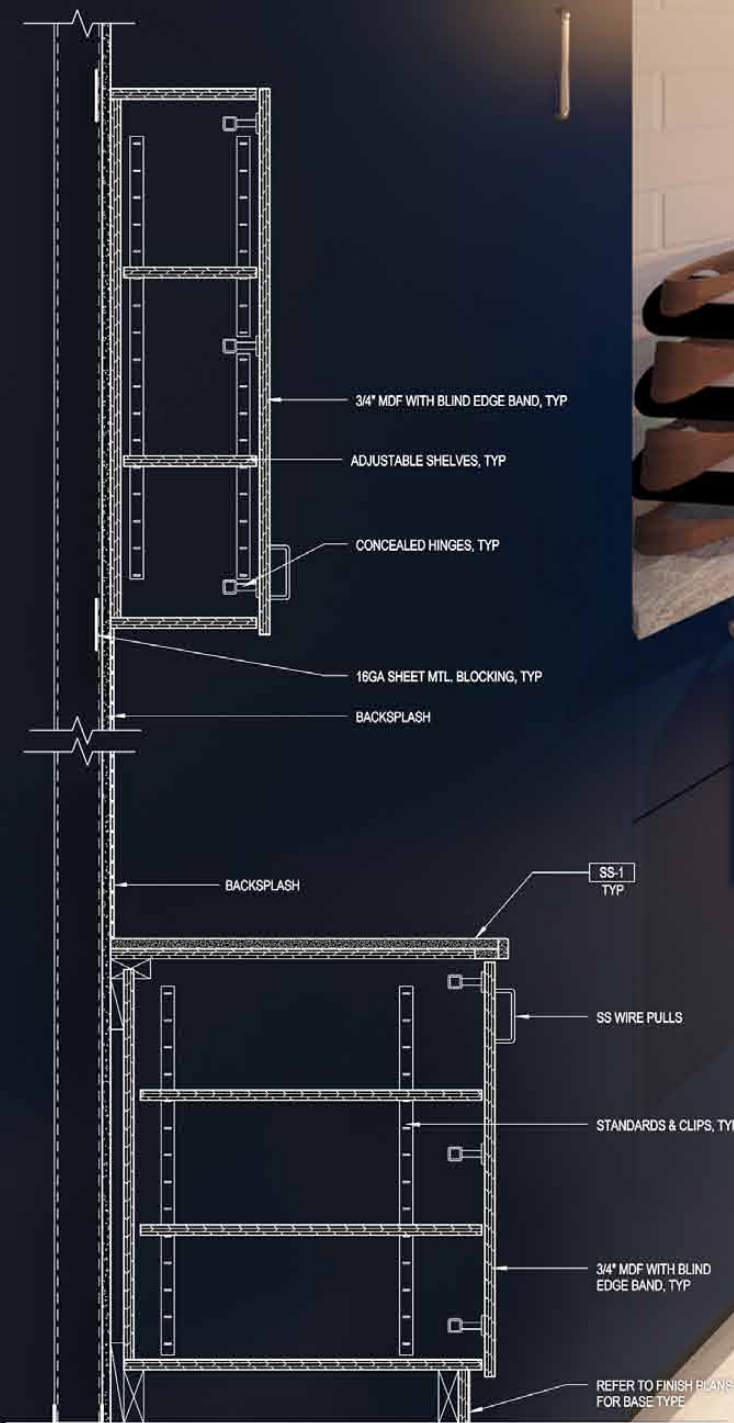

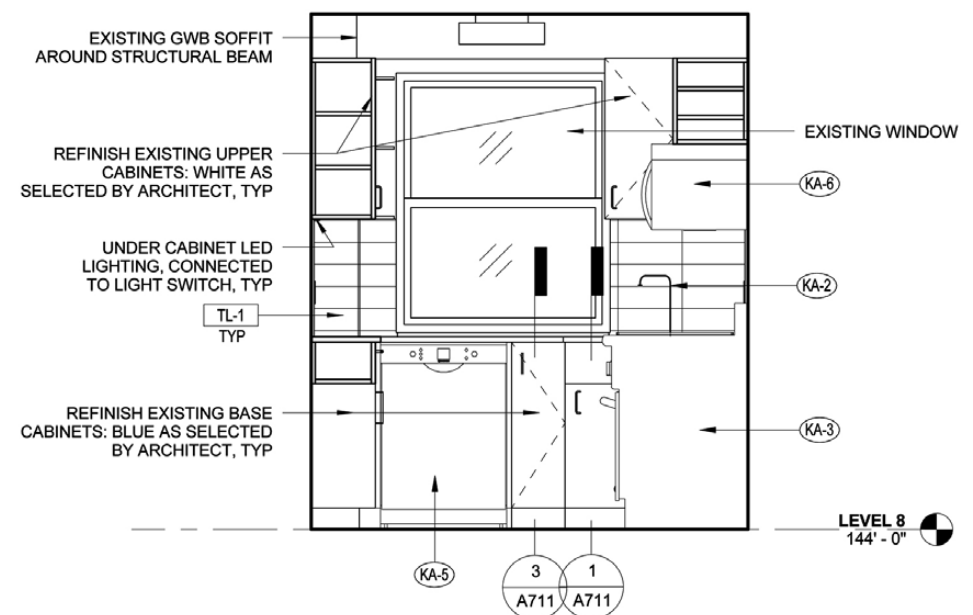
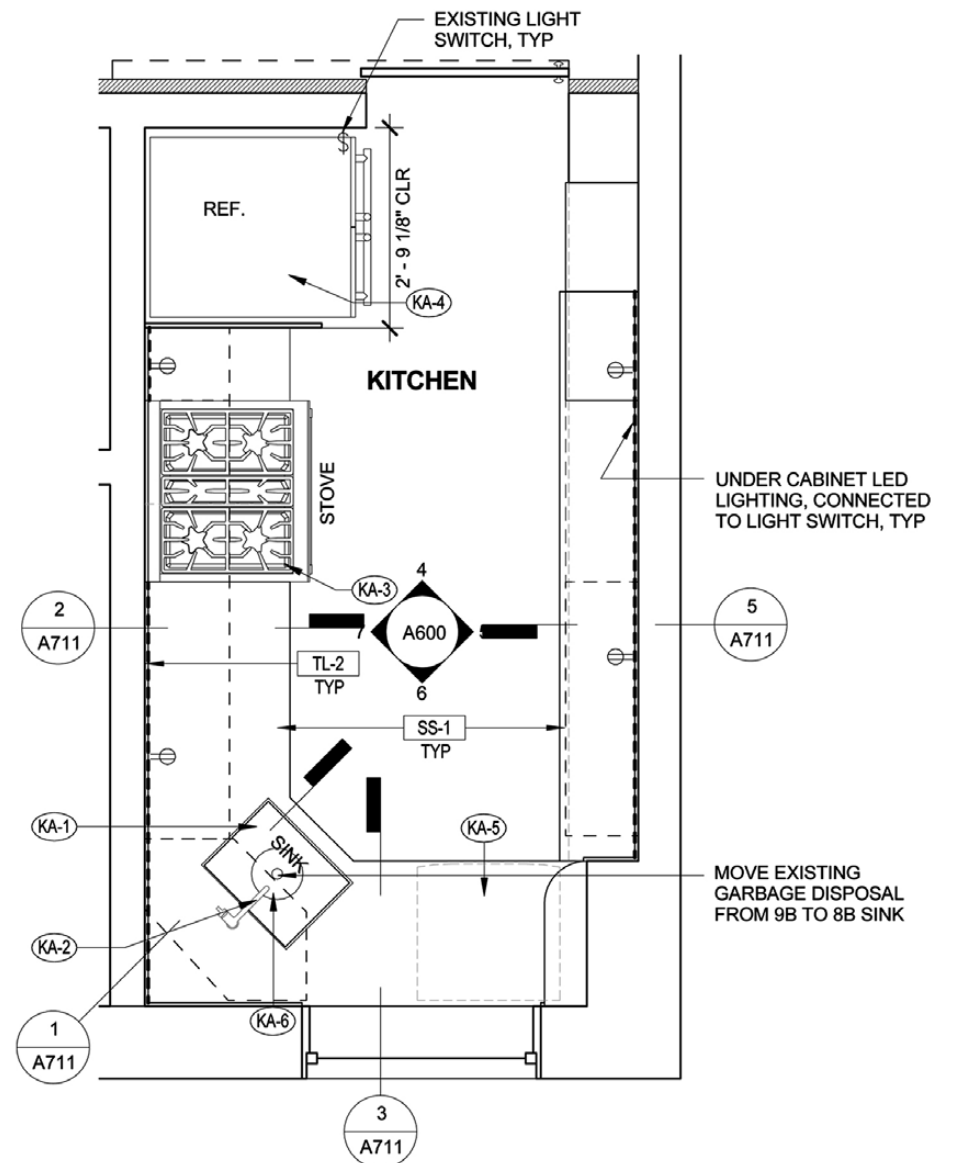
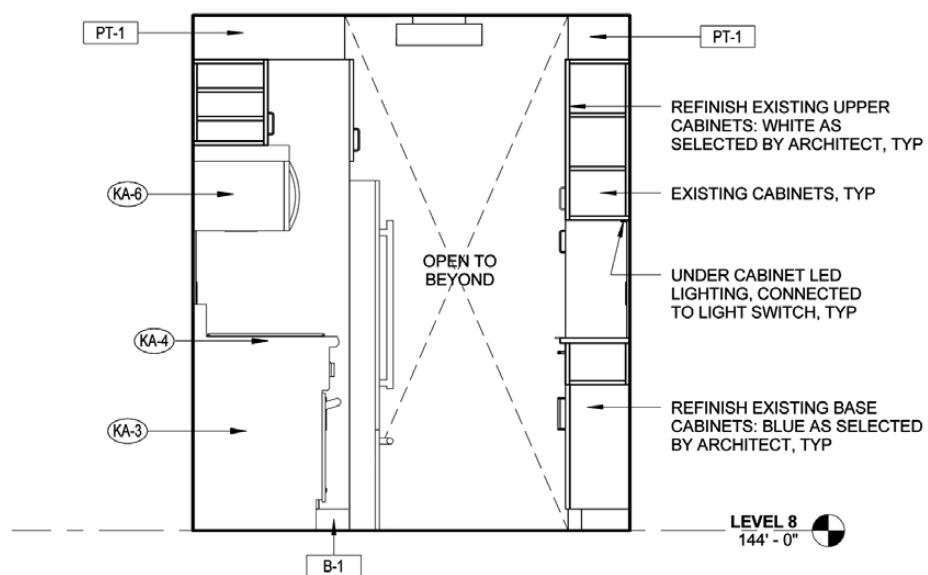
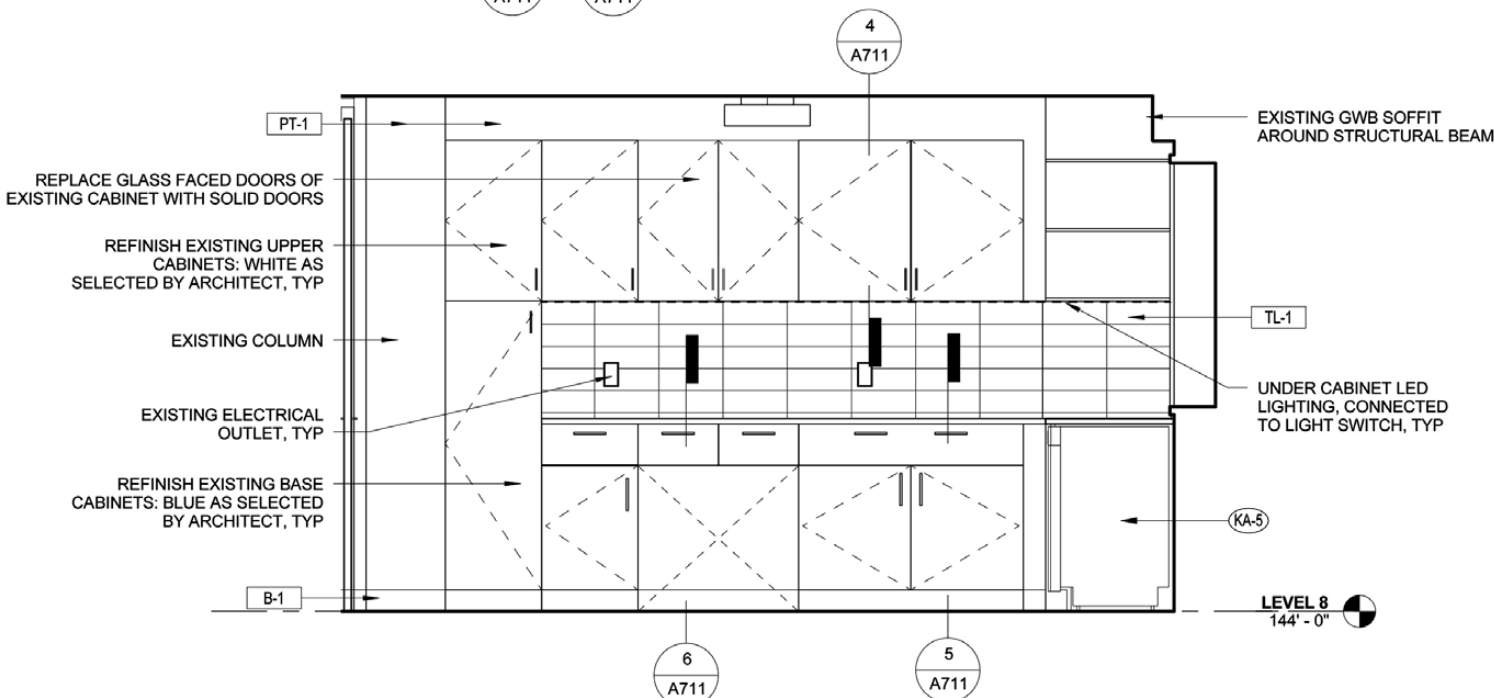
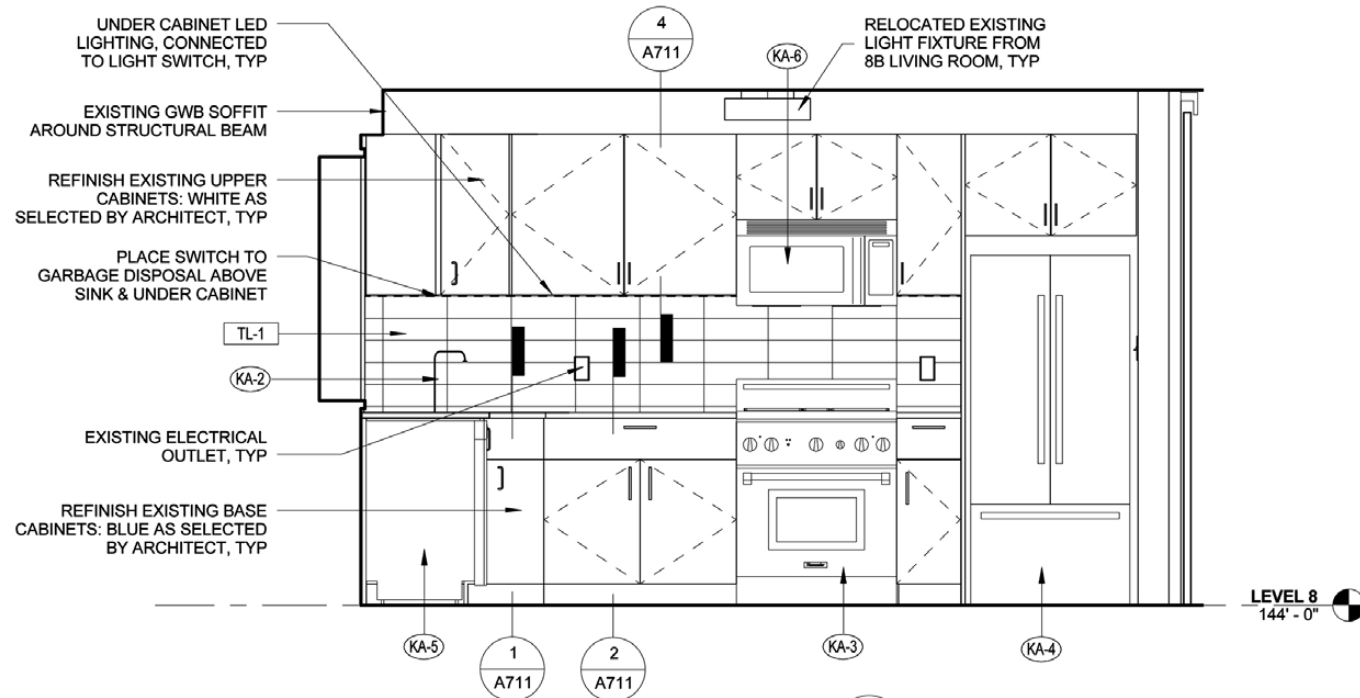

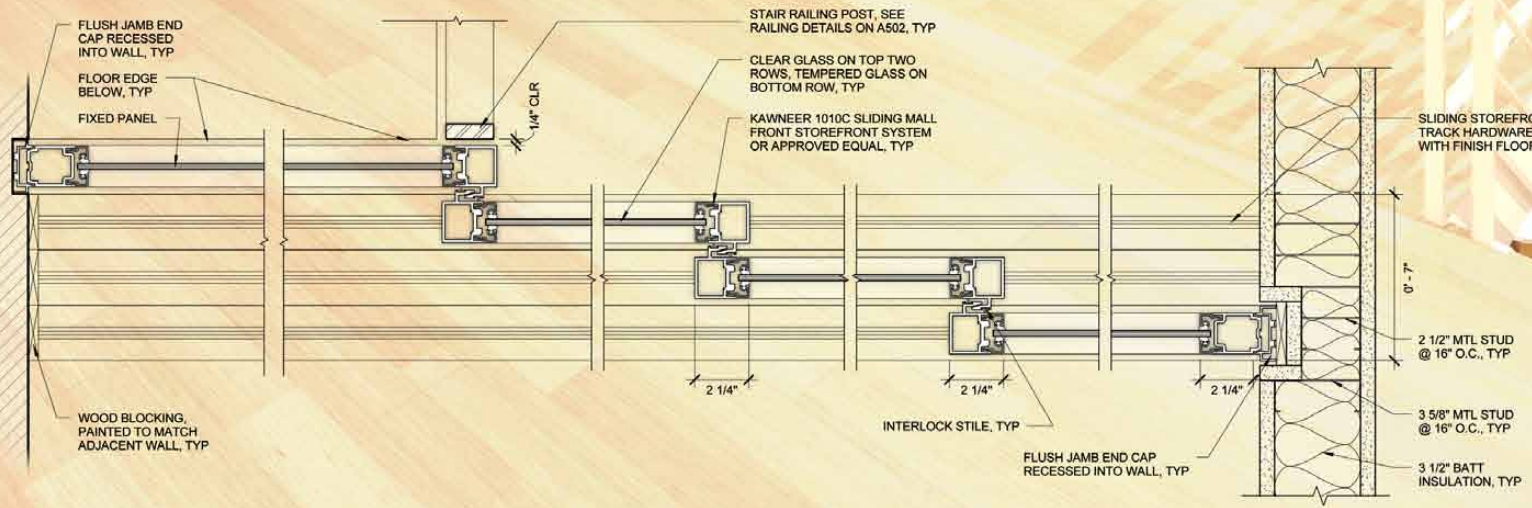

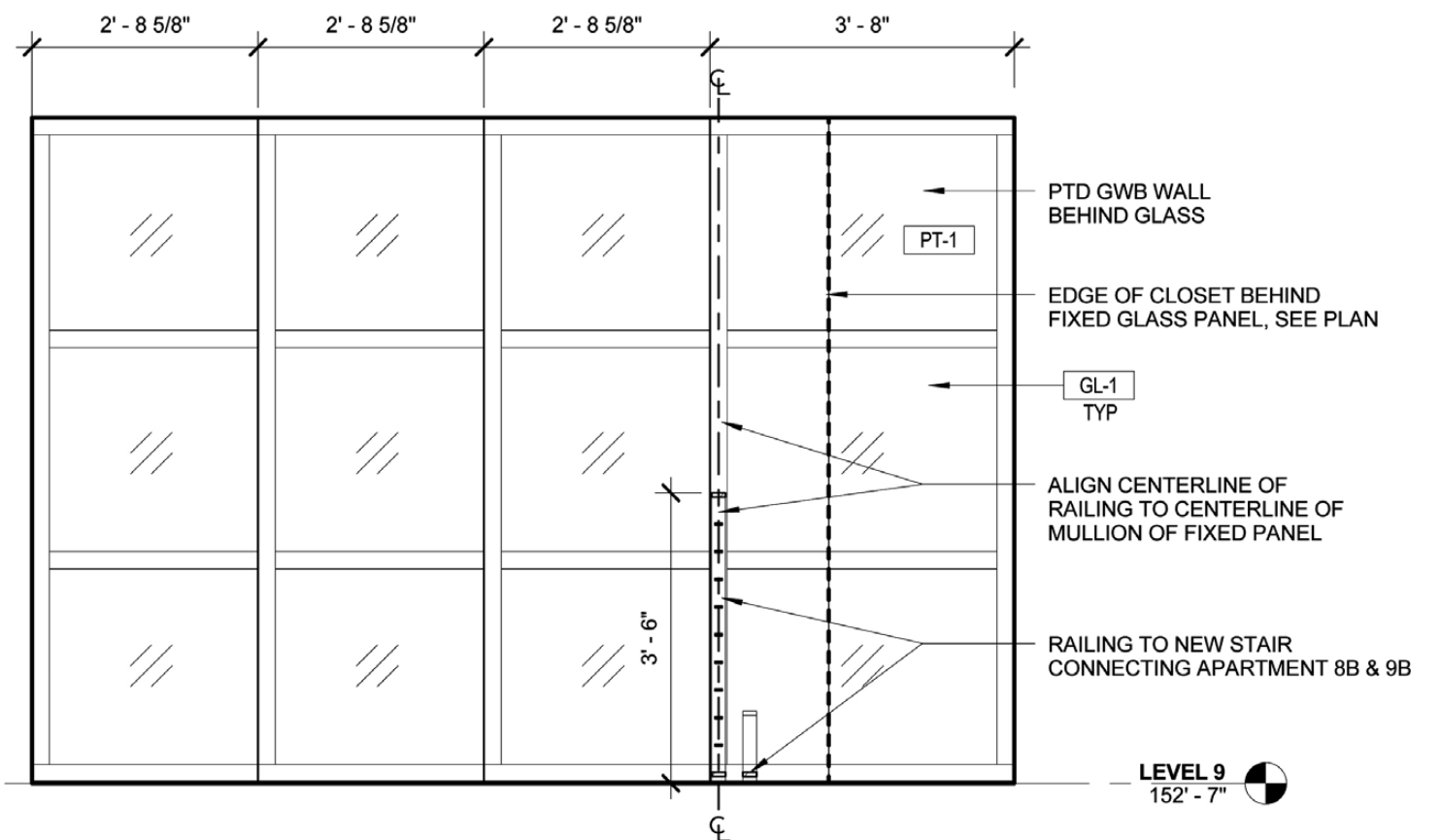
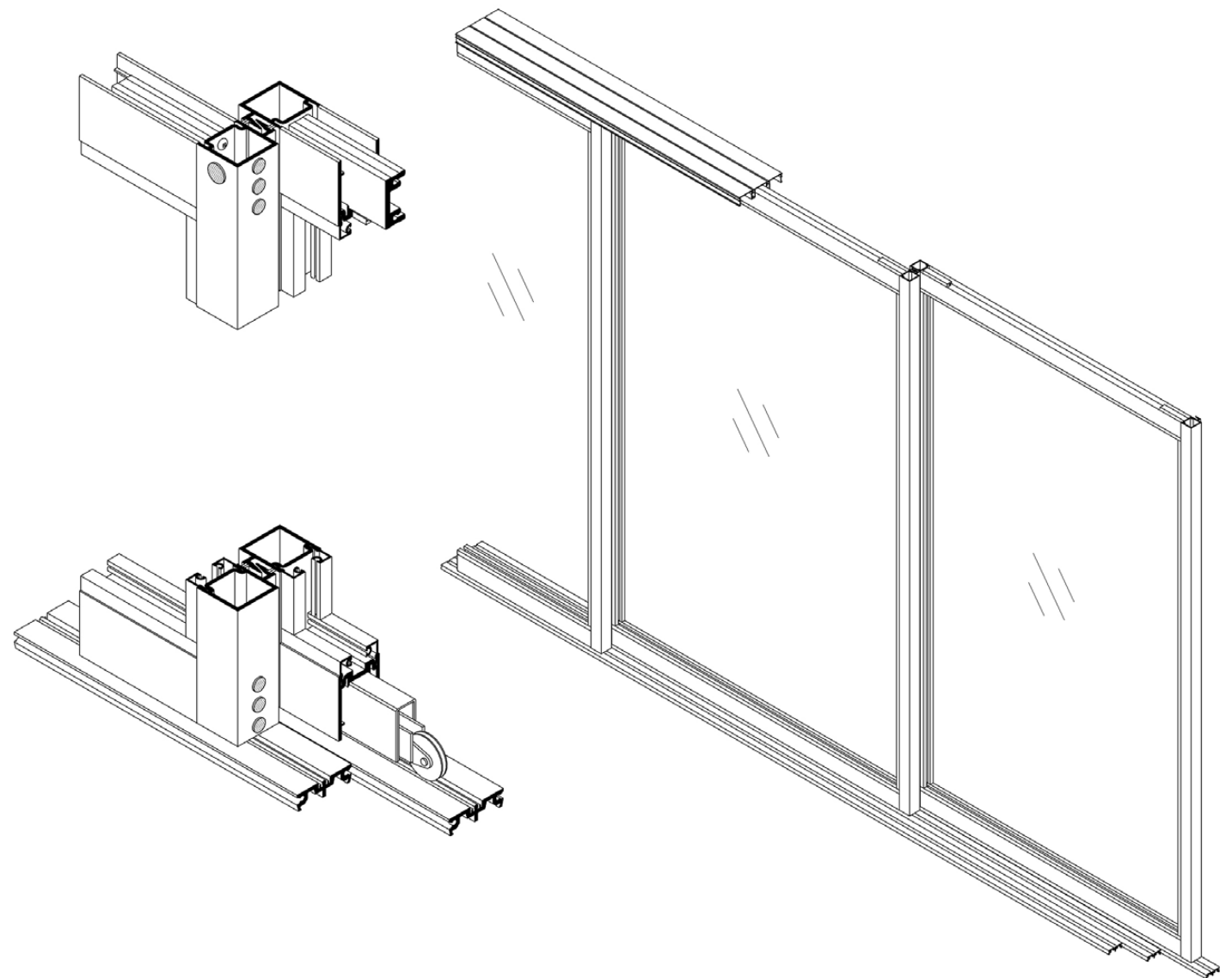
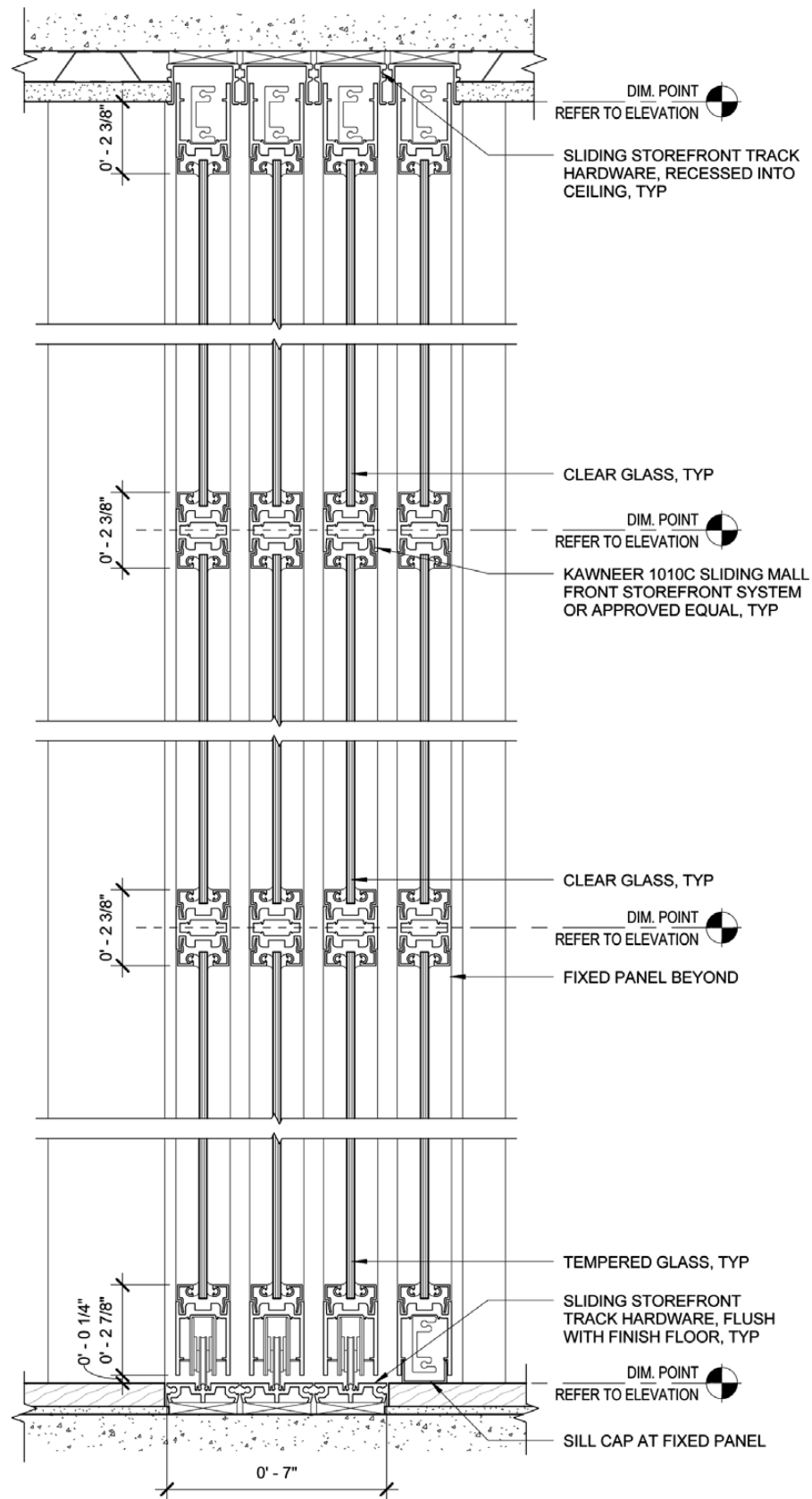

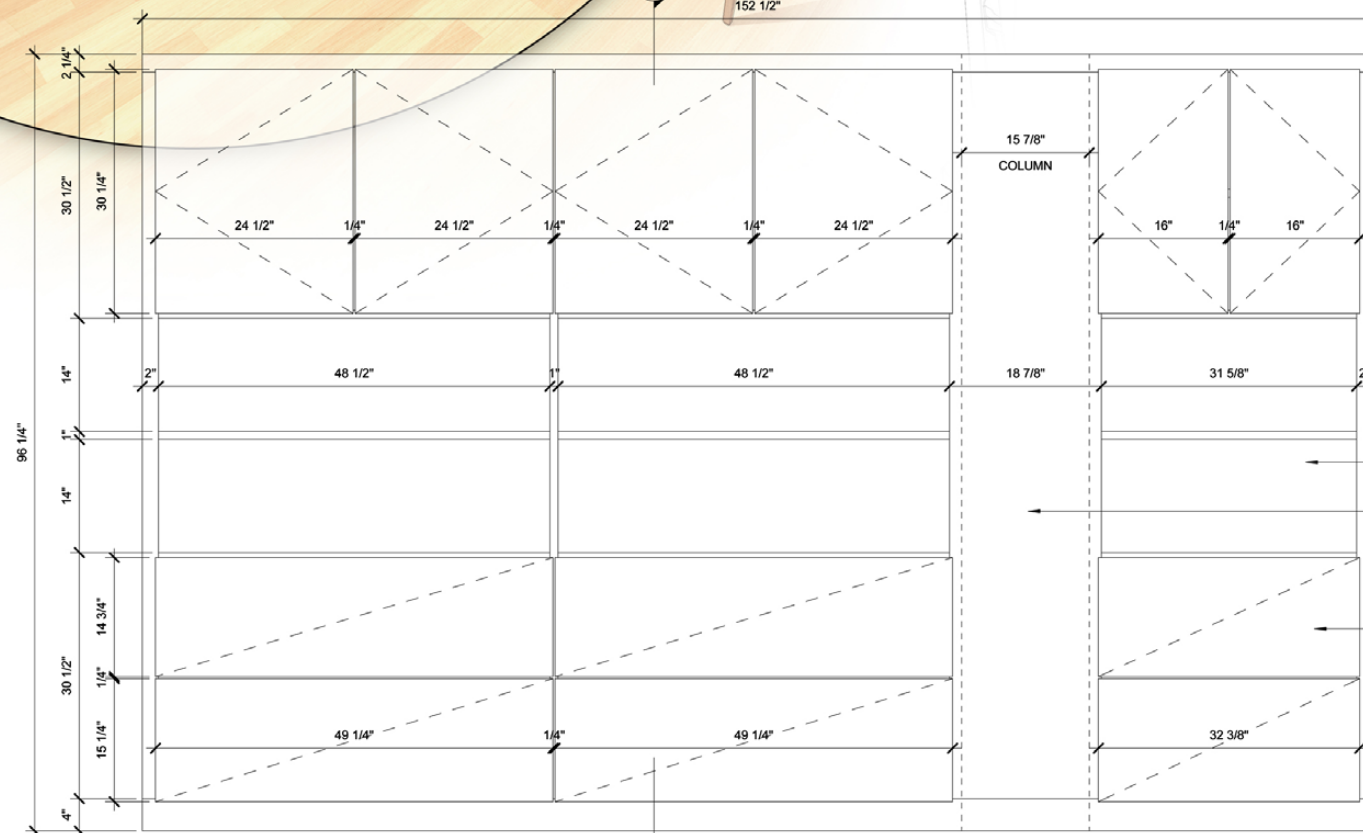
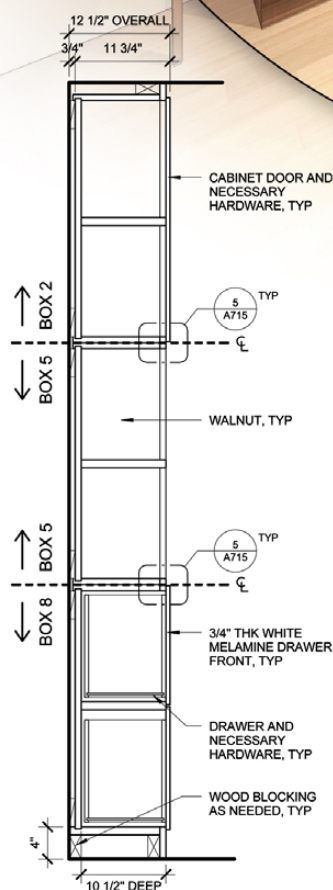
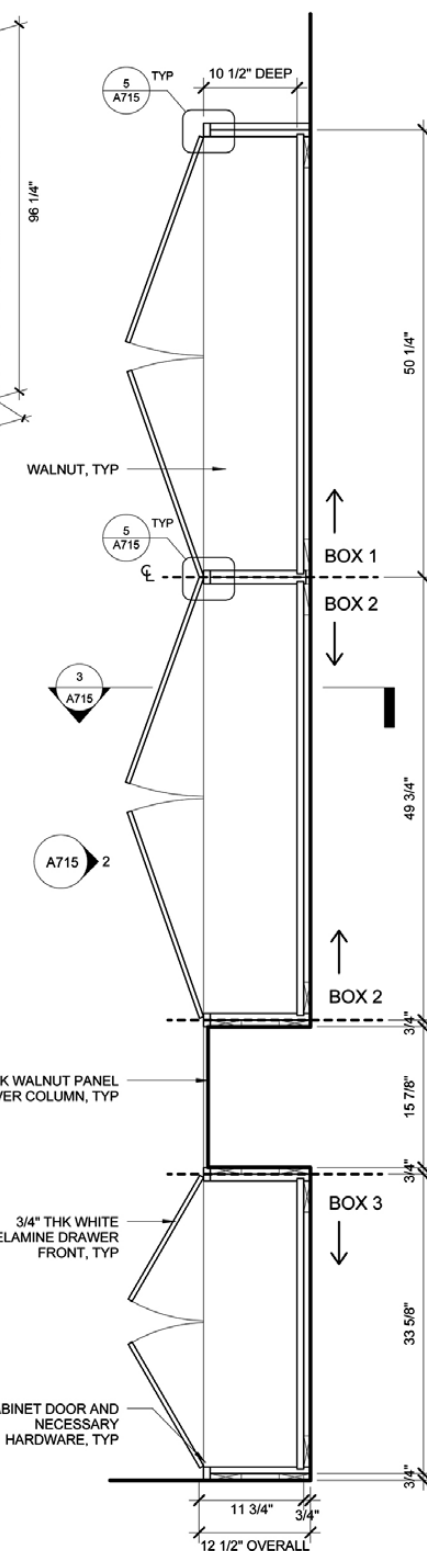
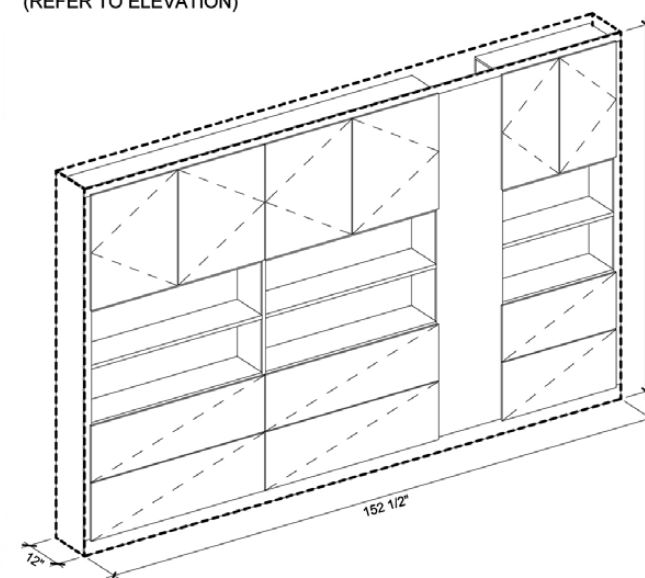
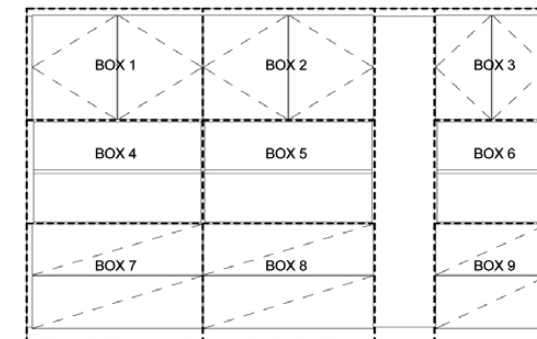
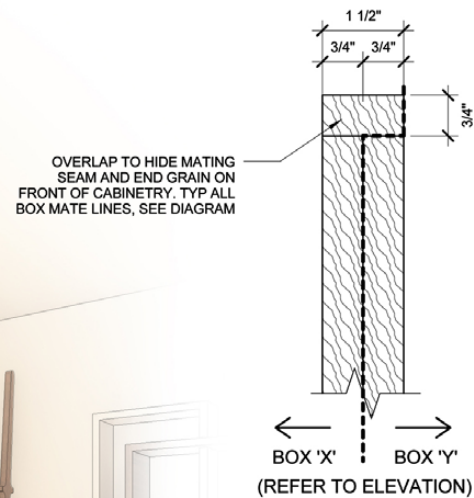

WALNUT, TYP

3/4\" THK WALNUT PANEL TO COVER COLUMN, TYP

3/4\" THK WHITE MELAMINE DRAWER FACE, TYP

3/4\" THK WALNUT PANEL TO COVER COLUMN, TYP

3/4\" THK WHITE MELAMINE DRAWER FRONT, TYP

CABINET DOOR AND NECESSARY HARDWARE, TYP

COLUMN

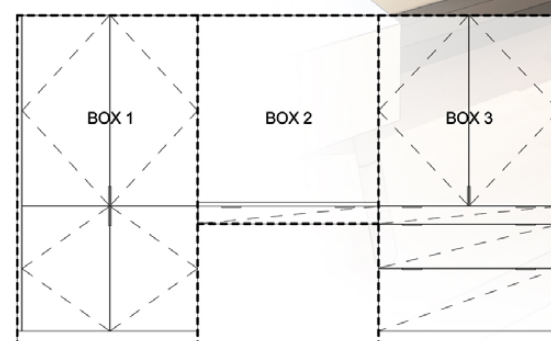
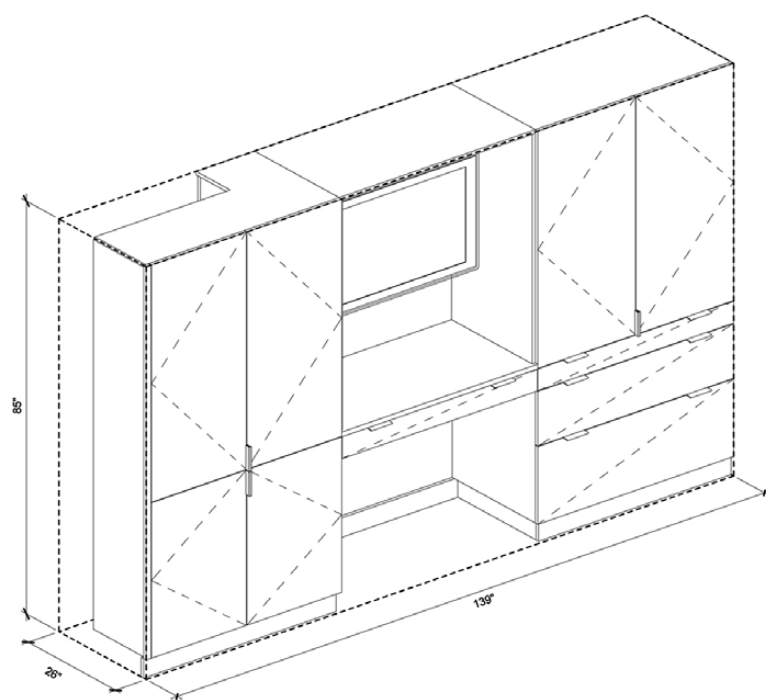
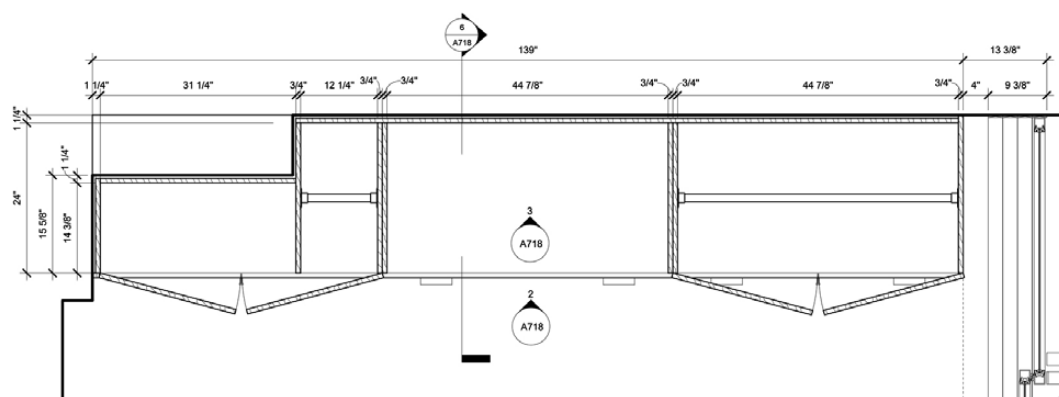
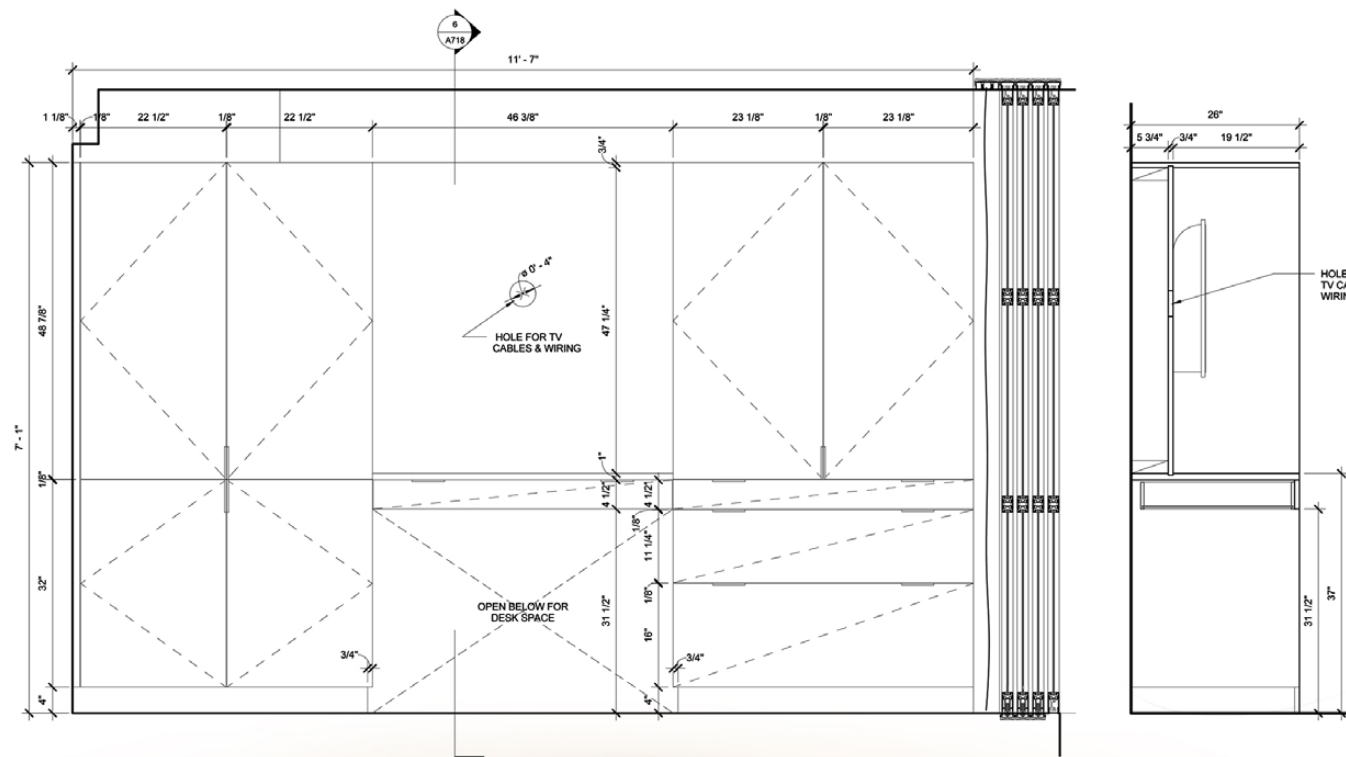
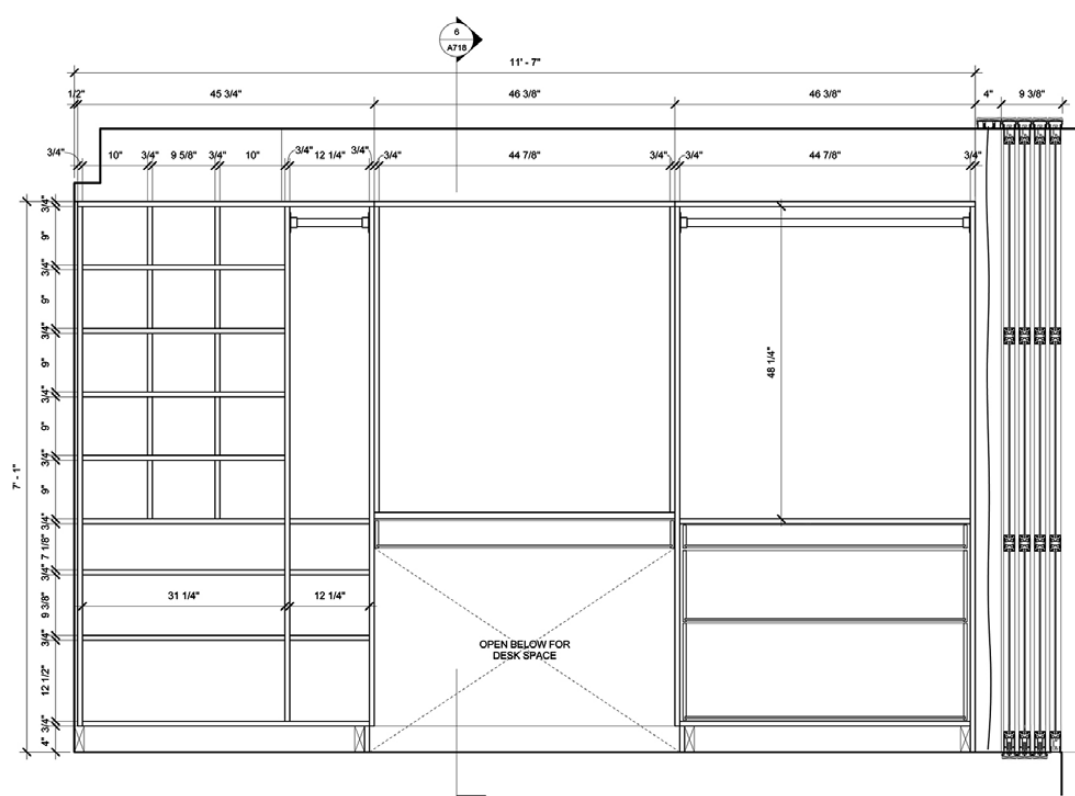



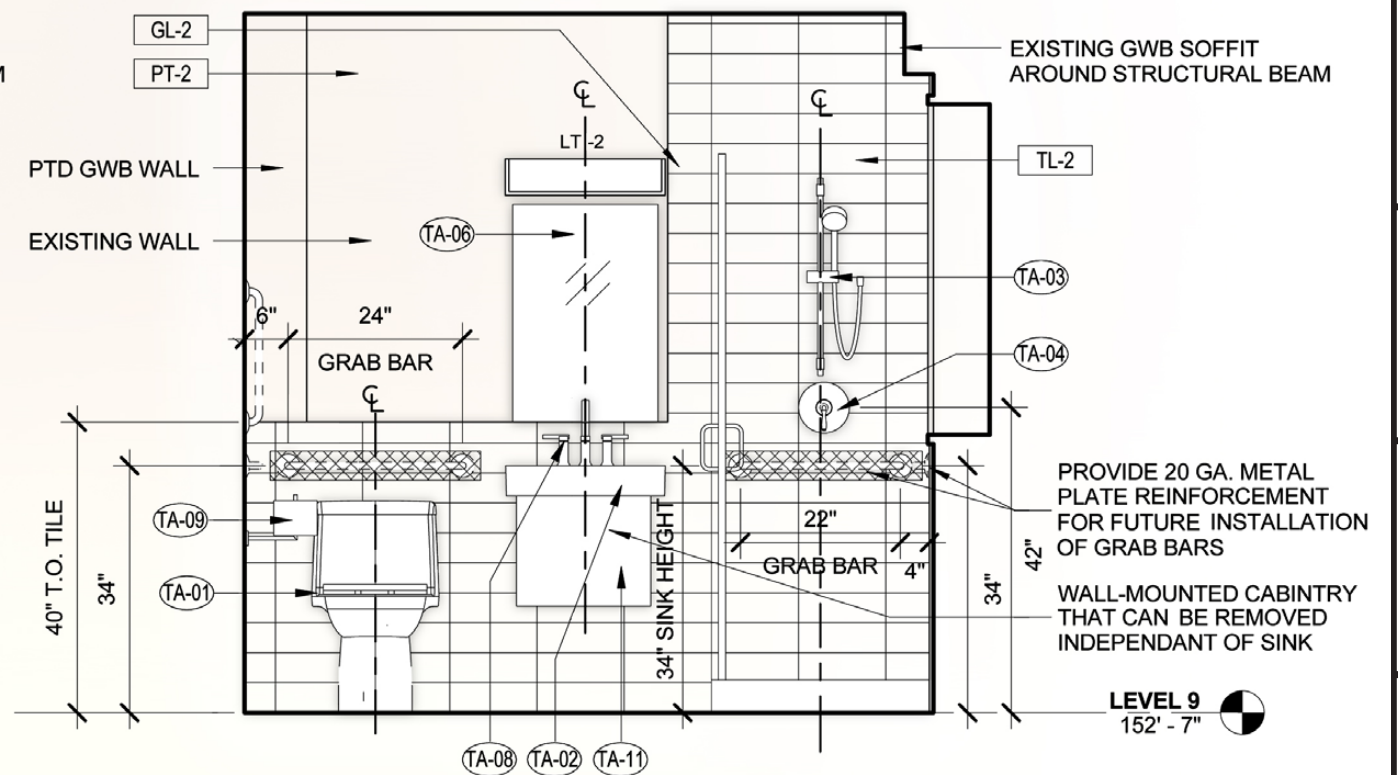
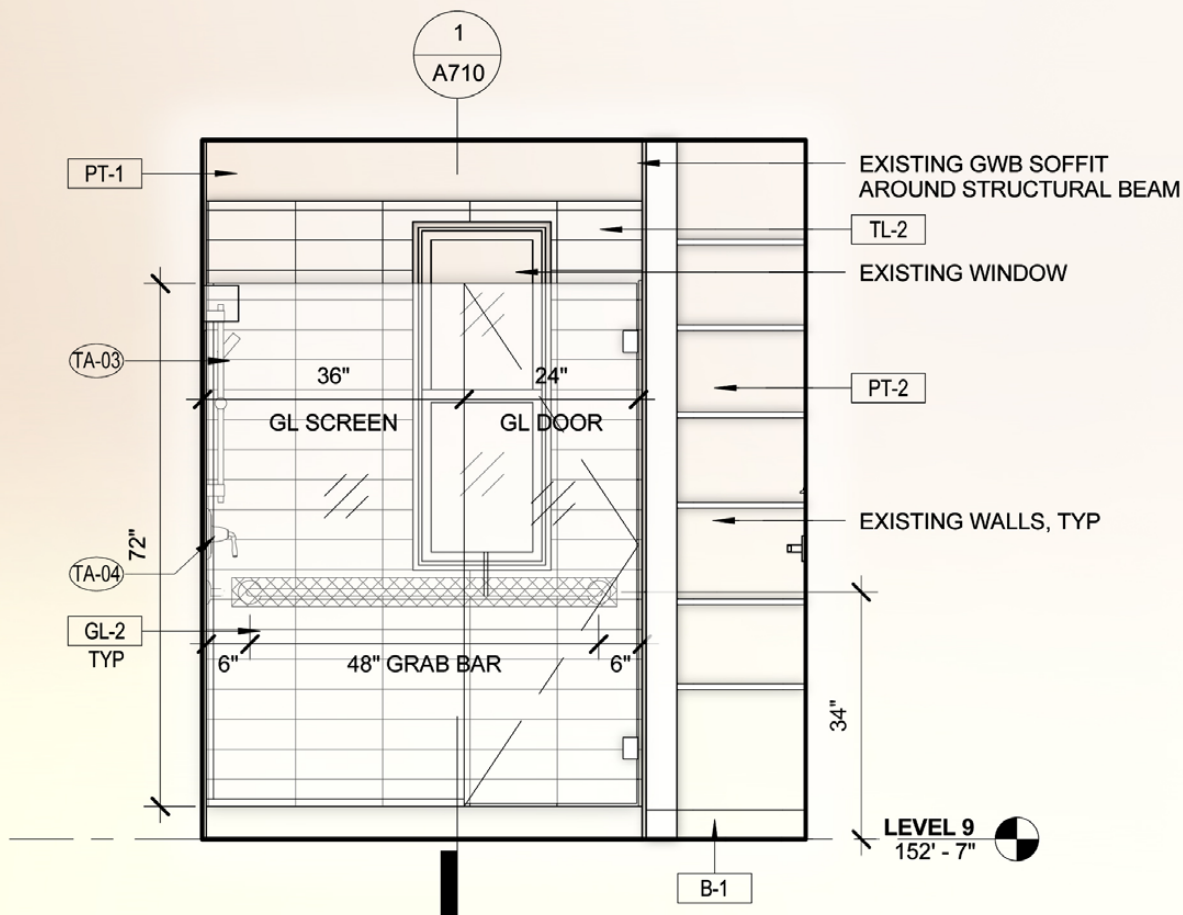
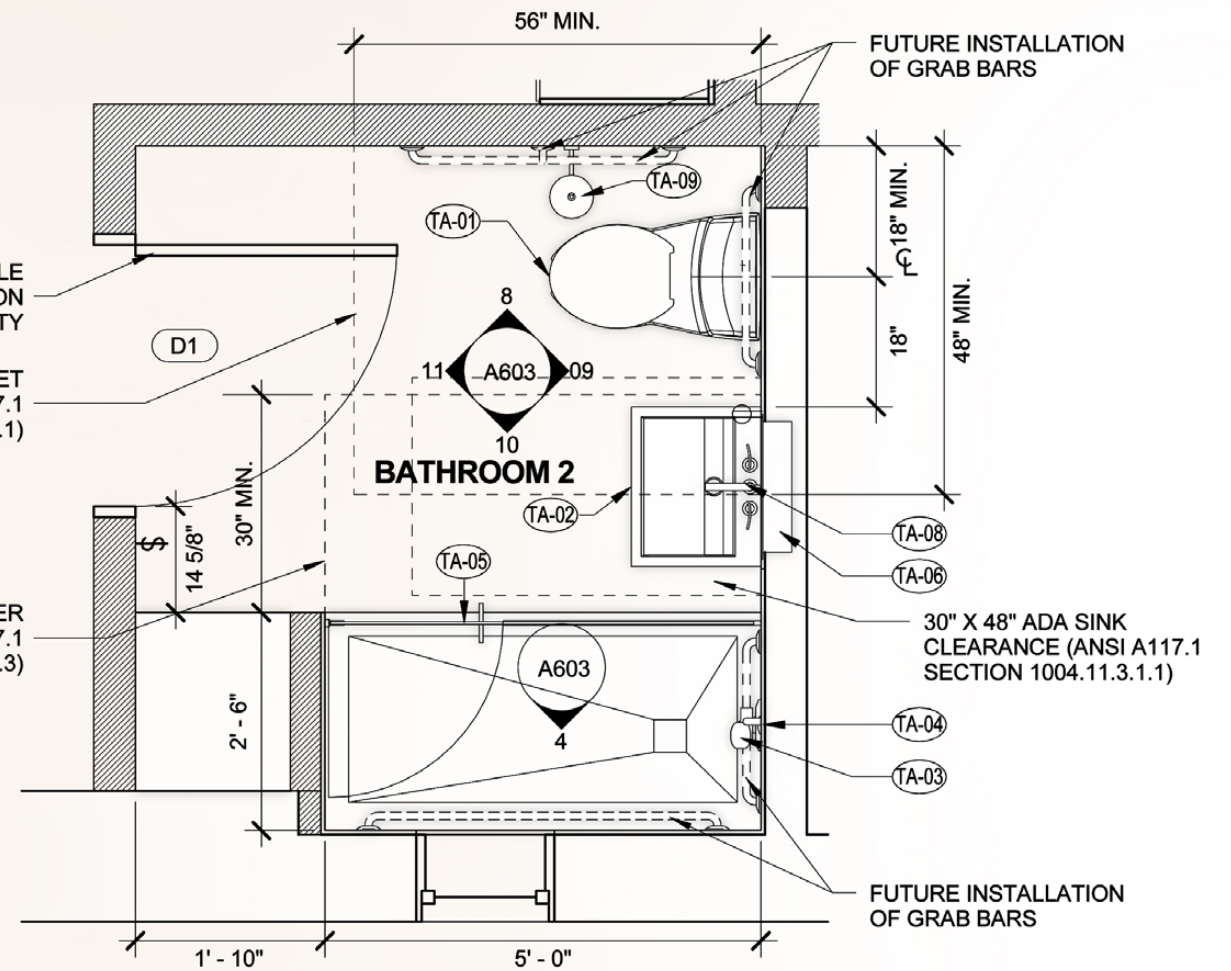
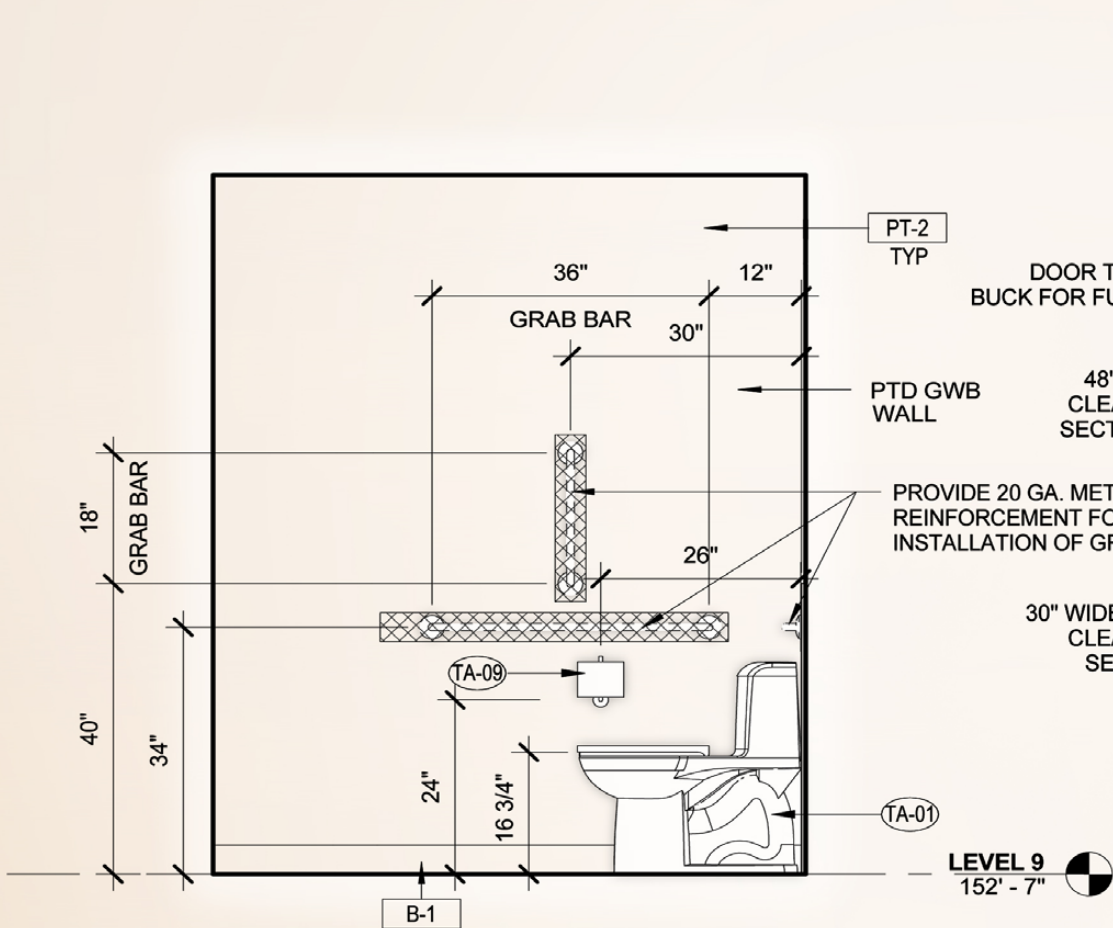

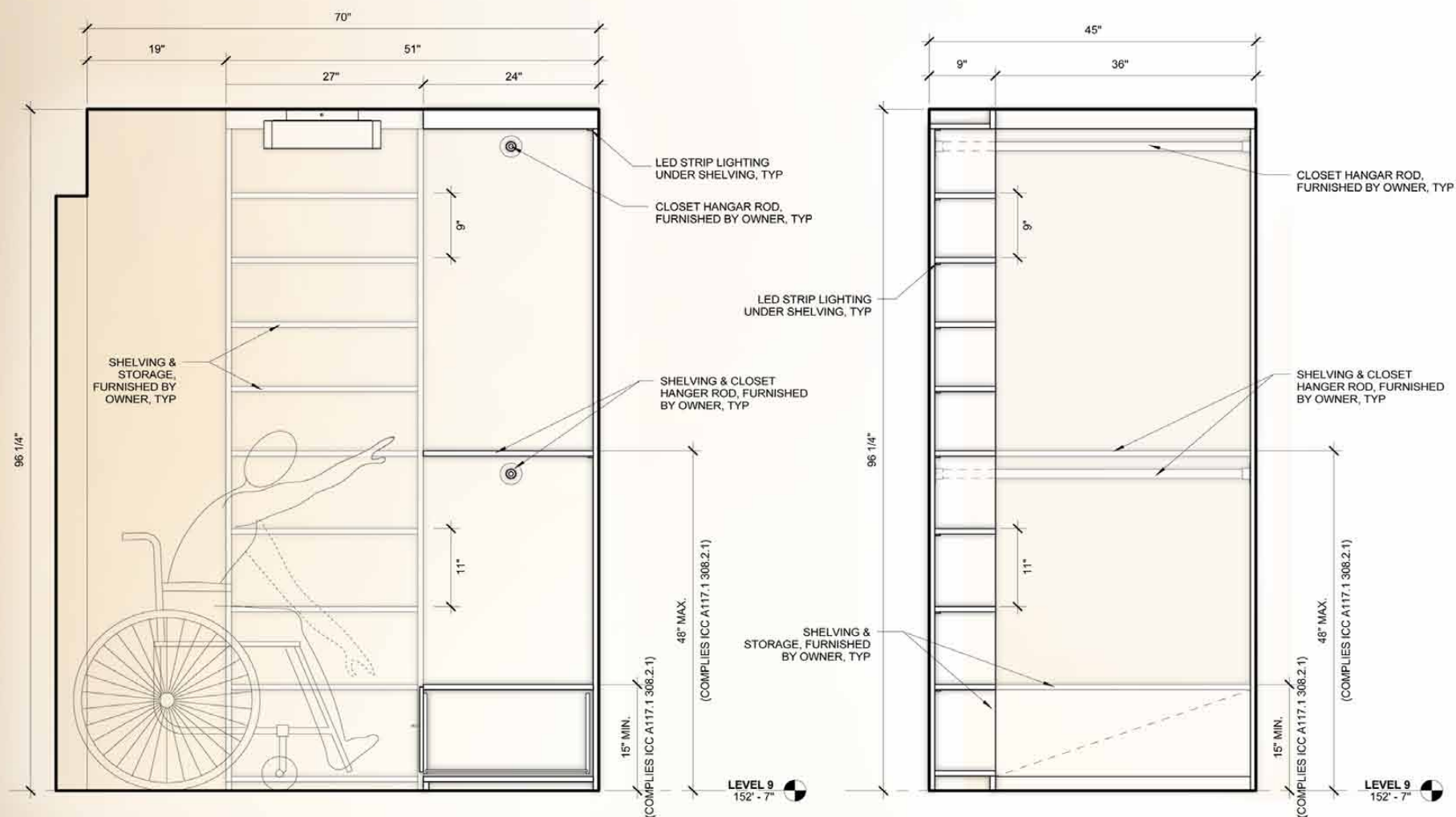
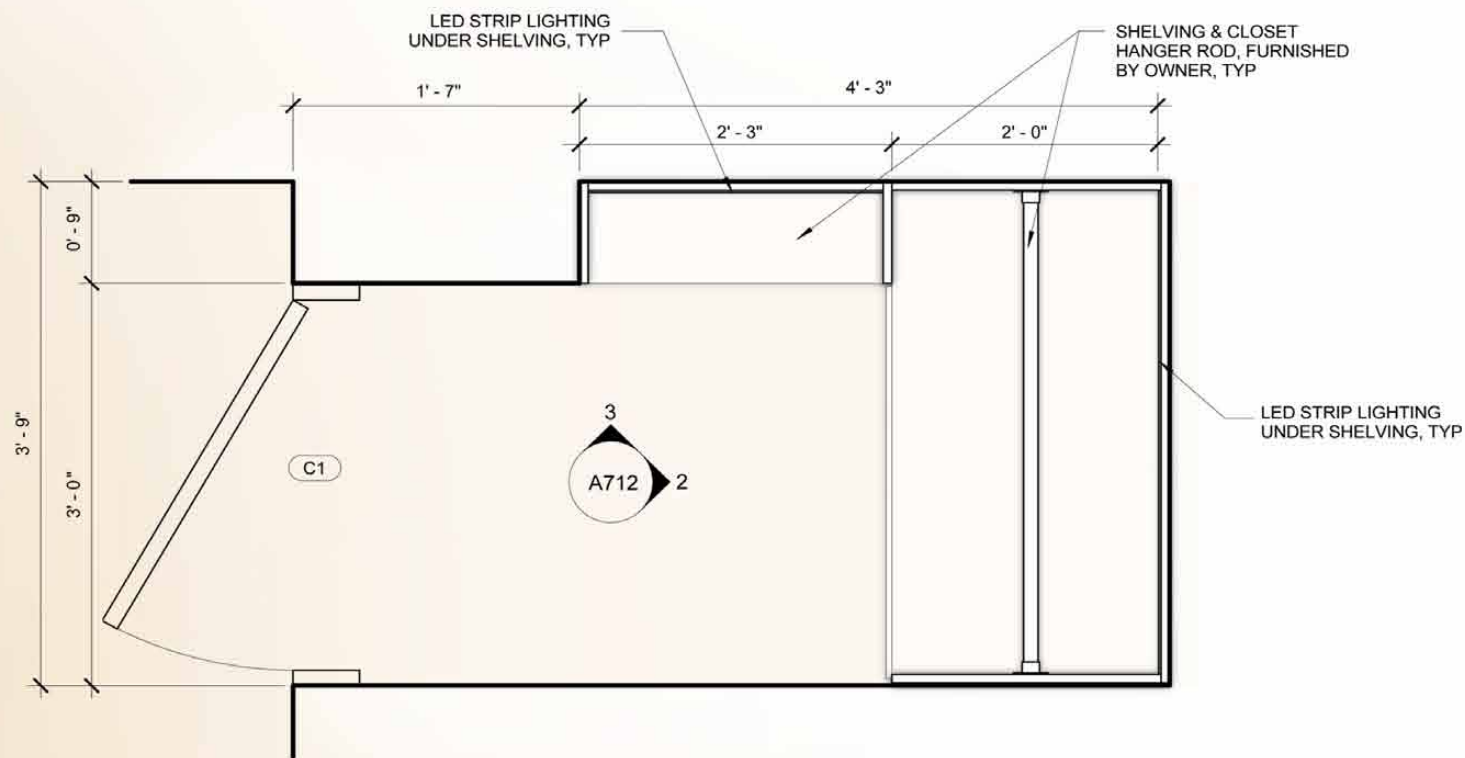

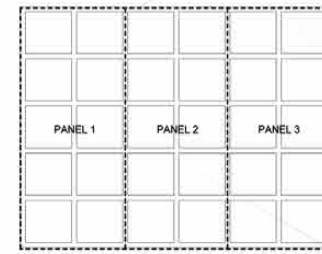
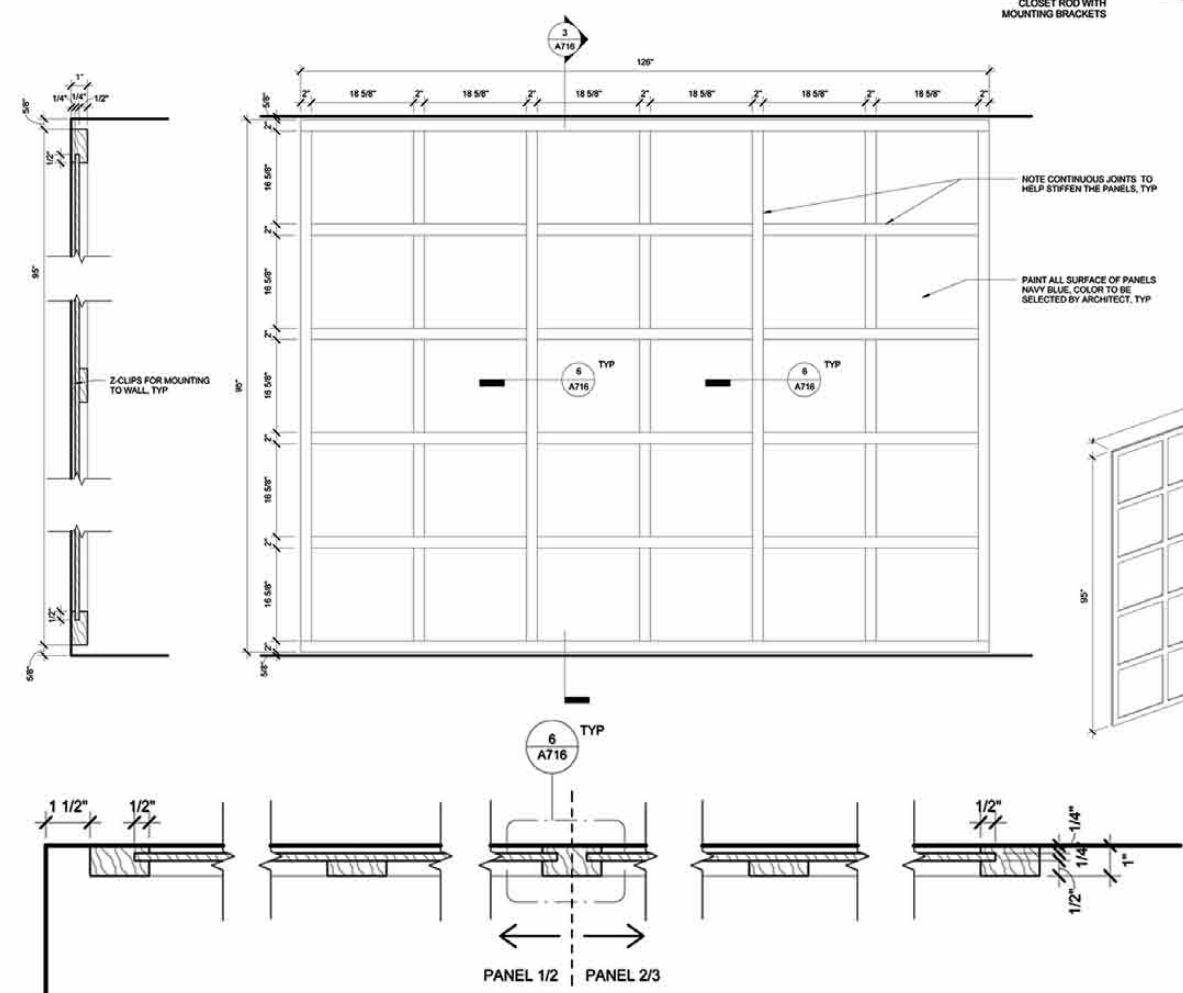
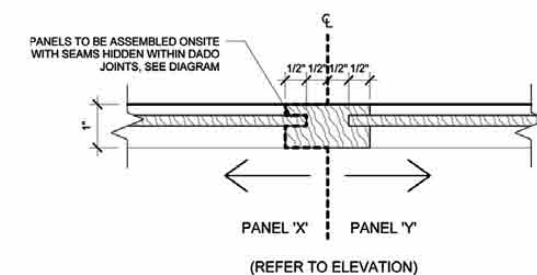
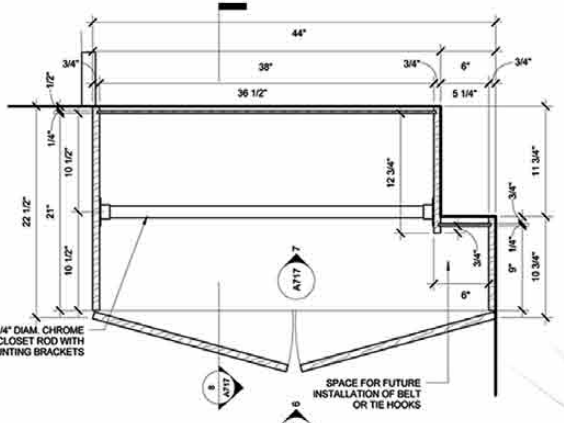
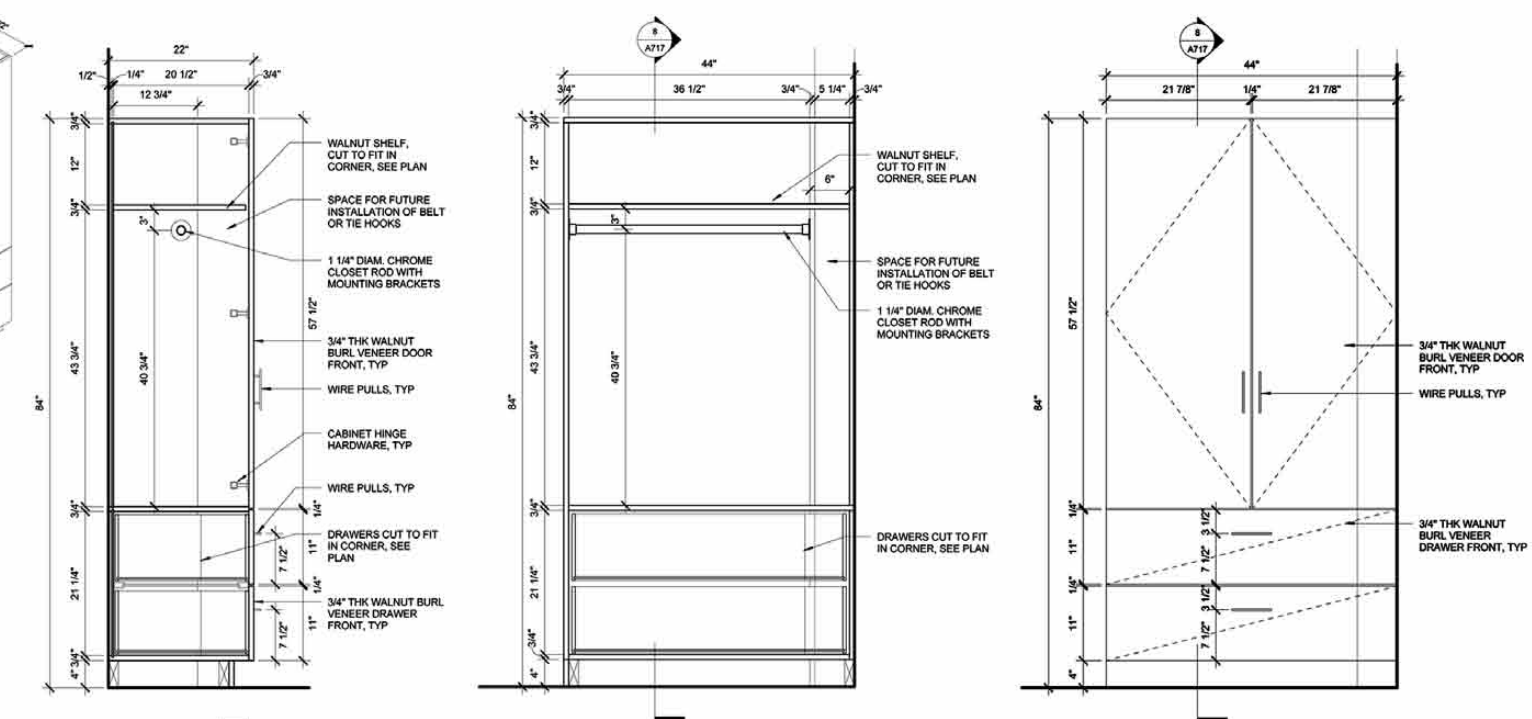

6

INWOOD DEVELOPMENT

MULTIFAMILY RESIDENTIAL / COMMUNITY FACILITY
INWOOD / NEW YORK, NY

Ai

CLIENT:

EPISCOPAL DIOCESE OF NEW YORK | HOLY TRINITY CHURCH OF INWOOD

Id

DEVELOPER:

RANGER PROPERTIES, LLC

Ps

PROJECT DESCRIPTION:

THIS MIXED-USE SEVEN-FLOOR RESIDENTIAL AND COMMUNITY FACILITY BUILDING IS LOCATED IN THE NEW INWOOD REZONING-BOUNDARY. THE PROPOSAL IS INTENDED TO REPLACE THE EXISTING HOLY TRINITY SANCTUARY AND THE MULTIPURPOSE DRILL HALL, WHICH IS THE HOME OF THE PIED PIPER CHILDREN'S THEATER, WITH A NEW FLEXIBLE SANCTUARY TO INCLUDE THE THEATER FUNCTIONS, ADMINISTRATIVE SPACES FOR THE CONGREGATION, AND RESIDENTIAL APARTMENTS ABOVE TO CREATE REVENUE FOR THE CHURCH.

WITH THIS UNIQUE MIXED-USE PROGRAM, THIS BUILDING WAS ABLE TO MAXIMIZE TO THE ALLOWED SQUARE FOOTAGE REGULATED BY ZONING HEIGHT, AREA, SETBACKS, SKY EXPOSURE PLANE, AND PARKING REQUIREMENTS, WHILE CREATING A MODERN DESIGN THAT DISTINCTLY SEPARATES THE RESIDENTIAL FUNCTIONS FROM THE RELIGIOUS ONES.

PD

ROLE:

DESIGNER / FINAL PRODUCTION

SD

DD

CD

CA







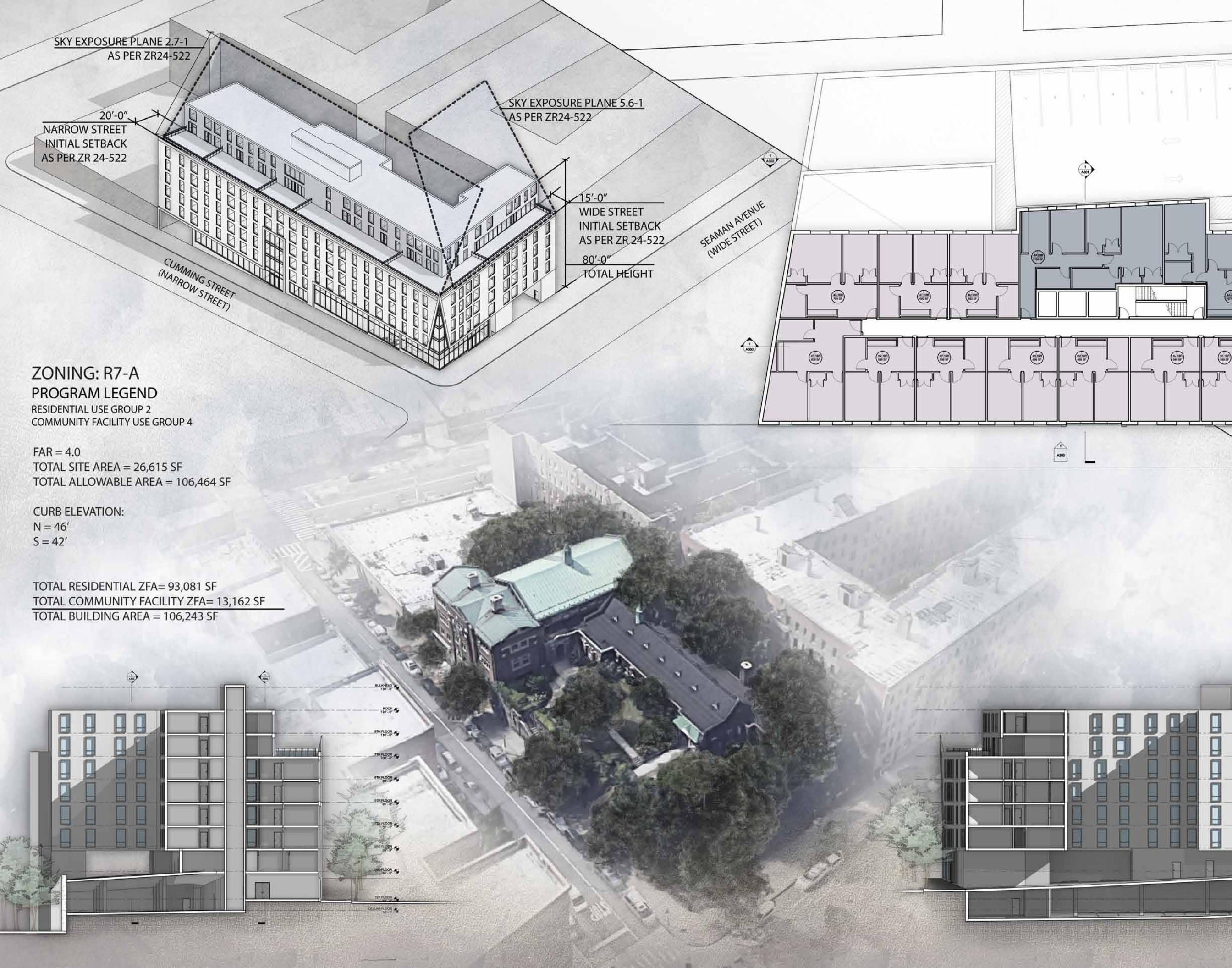

SKY EXPOSURE PLANE 2.7-1
AS PER ZR24-522

20'-0"
NARROW STREET
INITIAL SETBACK
AS PER ZR 24-522

SKY EXPOSURE PLANE 5.6-1
AS PER ZR24-522

15'-0"
WIDE STREET
INITIAL SETBACK
AS PER ZR 24-522
80'-0"
TOTAL HEIGHT

SEAMAN AVENUE
(WIDE STREET)

CUMMING STREET
(NARROW STREET)

ZONING: R7-A PROGRAM LEGEND

RESIDENTIAL USE GROUP 2
COMMUNITY FACILITY USE GROUP 4

FAR = 4.0
TOTAL SITE AREA = 26,615 SF
TOTAL ALLOWABLE AREA = 106,464 SF

CURB ELEVATION:
N = 46'
S = 42'

TOTAL RESIDENTIAL ZFA= 93,081 SF
TOTAL COMMUNITY FACILITY ZFA= 13,162 SF
TOTAL BUILDING AREA = 106,243 SF



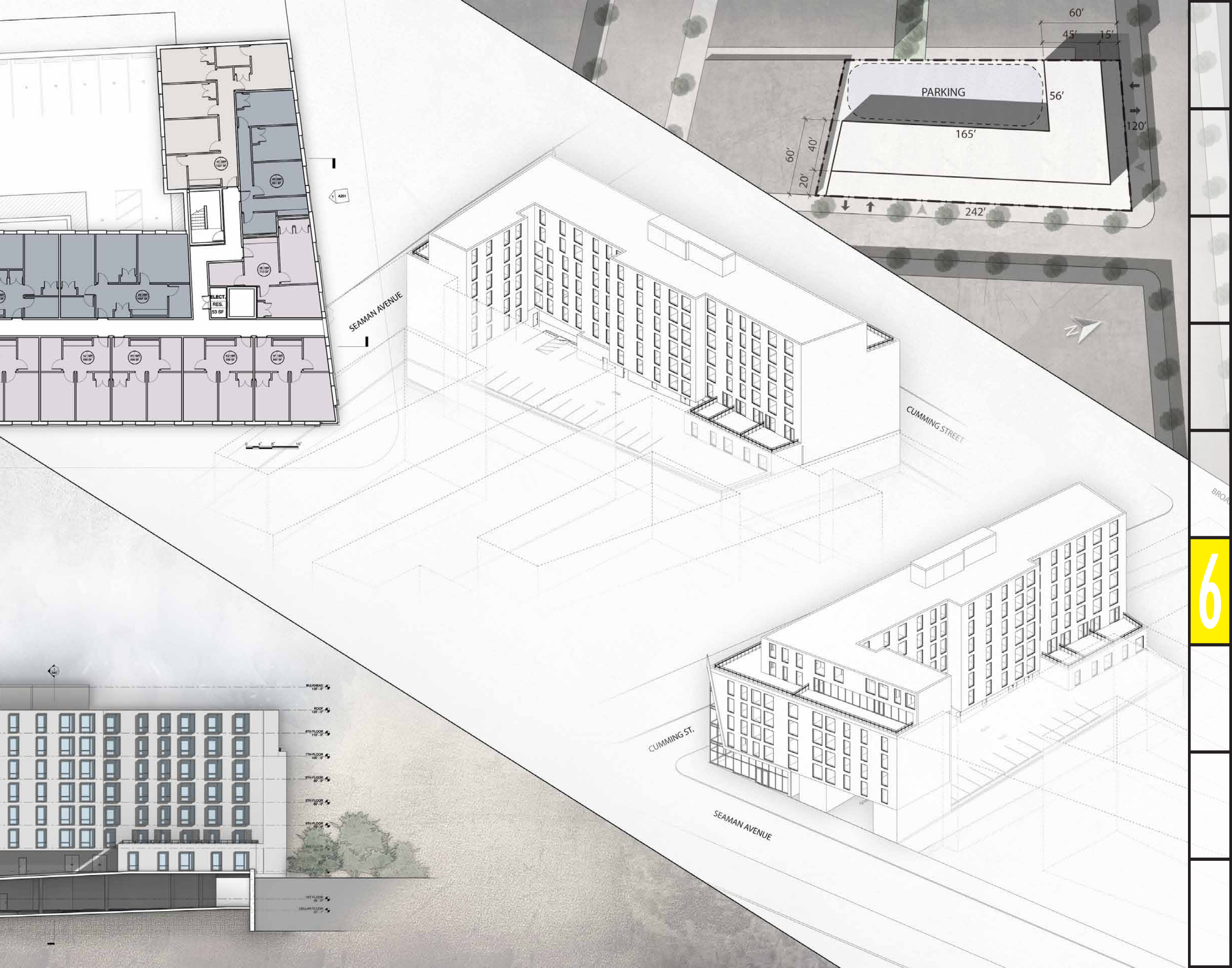

SEAMAN AVENUE

CUMMING STREET

CUMMING ST.

SEAMAN AVENUE

PARKING

165'

56'

242'

60'

45'

15'

120'

- WALKWAY 130' x 10'
- ROOF 120' x 10'
- 8TH FLOOR 110' x 10'
- 7TH FLOOR 100' x 10'
- 6TH FLOOR 90' x 10'
- 5TH FLOOR 80' x 10'
- 4TH FLOOR 70' x 10'
- 3RD FLOOR 60' x 10'
- 2ND FLOOR 50' x 10'
- 1ST FLOOR 40' x 10'
- CELLAR FLOOR 30' x 10'

7

LAKA COMPETITION

ARCHITECTURE THAT REACTS
NEW YORK, NY

Ai

CLIENT:

LAKA ARCHITEKTURA FOUNDATION

Id

PROJECT DESCRIPTION:

THE GUIDELINES OF THIS COMPETITION WAS TO CREATE ARCHITECTURE THAT REACTS TO SOCIAL NEEDS, THEREBY HAVING A POSITIVE IMPACT ON SUSTAINABLE GLOBAL ISSUES. THE SOLUTION MUST ADAPT DYNAMICALLY TO UNPREDICTABLE CONDITIONS IN ORDER TO SUCCEED IN SOCIAL REVITALIZATION.

Ps



THROUGH ENVIRONMENT (PASSIVE) AND OCCUPANT (DIRECT) INFORMATIONAL INPUT, ARCHITECTURE CAN TRIGGER REACTIVE DESIGN INTERVENTIONS THROUGH A HOST NETWORK. THESE INTERVENTIONS ARE THE RESULT OF A DIALOGUE BETWEEN RESOURCES (SOLAR, WATER, AND WIND) AND REQUIREMENTS (PROTECTION, ABSORPTION, GENERATION, AND FILTRATION).

PD

ROLE:

DESIGNER / FINAL PRODUCTION

SD

DD

CD

CA

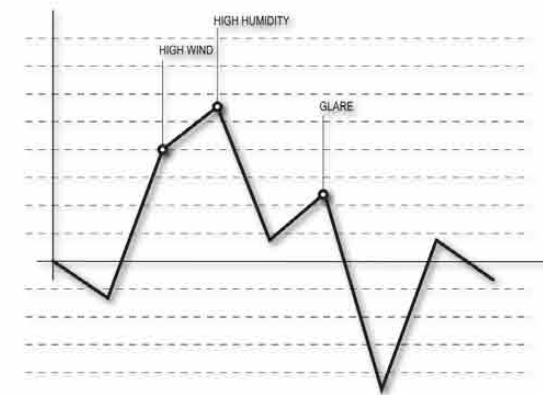
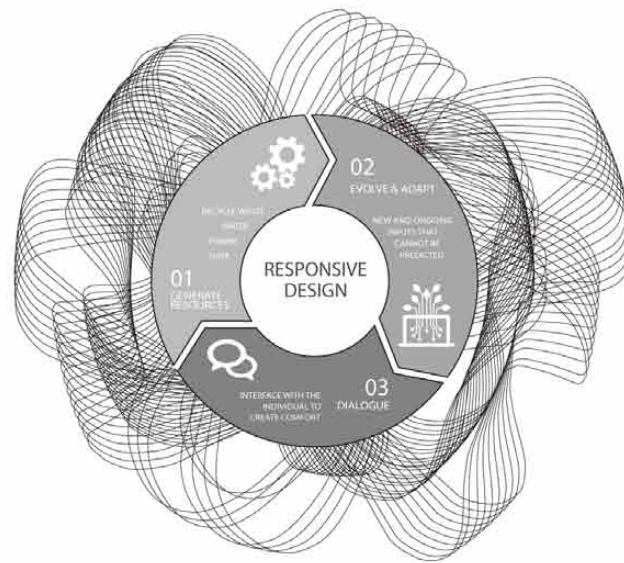

1

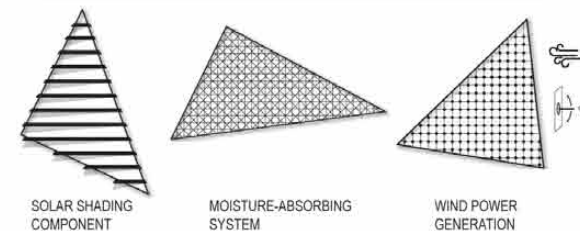

2

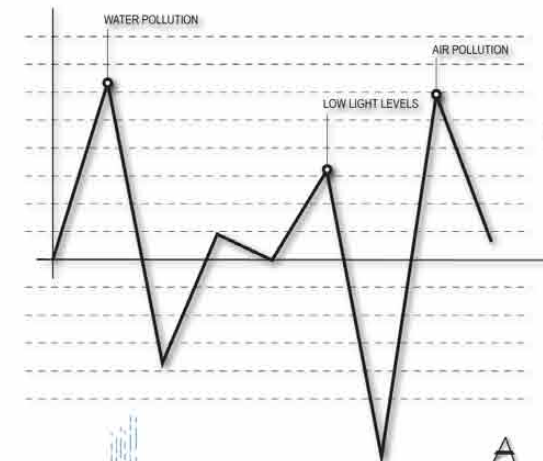
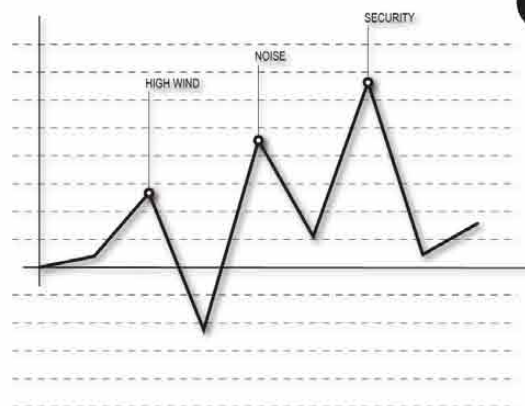

3

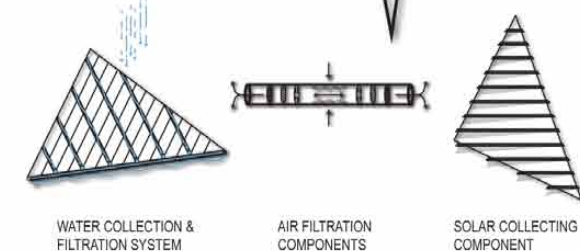

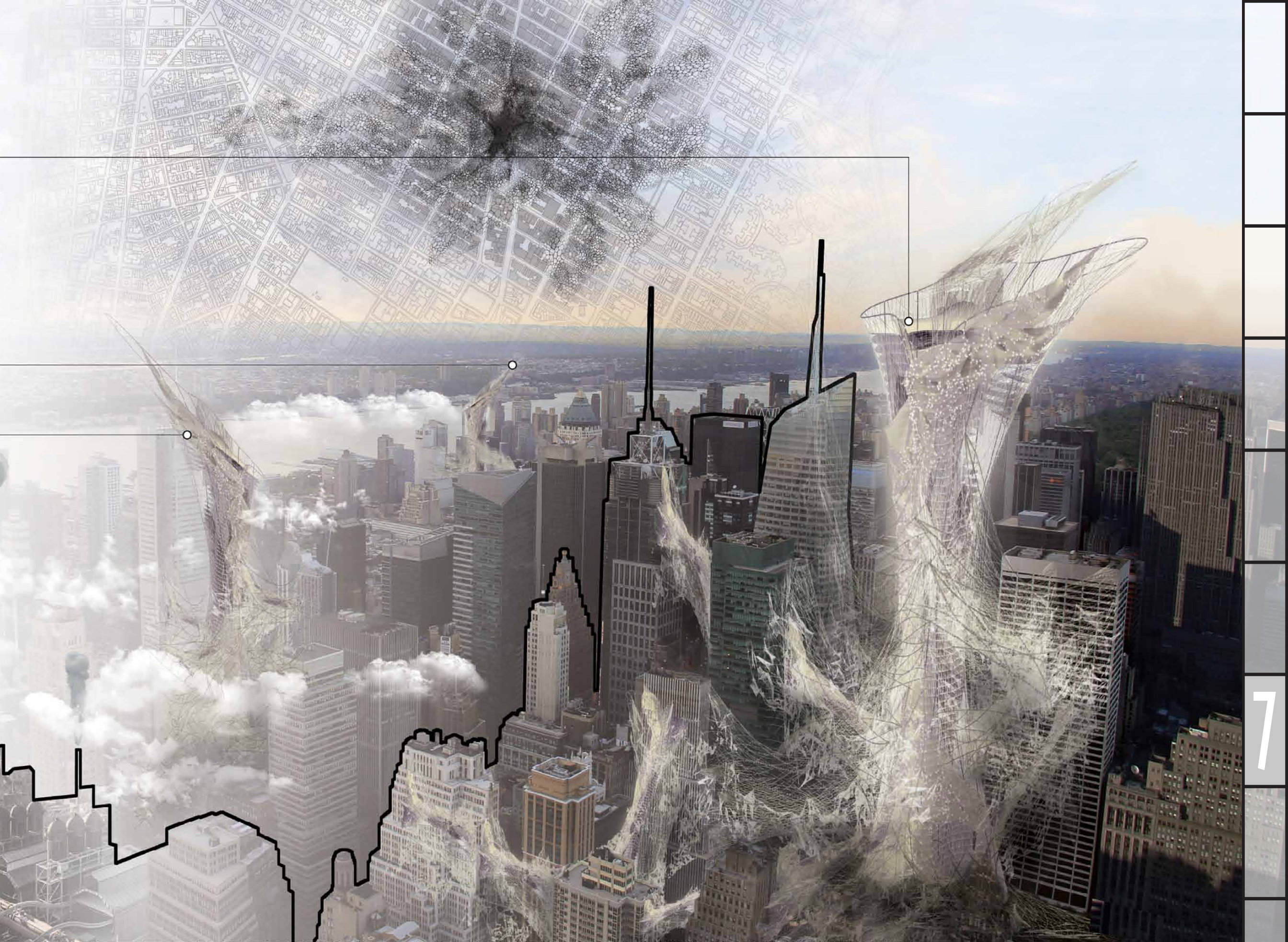

8

THINK FABRICATE

FABRICATION STUDIO
BROOKLYN, NY

Ai

CLIENT:

METALS IN CONSTRUCTION MAGAZINE

Id

PROJECT DESCRIPTION:

THINK FABRICATE, A FABRICATION STUDIO, IS THE SISTER COMPANY TO DOBAN ARCHITECTURE, A ARCHITECTURAL DESIGN FIRM. INSPIRED BY BROOKLYN CRAFTSMANSHIP, MODERN FORM, AND FUNCTIONAL DESIGN, THE FEATURED PROJECTS ARE AN ON-GOING COLLABORATION BETWEEN THE TWO STUDIOS. THE FURNITURE, PRODUCTS, AND INSTALLATIONS FEATURED ARE ONLY A SMALL OVERVIEW OF THE BREADTH OF PRODUCTS OFFERED. THIS COLLECTION STARTS WITH A VARIETY OF TABLES, CHAIRS, SHELVING, LIGHTING, ETC. AND DELVES INTO A DETAILED LOOK AT THE MOST COMMON PRODUCTS, INCLUDING THINK LANTERNS, BATH CABINETRY, AND WALL*NUT HEXAGONS.

Ps

**ROLE:**

DESIGNER / MARKETING

PD

SD

DD

CD

CA







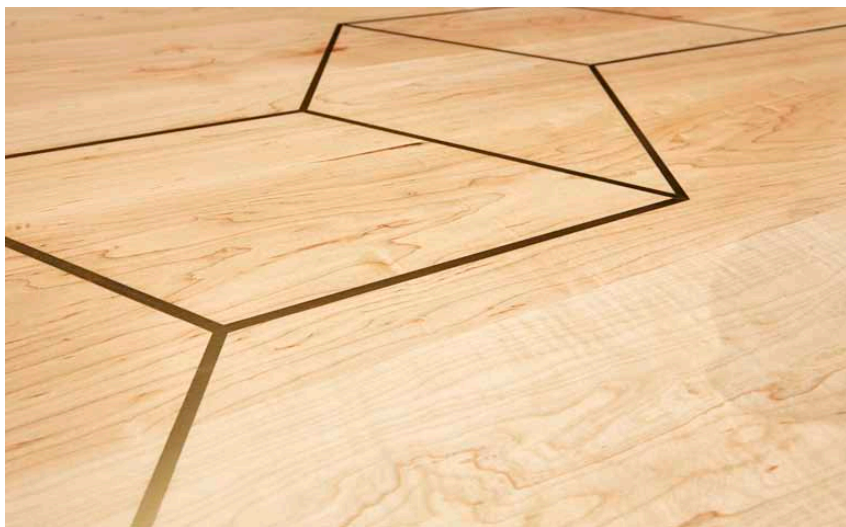
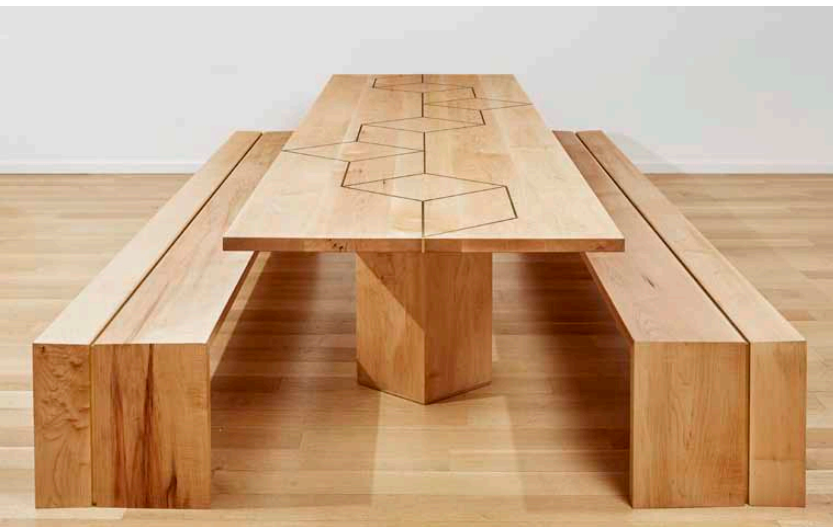
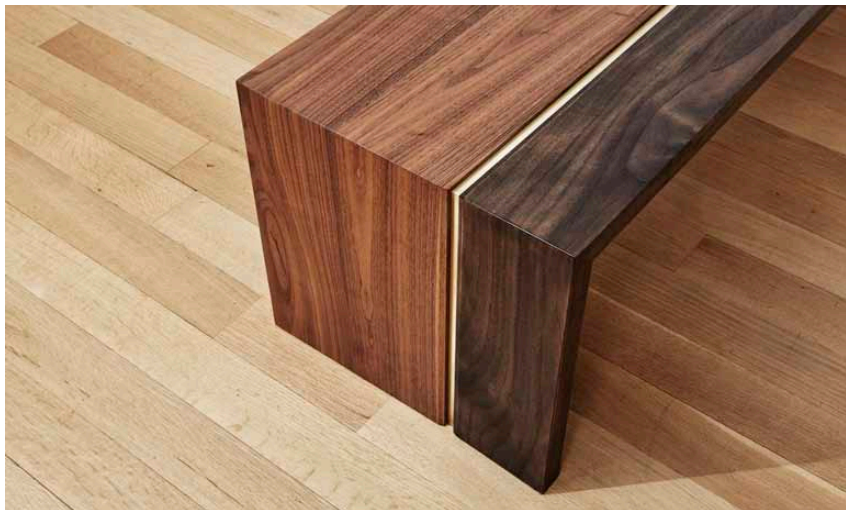
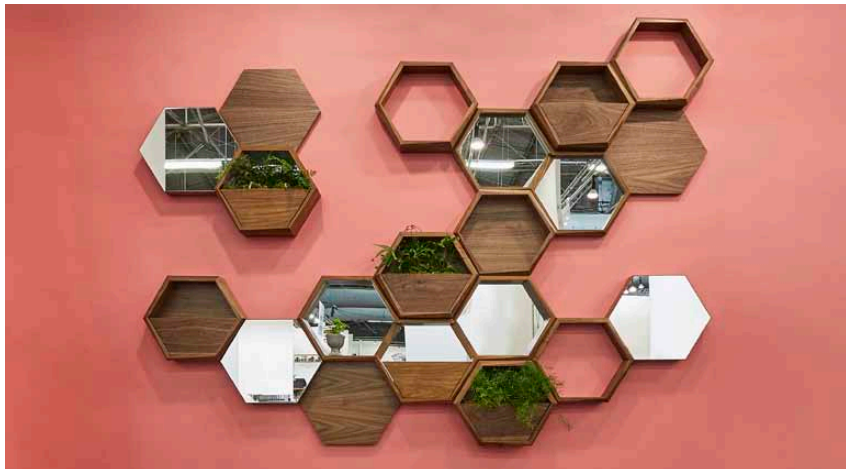



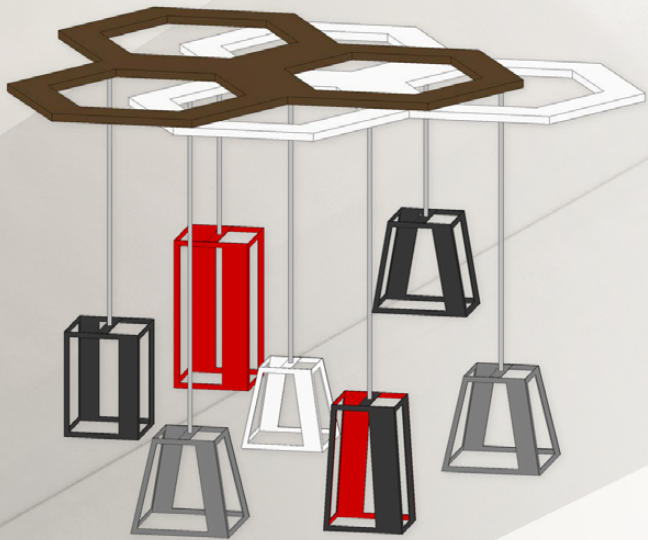

ORIGINAL LANTERN

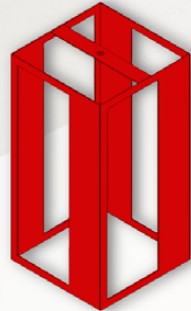
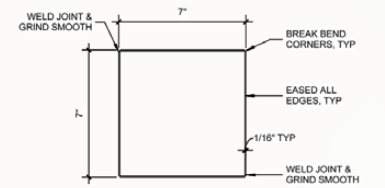
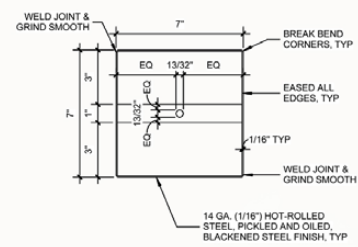
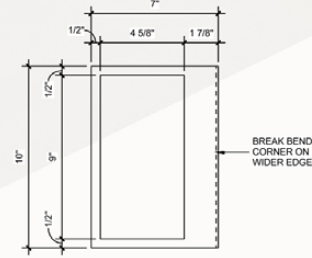
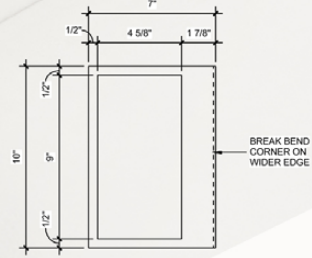

ORIGINAL LANTERN XL

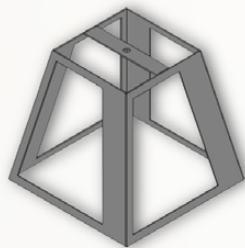
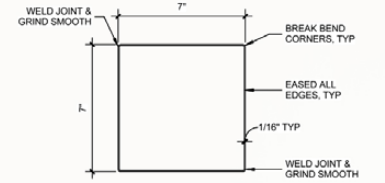
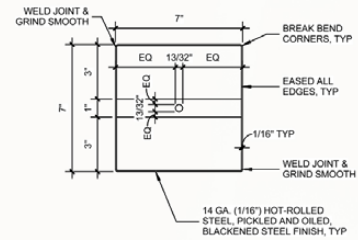
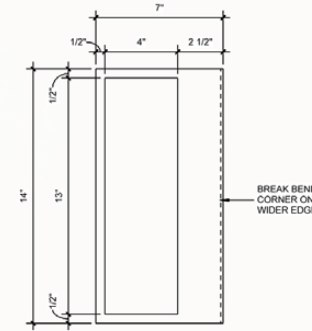
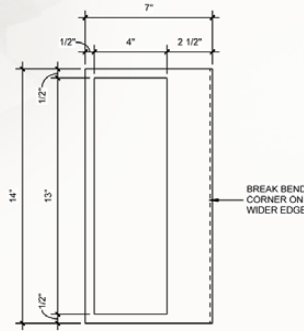

FLARED LANTERN (2X)

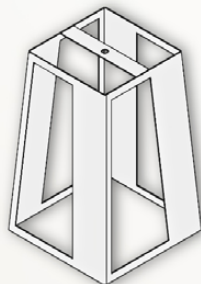
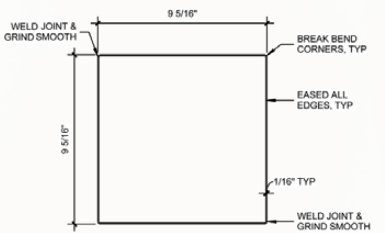
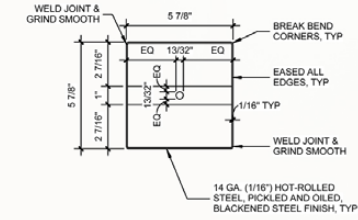
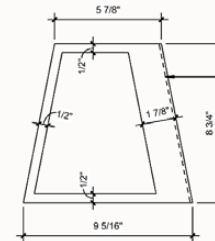
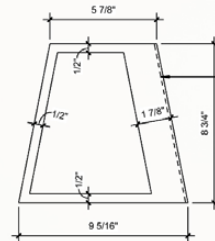

FLARED LANTERN XL (2X)

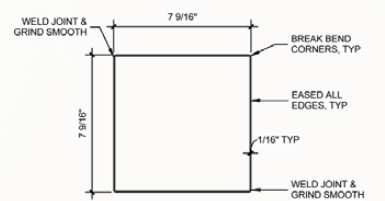
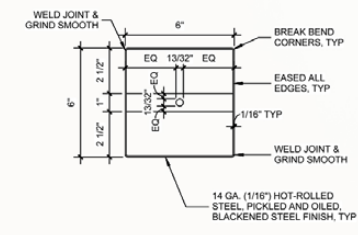
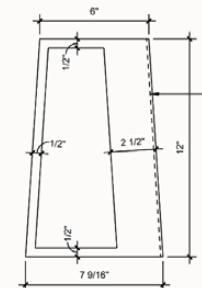
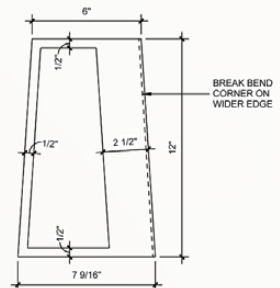

FLARED LANTERN (1X)

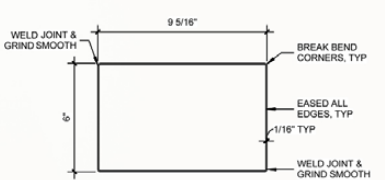
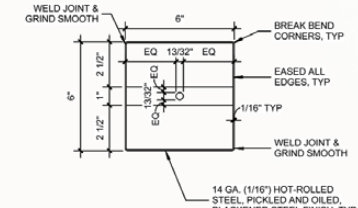
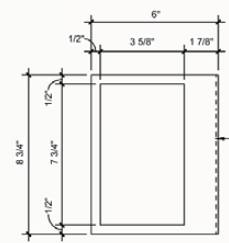
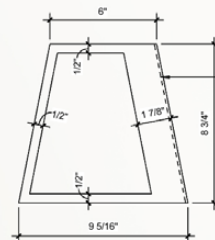

FLARED LANTERN XL (1X)

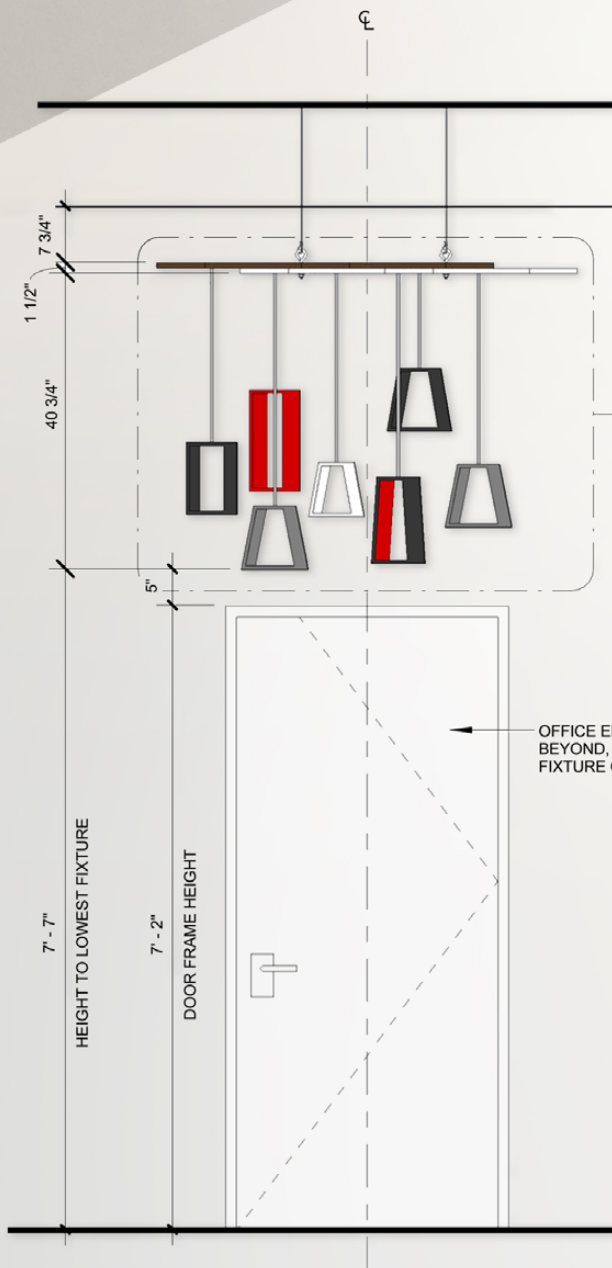
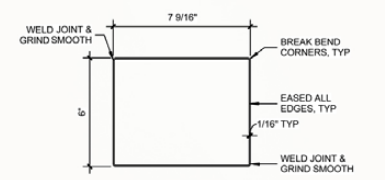
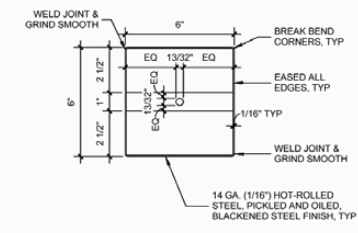
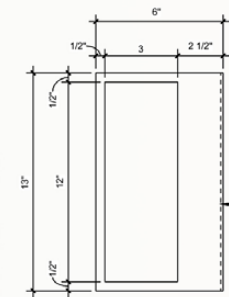
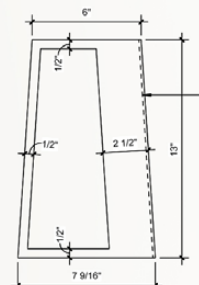

4
TF-006





SURFACE MOUNTED



CUSTOM MINI XL 48 MEDICINE CABINET - 1 DOOR

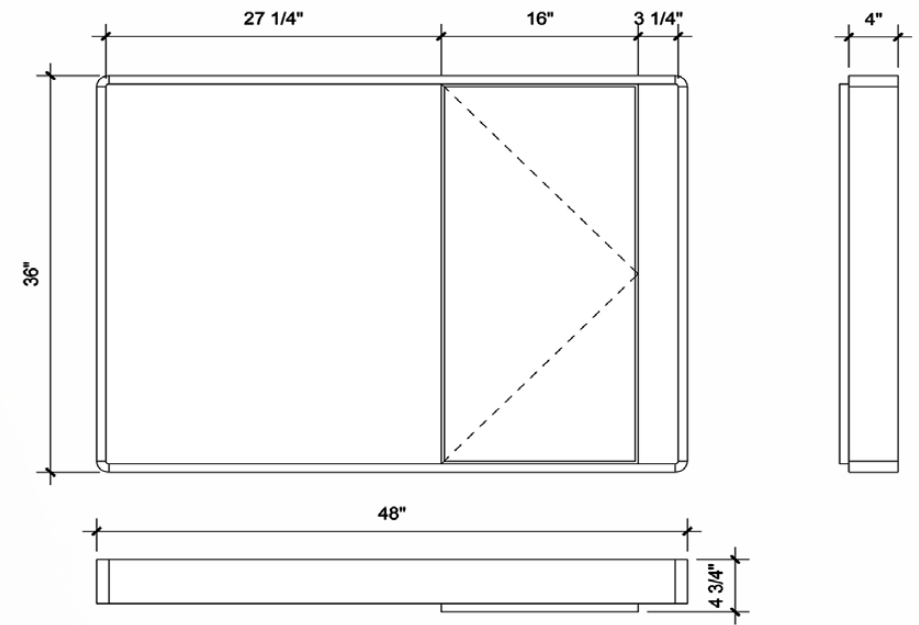

CUSTOM MINI XL 54 MEDICINE CABINET - 2 DOOR

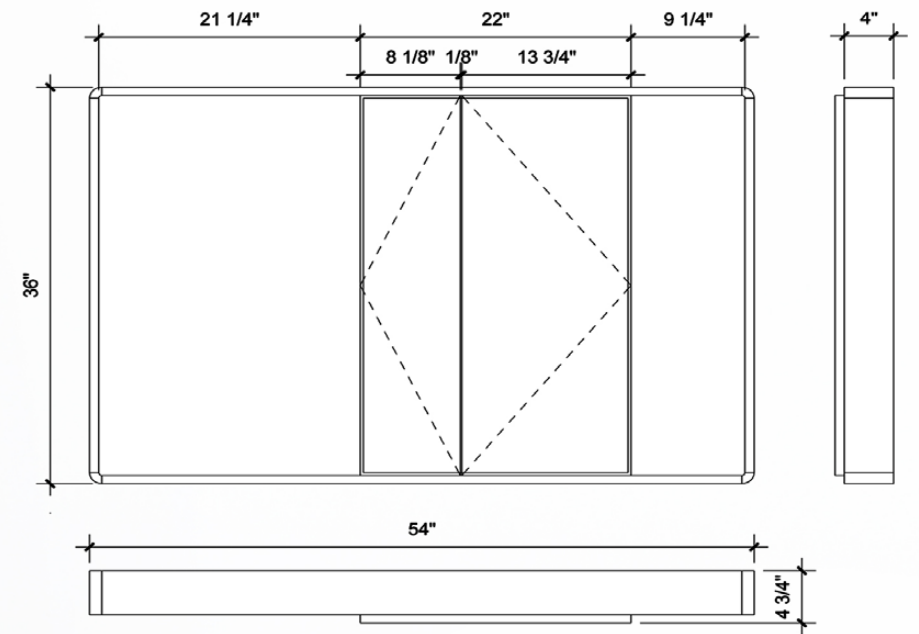

RECESSED SURFACE

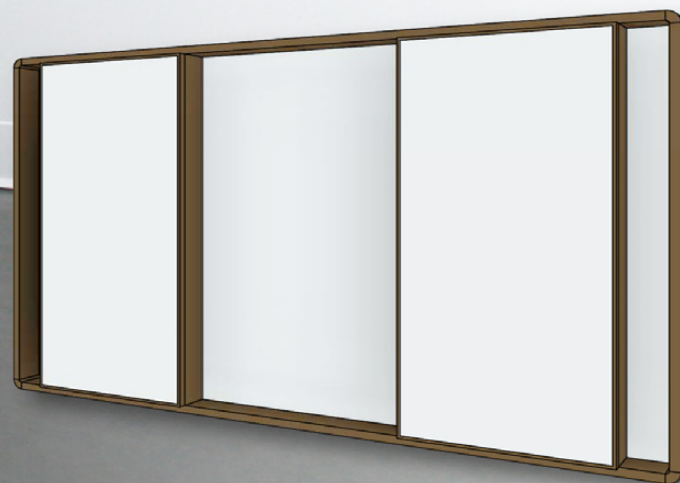

CUSTOM MINI XL 60 MEDICINE CABINET - 2 DOOR

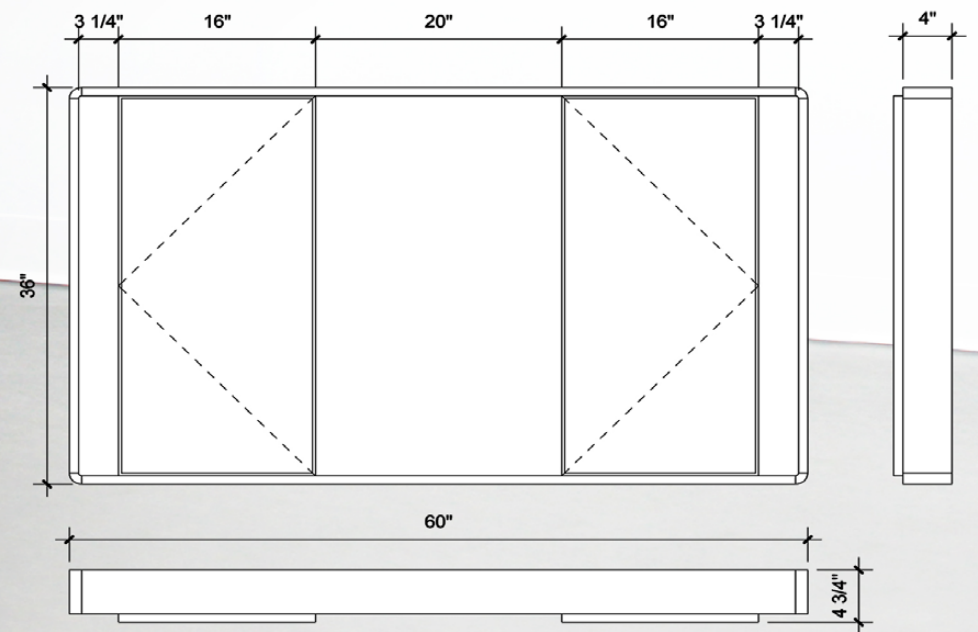



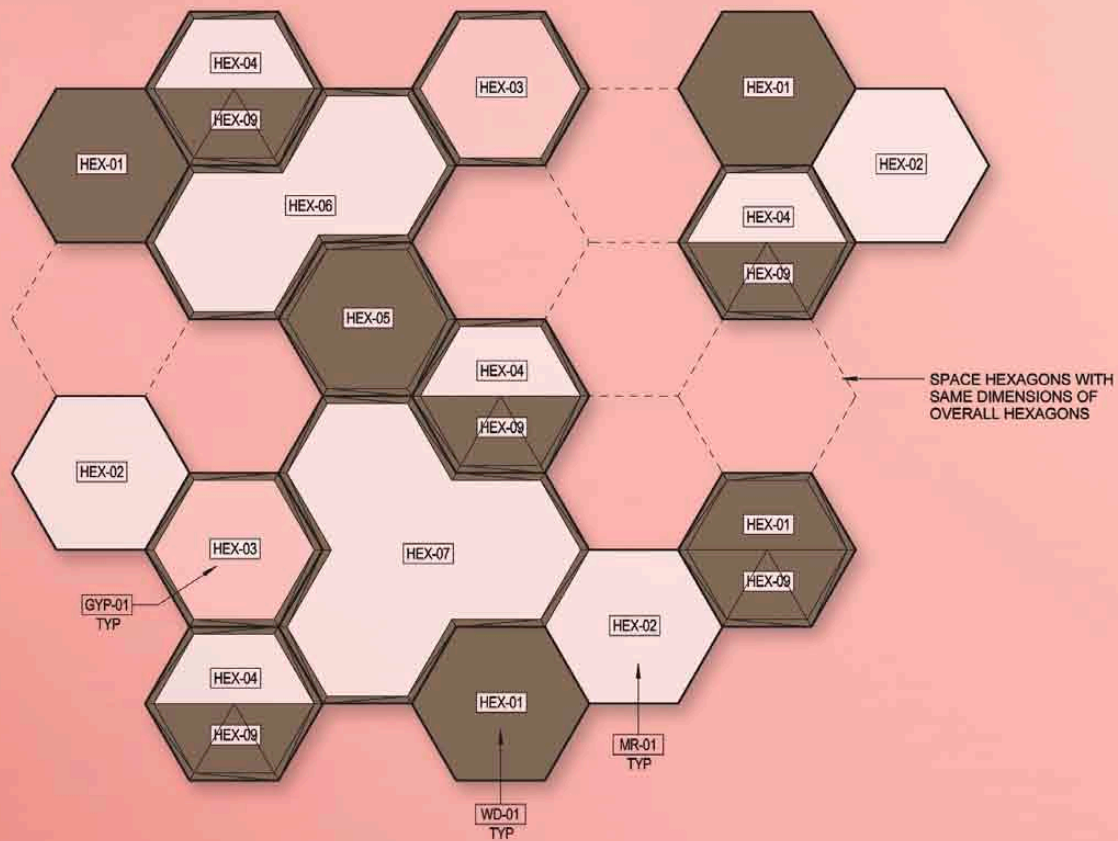

1" WOOD PANEL

3" MIRROR PANEL

4" CASEMENT

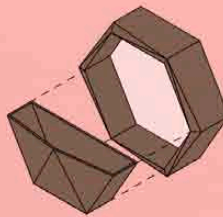

5" CASEMENT
(W/ PLANTER INSERT)



5" DOUBLE CASEMENT

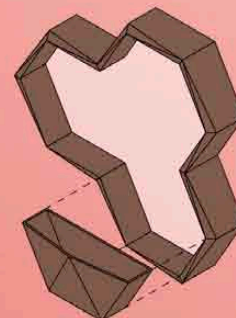

5" TRIPLE CASEMENT

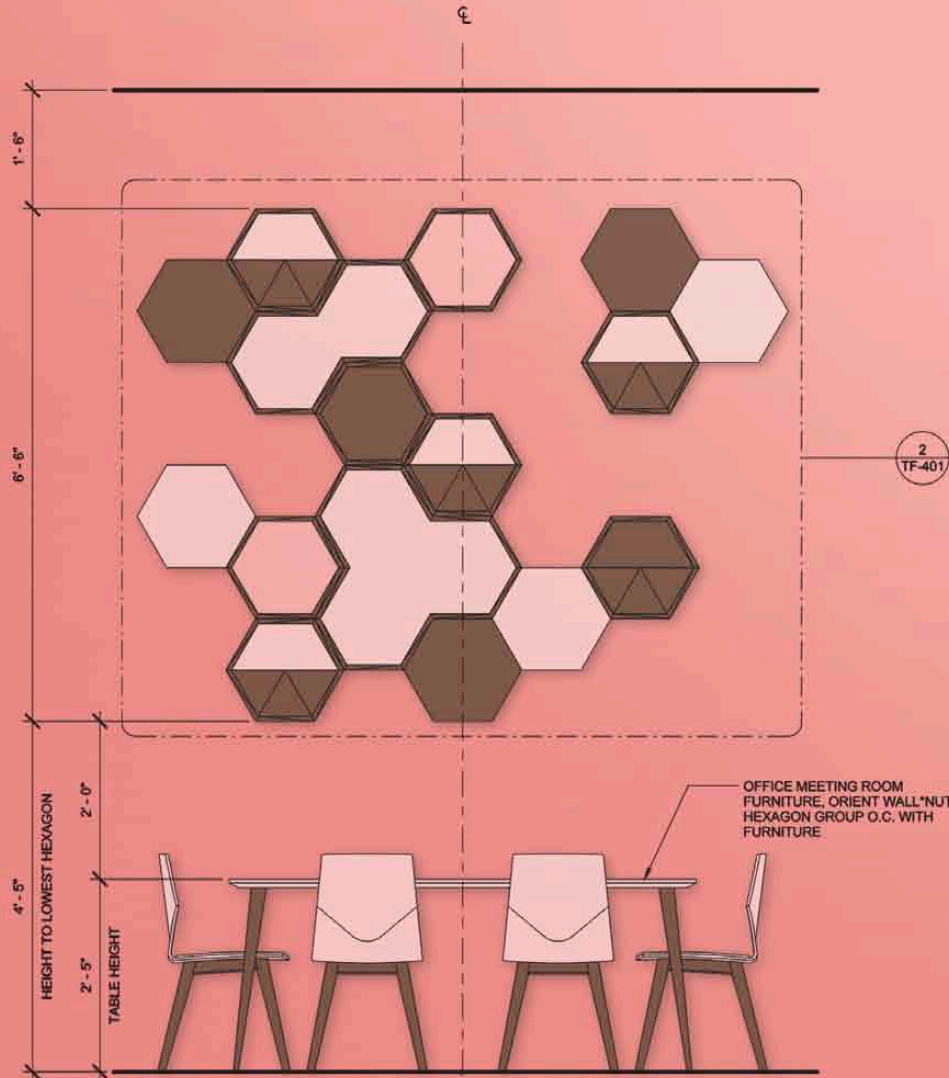
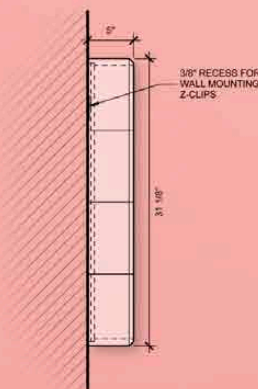
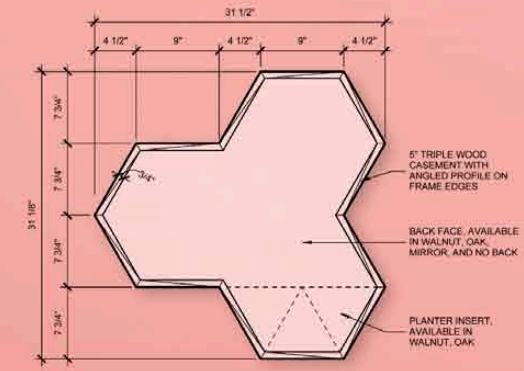
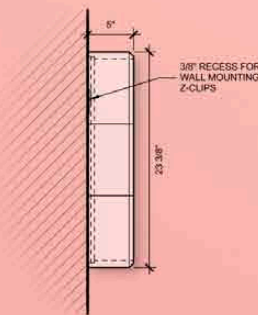
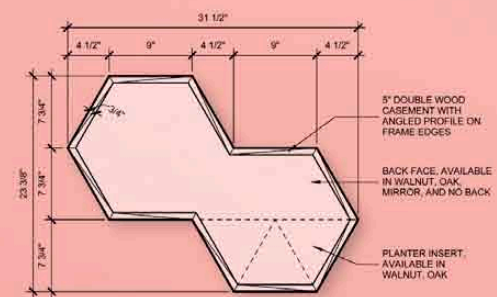
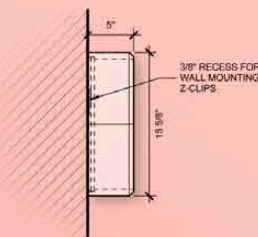
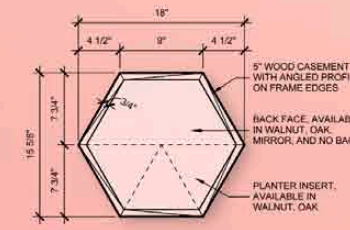
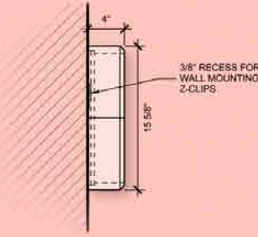
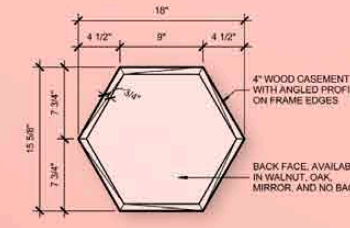
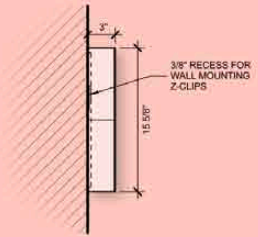
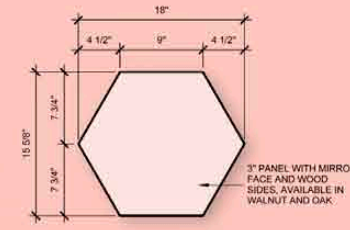
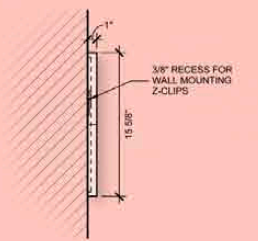
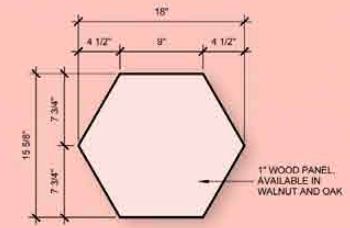

9

MISCELLANEOUS

VARIOUS PROJECTS
BROOKLYN, NY

Ai

WOODWORKING

FURNISHINGS & RINGS
BROOKLYN, NY

Id

MODEL MAKING

ACADEMIC PROJECTS
SYRACUSE, NY

Ps



HAND DRAWING

FIELD STUDIES SKETCHES
ROME, VICENZA, VENICE, ITALY



ARTWORK

PERSONAL WORK
BROOKLYN, NY



PD

SD

DD

CD

CA



