



TJ MORGAN | SENIOR DESIGNER

PORTFOLIO 2020

CONTEXT TO CONCEPT

The work presented is conceptual work from a 20 year career. These projects are selected as they are all a solution driven by my hand to respond to a specific context. Context is created not only by the project's program in a specific site but the driving forces of client, budget, timeline and even the understanding of the value of design.

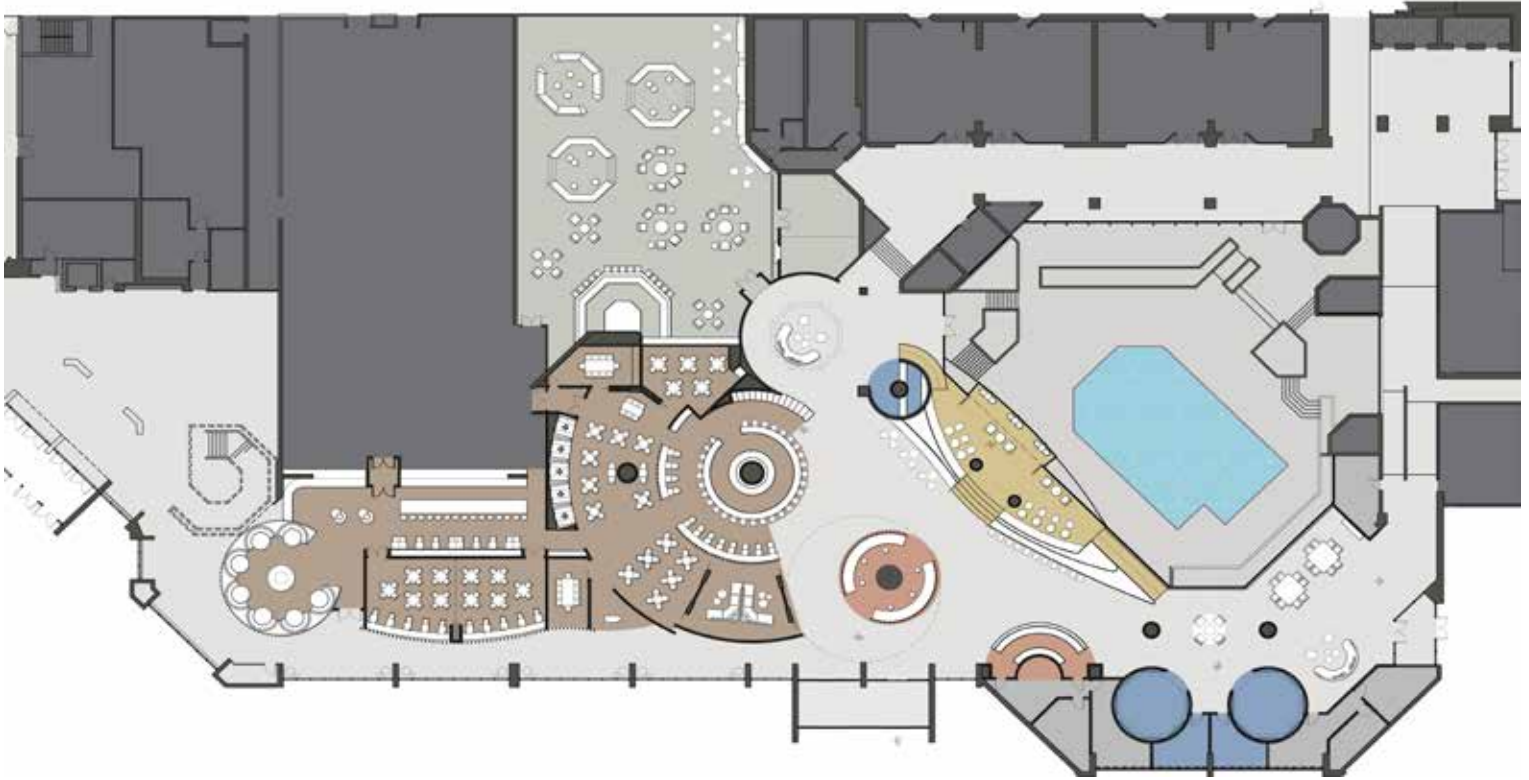

SAN JOSE HILTON | COMPETITION | 2020

SAN JOSE, CA

Hilton selected 4 firms to compete for a renovation of an existing Hotel. Our response was to bring story and place through the crafting of spaces that were grounded in the earth through architecture that references the forest & organic forms in a sculptural manner.

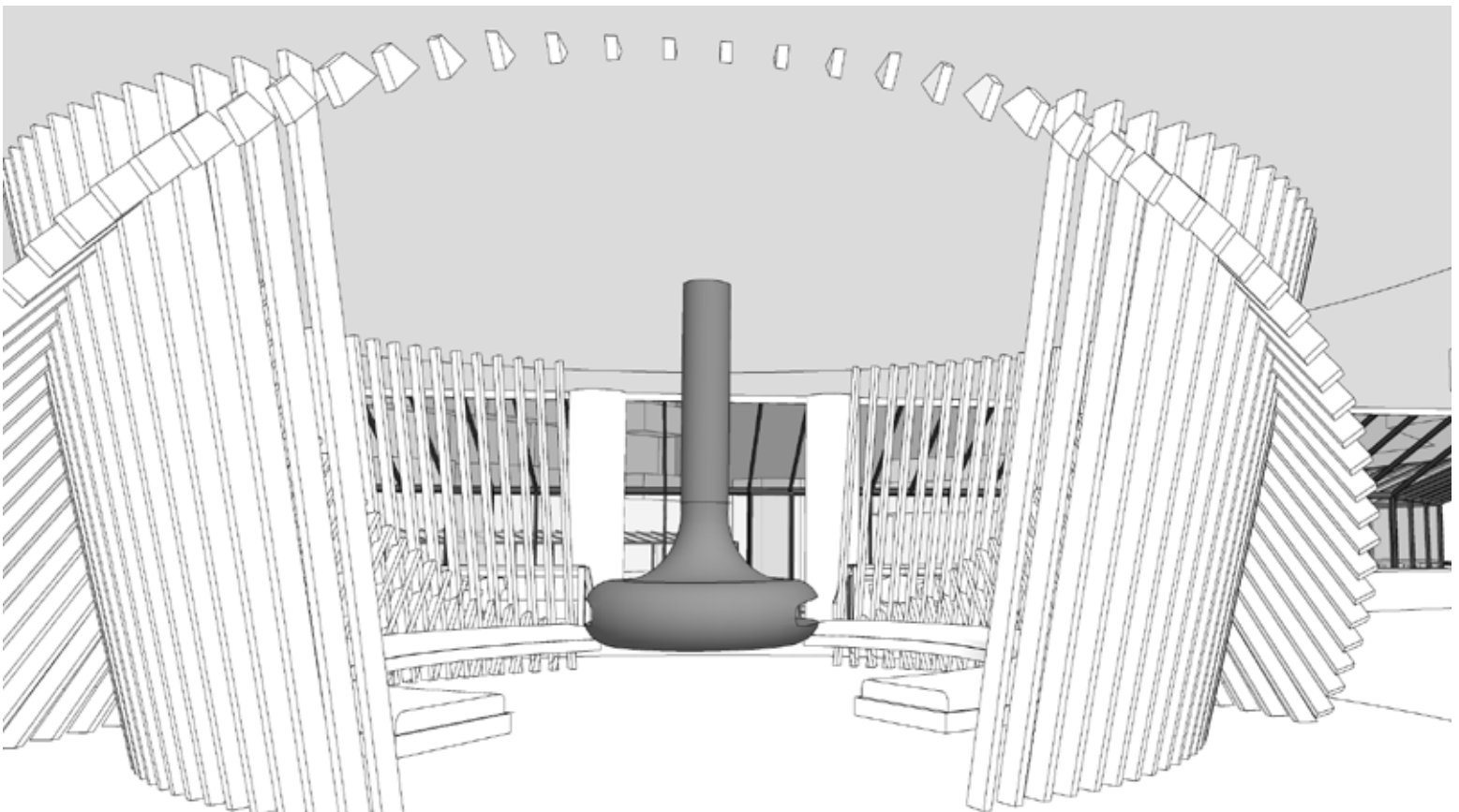



SAN JOSE HILTON | COMPETITION | 2020

SAN JOSE, CA

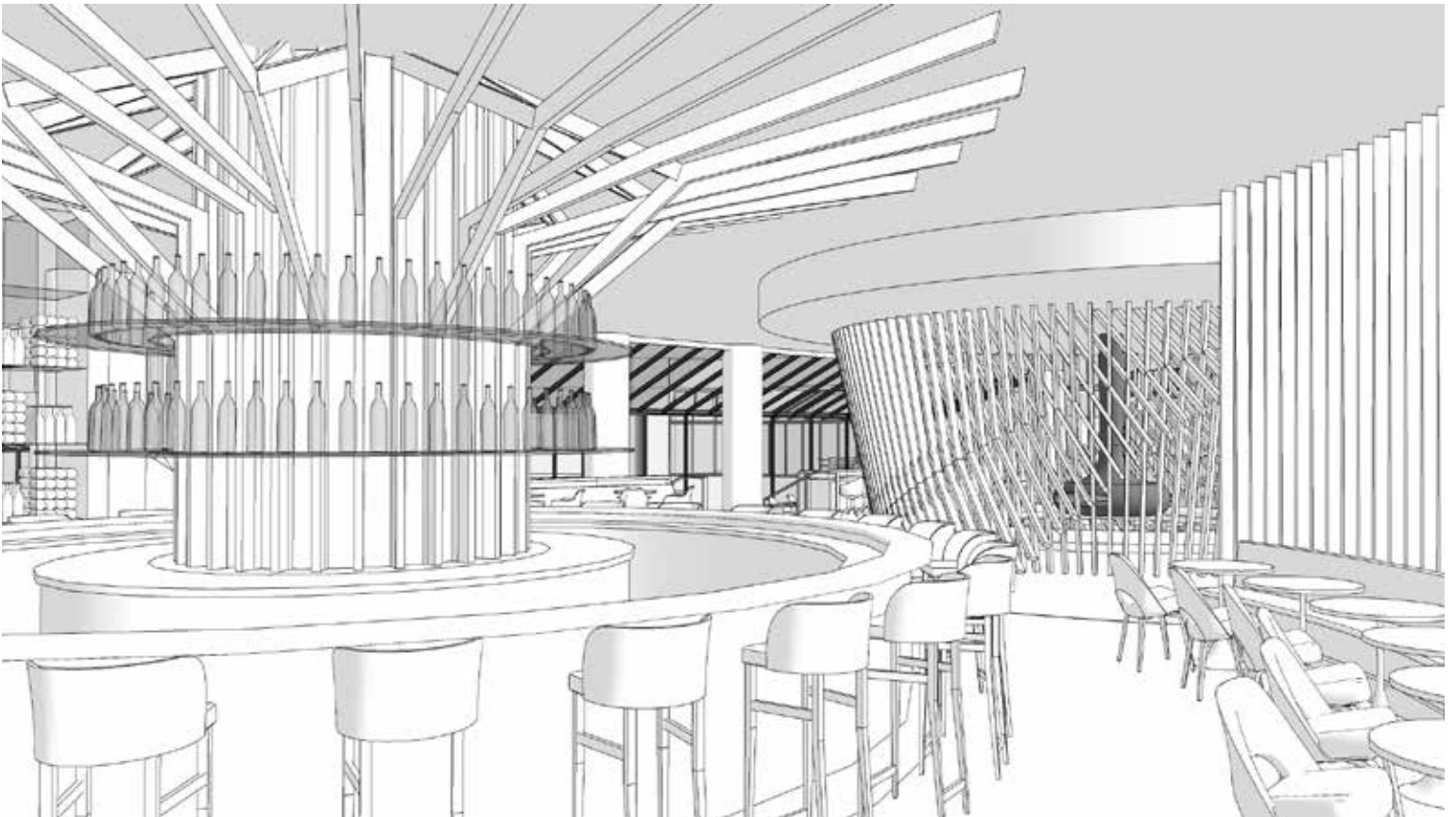

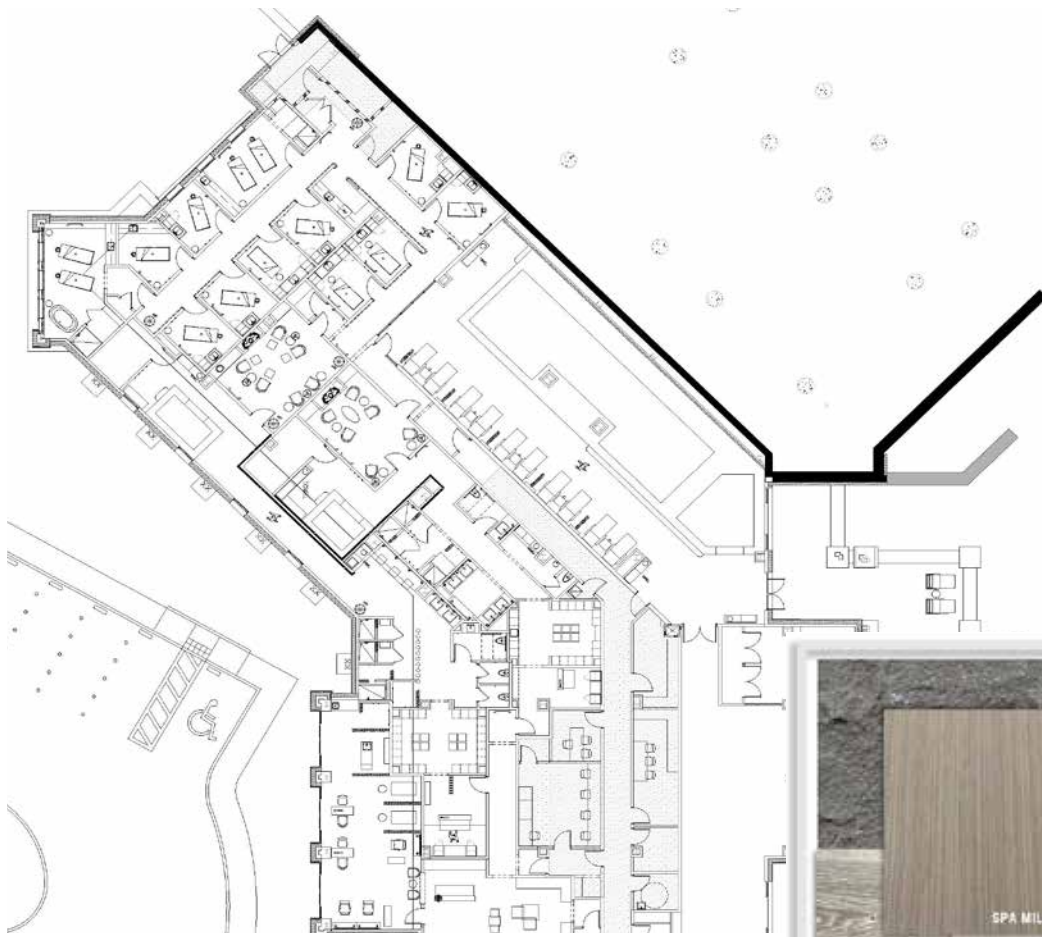

SPANISH PEAK LODGE | SPA | 2014-2020
BIG SKY, MONTANA

A mountain resort with a luxury spa in which we folded in the idea of taking the mountain forms and reducing them to faceted origami like shapes that gave them new meaning and context.



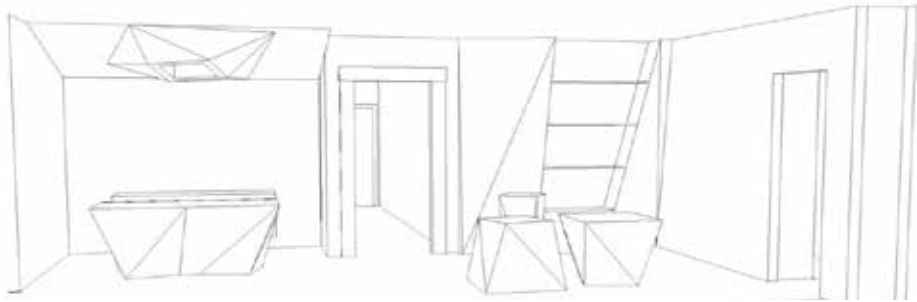
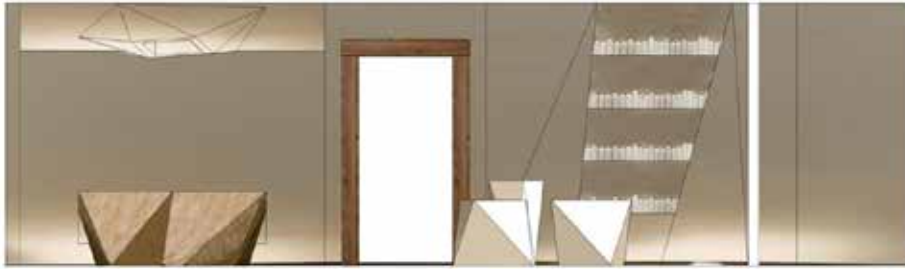

SPANISH PEAKS SPA | RECEPTION | 2020

BIG SKY, MONTANA

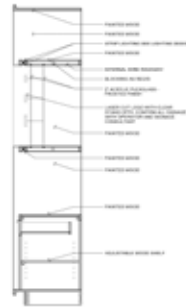
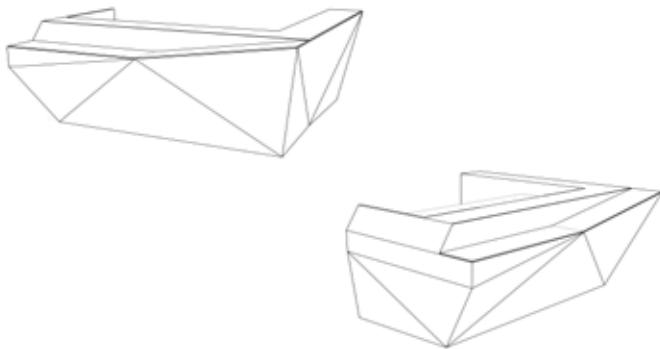

SPA RECEPTION DESK - ISOMETRICS
SCALE 1/10

SPA RECEPTION CREDENZA - SECTION
SCALE 1/10

SPA RECEPTION CREDENZA - ELEVATION
SCALE 1/10



SPA RECEPTION DESK - ELEVATIONS
SCALE 1/10

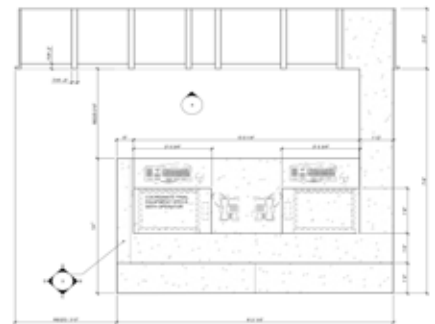
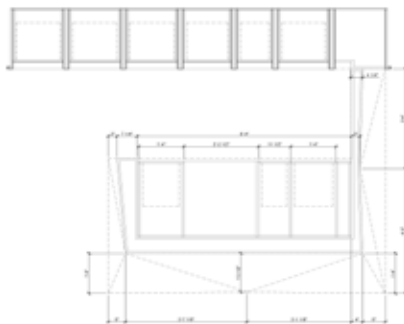
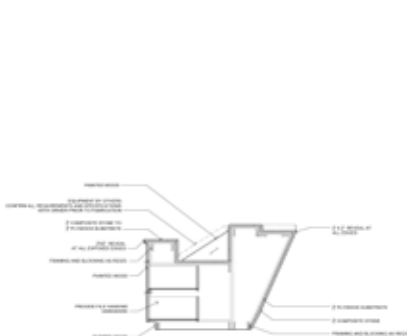

SPA RECEPTION DESK - SECTION
SCALE 1/10

SPA RECEPTION DESK - SECTION PLAN
SCALE 1/10

SPA RECEPTION DESK - PLAN
SCALE 1/10

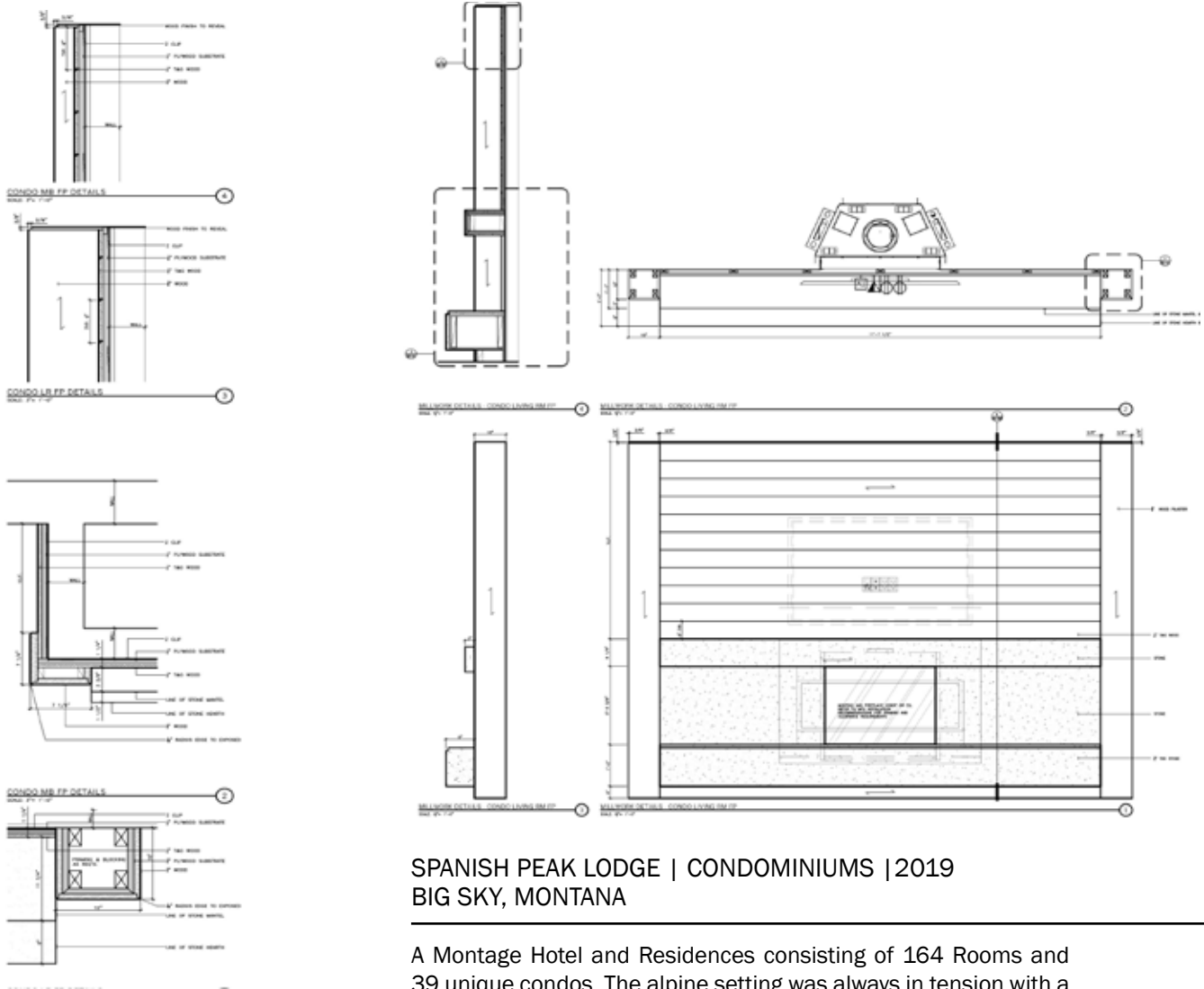

**SPANISH PEAK LODGE | CONDOMINIUMS | 2019
BIG SKY, MONTANA**

A Montage Hotel and Residences consisting of 164 Rooms and 39 unique condos. The alpine setting was always in tension with a developer wanting contemporary & cool resort living.





SPANISH PEAK LODGE | CONDO 21 | 2020

BIG SKY, MONTANA





SINGLE FAMILY RESIDENCE | 2003
CALGARY, AB, CANADA



MULTI FAMILY RESIDENTIAL | LOBBY | 2017
IRVINE, CA

Multi-family residential living has incorporated more public amenities like a hotel to allow for more modest or minimal private spaces. Creating a great lifestyle along with small residences is both a great challenge and context for innovative design.

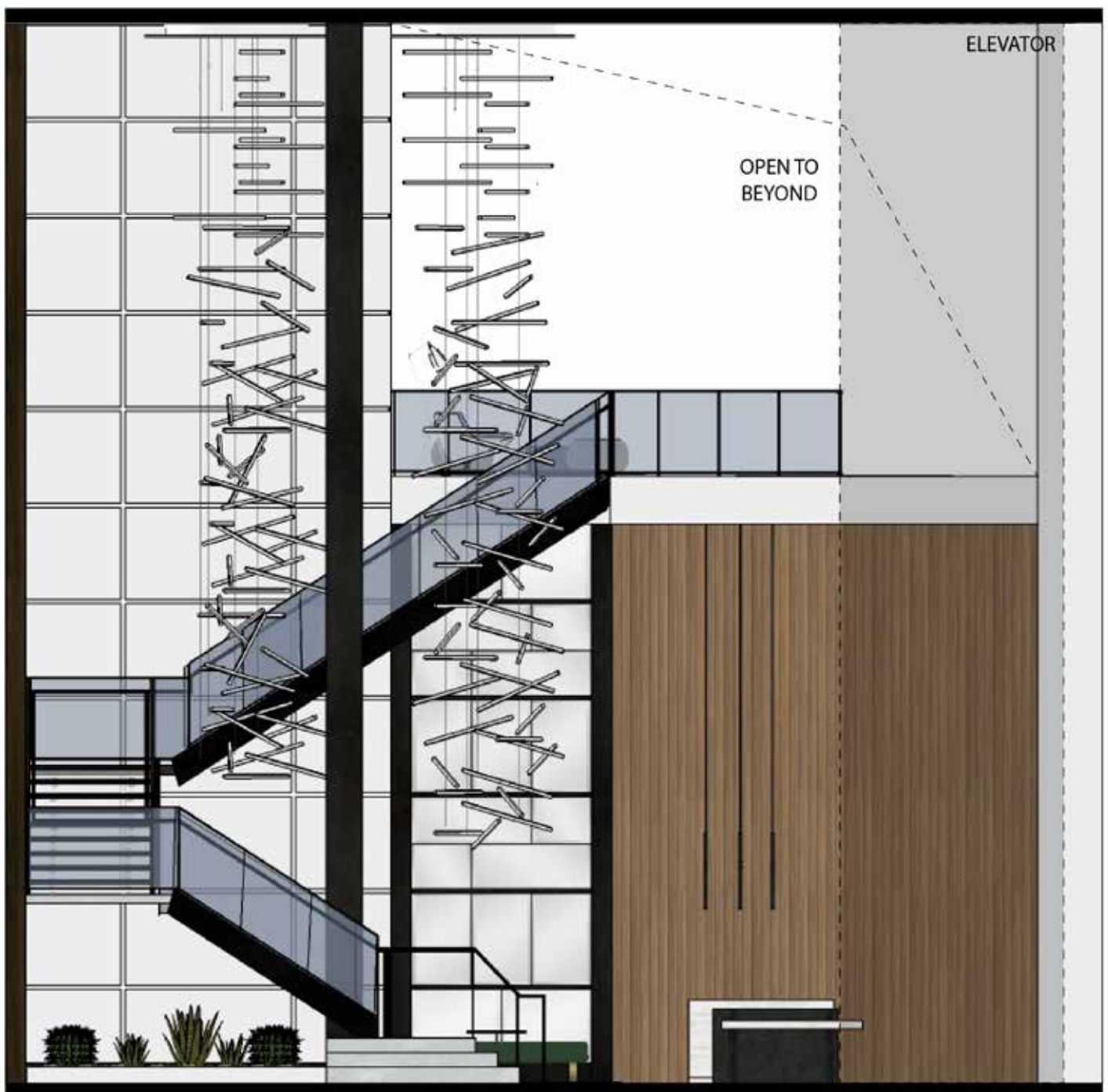



BIRNAM WOOD GOLF CLUB | LIVING ROOM | 2019
MONTECITO, CA

A historic golf club house in Montecito, CA looked to undergo an extensive renovation to attract new members and younger families. Our design required looking forward all the while giving place to the past.





BIRNAM WOOD GOLF CLUB | PACKING HOUSE RESTAURANT | 2019
MONTECITO, CA

Along with the renovation of the Golf Club House we carved out a new destination restaurant from an existing space. The “Packing House” referenced the historic origins of the stone structure and walked the line of old & new members opposing directives.





BRONCO BILLY'S HOTEL & CASINO | 2018
CRIPPLE CREEK, COLORADO

A new ground up hotel in a historic gambling town. We created a contemporary conversation with the history of the town including the existing brick americana architecture as well as naming the spa "Pearl's" after the original madam of the town.



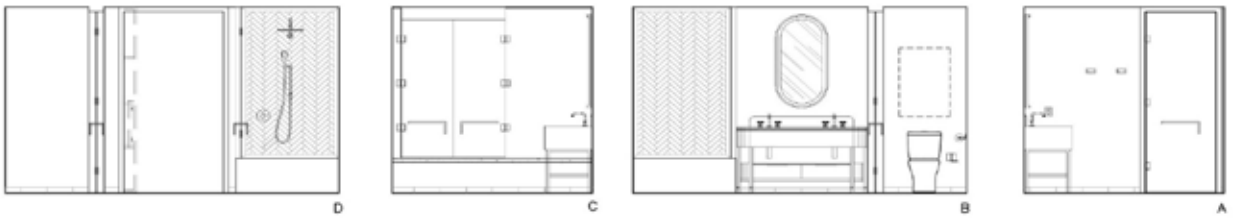

INTERIOR ELEVATIONS -DOUBLE QUEEN- BATH
SCALE: 1/4" = 1'-0"

3

SCALE: 1/4" = 1'-0"

1/16"



INTERIOR ELEVATIONS -DOUBLE QUEEN - ROOM
SCALE: 1/4" = 1'-0"

1



BRONCO BILLY'S HOTEL & CASINO | KING ROOM
CRIPPLE CREEK, COLORADO



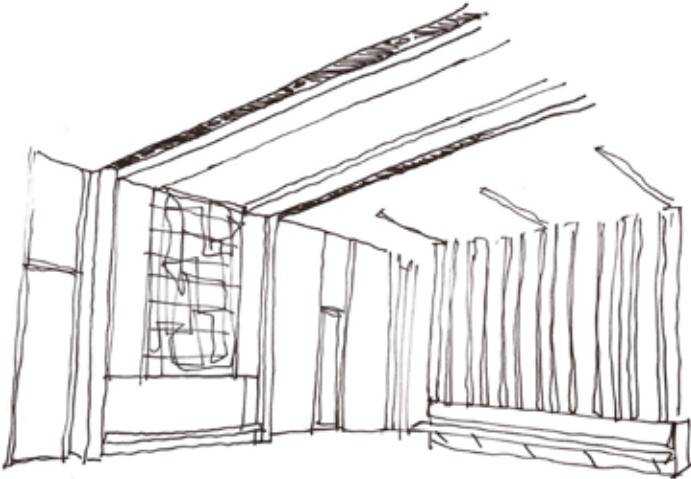
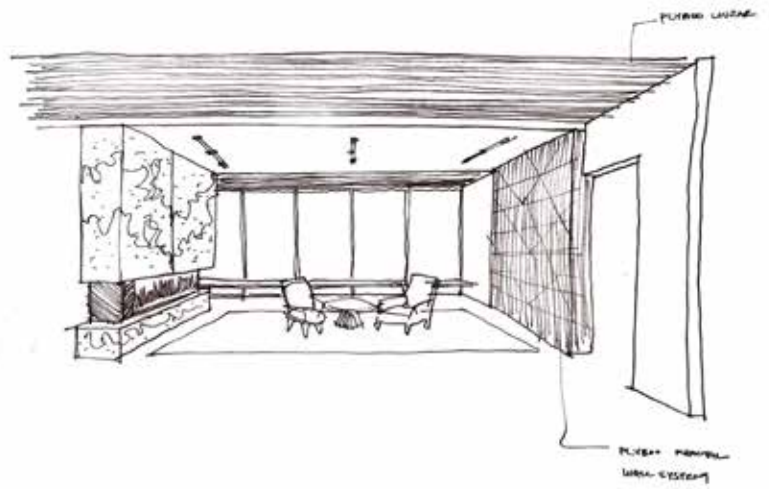
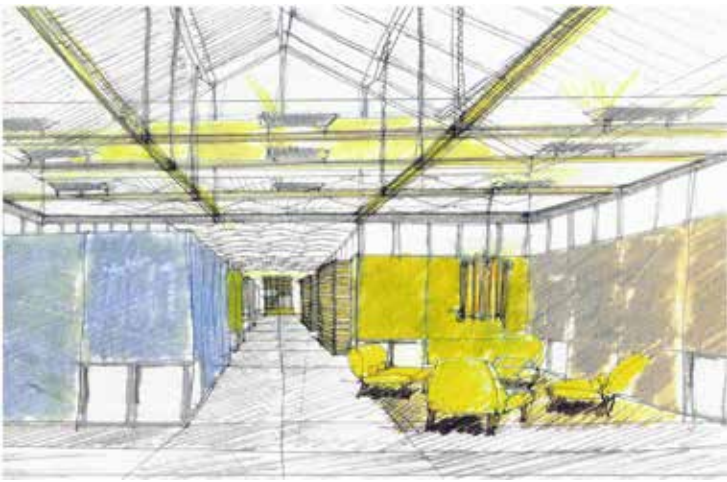

CONCEPT SKETCH

At the end of the day the communication of any concept is what is core to the success of bringing it to the built environment. The sketch is the first conversation. I have this conversation daily and quickly with the team, the client and in the field.

