

David Marinello

256-263-8308 • davidmarinellodesign@gmail.com • <https://davidmarinello.myportfolio.com/projects>

AS ABOVE / SO BELOW Atlanta Contemporary Art Center • Atlanta, GA • Fall 2018



- Designed Expansion of Atlanta Contemporary Art Museum using existing building structure.
- Presents connection between old and new construction with use of responsive materials.
- A re-imagining of spacial circulation by creating a lower level museum, entry, and auditorium.

POCKET DISTRICT Urban Retail and Apartments • Mobile, AL • Fall 2017

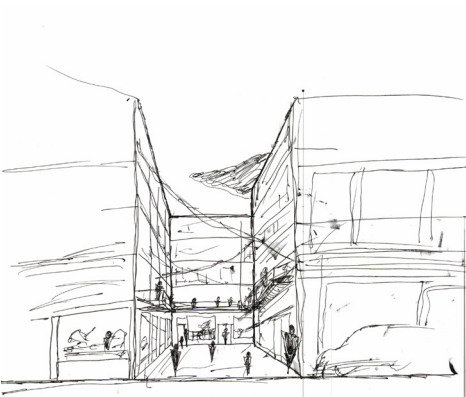

- Outlined concept for apartment complex based on site research and ADA compliance.
- Interior courtyard used to create street interest to rejuvenate the devoid and lacking downtown area.
- A combination of rigorous structural and ADA research mixed with a simplistic yet interesting design.

URBAN UNION NYC Community Center • New York City, NY • Spring 2018

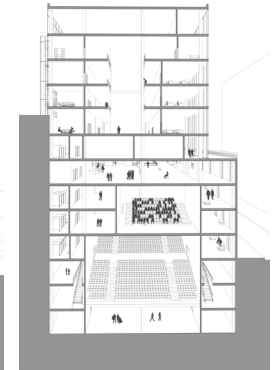
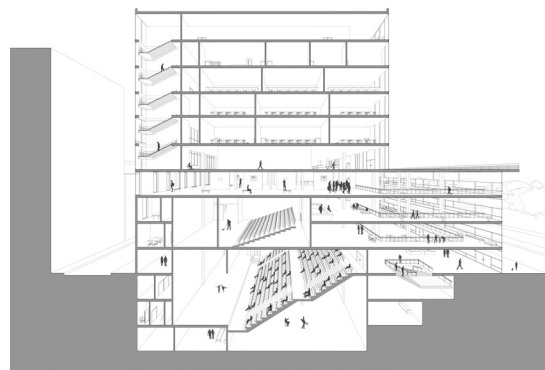

- Created new NYU student union, incorporating two theatres, meeting space, and common areas.
- Designed predominantly thinking in section, project designed to have an engaging vertical structure.
- A design meant to make a more coherent design that allows public access and responds to existing context

David Marinello

256-263-8308 • davidmarinellodesign@gmail.com • <https://davidmarinello.myportfolio.com/projects>

FORUM MODERNO EUR Business Center Redesign • Rome, Italy • Fall 2016

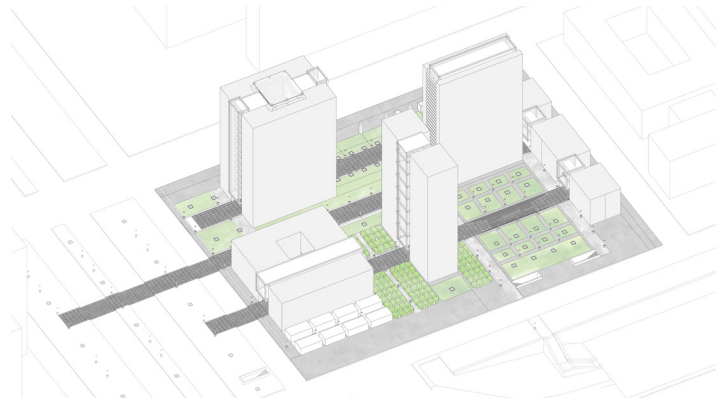
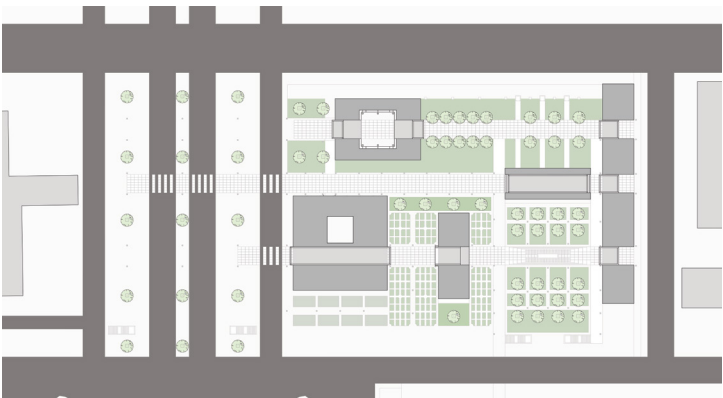

- Developed landscape design for five-building lot based on “modern forum” concept.
- A landscape design meant to reengage the desolate business district of Rome.
- Creates a three path design that responds not only horizontally on the ground, but also vertically on the buildings as well.

TRANSITIONS Farnsworth House Visitor Center • Plano, IL • Spring, 2016

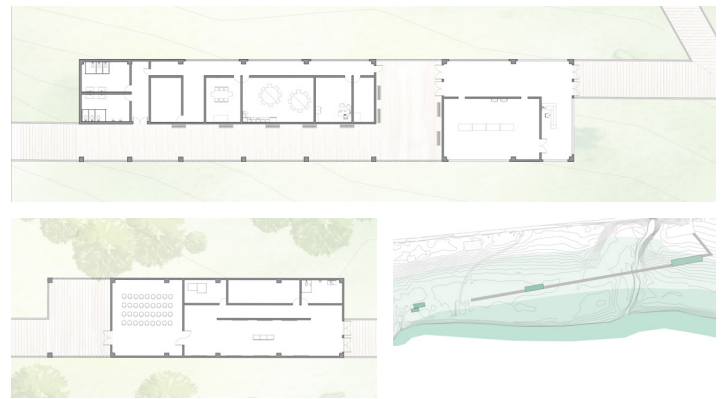

- Designed new visitor center for the Farnsworth House to solve flooding issues and optimize building traffic.
- Changes how one experiences the walk to the architectural mecca with multiple buildings joined along a raised path.
- A modest design meant to lead you from one structure to the next until one completes their journey to Farnsworth.

High Rise Auburn Hotel and Urban Grocery • Auburn, AL • Fall, 2015

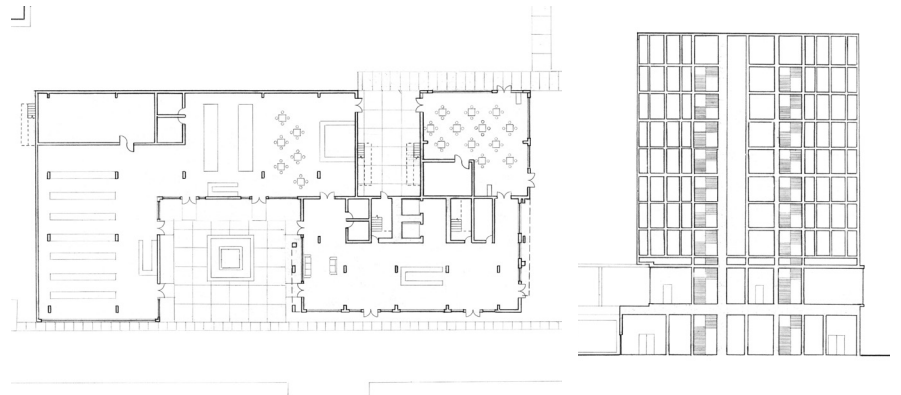
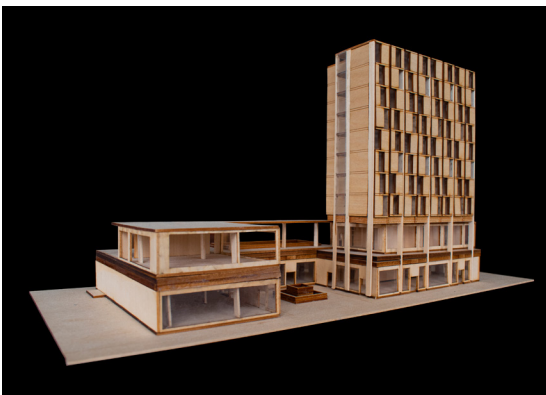

- Sketched and developed urban building with connected grocery store, hotel, and restaurant.
- Design meant to push the envelope of what is typical for Auburn’s construction while still responding to the street front context.
- Highlights early design skill through hand drafting and physical model work.