

Melanie Harris

Interior Design



2021

Index

1. One-Woman*Center
2. Sustainable Restaurant Research Project
3. Sharp Metro Patient Room
4. Baltimore Humane Society Renovation

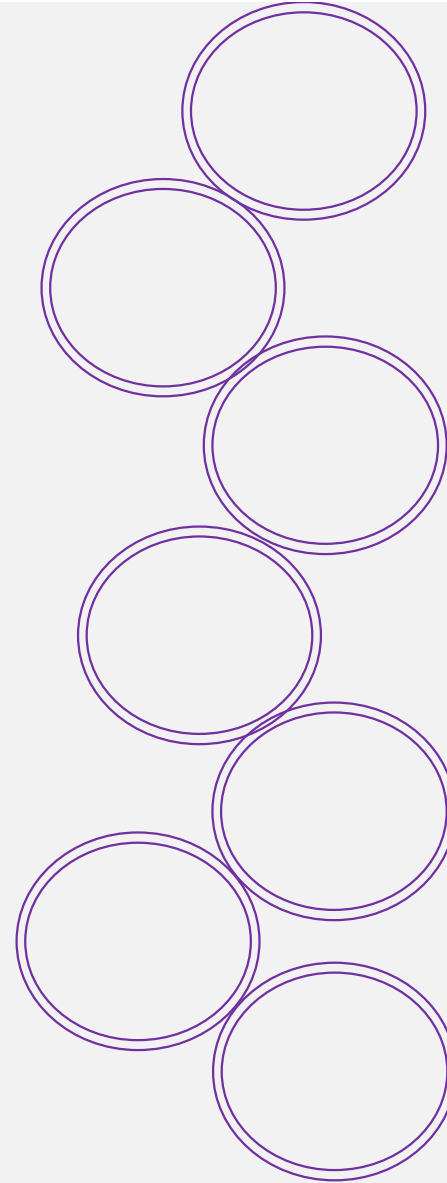

One-Woman*Center



**Reproductive
Health
Center**

One-Woman*Center

One woman building each other up through care and compassion.

One-Woman*Center is a female reproductive health and support center. We are here to help women of all ages and stages of life.

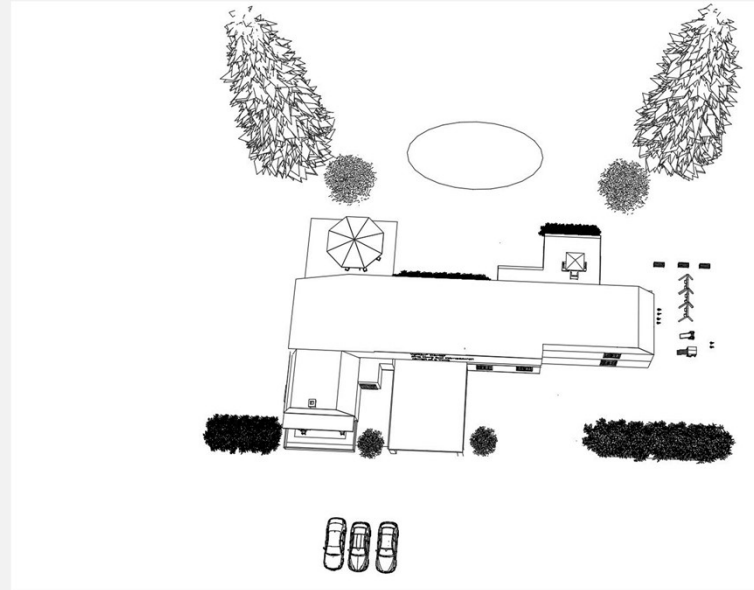

One-Woman*Center First Floor, Floorplan

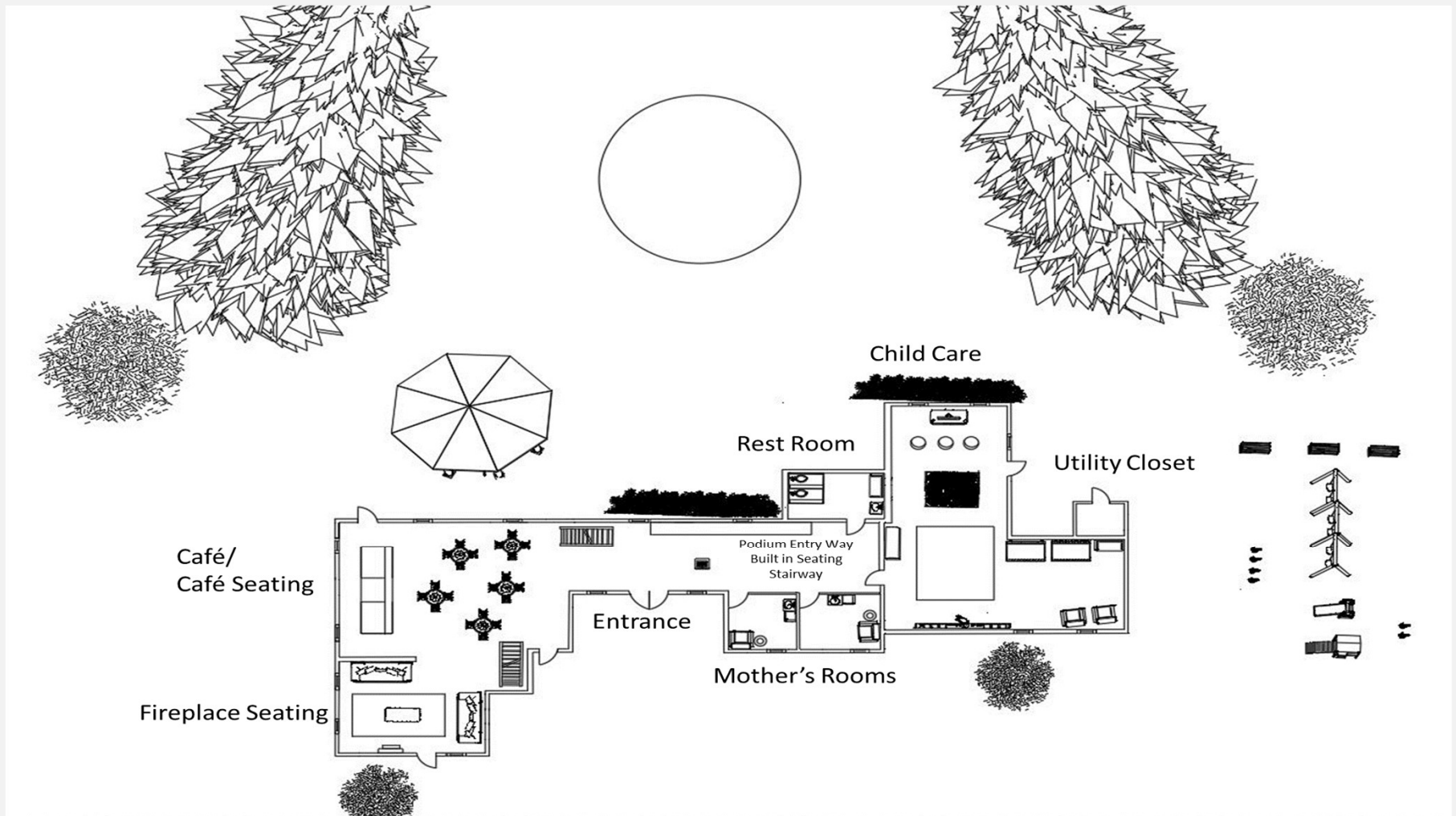

One-Woman*Center Second Floor, Floorplan

Group Meeting Room

Mixed Use Office

Mixed Use Office

Mixed Use Office

Rest Room

Mixed Use Office

Mixed Use Office

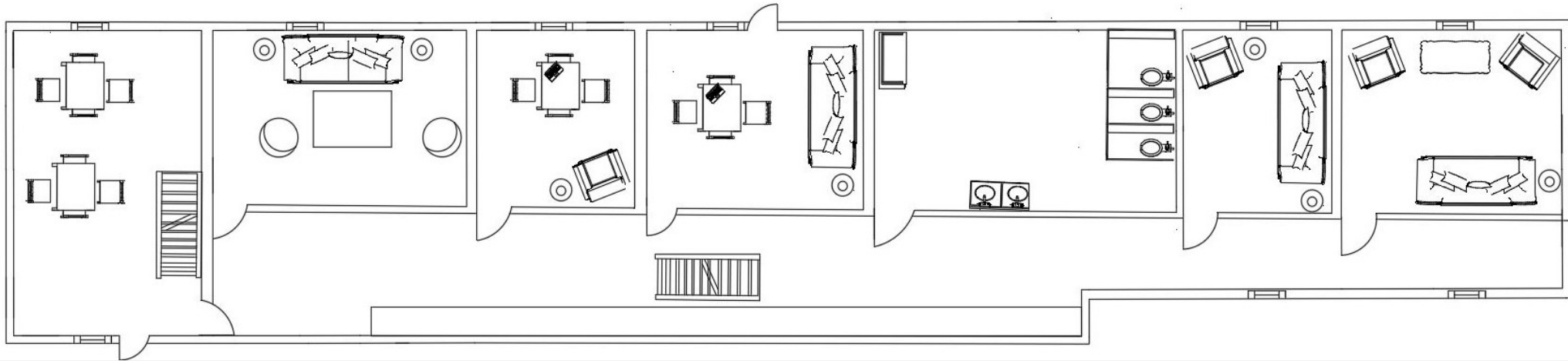

Built in Seating

Outdoor Render



Sustainable Restaurant Research Project

**Hospitality
For the
Future**

Sustainable Restaurant Research Project

Concept Statement for Restaurant:

This restaurant is not only organic on the plate, but environmentally friendly. Tucked away in the hills located on acres of farmland, contains its own wine vineyard, and grows its own peaches. Let the interior of the restaurant speak for itself. Have a seat on refurbished chairs, and enjoy a refreshing atmosphere of clean air, and healthy eating. This restaurant is good for the mind, body, and soul.

Proposal statement:

Sustainable restaurants should be the future because they will not only better the environment, they will better the customer.

Case Study:

Deckman's Restaurant is an example of self-sustaining farm and restaurant. All the products such as wine, vegetables, herbs, lamb, olive oil, and eggs are all farmed or raised on their land. Anything outsourced is local.



Sustainable Restaurant Research Project

Sustainable Options

Example One:

Solar panels

- 1.Solar panels are Cost efficient.
- 2.Generate electricity naturally.
- 3.Cut down on the carbon footprint.
- 4.Easy to install and maintain

Example Two:

Refurbished Furniture

- 1.Cuts down on waste.
- 2.Saves the cost, energy, and pollution it takes to make new
- 3.Saves the truck emission from factory to restaurant

Example Three:

Refurbishing Building

- 1.Restores an old building
- 2.Saves the energy, waste and cost to make new.
- 3.Saves land by using an already existing plot

Example Four:

Cooking

- 1.Using an open grill.
- 2.Energy efficient appliances.
- 3.Making food ready to order instead of mass producing.

Example Five:

Water

1. 20,000 water glasses are put out on tables and wasted in restaurants.
2. 20 gallons of water to wash one dish in a dishwasher.
3. Piping and entrapment system to catch the water and recycle it.

Example Six:

Food

- 1.Food will be grown on site.
- 2.Anything outsourced will be local
- 3.Healthy and organic

Sharp Metro Patient Room

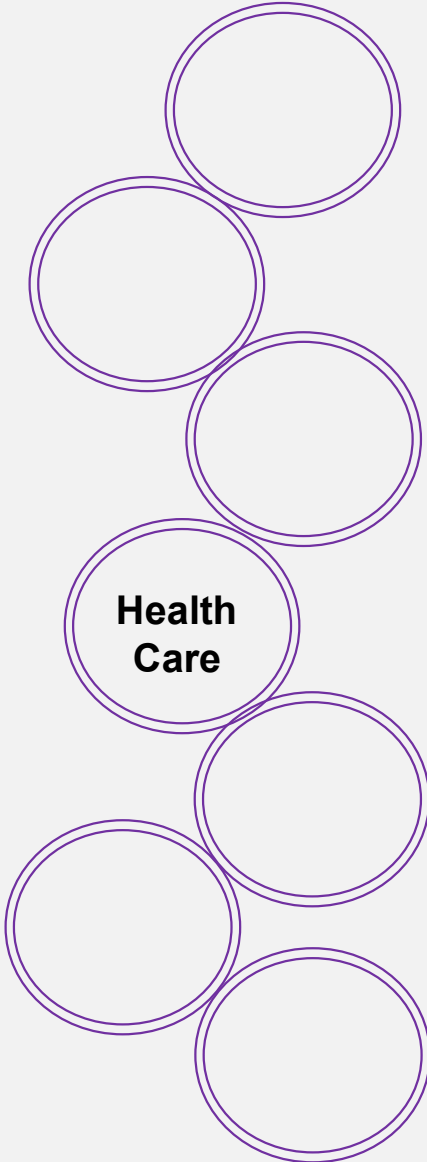

**Health
Care**

Sharp Metro Patient Room

The concept of this room was from a painting. Rich blues, light green, and teal. I wanted a room that was vibrant, with different patterns, but all tied together with nature. A simple yet bold idea to enhance a patient room.

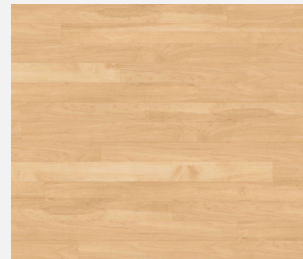
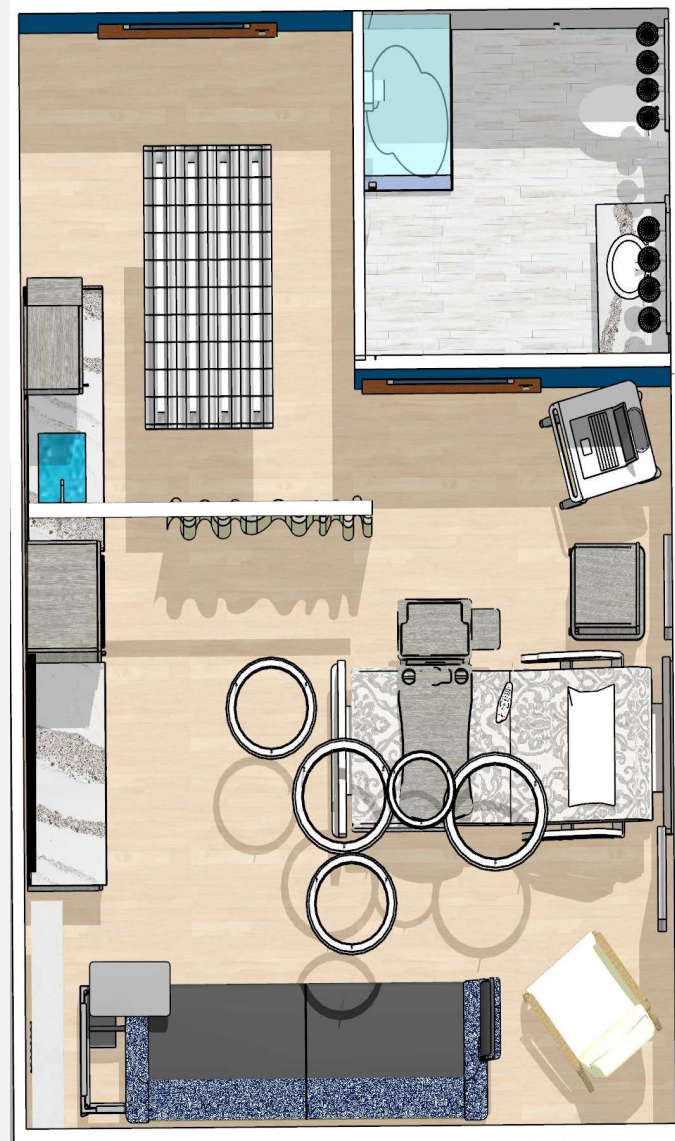

Sharp Metro Patient Room

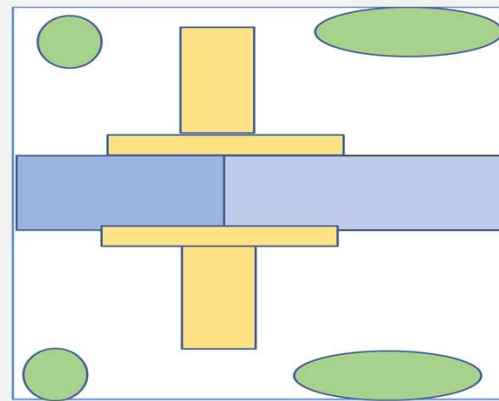
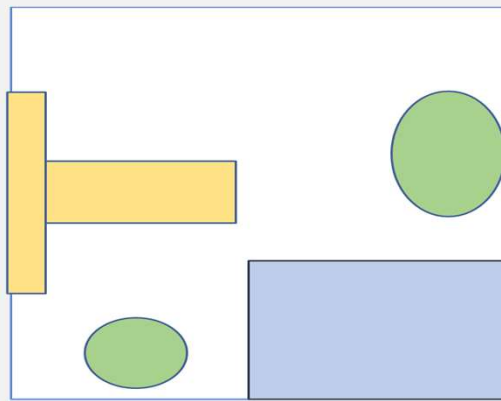
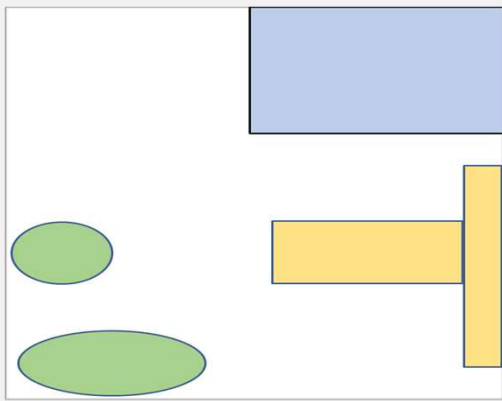
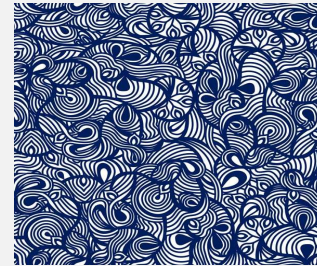
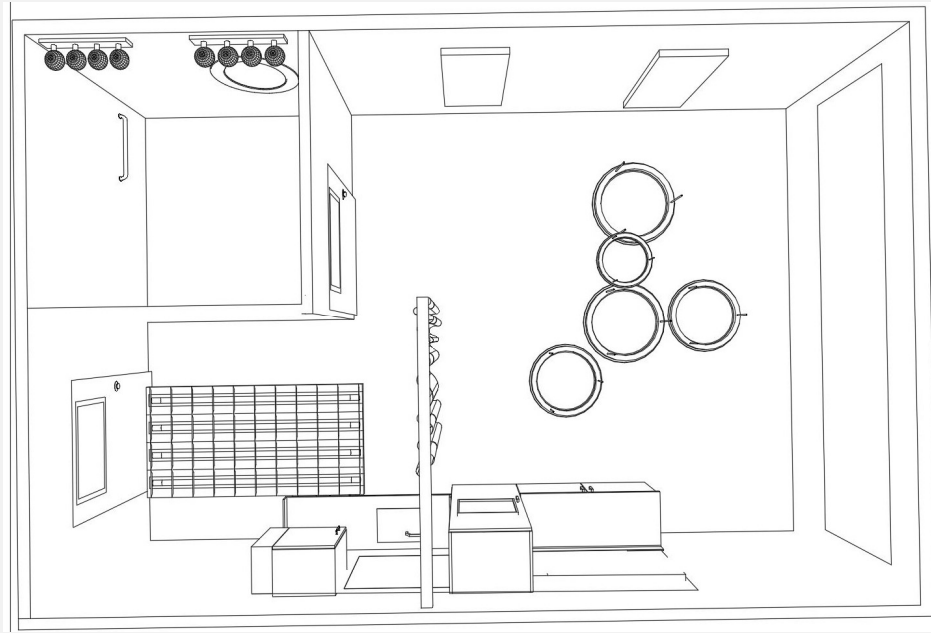

Sharp Metro Patient Room

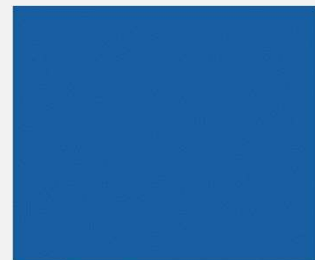
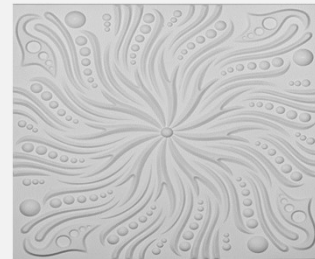
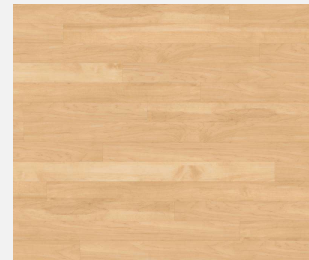
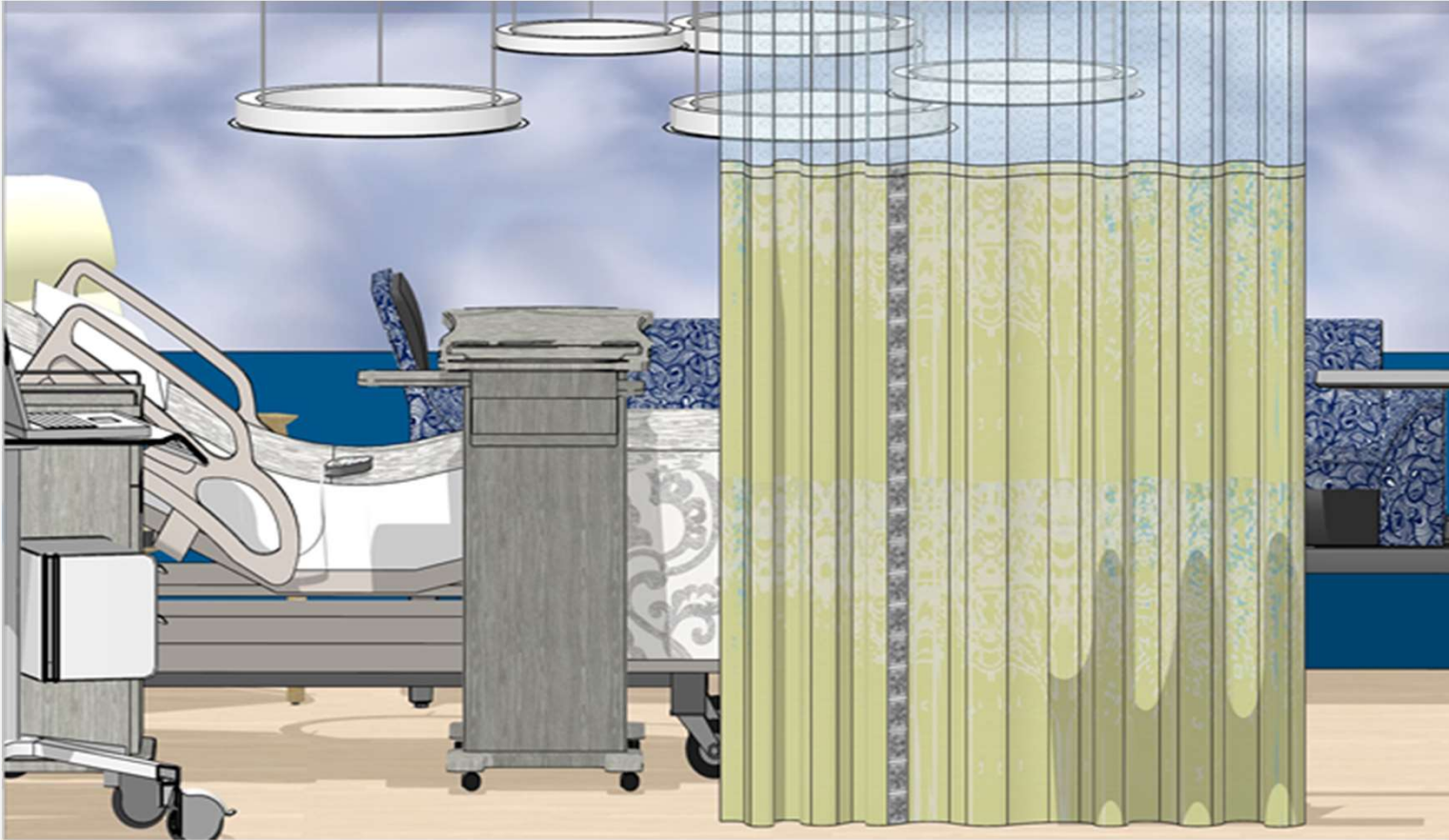

Baltimore Humane Society Renovation

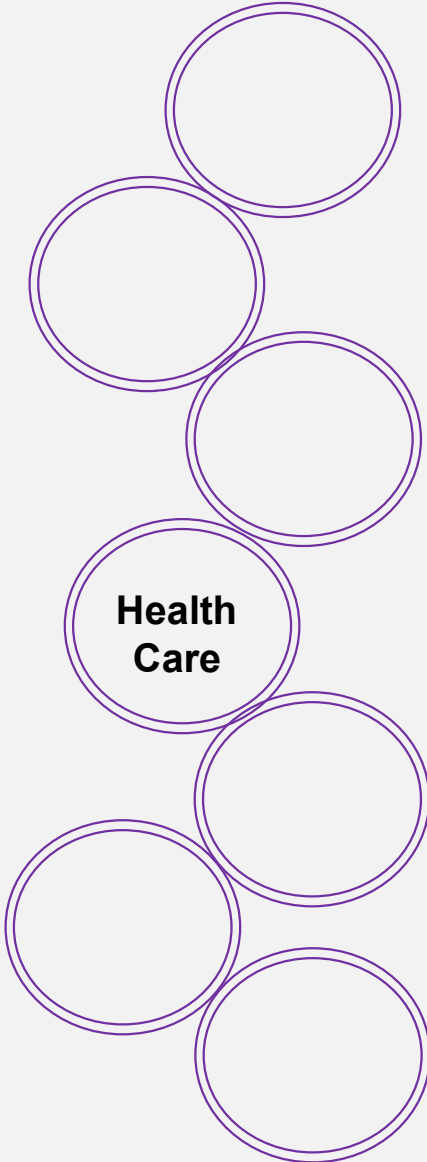

Health
Care

The Baltimore Humane Society

Adopt don't shop, and always Bmore Humane.

The Baltimore Humane Society is a successful no kill shelter with a 98.77% live release rate. This renovation is to help increase foot traffic and to better the staff and animals that call the shelter home.

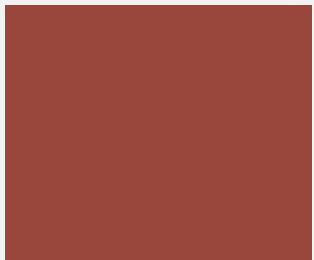
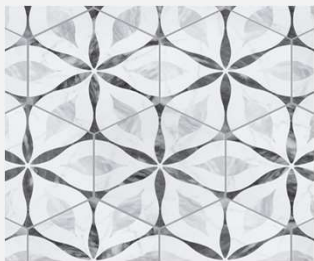

Baltimore Humane Society Programming

Baltimore Humane Society Program

<p>How Many Active Members in the BHS Community</p> <p>BHS Workers *Before Covid-40 *After Covid-35</p> <p>BHS Volunteers *Before Covid-250 *After Covid-250</p> <p>BHS Veterinarians *Before Covid-2 vets 1 medical director *After Covid-2 vets, 1 medical director</p> <p>BHS Clients *Before Covid- 50 *After Covid- appoint only</p> <p>BHS Student Readers *Before Covid- 1 full class of children *After Covid- no reading</p> <p>BHS Residents *Cats 48 *Dogs 27</p>	<p>Needs/Rooms</p> <p>*Dog Houses *Cat Houses *Place for the children to read to the animals *Full Veterinary Clinic *Place for workers *Place for Volunteers *Food donation Storage *Room for therapy/Kids teaching room/Pet adoption night *YAY you have been adopted area *Washer/dryer *Intake area for animals *Restrooms *Parking Lot</p> <p>Priorities</p> <p>*Cat Kitchen and Nursery *Cat Visitation Rooms *Cat Communal Rooms *Renovate dog Kennels *Laundry Room- 5 of each washer and drier *Bigger Food bank *Dog meeting area *Pool area *Community play area in the back</p>	<p>*Needs life *More noticeable *More definition so you know its there *Comforting</p> <p>Operating Room: *Wing with OR/Prep/Waiting room all in one *Private *Comforting OR: *Clean smooth surfaces *Good lighting *Washable surfaces/ Germ free area *Laminar Ventilation System</p> <p>Reception Area: *Clean *More than one computer *phone *pet friendly *Comfortable and inviting area</p>
---	---	---

Baltimore Humane Society Program

<p>Veterinary Team: *Upgraded work area *Good Operating room *Easily Accessible and good flowing *Natural light</p> <p>BHS Workers/Volunteers/ Veterinarians *Lounge *Decompression room *Space for them *Nice reception area *Vending machines? *Natural light *Comfy couches *TV *A space for them to relax</p> <p>Clients: *Welcoming *A reason to come back *Not a sad place, but happy place *Resourceful *One stop shop</p>	<p>Cats: *Window/ something fun to look at *Cat social room for more than one cat a time *They like high vantage points *Possibly an aquarium in their area. *Privacy *Toys</p> <p>Dogs: *Privacy *Window to look out of *Toys *Comfortable living space *Instead of chain fencing do glass W/frosting capability</p> <p>Miscellaneous Animals: *Comfortable Area *Natural lighting *Toys *Privacy</p>	<p>Outdoor memorial: *Needs life *More noticeable *More definition so you know its there *Comforting</p> <p>Operating Room: *Wing with OR/Prep/Waiting room all in one *Private *Comforting OR: *Clean smooth surfaces *Good lighting *Washable surfaces/ Germ free area *Laminar Ventilation System</p> <p>Reception Area: *Clean *More than one computer *phone *pet friendly *Comfortable and inviting area</p>
--	--	--

Baltimore Humane Society Program

<p>Outdoor memorial: *Needs life *More noticeable *More definition so you know its there *Comforting</p> <p>Operating Room: *Wing with OR/Prep/Waiting room all in one *Private *Comforting OR: *Clean smooth surfaces *Good lighting *Washable surfaces/ Germ free area *Laminar Ventilation System</p> <p>Reception Area: *Clean *More than one computer *phone *pet friendly *Comfortable and inviting area</p>	<p>Pet Meeting Room: *Intimate but spacious *Enough for a family, possibly a family pet *Comfortable but cleanable seating *Treats and toys available</p> <p>Humane Society Building: *Good Ventilation *Sturdy and durable equipment *Brand colors for the building are red, aqua, blue, and sea green *Something to make people want to visit more</p> <p>Food Donation: *Shelves *Large shed *People punch in the code and drop off the Food? *Refrigerated areas?</p>	<p>Green Building *Sensory lights *Reusable water system from indoor turf *Individual air flow vents *Energy efficient heating and cooling systems *Plenty of natural lighting *Using an existing building *Eco-friendly cleaning products</p>
--	--	--

Baltimore Humane Society Space Planning

The Baltimore Humane Society Space Diagrams:

Needs/Rooms

- *Dog Houses
- *Cat Houses/Cat Cafe
- *Place for the children to read to the animals
- *Full Veterinary Clinic
- *Place for workers/ Volunteers
- *Place for Volunteers/ Workers Outdoor Area
- *Food Storage
- *waiting area
- *Room for therapy/kids teaching room/Pet adoption night
- *YAY you have been adopted area
- *Washer/dryer
- *Intake area for animals
- *Restrooms
- *Parking Lot
- *Entrance
- *Real life Room
- *Records Room
- *Veterinary office

Priorities

1. Cat Kitchen
2. Cat Visitation Rooms
3. Cat Communal Rooms
4. *Dog Kennel Renovations

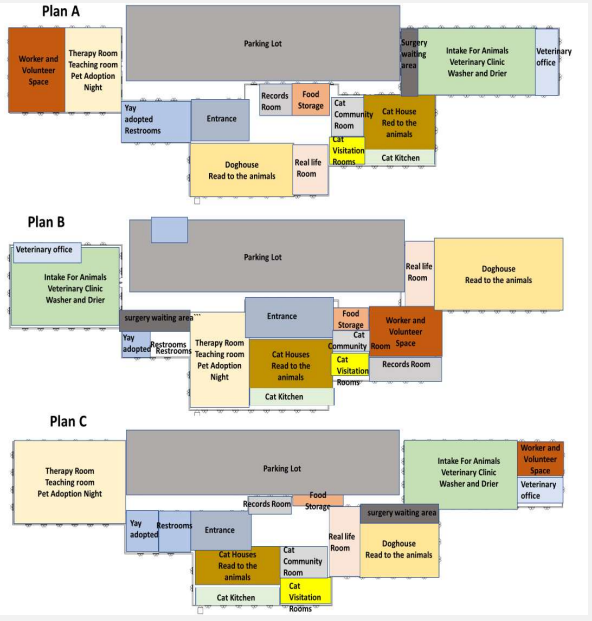

Baltimore Humane Society Rendered Floor Plan



Baltimore Humane Society Reception Render



Baltimore Humane Society Dog Park Render

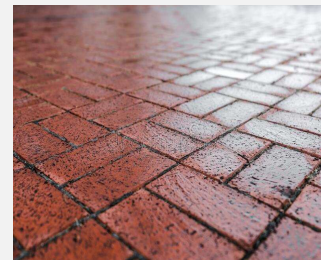

Thank you for taking the time to look at my portfolio!
melanieaharris19@outlook.com