

---

# Willy Castro Architect

w.castroduarte@gmail.com

US +1 (781) 498 8218

DoB August 21th 1987

Boston, Ma.

Current Location

Architectural Design  
portfolio

---

---

All Images and projects have been made and designed by **Willy Castro** Architect



2019

**The Shops Arc**  
**Guadalajara, México.**  
**Commercial-Residential**

**My Role:**  
 Architectural design  
 3D Renderings ·

**Land 54,250 SqFt.**  
**Area 113,500 Sq Ft**  
**Status: Conceptual**

Student apartments with commercial area, with 137 feet of front and 396 of background. Located in an exclusive residential area in Guadalajara, close to a 6 important Universities within a radius of 5 km. **21 commercial shops** on the first two levels 18,600 SqFt with parking area at front. **120 apartment units** from 590 to 690SqFt. With private parking for residents. The main facade opens to the Northeast, taking full advantage of natural light and avoiding the sunlight from the South. Third Open level with amenities area separating the architectural composition of both elements: commercial and residential.





2020

**CC LF  
Apartments**  
Guadalajara,  
México.  
Residential  
Status: Work in  
Progress





**2020** **EZ House – Jardín Real**  
Guadalajara, México.  
Residential  
Status: Work in Progress

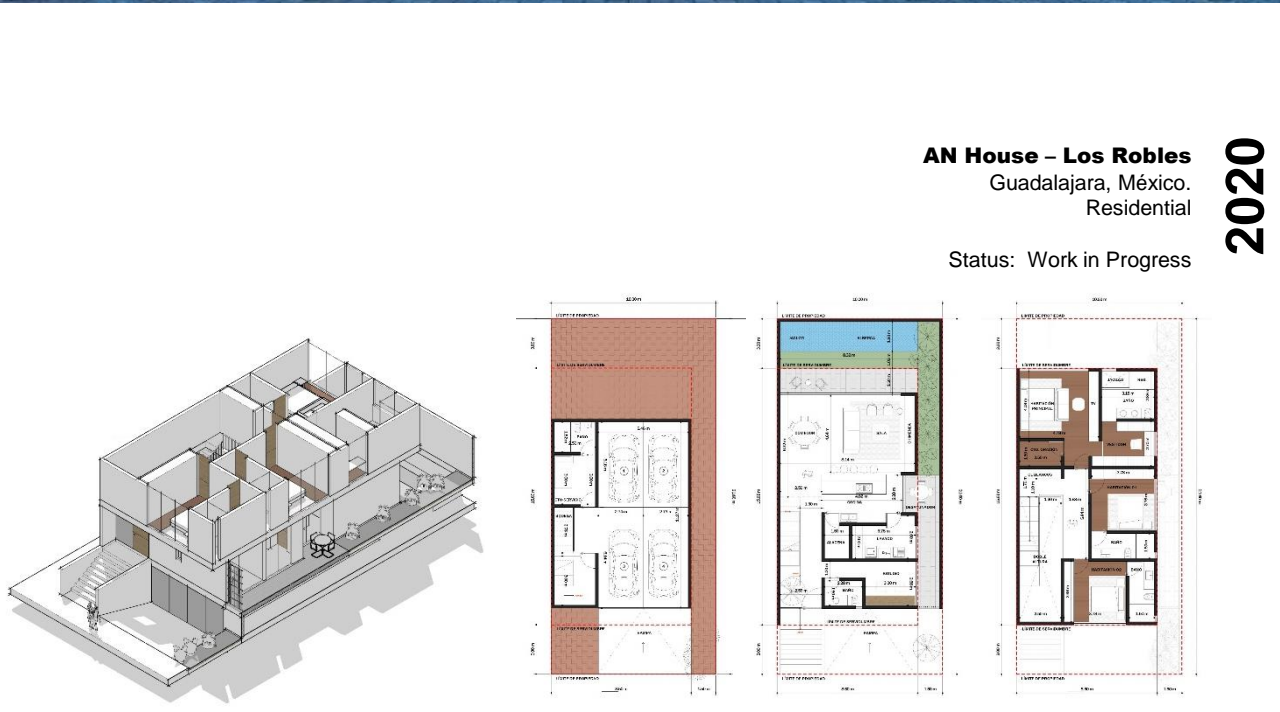

**AN House – Los Robles**  
Guadalajara, México.  
Residential  
Status: Work in Progress

**2020**

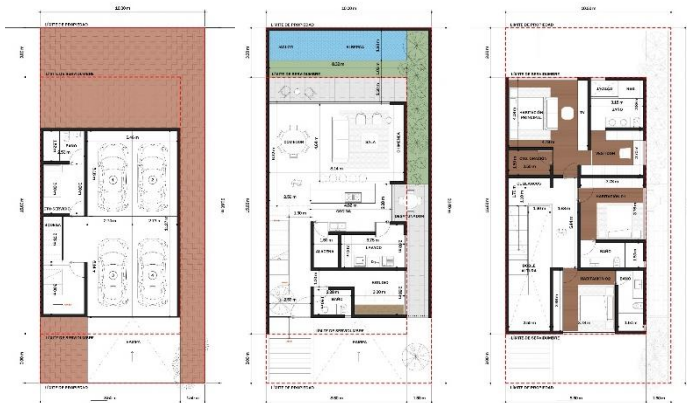



2018

**Commercial Centrocity  
Guadalajara, México.  
Mixed Use**

**Land 27,900 SqFt.  
Area 122,800 SqFt  
Status: Under  
Construction**

**My Role:** Architectural design ·  
Construction plans · Regulatory  
approvals · 3D Renderings

Located on Av. López Mateos, one of the main avenues from Guadalajara, Mexico.  
The concept design was realized in L shape, getting a central plaza with a large front view of the commercial area, with North orientation capturing more natural lighting, minimizing solar incidence.  
The architectural program has two basements with 150 parking spaces. The first three levels of commercial area have a total of 30 commercial premises, bathrooms and administration offices of the complex.







2019

**JG House – Puerta las Lomas  
Guadalajara, México.  
Residential**

**Land 3,900 SqFt  
Area 5,600SqFt  
Status: Build**

**My Role:** Architectural design ·  
Construction plans · Regulatory  
approvals · Construction  
supervisor · 3D Renderings

Architectural program developed around a central green nucleus, with natural lighting and ventilation.

The main idea about the development of the program was that the house concentrates the common areas on the first level, extending towards the backyard, turning the dining room into a large covered terrace. Having the inner courtyard as the head and central axis.

Common areas, living room, kitchen, dining room and TV room, visually connected through this patio, which vertically crosses the 3 levels of the project, allowing cross ventilation and natural lighting.

instead, the rooms are located on the second floor as a way to guarantee greater privacy and at the same time a connection with nature through the central courtyard.





2020

**RM House – Alcazar  
Poniente**  
Guadalajara, México.  
Residential

Status: Work in Progress

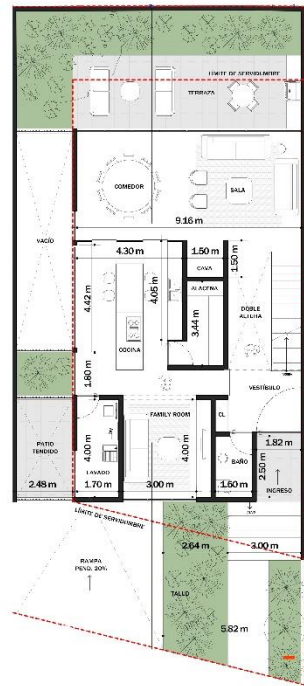
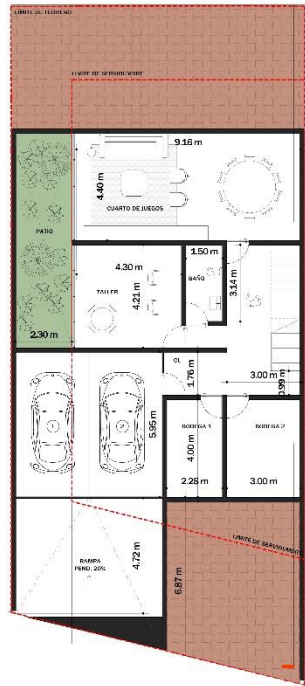
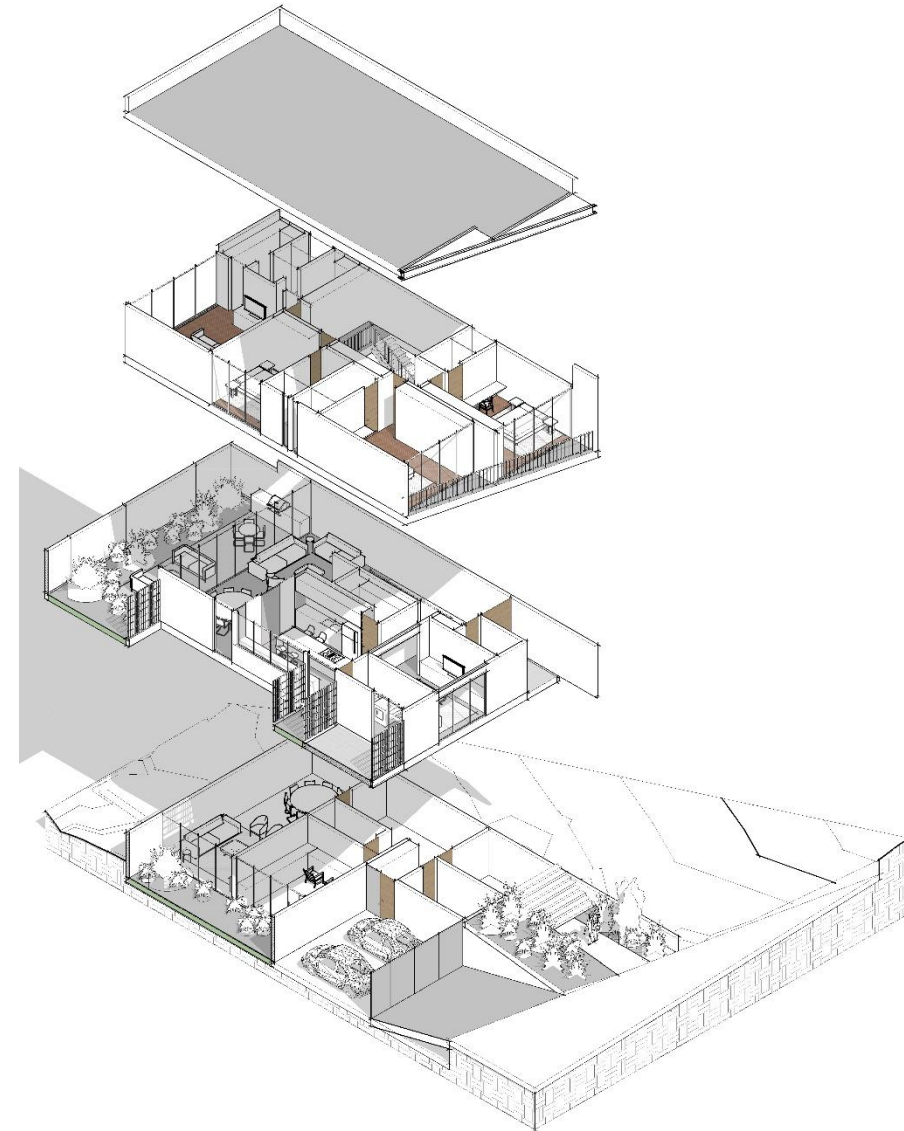





2017

**JG House – Puerta las Lomas  
Guadalajara, México.  
Residential**

**Land 4,180 SqFt  
Area 5,700SqFt  
Status: Build**

**My Role:** Architectural design ·  
Construction plans · Regulatory  
approvals · Construction  
supervisor · 3D Renderings

Located in a Residential area with height and panoramic view of the City of Guadalajara. Developed on three floors. Basement: Parking Service Areas, Playroom with Open Patio that allows ventilation and natural lighting. Main floor, are the public areas such as study, kitchen, guest room, dining room with a great view of Plaza Andares. Second level is the private area. Walls Covered with Travertine Marble on the ground floor that give the feeling of Firmness to the elements, higher volumes with details in Wood Lattices, Steel plates and White Walls lightening the composition.







2016

**JP House**  
**Guadalajara, México.**  
**Land 3,660 SqFt**  
**Area 4,800 SqFt**  
**Status: Build**

**My Role:** Architectural design ·  
Construction plans · Regulatory  
approvals · Construction  
supervisor · 3D Renderings

Original Status.

This was an exterior and interior remodeling Project.  
Private residential with a great view.  
This residence has three levels.  
Parking basement up to 4 cars.  
Ground floor with garden and semi covered pool.  
Double height dining room, kitchen with private garden,  
games room and office. Top floor are the private areas.

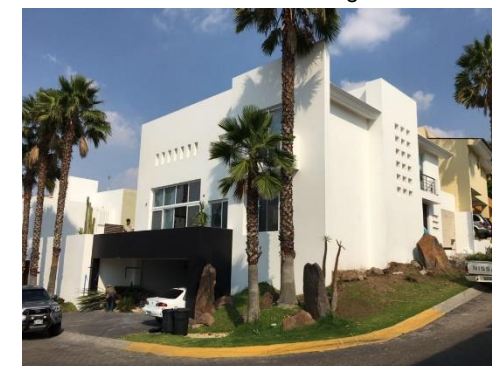





2017

**SL House**  
**Guadalajara, México.**  
**Residential**

**Land 9,360 SqFt**  
**Area 5,800 SqFt**  
**Status: Build**

Ground floor with pool as the central project, lounge area with access to the terrace and bathrooms. Terrace with direct access to pool, kitchen and T.V area. Chapel located in the northeast corner. Two guest rooms, gym, bar, games room and office.

**My Role:** Architectural design ·  
Construction plans · Regulatory  
approvals · Construction  
supervisor · 3D Renderings

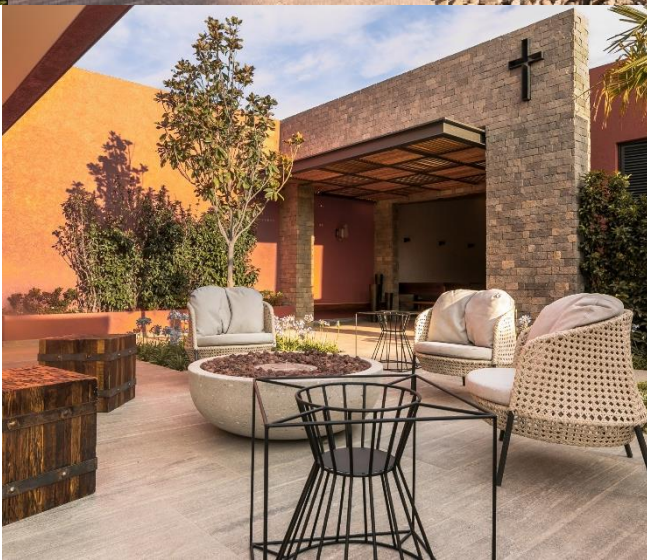



2018

**JAT Residence**  
**Guadalajara, México.**

**My Role:** Architectural design ·  
Construction plans · Regulatory  
approvals - 3D Renderings

**Land 12,300 SqFt**  
**Area 6,800 SqFt**  
**Status: Under Construction**

This project has spectacular views of a wooded valley. This architectural program it is developed on three platforms sitting on rough terrain with a 50% slope incline. Main entry platform with 4-car garage and guest room overlooking the inner courtyard, connecting both platforms by a hallway and stairs with interior courtyard on both sides. Dining room, kitchen overlooking the inner courtyard and towards the valley, as well as the four rooms on the upper floor.







2017

**SL Apartments**  
**Guadalajara, México.**

**Land 3,300 SqFt**  
**Area 4,200 SqFt**  
**Status: Build**

3-apartment building, whose design focuses on a central patio that helps divide public and private areas and adds lighting to interior spaces. 2 parking space for each apartment.

**My Role:** Architectural design ·  
Construction plans · Regulatory  
approvals · Construction  
supervisor · 3D Renderings



2018

**Centrocitv La Estrella**  
**Guadalajara, México.**  
**Mixed Use**

**Land 239,500 SqFt.**  
**Area 215,000 SqFt**  
**Status: Conceptual**

The Concept designed was in two volumes along the land attached by two bridges. Central garden with amenities on the center of the main avenue, this was made to connect two important streets in the area. 105 commercial shops with two apartment towers in the Northeast area. The parking area was located at the rear of the commercial areas to hide

**My Role:**  
 Architectural design · ·  
 3D Renderings

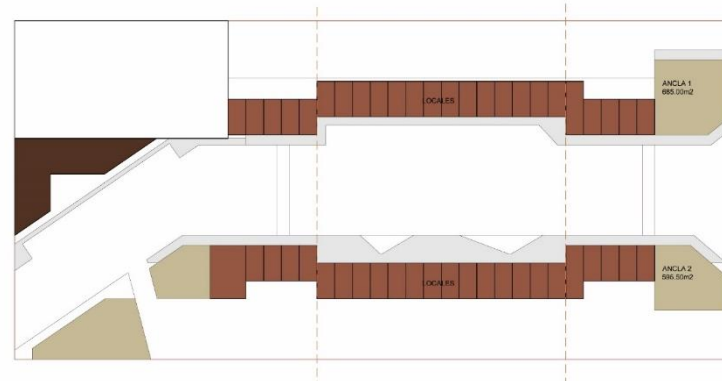



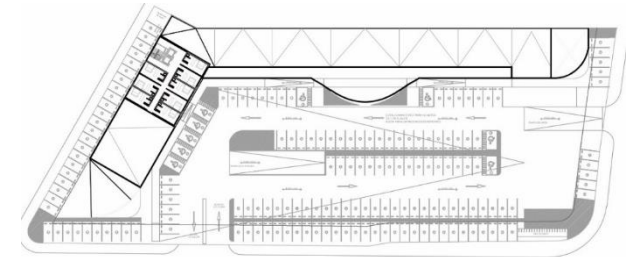
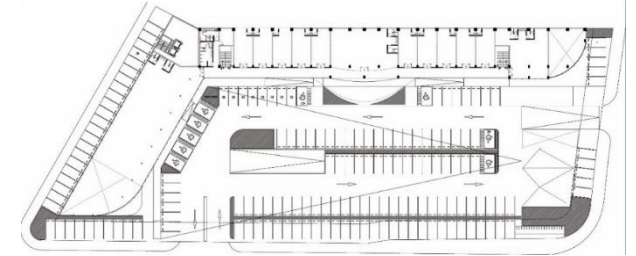
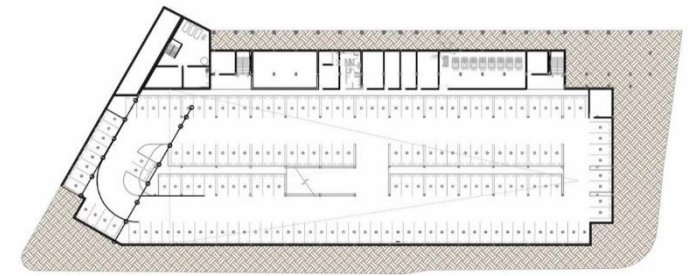
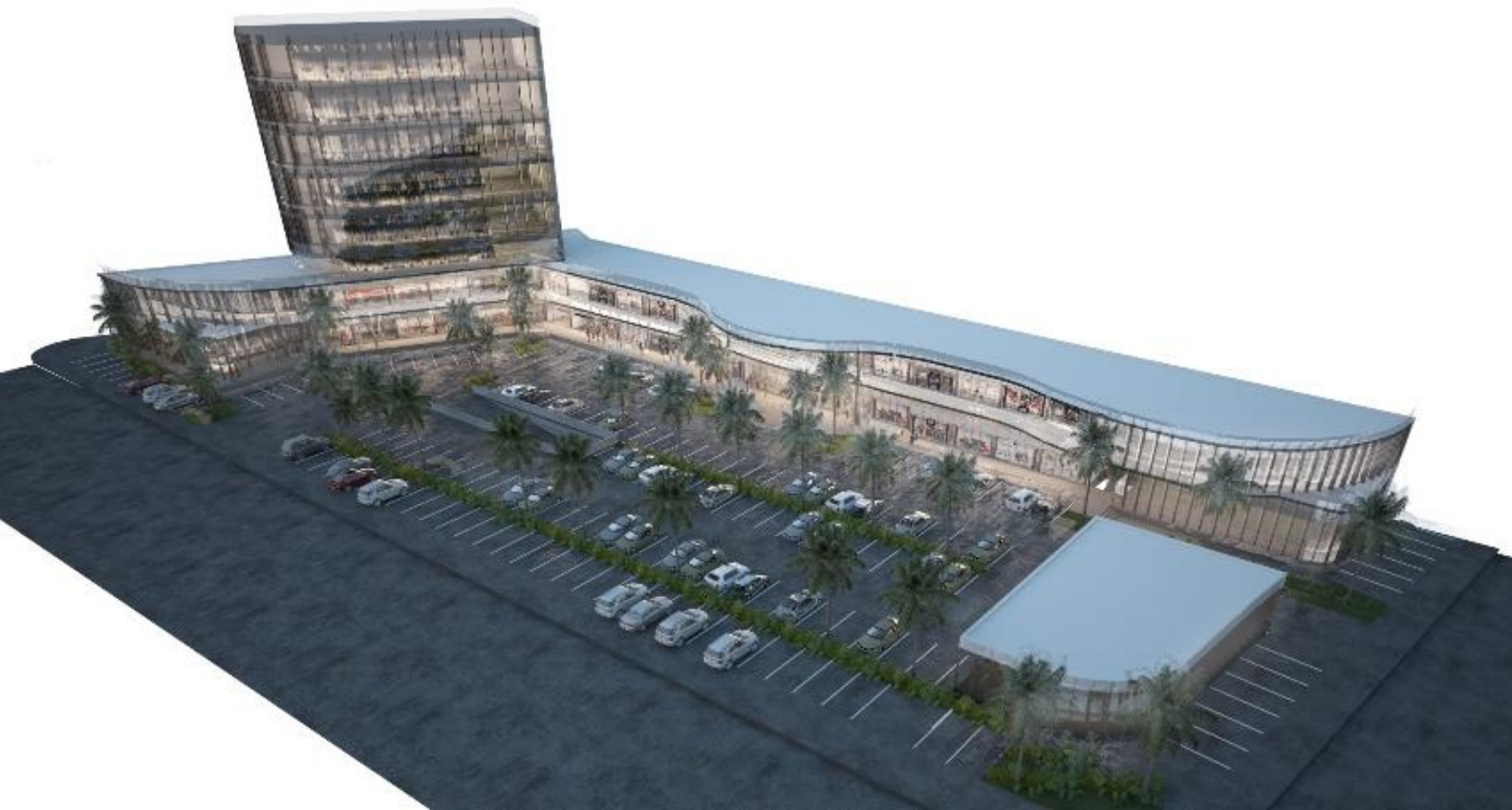

2018

**Centrocity Leon**  
Guadalajara, México.  
Mixed Use

**Land 54,250 SqFt.**  
**Area 114,000**  
**Status: Conceptual**

Exclusively residential area. The design concept was made in an L shape, with the intention of prioritize the commercial area and to looks towards the north side, where the solar incidence is lower. The architectural program of this development has two basements parking with 323 drawers. 6 main stores intended for Banks, Pharmacies, Restaurants, Cafeterias and Gym, next to a Business Class Hotel of more than 100rooms.

**My Role:**  
Architectural design  
3D Renderings





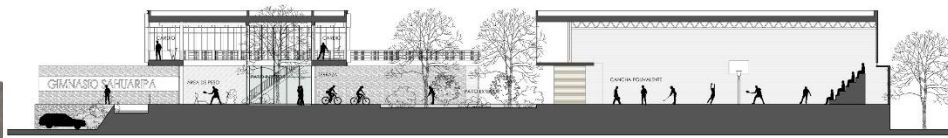
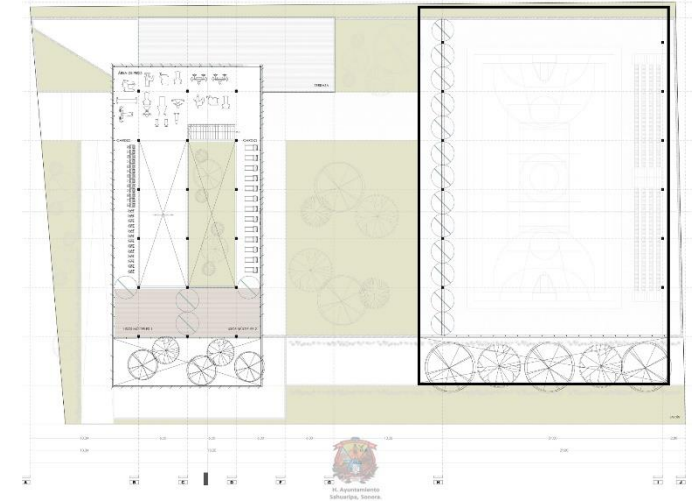
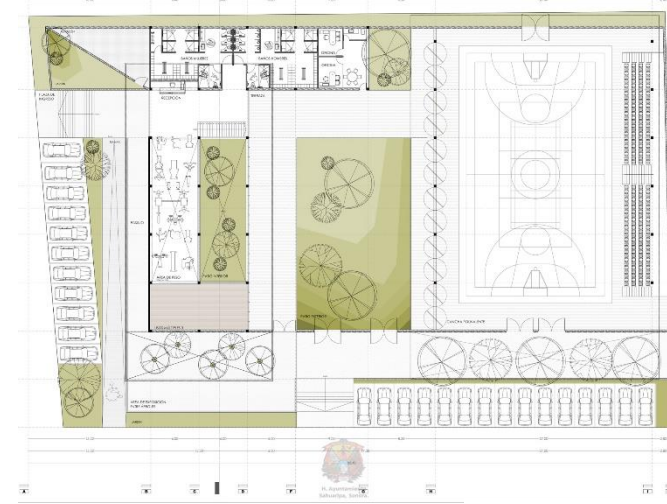

SECCIÓN LONGITUDINAL



SECCIÓN TRANSVERSAL



FACHADA SUR

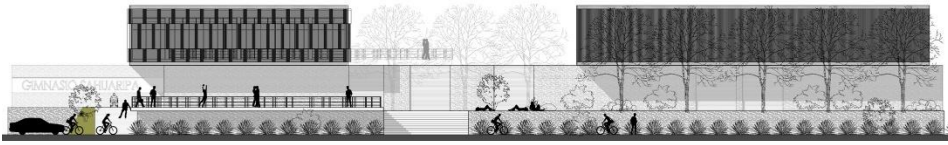

FACHADA ORIENTE

2012

**Gimnasio municipal  
Sahuaripa Sonora  
Sport**

**Land 34,250 SqFt.  
Area 54,000  
Status:**

**My Role:**  
Architectural design  
3D Renderings





2018

**Steel House 3,500 SqF**  
**Denver, Colorado.**  
**Land 5,850 SqFt**  
**Under Construction**

**My Role:**  
 Architectural design · 3D  
 Renderings

2019

**Maria Bonita Restaurant**  
**Firestone, Colorado.**  
**Land 42,000 SqFt**  
**Const. 15,300 SqFt**  
**Under Construction**

**My Role:**  
 Architectural design · 3D  
 Renderings

2014

**JC House**  
**Puerto Vallarta, Mexico.**  
**Build**



2018

**La Trinidad Ranch**  
**San Juan de los Lagos.**  
**Mexico.**

**Land 32,300 SqFt**  
**Area 4,150 SqFt**  
**Build**

2017

**OS House**  
**Cancun, Mexico**

**Land 3,150 SqFt**  
**Area 4,2500 SqFt**  
**Build**

2014

**SC House**  
**Guadalajara, México.**  
**Build**

**My Role:** Architectural design ·  
 Construction plans · Regulatory  
 approvals · 3D Renderings





2014

**FA Cabin**  
**Atemajac, Mexico**

**Land 31,000 SqFt**  
**Area 1,650 SqFt**  
**Build**



2014

**ZC Cabin**  
**Atemajac, Mexico**

**Land 32,300 SqFt**  
**Area 1,600 SqFt**  
**Build**

## Ecological Residential

Prototypes in Ecological Development Bosque El Manto, located 90 km from Guadalajara.

High wooded, red lands, stream that overlooks the lake, with fruit trees, jogging and cycling.

A park next to a stream with benches rest, ideal for exercise and contemplation. A dam of more than 14 thousand m2 with fish to practice fishing and kayaking. I designed more than 15 cabins



2014

**AM Cabin**  
**Atemajac, Mexico**  
**Land 29,000 SqFt**  
**Area 1,600 SqFt**  
**Build**



2014

**HD Cabin**  
**Atemajac, Mexico**  
**Land 30,000 SqFt**  
**Area 1,650 SqFt**  
**Build**

**My Role:** Architectural design · Construction plans · Regulatory approvals · Construction supervisor · 3D Renderings



				My Role:
2019	FD House	Nogales, Mexico.	Build	Architectural design · Construction plans · Regulatory - approvals · Construction supervisor · 3D Renderings
2019	OS 2 House	Merida, Yc. Mexico	Conceptual	Architectural design · 3D Renderings
2019	AG House	Guadalajara Mexico	Conceptual	Architectural design · 3D Renderings
2018	Motel Velamor	Puerto Vallarta, Mexico	Build	Architectural design · Construction plans · Regulatory - approvals · Construction supervisor · 3D Renderings
2018	TT Cabin	Atemajac, Mexico	Under Construction	Architectural design · Construction plans · Regulatory - approvals · 3D Renderings
2018	Santana House	Chapala, Mexico	Under Construction	Architectural design · Construction plans · Regulatory - approvals · 3D Renderings
2018	FS House	Guadalajara, Mexico	Build	Architectural design · Construction plans · Regulatory - approvals · Construction supervisor · 3D Renderings
2017	MF Offices	Guadalajara Mexico	Build	Architectural design · Construction plans · Regulatory - approvals · Construction supervisor · 3D Renderings
2017	Tulipanes House	Guadalajara, Mexico.	Build	Architectural design · Construction plans · Regulatory - approvals · Construction supervisor · 3D Renderings
2017	La Rioja House	Guadalajara, Mexico	Build	Architectural design · Construction plans · Regulatory - approvals · Construction supervisor · 3D Renderings
2017	Copan House	Guadalajara, Mexico	Build	Architectural design · Construction plans · Regulatory - approvals · Construction supervisor · 3D Renderings
2017	BV House	Guadalajara, Mexico	Conceptual	Architectural design · 3D Renderings
2017	B 58 house	Guadalajara, Mexico.	Build	Architectural design · Construction plans · Regulatory - approvals · Construction supervisor · 3D Renderings
2017	LS 50 House	Guadalajara, Mexico	Build	Architectural design · Construction plans · Regulatory - approvals · Construction supervisor · 3D Renderings
2017	JR House	Guadalajara, Mexico	Build	Architectural design · Construction plans · Regulatory - approvals · Construction supervisor · 3D Renderings
2017	AMR Cabin	Atemajac, Mexico	Build	Architectural design · Construction plans · Regulatory - approvals · Construction supervisor · 3D Renderings
2017	AR Cabin	Atemajac, Mexico	Conceptual	Architectural design · 3D Renderings
2016	CO House	Colima, Mexico	Build	Architectural design · Construction plans · Regulatory - approvals · Construction supervisor · 3D Renderings
2016	L12 House	Colima, Mexico	Build	Architectural design · Construction plans · Regulatory - approvals · Construction supervisor · 3D Renderings
2016	Robles House	Guadalajara, Mexico	Build	Architectural design · Construction plans · Regulatory - approvals · Construction supervisor · 3D Renderings
2016	Zanthe House	Guadalajara, Mexico	Build	Architectural design · Construction plans · Regulatory - approvals · Construction supervisor · 3D Renderings
2016	Valeira House	Guadalajara, Mexico	Build	Architectural design · Construction plans · Regulatory - approvals · Construction supervisor · 3D Renderings
2016	Reynoso Cabin	Atemajac, Mexico	Build	Architectural design · Construction plans · Regulatory - approvals · Construction supervisor · 3D Renderings
2016	T31 House	Guadalajara, Mexico	Build	Architectural design · Construction plans · Regulatory - approvals · Construction supervisor · 3D Renderings
2016	T21 House	Guadalajara, Mexico	Build	Architectural design · Construction plans · Regulatory - approvals · Construction supervisor · 3D Renderings
2016	CF 24 House	Guadalajara, Mexico	Build	Architectural design · Construction plans · Regulatory - approvals · Construction supervisor · 3D Renderings
2016	RB Cabin	Atemajac, Mexico	Conceptual	Architectural design · 3D Renderings
2016	RO Cabin	Atemajac, Mexico	Build	Architectural design · Construction plans · Regulatory - approvals · Construction supervisor · 3D Renderings
2016	RN Cabin	Atemajac, Mexico	Build	Architectural design · Construction plans · Regulatory - approvals · Construction supervisor · 3D Renderings
2016	Miex Cabin	Atemajac, Mexico	Conceptual	Architectural design · 3D Renderings
2016	Garcia Cabin	Atemajac, Mexico.	Conceptual	Architectural design · 3D Renderings
2016	ELM Cabin	Atemejac, Mexico	Conceptual	Architectural design · Construction plans · Regulatory - approvals · Construction supervisor · 3D Renderings
2015	Esv House	Guadalajara, Mexico	Build	Architectural design · Construction plans · Regulatory - approvals · Construction supervisor · 3D Renderings
2015	Celaya House	Celaya, Mexico	Build	Architectural design · Construction plans · Regulatory - approvals · Construction supervisor · 3D Renderings
2014	SH Apartments	Guadalajara, Mexico	Build	Architectural design · Construction plans · Regulatory - approvals · Construction supervisor · 3D Renderings
2013	Canadas House	Guadalajara, Mexico	Build	Architectural design · Construction plans · Regulatory - approvals · Construction supervisor · 3D Renderings
2013	Sonora Gym	Sahuaripa, Mexico	Conceptual	Architectural design · 3D Renderings
2013	Los Sueños 54	Guadalajara, Mexico	Build	Architectural design · Construction plans · Regulatory - approvals · Construction supervisor · 3D Renderings



3D Architectural Visualization  
WORKS

All 3D Images have been made and by **Willy Castro** Architect

