

MAY MOHAMED

Architecture Portfolio - [10/01/2021]

MAY MOHAMED

Curriculum Vitae

Personal Information:
Nationality: Egyptian,
Date of Birth: September 05. 1999
Address: 10306, 20 A Meadow
Pl,StatenIsland,N.Y.C
Mobile: 646-689-8390
E-mail: mayabdelaziz4@gmail.com

Educattjon:
New York City College of Technology
Major:Bachelor of Architecture of
Technology
Expected Graduation: june 2022

Languages
Arabic: Mother Tongue
English: Second Native Lang
French: Beginer Stage

Skills:
Rhino Auto-Cad Photoshop
Revit Enscap Indesign
V-Ray 3D Max Illustrator

Experience:
Omran Architect:
I worked as an Intern Architect at Omran Architects in Egypt. for three months lastSummer. There, I was given the responsibility for completing professional sitevisits, producing detailed drawings and sketches, and maintaining rele-vantcorrespondence. Additionally, I assisted in the design of multiplecom-mercial/residential properties, generated regular reports on the progress of theassigned projects, and presented results to supervisors.

IDP - CUSTOMER SERVICE:
I worked as a customer service at IDP in Alexandria, Egypt. for one-year in highscool year. At IDP, I had a consistent track record for meeting targets. During mytime at IDP, I dealt with all initial customer communications by phone, mail andface to face. My number one priority was always the client, and I worked to resolveany issues they might have.

Teacher- Assistent volunteering:
I volunteer to be assistant teacher at Alexanderia Language school in Alexan-dria,Egypt. for six months in my high school years. It was the best time for me becausel felt I was a teacher and the same time I am student.



Alexandria. Egypt
Aug 2018 - Jun 2022



THE SMALL BOX HOSPITAL 01



THE MULTI-IDENTITY BUILDING 02



AZUMA HOUSE 03



THE PAVILION 04



THE STAIR WAY LAND 05



THE DUBER’S ALPHABET 06



THE BRIDGE 06



THE VERTICAL STAGE 07



TRESHOLD 08



EXPLORING THE CUBE 09



THE SMALL BOX HOSPITAL

Hostel/ Residential

"This war is a new kind of war. It is warfare in terms of every continent, every island, every sea, every air lane in the world."

-Franklin Roosevelt-

The Small Hospital Box is located in Roosevelt island. our prjoect was trying to renovat the interior and the exterior but also we had to work with the old shape, constraction, and the structure of the building. First to developpe my concept i had to come out with a theme which i visulize from the site. so the site was so calming because of two main stratgies first the sea and second is the tree. so based on the knowl-edge that i have collected from the site. my theme was about jazz musice. i felt the jazz on the site because on the site i felt the rythem of the sea ,wind ,and tree that makes me felt the same rhythm of the jazz as the drums , piano,and trumbon.

Year2021,
Achived in 2021

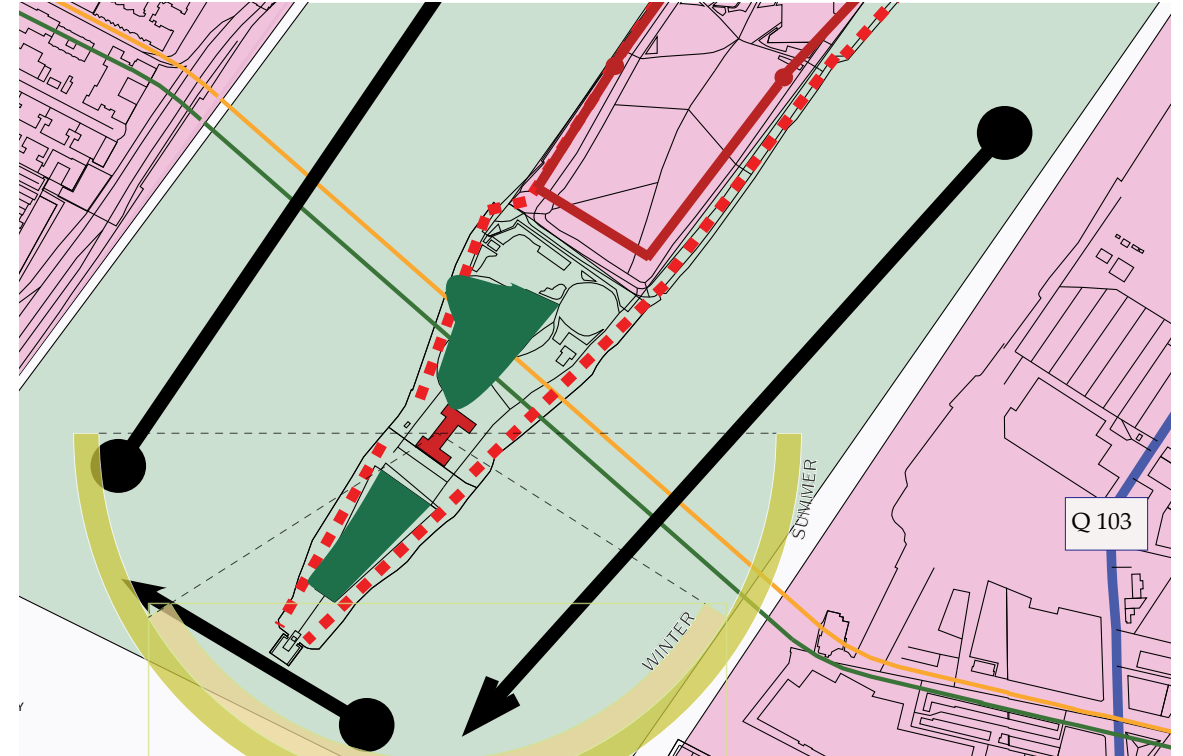

New York City College of Technology
Location: Roosevelt Island



A large circular collage of images showing a band performing on stage at sunset. The collage is composed of several overlapping circular and triangular frames, each containing a different shot of the band members playing instruments like drums, guitar, and bass. The background of the collage is a warm, golden sunset sky. In the foreground, outside the circular frame, are the dark silhouettes of people standing and watching the performance.

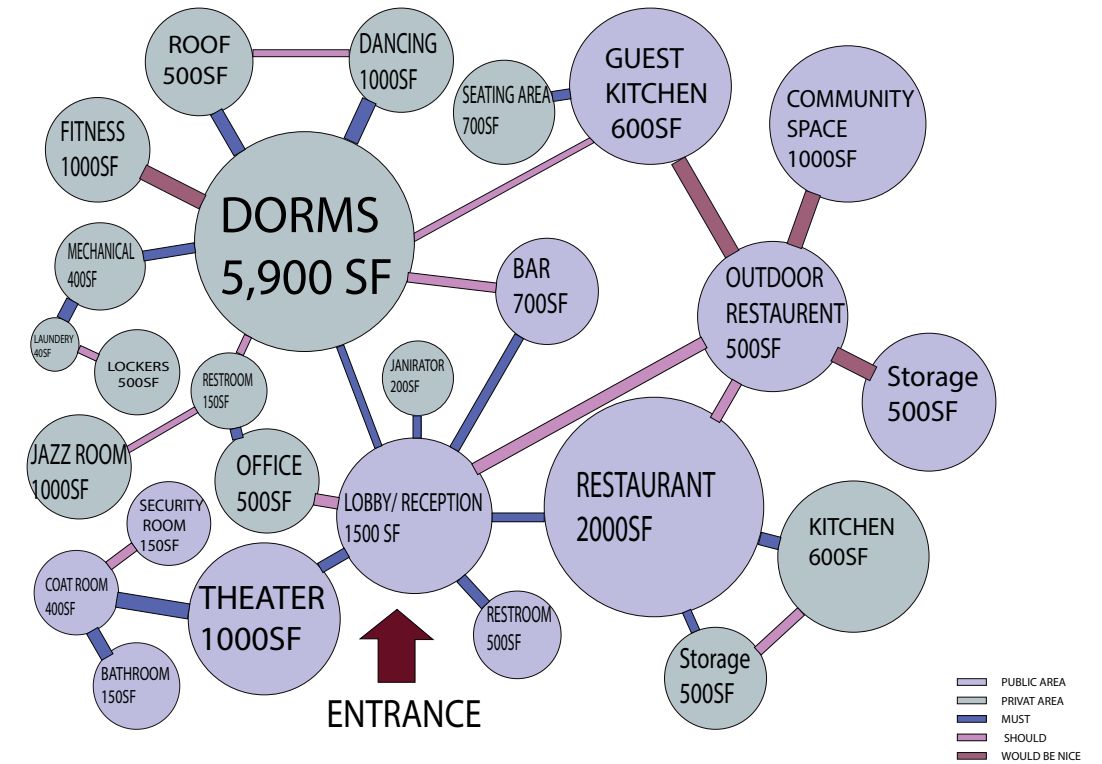

A photograph of a dark, segmented, worm-like robot on a white surface. The robot is composed of several cylindrical segments connected by joints, forming a zig-zag shape. It is positioned on a white, triangular platform against a dark background.



PRIVATE SPACE	PUBLIC SPACE	SQUARE FOOT	PROGRAM LIST
	✓	1500SF	LOBBY/RECEPTION
	✓	2000SF	RESTAURANT/CAFE
		150SF	BATHROOMS
✓		400SF	MECHANICAL ROOM
✓		5900SF	DORMS
✓		500SF	OFFICE SPACE
✓		150SF	SECURITY ROOM
✓		500SF	STORAGE
		500SF	FITNESS CENTER
	✓	1000SF	COMMUNITY SPACE
	✓	600SF	OUTDOOR RESTAURANT
		40SF	LAUNDRY
		600SF	KITCHEN
		500SF	COMMUNAL KITCHEN
✓		500SF	ROOF
✓		400SF	COAT ROOM
✓		500SF	LOCKERS
	✓	700SF	BAR
	✓	1000SF	DANCING AREA
	✓	1000SF	THEATER
	✓	1000SF	JAZZ MUSIC ROOM

● MUST

● SHOULD

● WOULD BE NICE

The small hospital box we had to build inside it a hostel. so my hostel was based on music focused on the jazz theme. so this is the first floor which show that the hostel have theater , back stage,coat , storage, back office, bathroom, restaurent, bar,and kitchen.

my plan design is based on the cirrculation and the weather of the island. so that why I made half of the building that is facing the wind is just for music, and the other side that mostly facing the movment of the site is for rooms and places that people can hang out in.

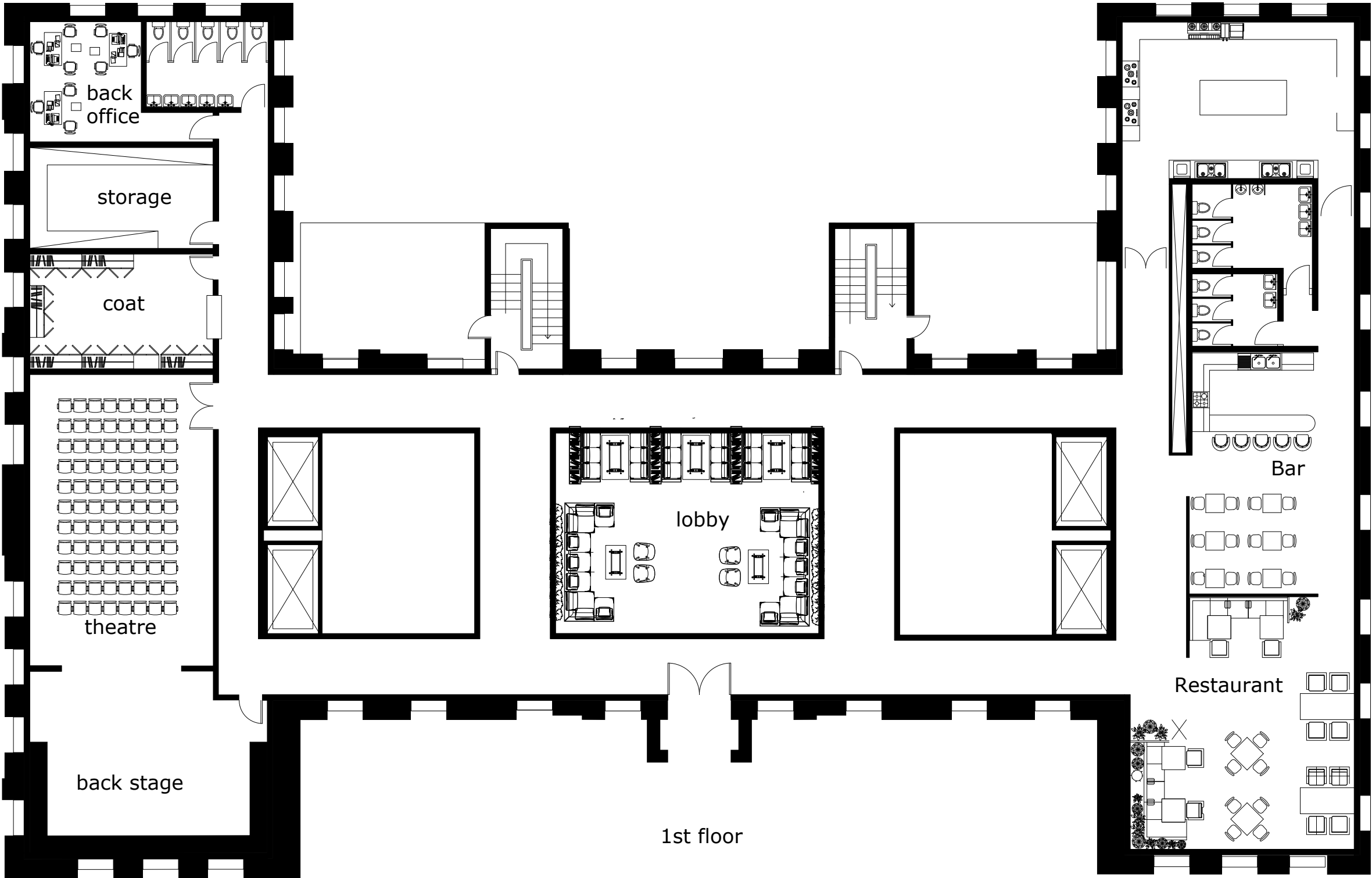

First Floor Plan



So this is the end result of The Small Hospital Box, which shows the materials and the design of the building. My design for this building had a lot of motivation of redundancy to engage with old building. So basically this project shows new in old because the old building was made out of stone and brick but the new one is made out of concrete and glass.



Perspective View

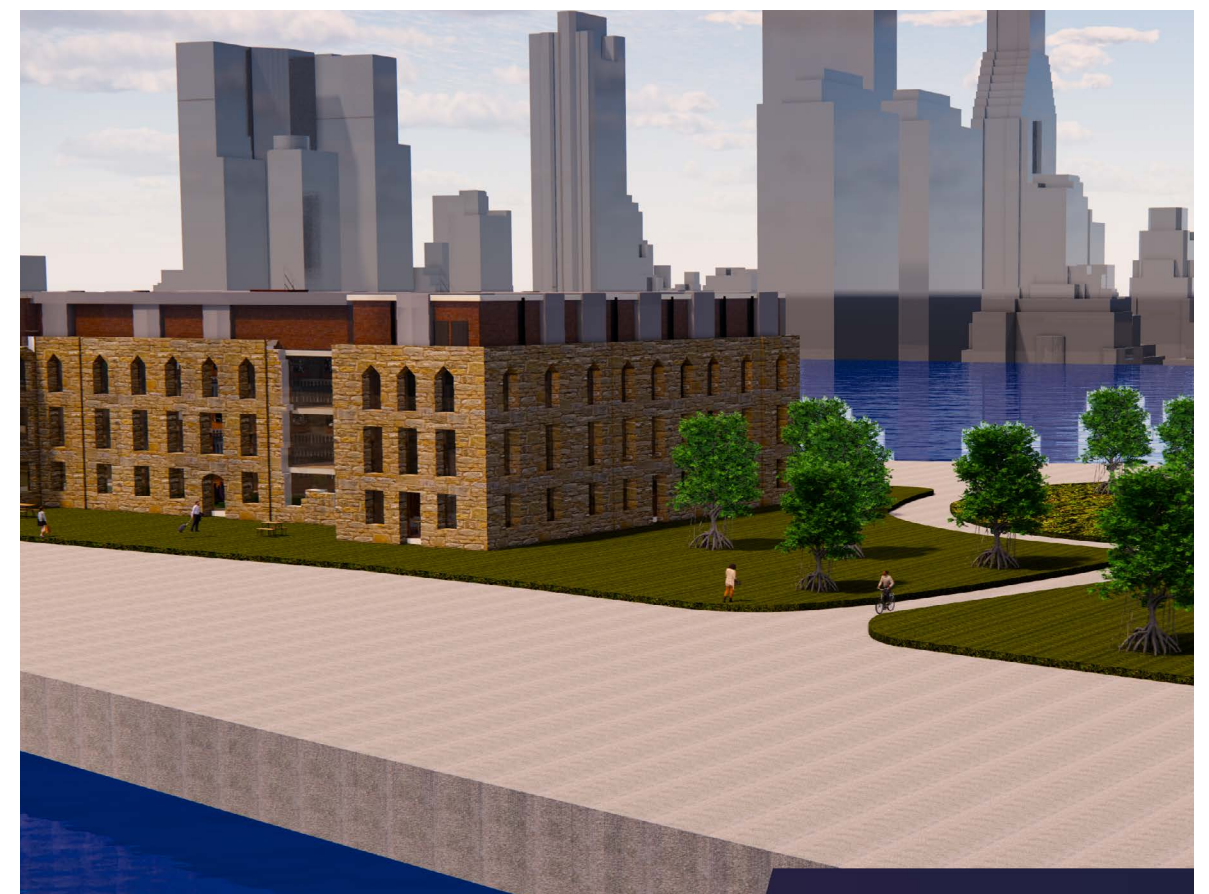

Perspective View



Dancing Area / Theater / Interior



Lobby/ Interior View



Restaurant/ Interior View



Interior View



Interior View /Bed Room



Interior View / Bathroom



THE MULTI-IDENTITY BUILDING

Museum

"The key to the survival of liberty in the modern world is the embrace of multiple identities".

-Timothy Garton Ash-

The Multi-Identity Building is a museum that covers the history of the whole world in just one place. My concept for this museum came from the history of colonization that it was in my country. I am from Egypt and as you know Egypt got colonized by a lot of great Empires like The Roman Empire, Greek Empire, and Turkish Empire. So the my museum concept came from the Egyptian man because we get born as Egyptian but after that we discover that we have a different blood that belongs to other country which shows that we are not just Egyptian, we are a multi-identity candidate. So, I imagined that the museum a man that was born in Egypt and while he was growing up knowing that he is not just Egyptian the glass walls start to appear and the shifting of the black stone start to appear to.

Year: 2020,
Achieved 2020

New York City College of Technology
Location: Jay St Metro Tech





Program Massing



Site Response Massing



Combination Massing

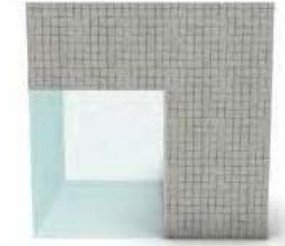

First I start to symbolize the stone box as Egyptian man that has his own culture and his own heritige. Then that man started to engage with other heritage so the stone box started to engage with the glass material to show the multi - identity of the box.so that egyptian discover that he had more than 3 diferent heritage so the glass material started to create whole in the stone box to show that their is no real Egyptian blood but their is a multi-blooded the final box show the egyptians multi heritige had changed in his original first box because whenever he discover something new about himself the box start to change in direction& hole

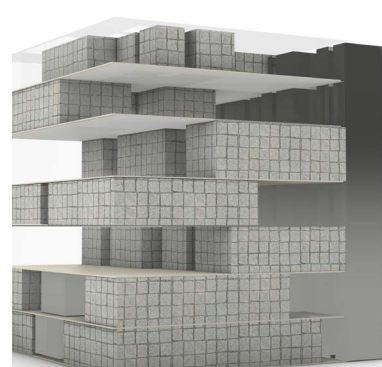
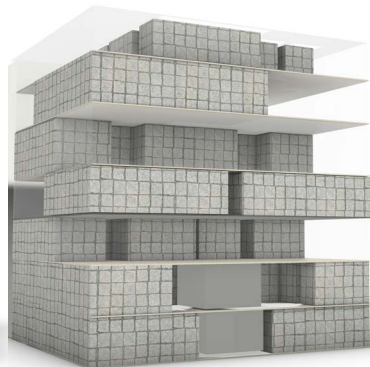
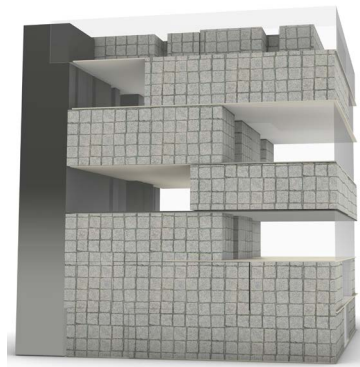

In this diagram i want to show how colonization effects countries. i will just talk about my country and how colonization effect it because that what i know. as you can see in the digram the first two level are solid levels which means that still the colonization didnt come yet you get to the third level you will see that started to have a hole with glass material which is mean that the country started to be affected by colonization. in the fourth floor the hole started to shift on the rigth side which mean here that there was another country colonized. inthe sixth floor you will see that the whole is getting bigger and shifted to which means we are started to not be egyptians but we are mixed blood. In the seventh floor we are no more egyption but we still citzines.

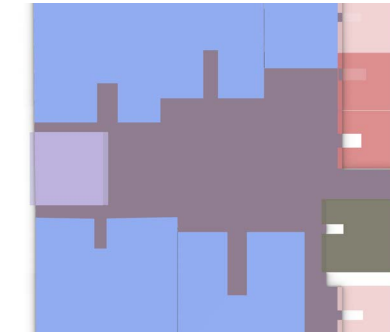
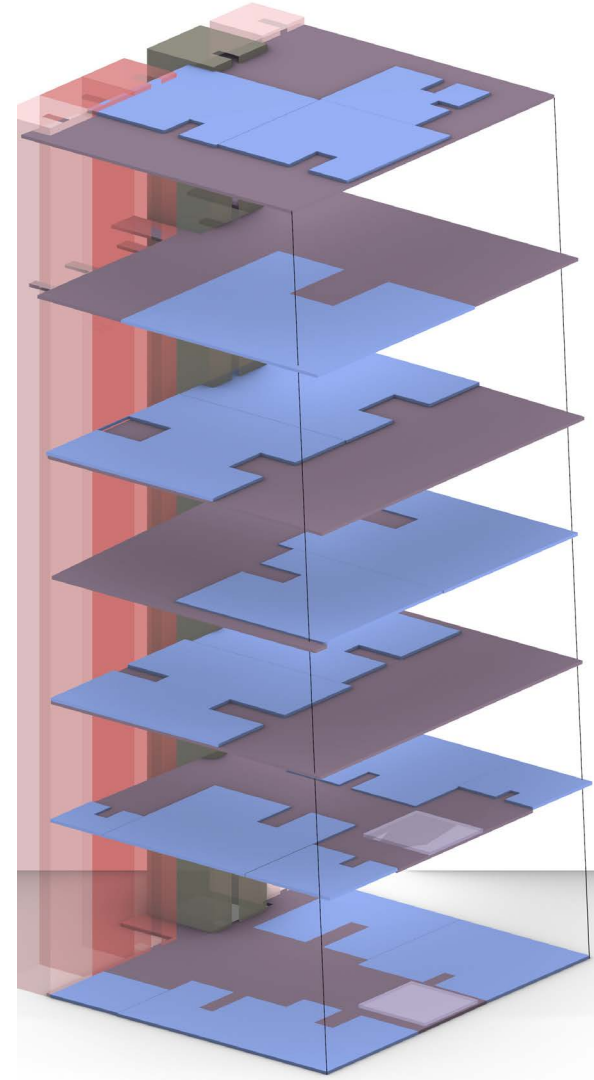

FIRST FLOOR PLAN

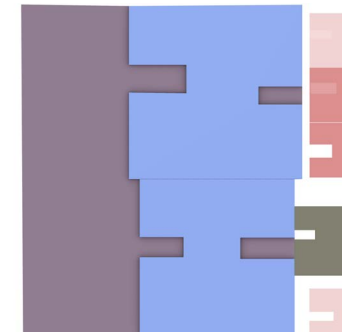

FOURTH FLOOR PLAN

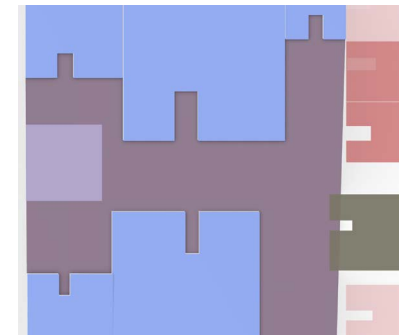

SECOND FLOOR PLAN

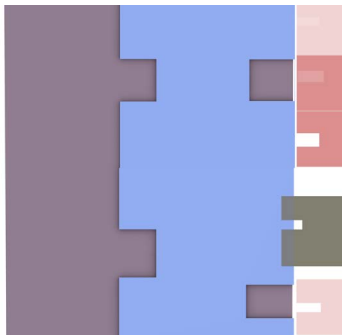

FIFTH FLOOR PLAN

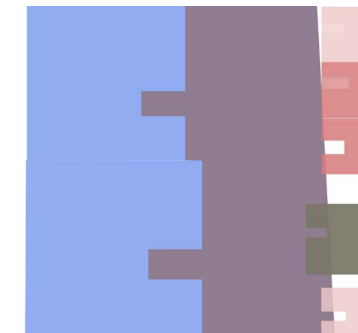

THIRD FLOOR PLAN

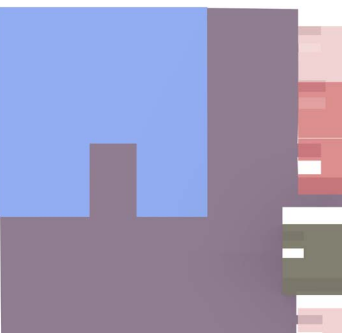

SIXTH FLOOR PLAN

This digram show how i will manipulate my plan design. Sothe first two level of the building have the neccassaryt hings such as : security room,ticke troom, musuem shop, main entrance, staff office, worshop, director room, comfrence room, coat room,and architecture stairs, i put this rooms in the first two levels to let people interested in visitingthe other floors. in the third floor their will be the large exhibit that will first talk about the real egyptian. the fourth floor is the auterium and out exhibit. the auteruim will show how egypt was controlled by greek and started to get mix blood. the out exhibitwill show how we and greekcontrolled by roman. the fifth floor got the restaurnt and library. the food will serve will be from several country,library will have books fromaround the world. sixth flooris the mainexhibit that shows how egytian controlled by turkish.

My first plan contains 4 room , one dock ,archetecturer stairs, 2 egress, 2 elevator, bathroom , and one thrif. thefour roomsin the firstfloor are the main entrance, coat room, musuem shop, and work shop MY SECOND floor plan is the ruindsexhibitwhichcontains 4 room ,archetecturer stairs, 2 egress, 2 elevator , bathroom , and one thrif, the four roomscontains different kind of ruins from around the world. and the main ruin or the importantruin is not in a room but its in the center of the corridor because i want people whilethey are going up on the architecture stairsthey be amazed about what they see inthe corridor. in each room before you eneter you willfind two Wbrick glass column thatgiveyou hintwhatwill be inside the room my third floor plan is the egyptiansexhibitwhichcontains 4 room ,archetecturerstairs, 2 egress, 2 elevator , bathroom , and one thrif, the four roomscontains pharos and pharos building . andthe pyrimid whichis the mainthing aboutthe egyptianhistory is not in a room but its in the center of the corridor becausei want people whilethey are going up on the architecture stairsthey beamazed about what they see inthe corridor. in each room before you eneter youwillfind two brick glass column thatgiveyou hintwhatwill be inside the room my fourth floor plan is the greek exhibit whichcontains 4 room ,archetecturerstairs, 2 egress, 2 elevator , bathroom , and one thrif, the four roomscontainsdifferent kind of greek history sculptr andthe parthenon which is the mostimportant building in greek culture is not in a room but its in the center of the corridor because i want people whilethey are going up on the architecture stairsthey be amazed about what they see inthe corridor. in each room before you eneter you willfind two brick glass column thatgiveyou hintwhatwill be in-.

JAY ST METROTECH

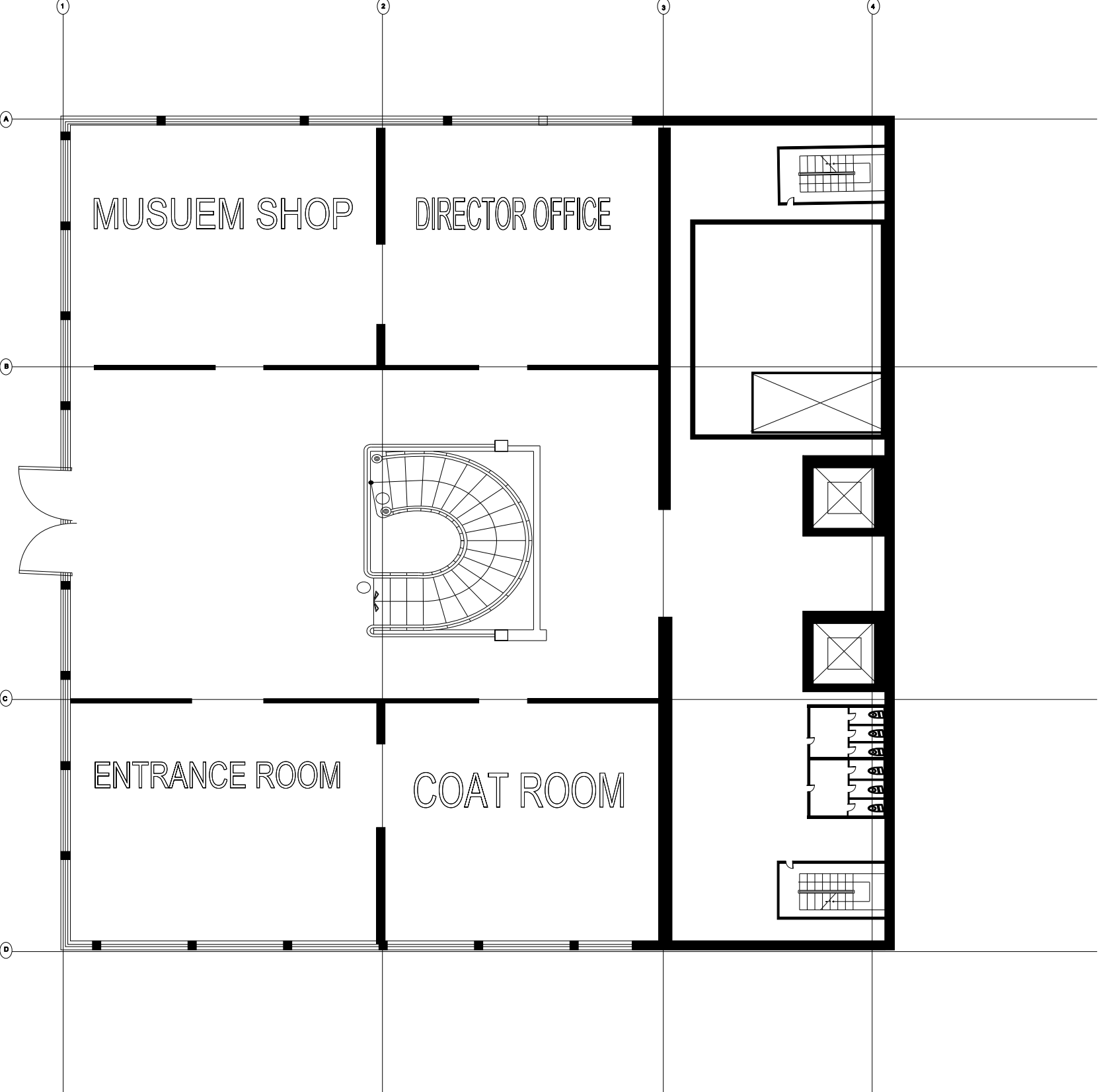
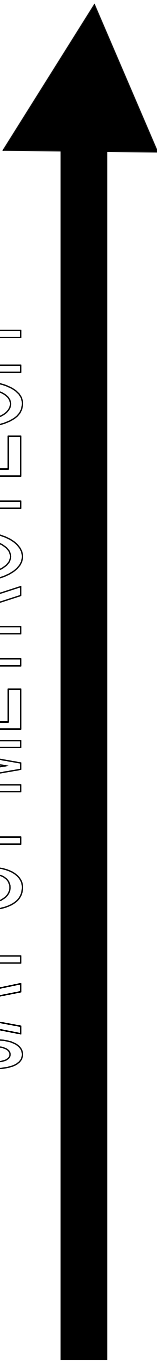

First Floor Plan



Left Section

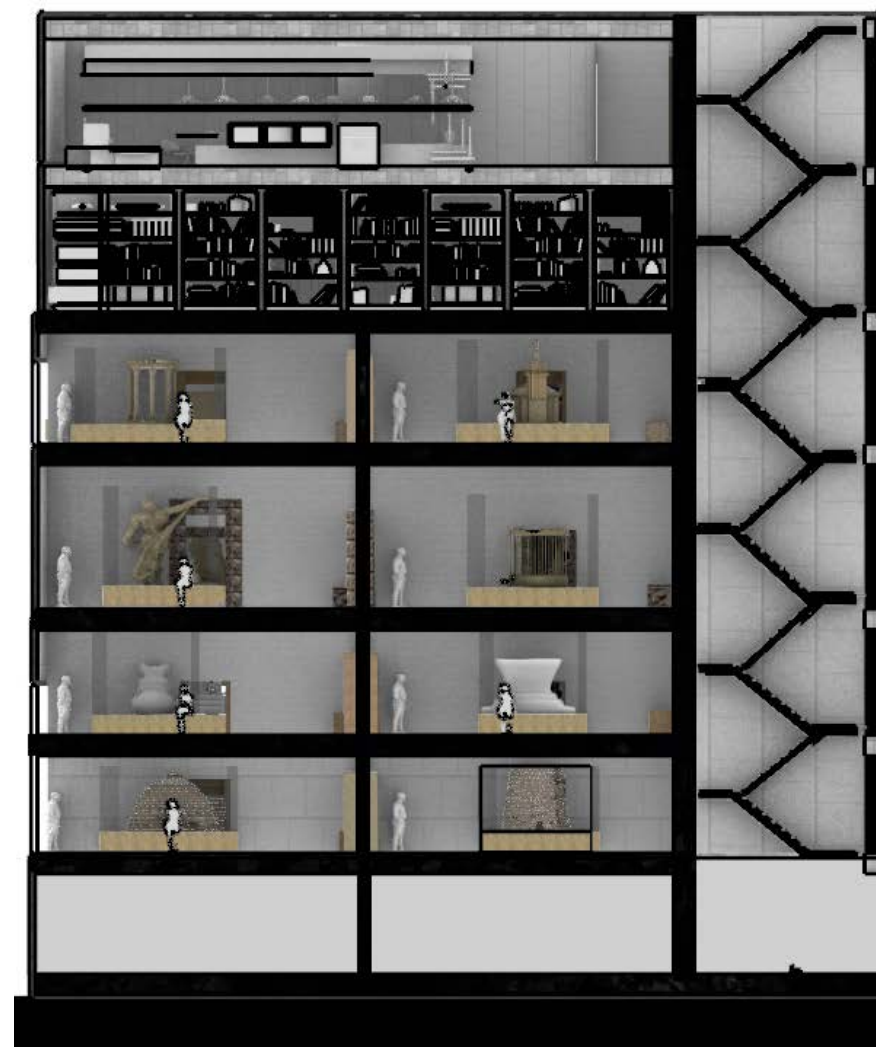

Front Section



Right Section

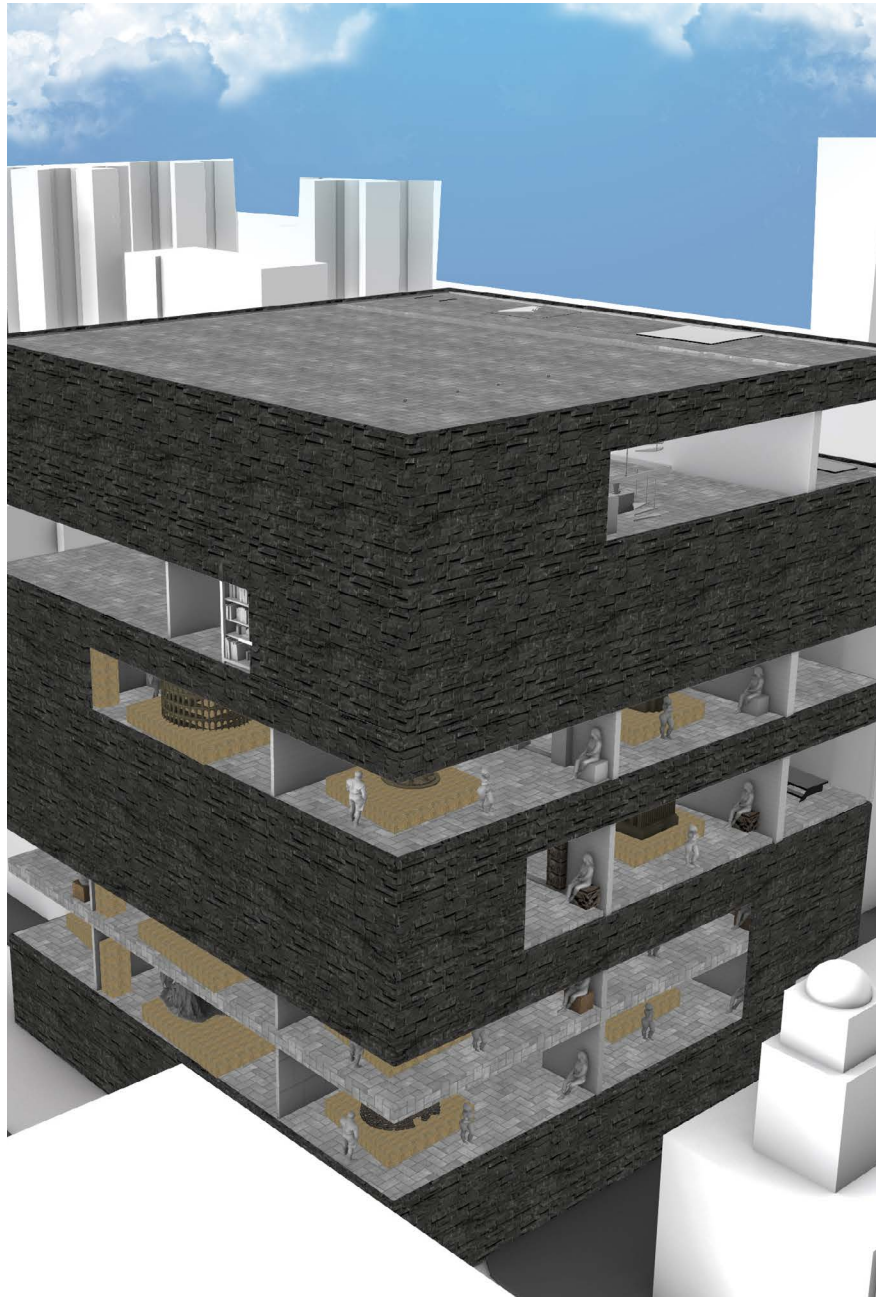

Perspective View



Perspective View



Perspective View

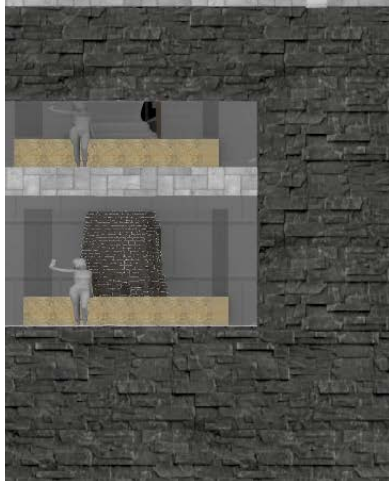
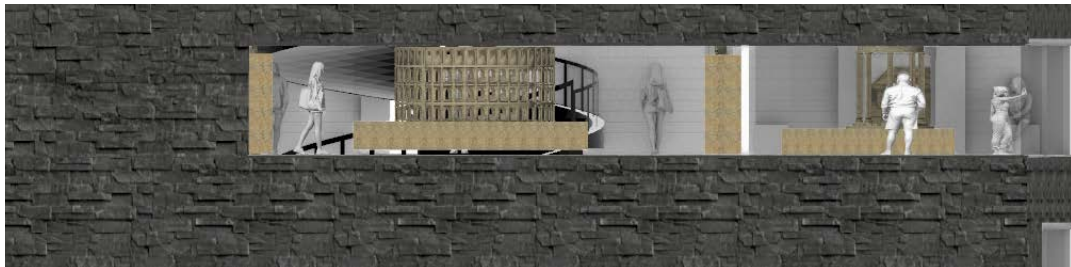

Interior View.

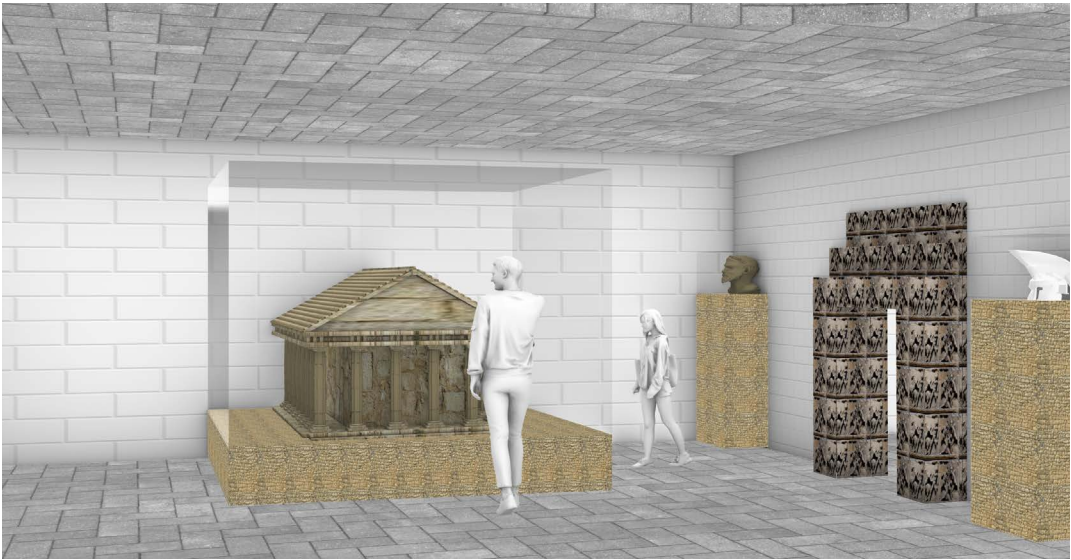
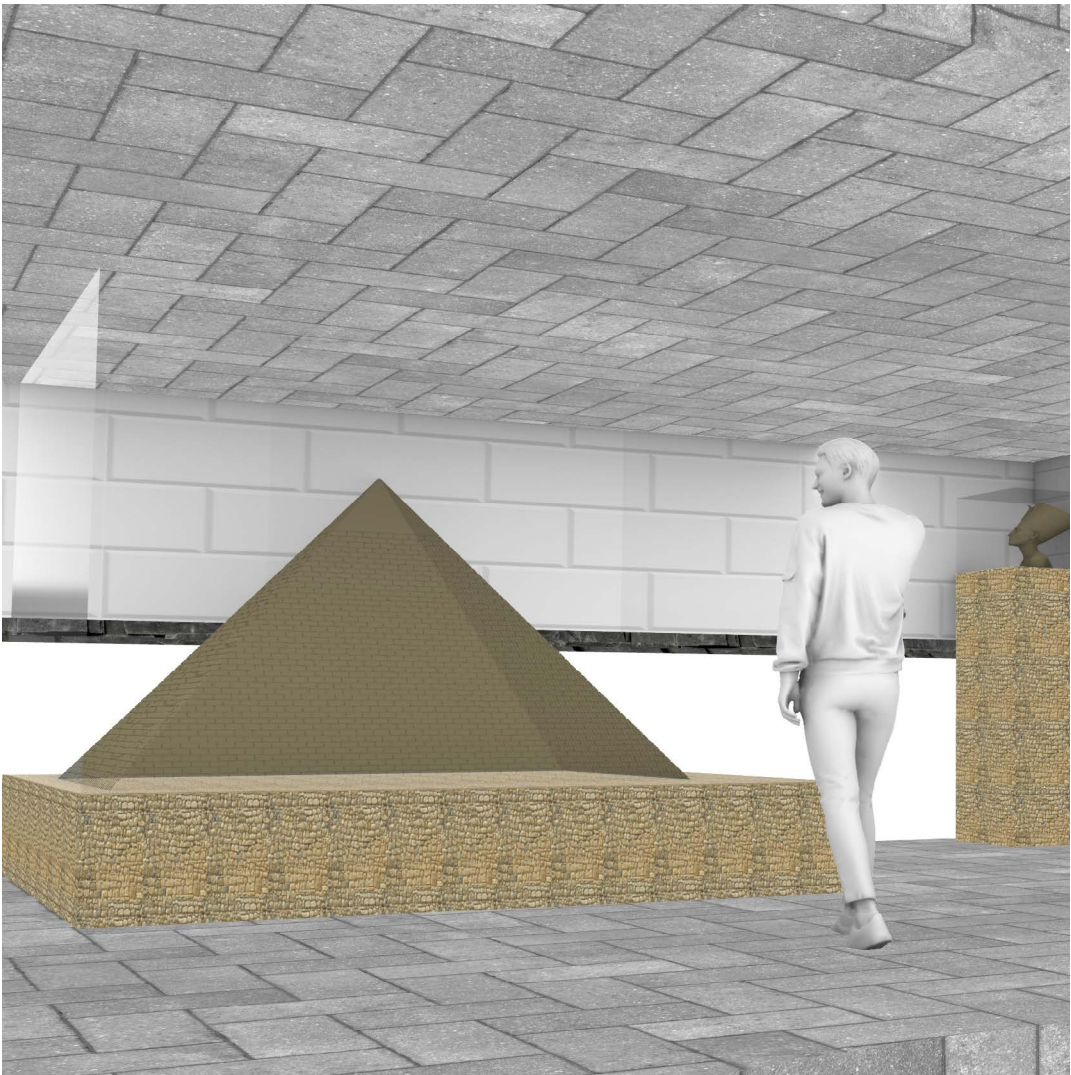

Azuma House



Outdoor Morning View



Outdoor Afternoon View



Outdoor Night View



Living Room/Interior View

The Azuma House is a house in Japan. So I took the Azuma House in the rendering animation class , this class allow and teach us the 3D Max program for rendering. This class didnt just teach us the rendering on 3D Max but it also teach us how to put material and what kind of material whe should use . Also it teach us the lightening and the lightening can effect on the whole room.



Kitchen/ Interior View

The Pavilion

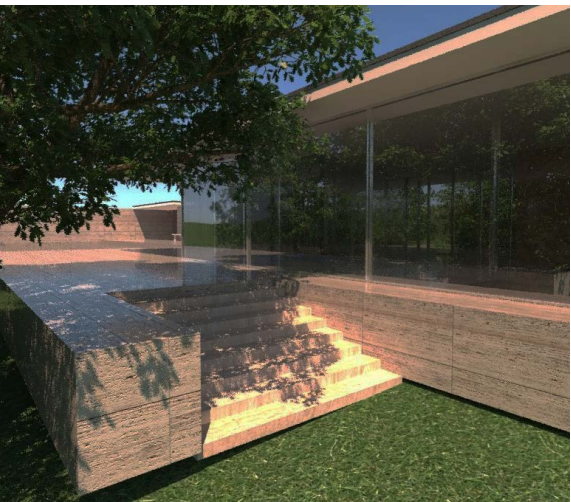
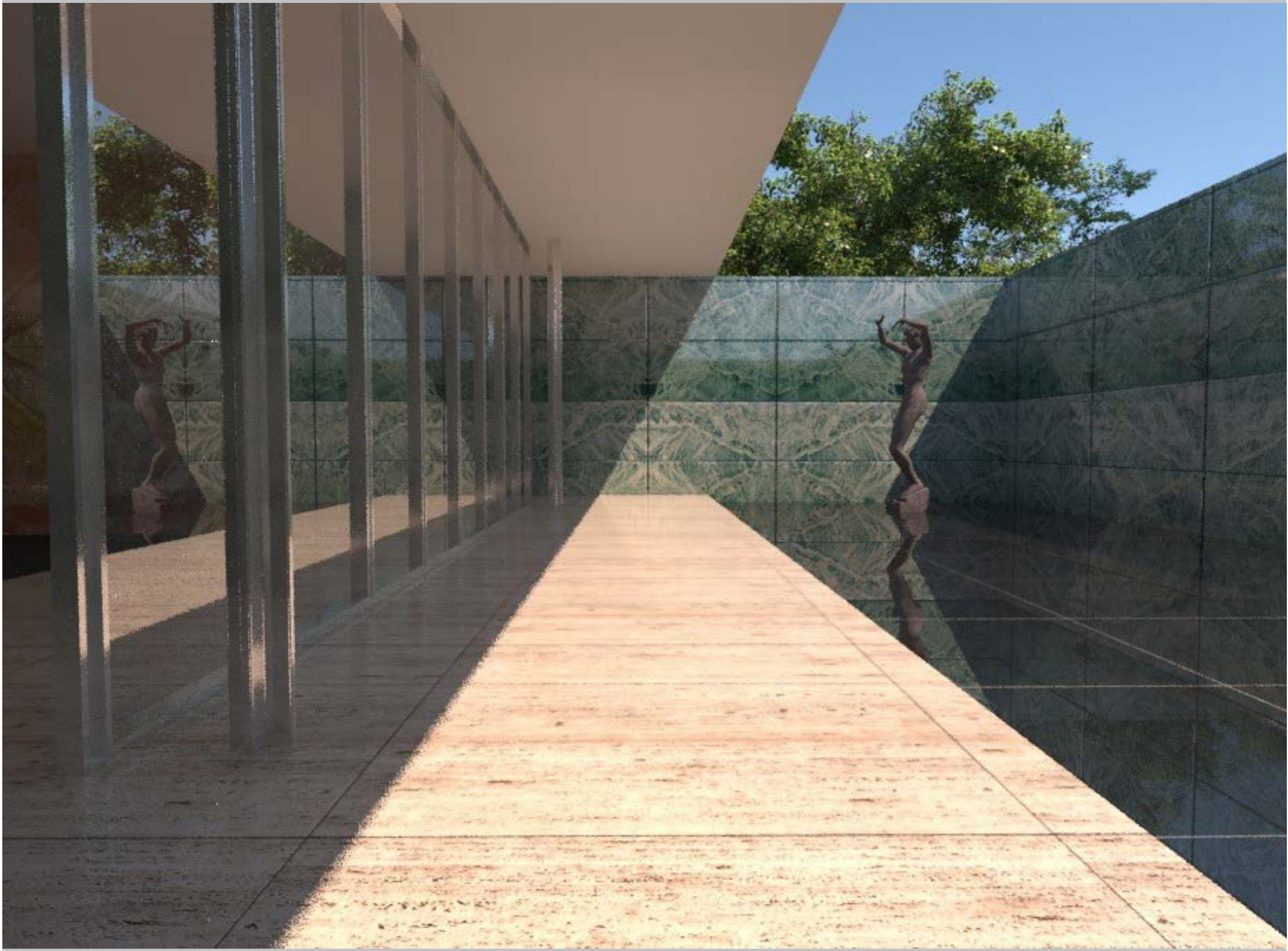

Exterior Morning View

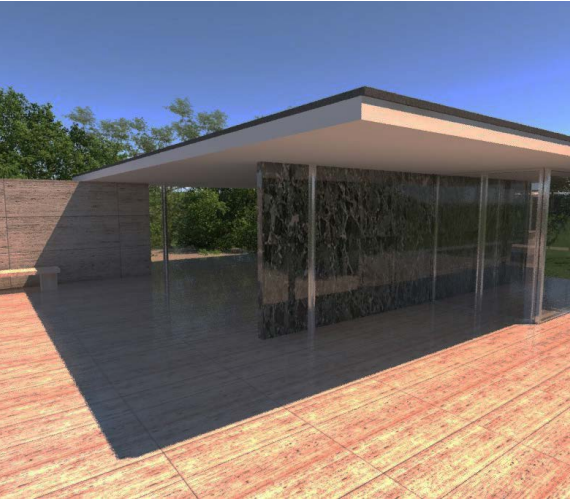

Exterior Morning View



Exterior Morning View



Exterior Night View

The Pavilion is a project that we worked on in the rendering animation class. In The Pavilion we learn how to render the outdoor and to add up the tree , grass, and water. In The Pavilion we learn how to map the cermaic material. Also, we learn how to add up light in between wall or under the floor.



Interior Night View

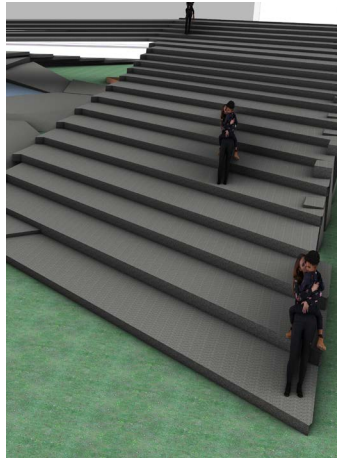

THE STAIR WAY LAND

Exterior and LandScape Design

"You don't have to see the whole staircase, just take the first step."

-Martin Luther King, Jr-

First my site notation was about movememnt and denisty of people. As you can see in the site notation their is different thickness of lines. the thick line s shos that their is alot of movement and denisty and if it was thin line it shows the less movement and density, Also, as you can see the movement is overlapped by the denisty.moreover , you can see how I changed my site notaton in the concept models. I give my project this name because my project is based on overlapping stairs that allows people to travel from one side to another in an easy way. Also,you can see how the stairs from the entrance shows the high density of peoplein different kind of move. More over, it shows kind of change of overlapping whenever you go up. The design is made of of volumetric and linear shapes.

Year: 2020,

Project achieved:

New York City College of Technology

Location: Brooklyn

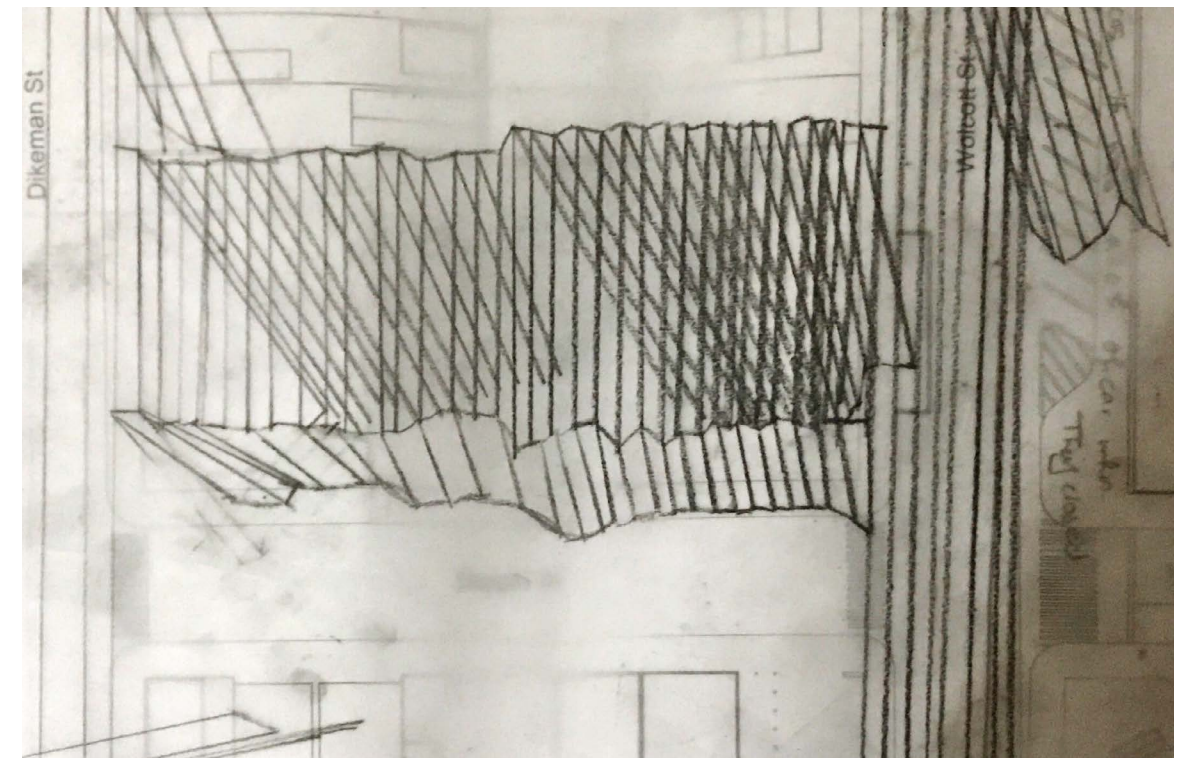
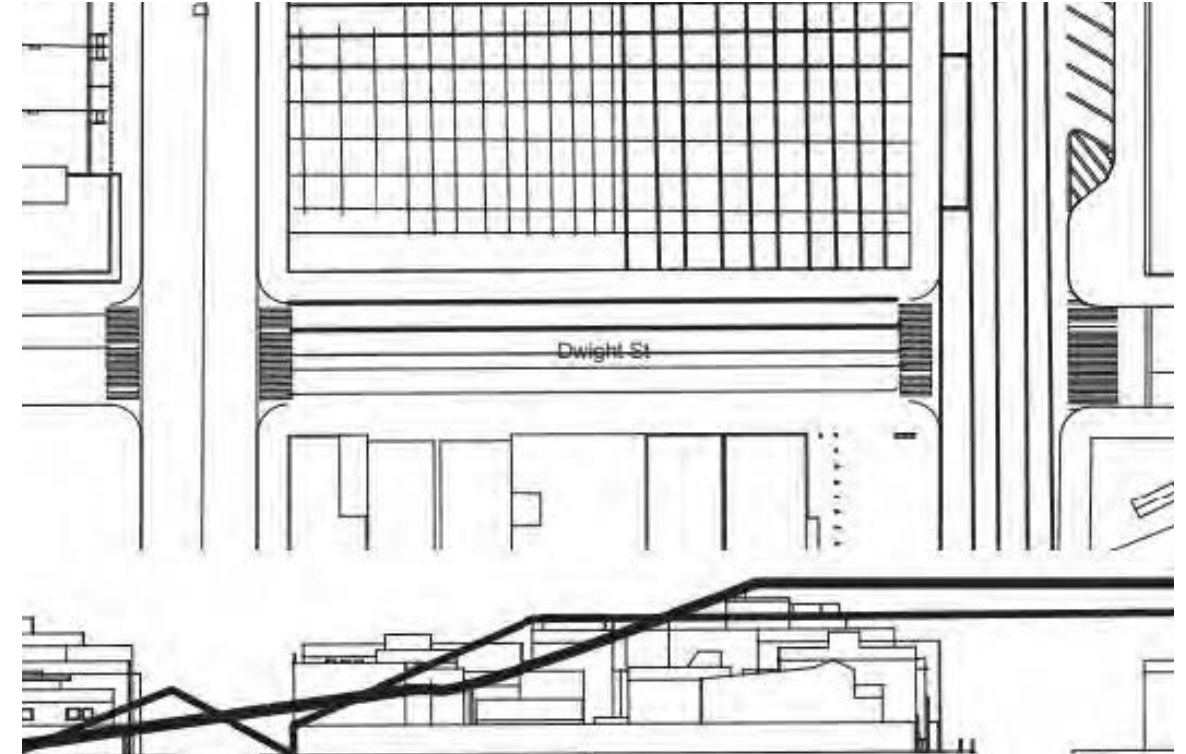

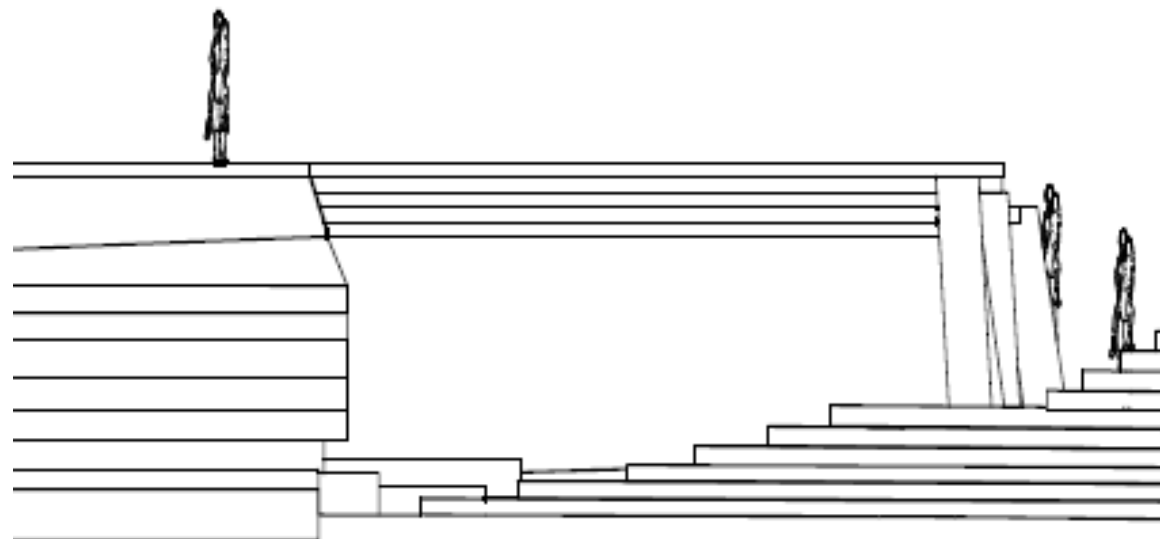
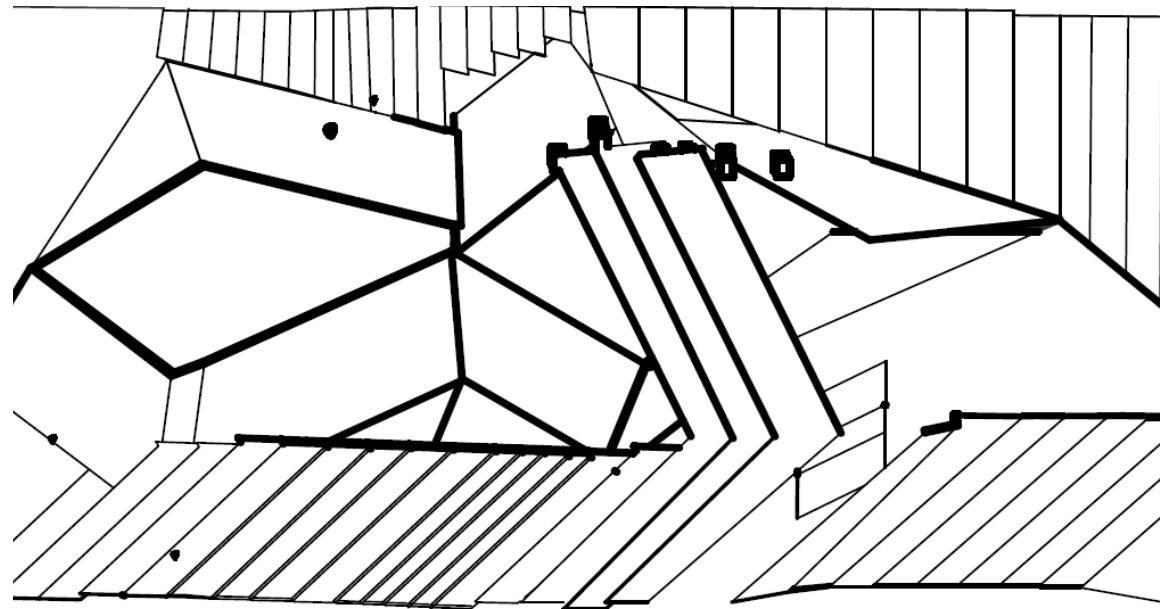

Here I put the plan , section, and elevation. Also I Put the three Concept model which leads me to the final model . The final model is based on the linear and planar model with a redundancy in the shape because this is the concept of the stairs

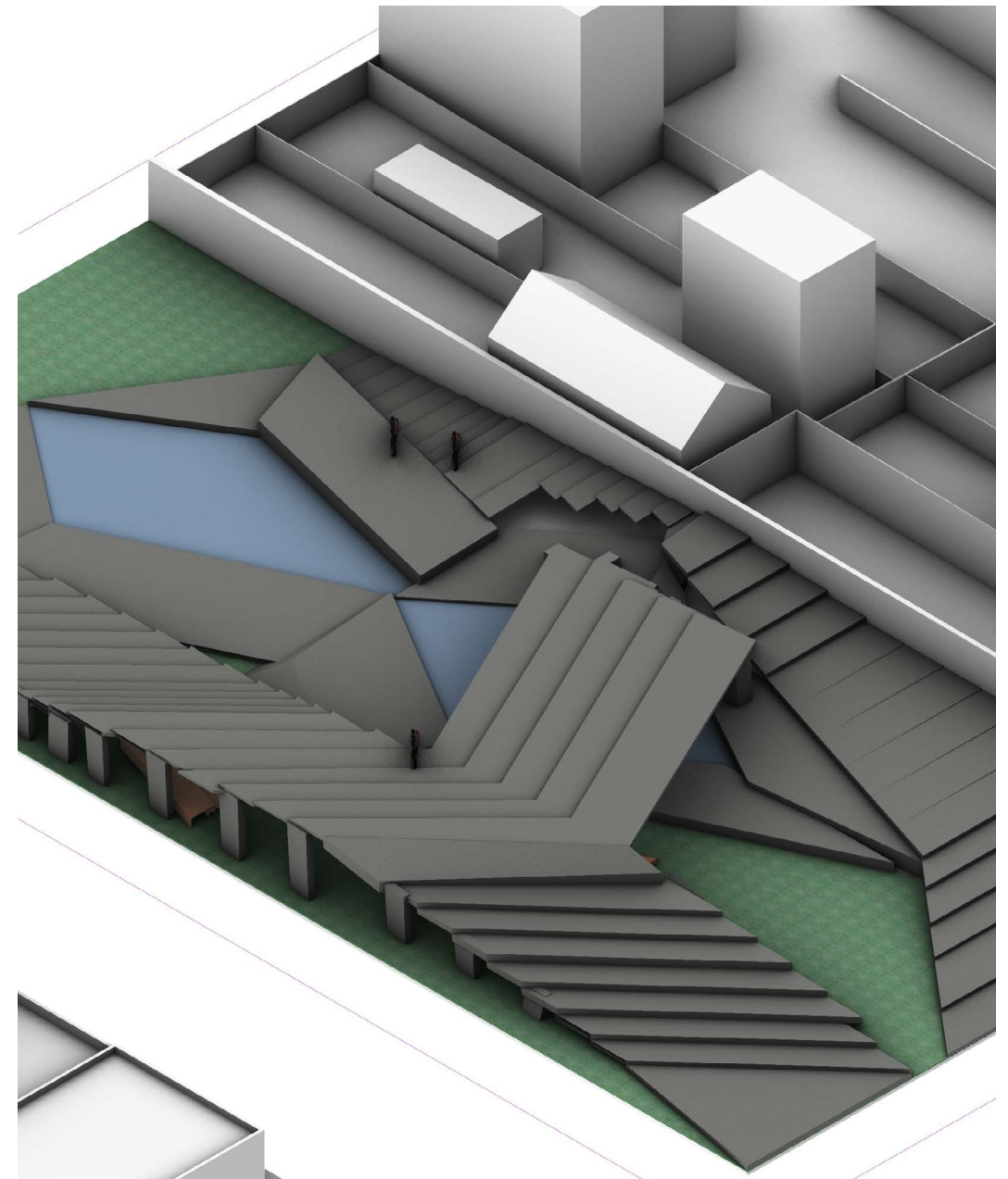
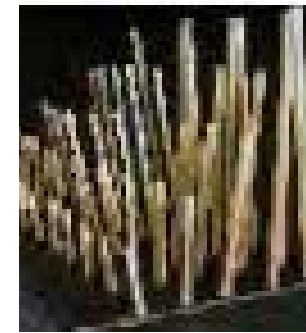

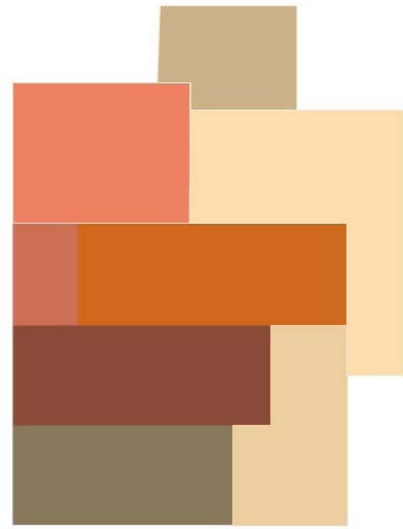

Program Diagram

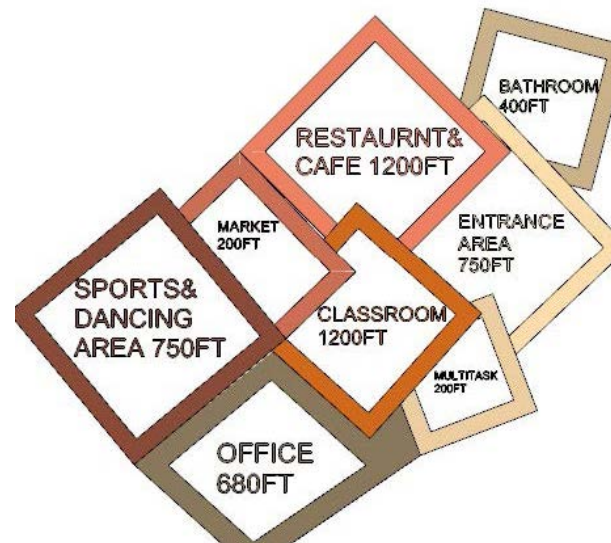

Program Organization Diagram

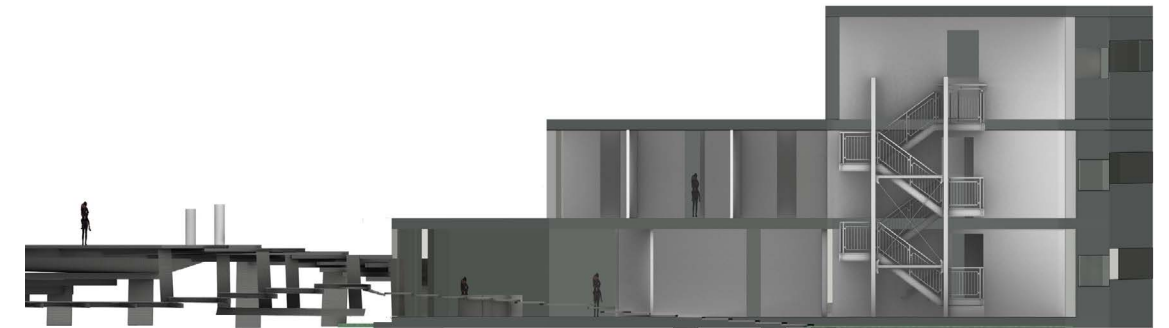

North Elevation

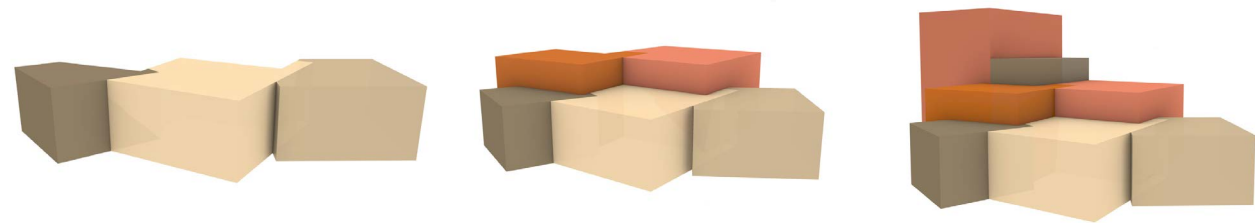

Program Massing

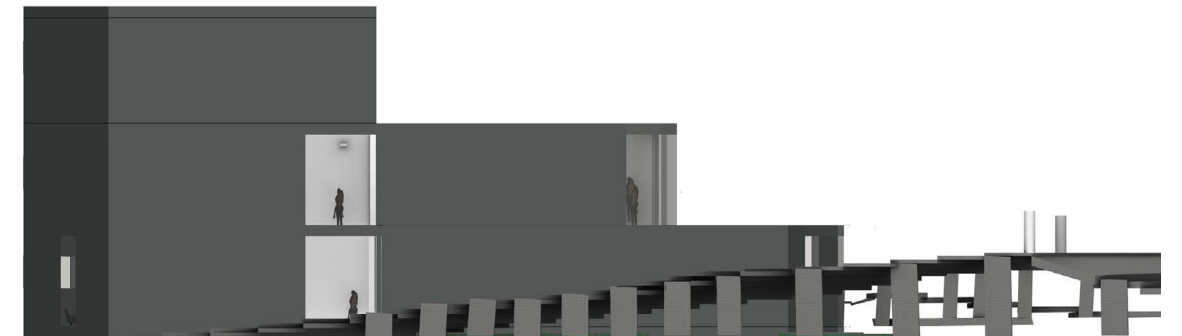

South Elevation

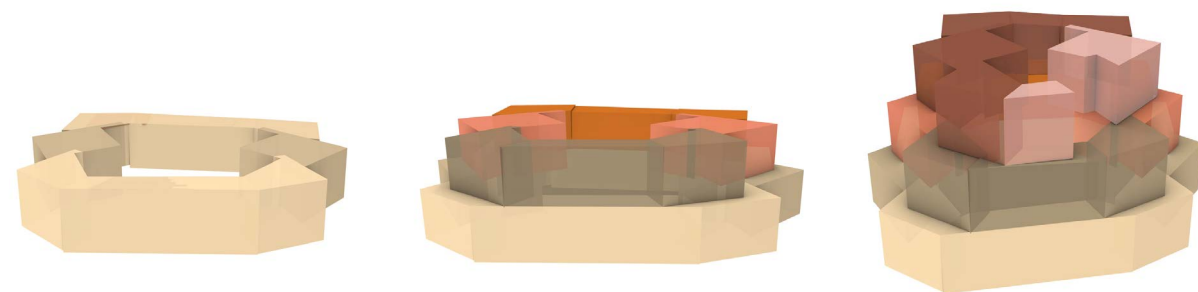

Site Response Massing

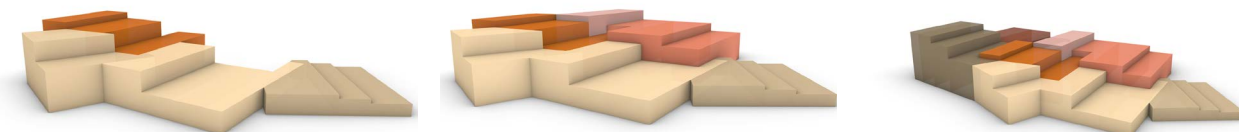

Combination Massing

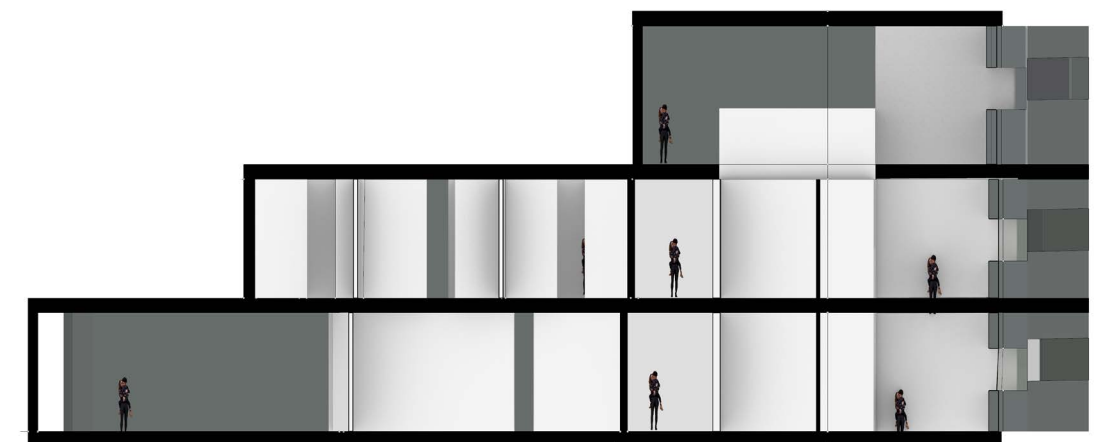

North-South Section

The Staie Way Land wasnt just based on the landscape of the site but it was also about building. The building have the same charachteristic as the landscape. Its about levels which create movement for the building and to engage it with the landscape.

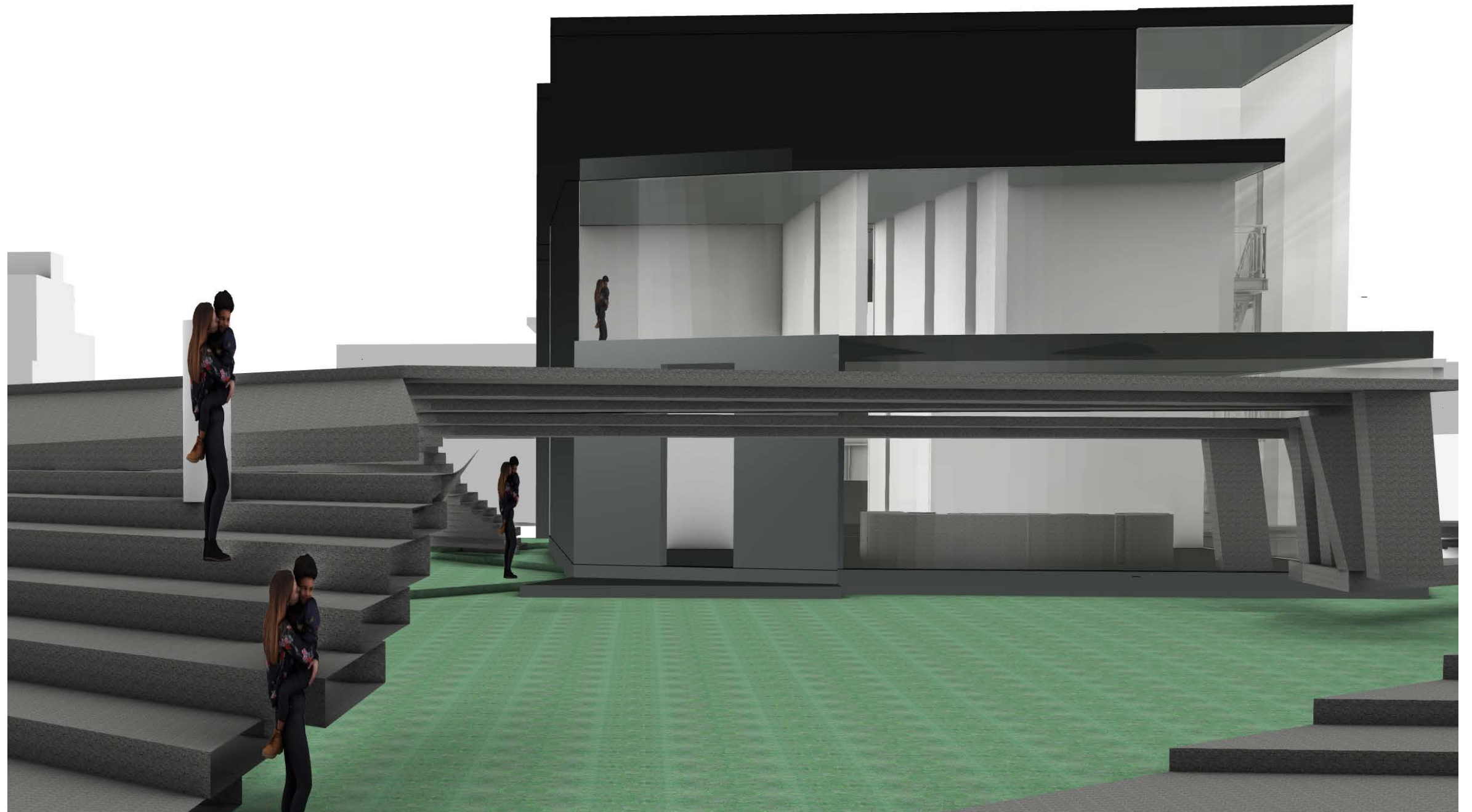

Perspective View

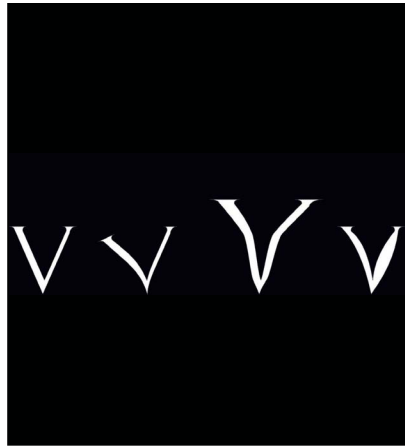

DUBER'S ALPHABET

CONCEPT DESIGN

SCHOOL DESIGN

The Duber's Alphabet project it was my first design project in the school that i give it all my effort. In this project we had to choose a letter to start build our model based on our letter we choose. The letter that i chose was V I start playing with V ro create different shap began with a simple letter. Letter V was my choice. So .I draw anelevation, an oblique, and two section of the oblique (A plan cut and a vertical cut). After I draw I had to think of my model and how I can create linear, planar, and volumatric model. so I start creating linear, planar, and volumatric model and compined them to result up with my final model

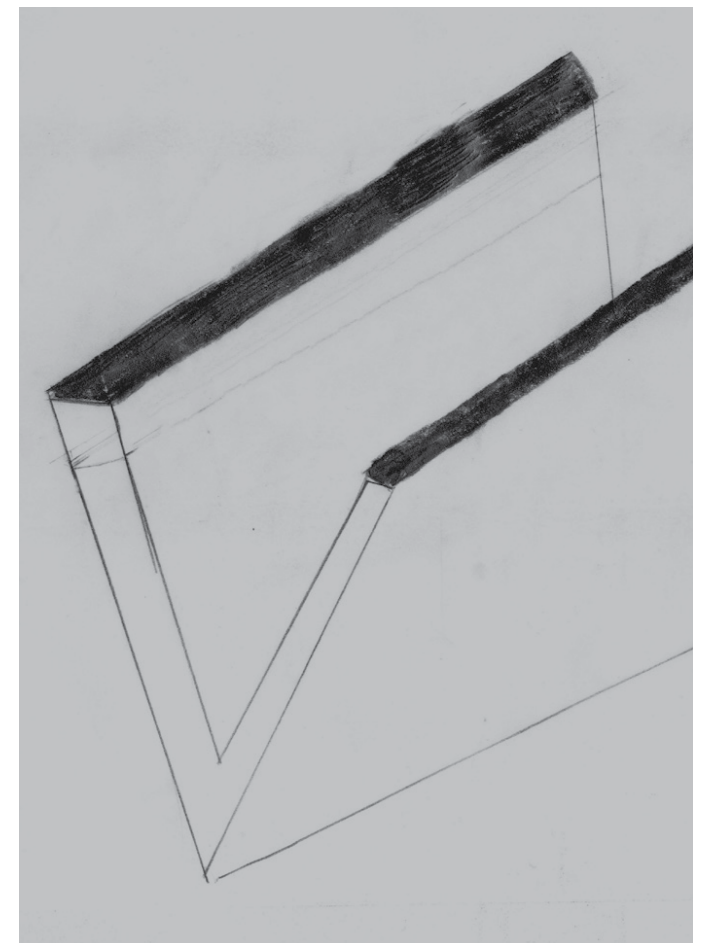
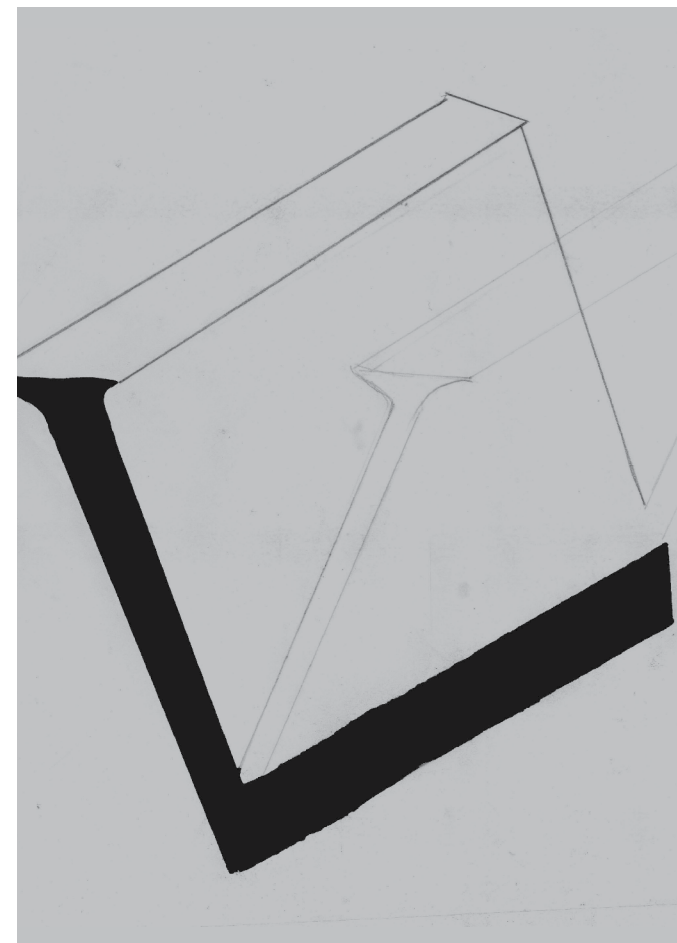
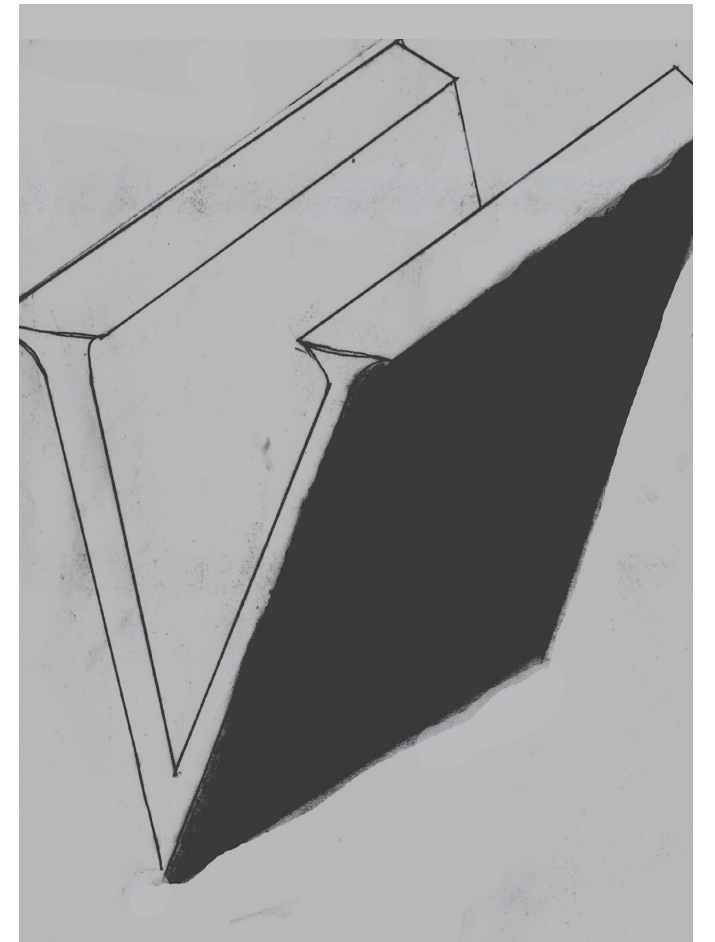
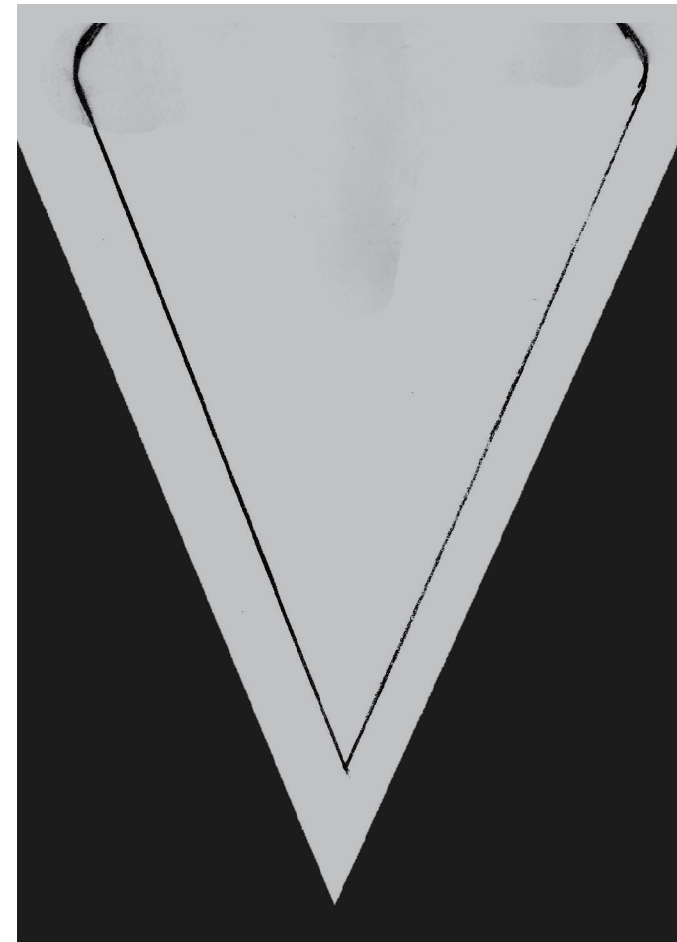

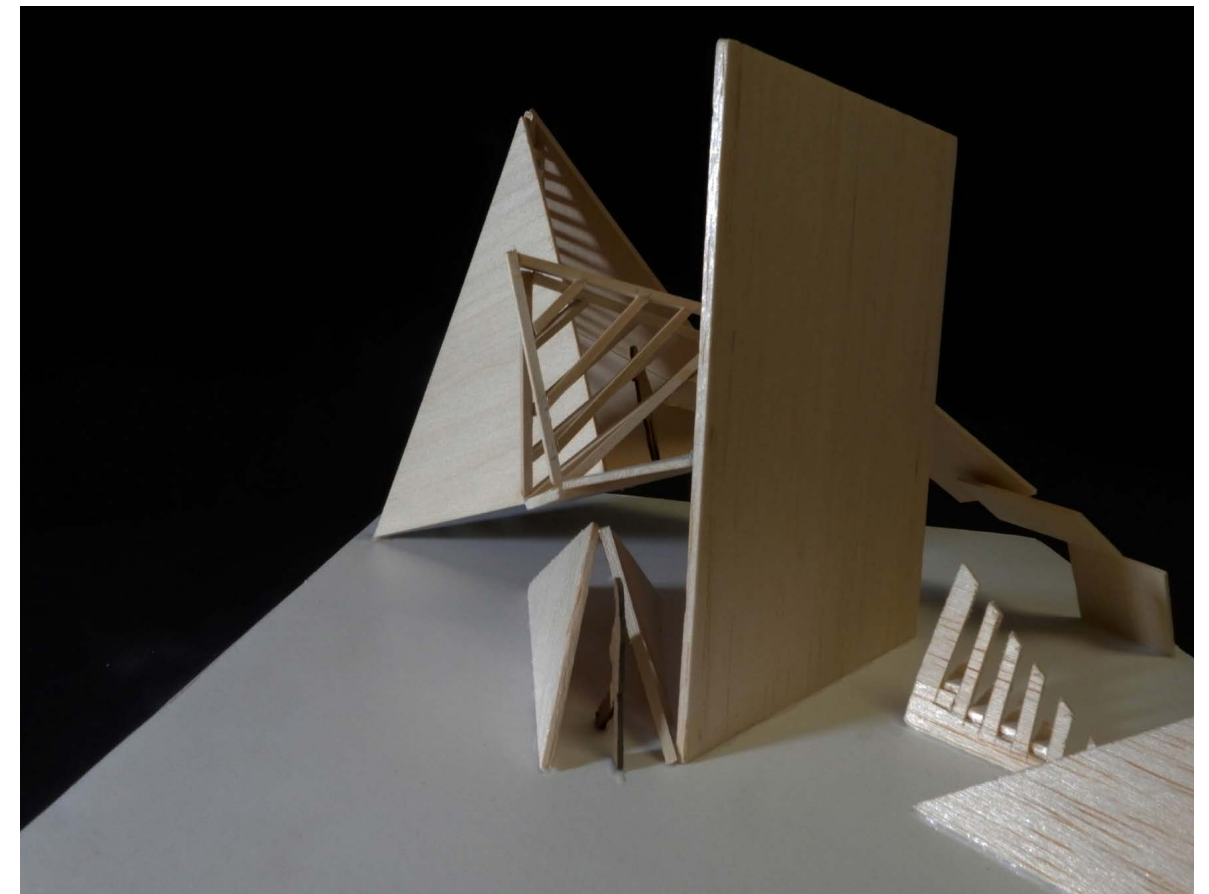
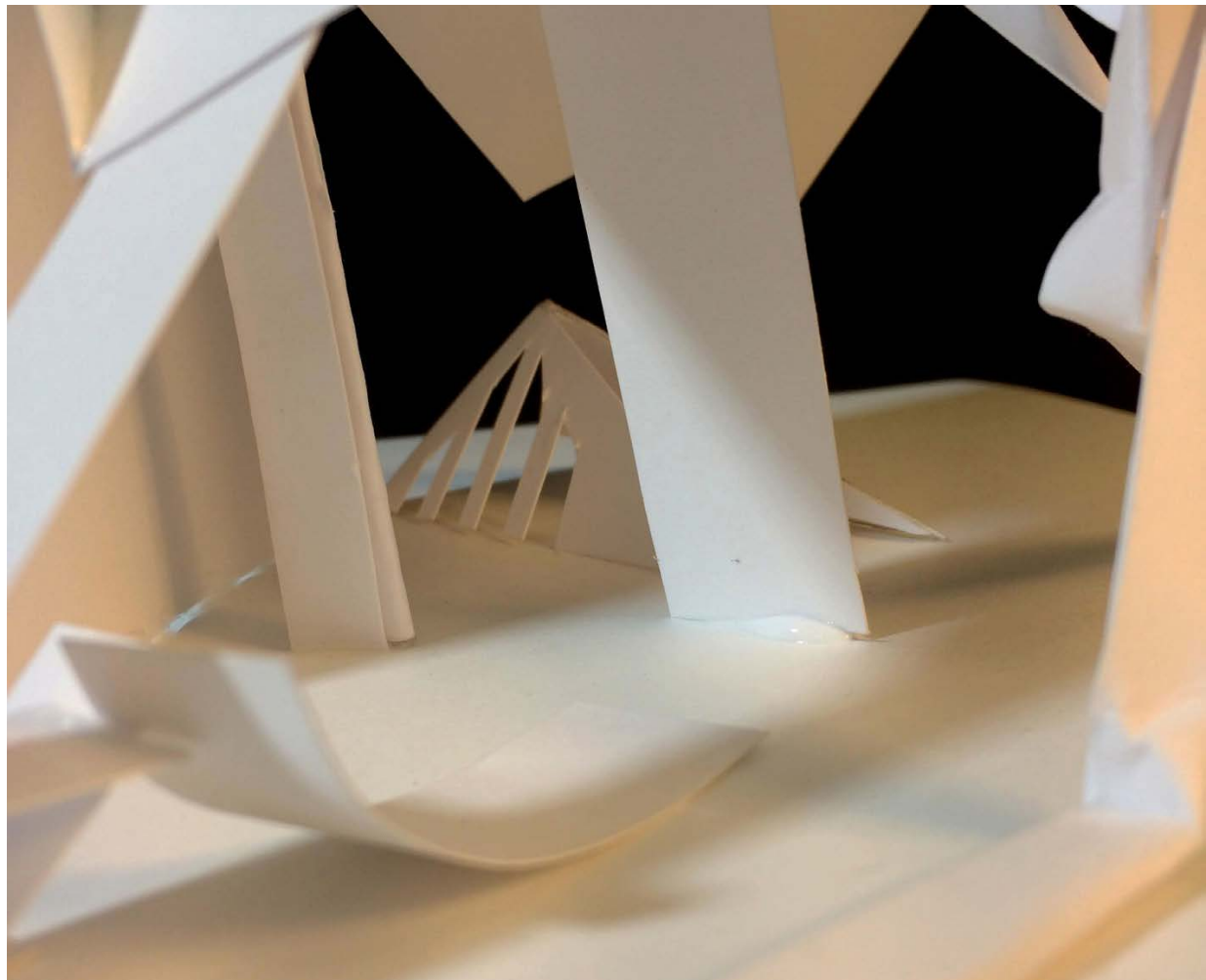

FINAL MODEL

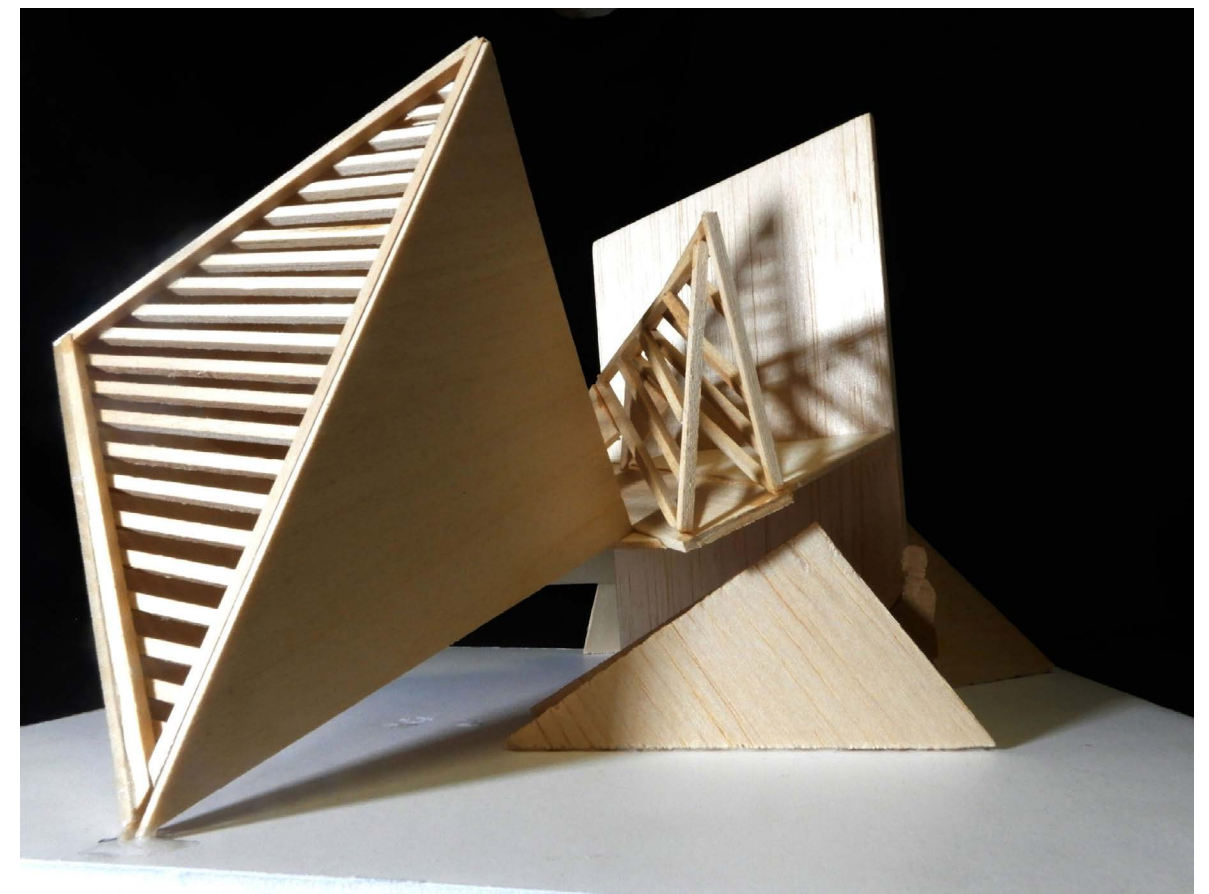
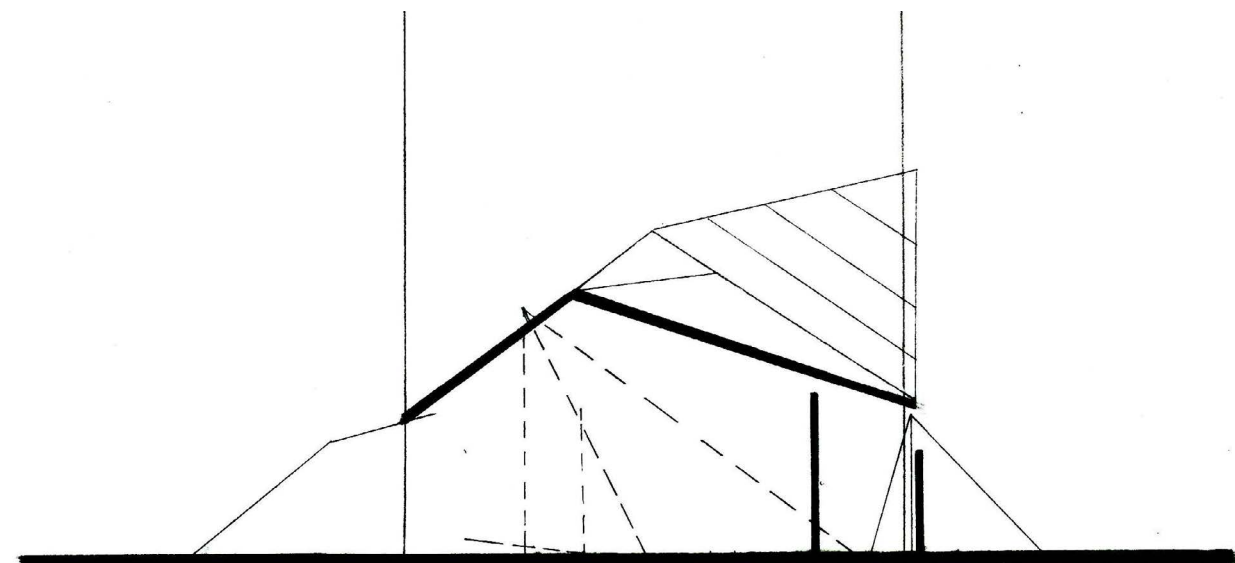

FINAL MODEL



THE BRIDGE

Design Project

Year: 2020,
Project achieved:

New York City College of Technology
Location: Brooklyn

The Bridge was an interesting project for me because it was in the design 2 and it was our first time to go as a group to site and start to sketch for the bridge that we have to create from building to other building. We took pictures of the site building and then we cut those buildings to form a collage and then I outlined the most important lines and then from the outline I made a diagram. But when I first saw the site I always had this imagination of the L-linear shape covered with space planar wood bars that created this shape that you can see. I combined the linear model with the volumetric model to create the concept of my bridge and the concept of my bridge is that people can walk in three different parts in one bridge.

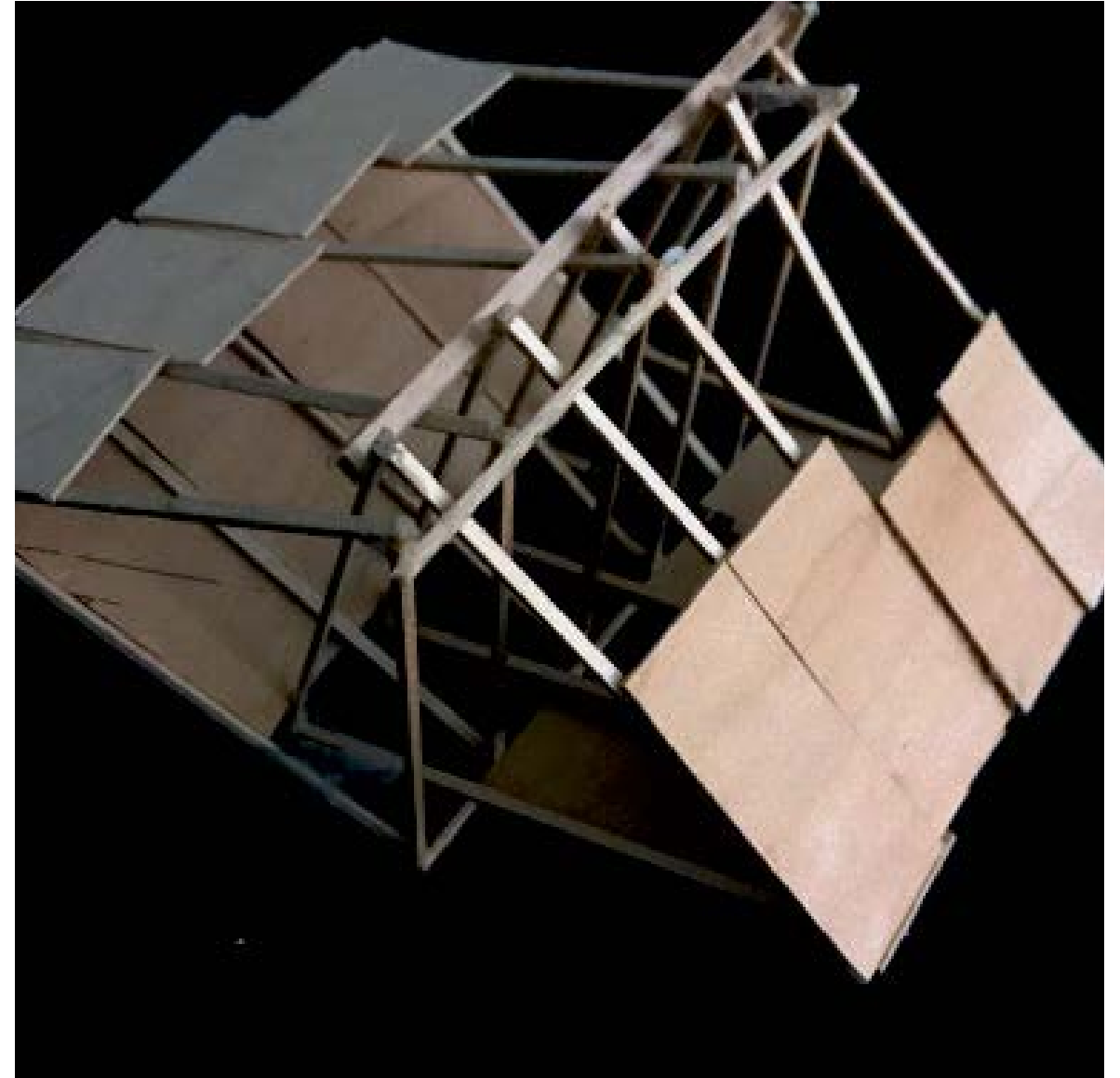

Longitude Section



Outline Diagram

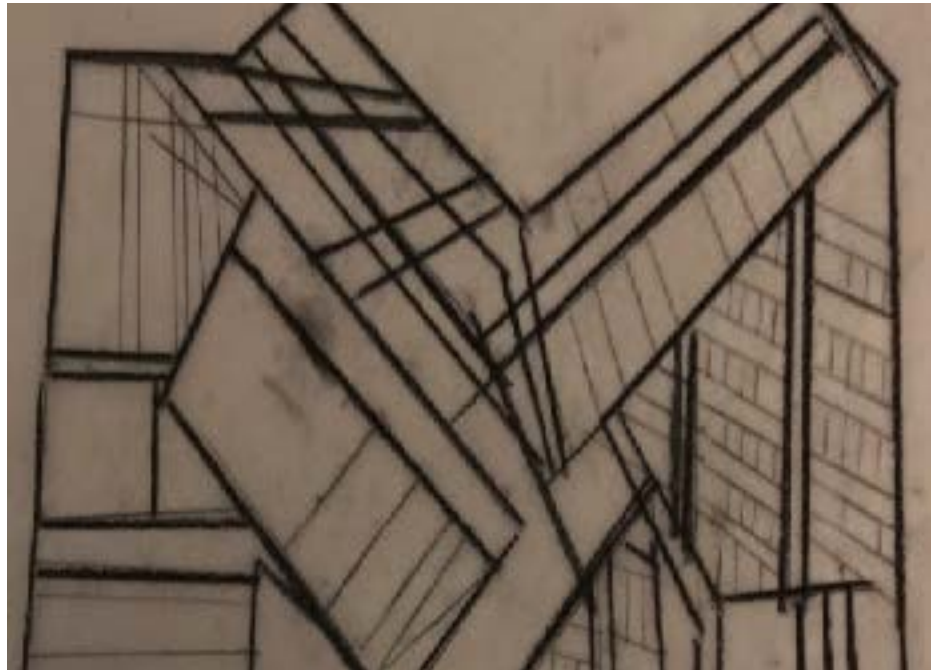

Noli Diagram



Planar Model

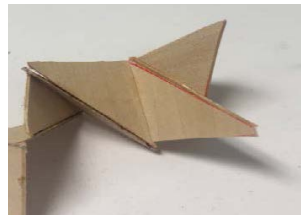

Linear Model



Volumatric Model

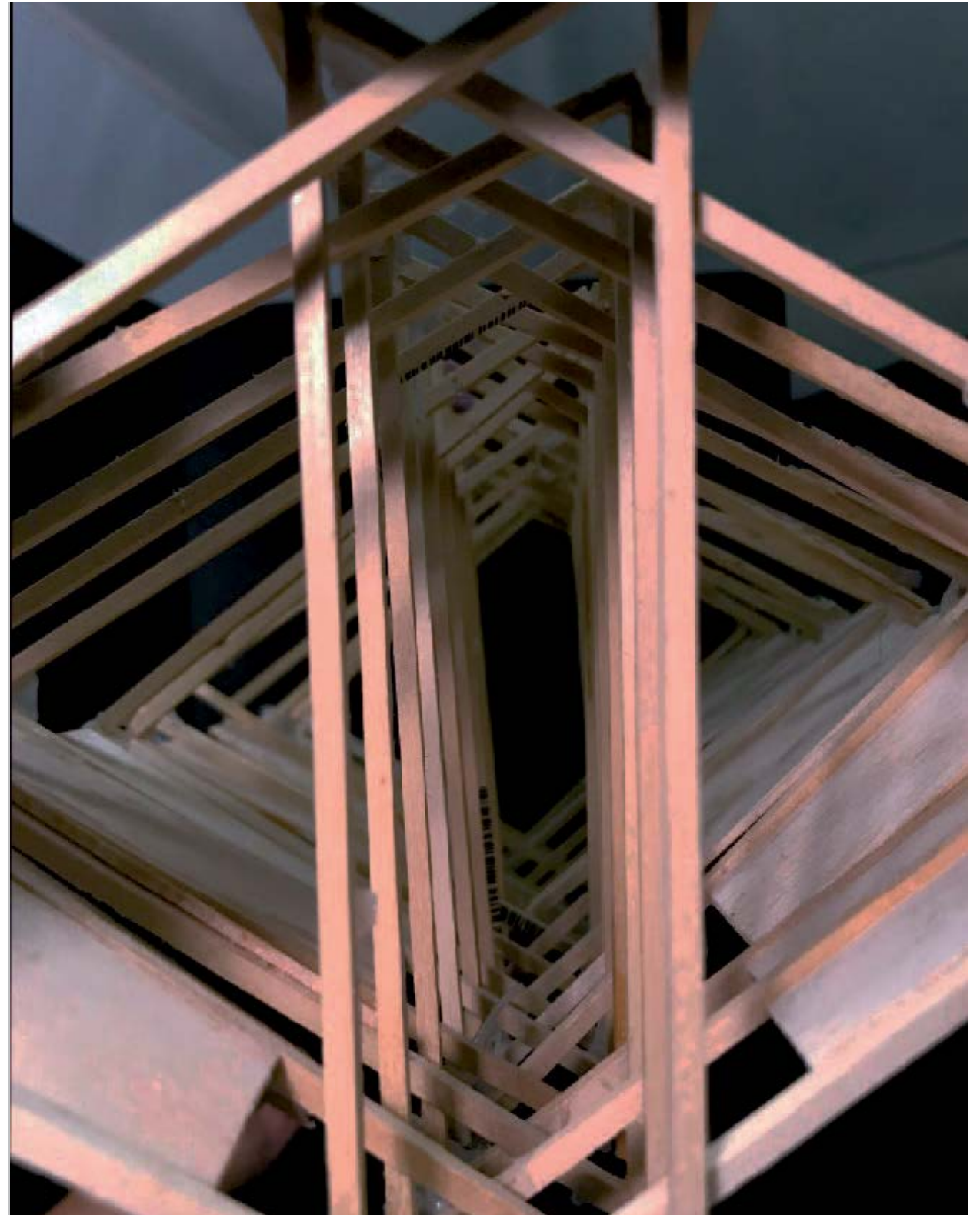

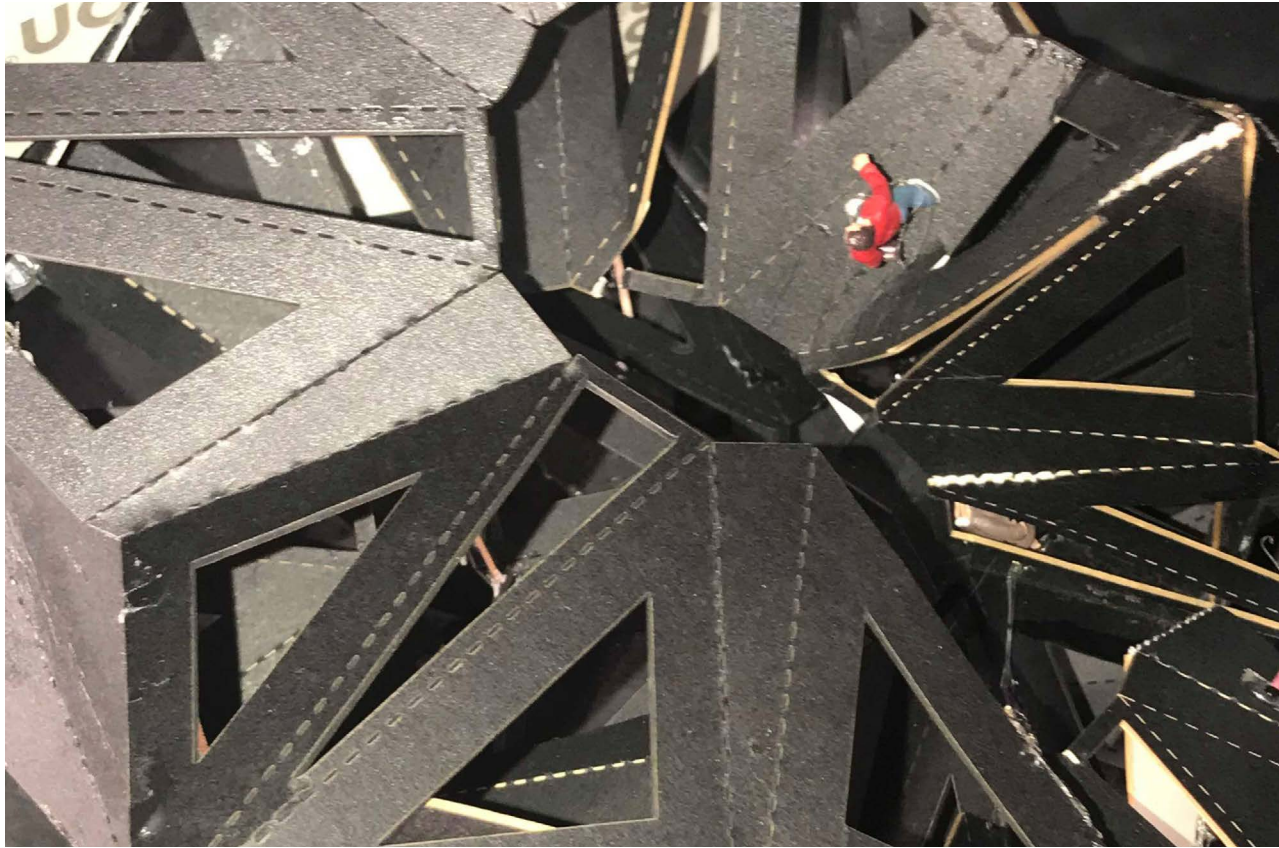

VERTICAL STAGE PROJECT
New York City College of Technology
Location; THE HIGH LINE

First i choose 2 orgami shapes that wasnt foldand then we folded to create a volumatric shape and we use the digitilizer to digitilize it and then we alignit on rhino and reshape it in differnt way and then we illustrator it to edit with thick lines and finally we laser cut it My performance is about movement and sound. I got the circulation movment fromskirt and the long curvy sculpture is the man movement because when peple move their eyes can see the movement astheir legscan feel it. but i had to remove this sculpture in the final.

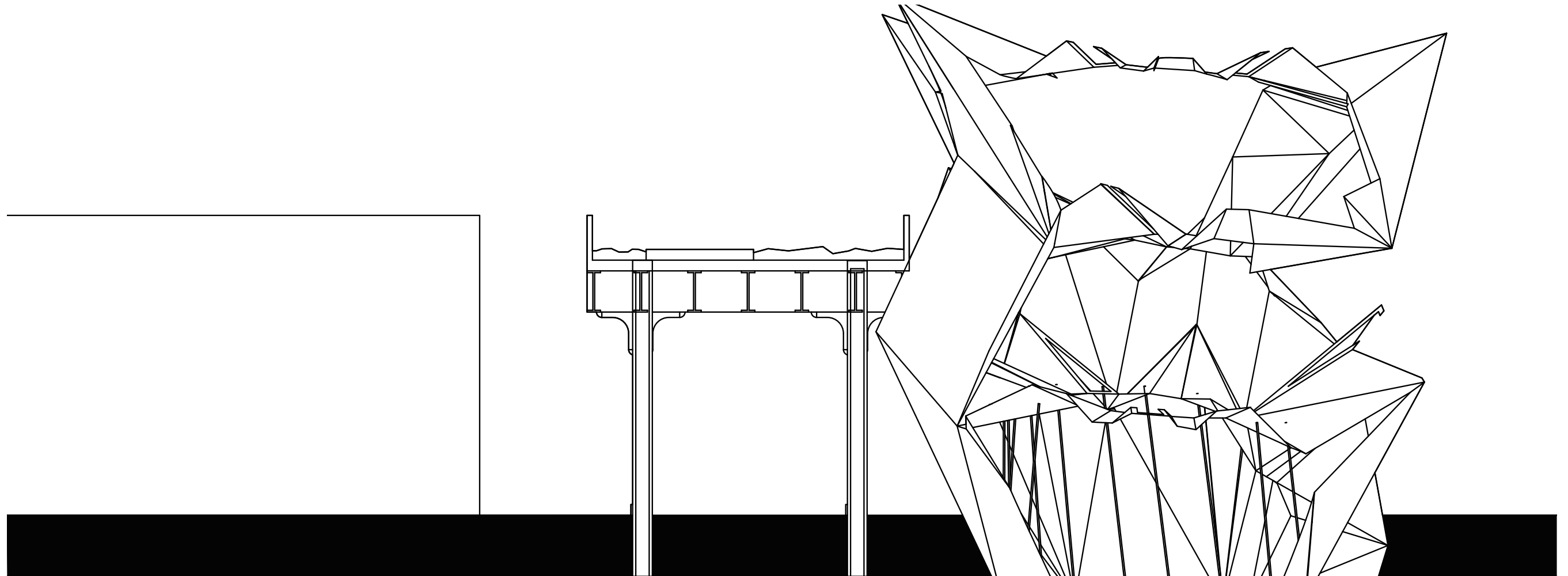

LONGITUDE SECTION



THRESHOLD

Year: 2020,
Project achieved:

New York City College of Technology
Location: The HighLine

The Treshold was the third project in in design 2 which i had self-confident in what I had done before, so it was kind interseting project. The Treshold it had to be connected with the vertical stage stairs. and also have the same themes to get engaged. so I tooka paper and start folding it and then I got other a paper and put it on the skirt tocreate a form. After that I start to shap the skirt paper in volumatric, planar , and linear model. In the end of the process I form my Hybrid Model

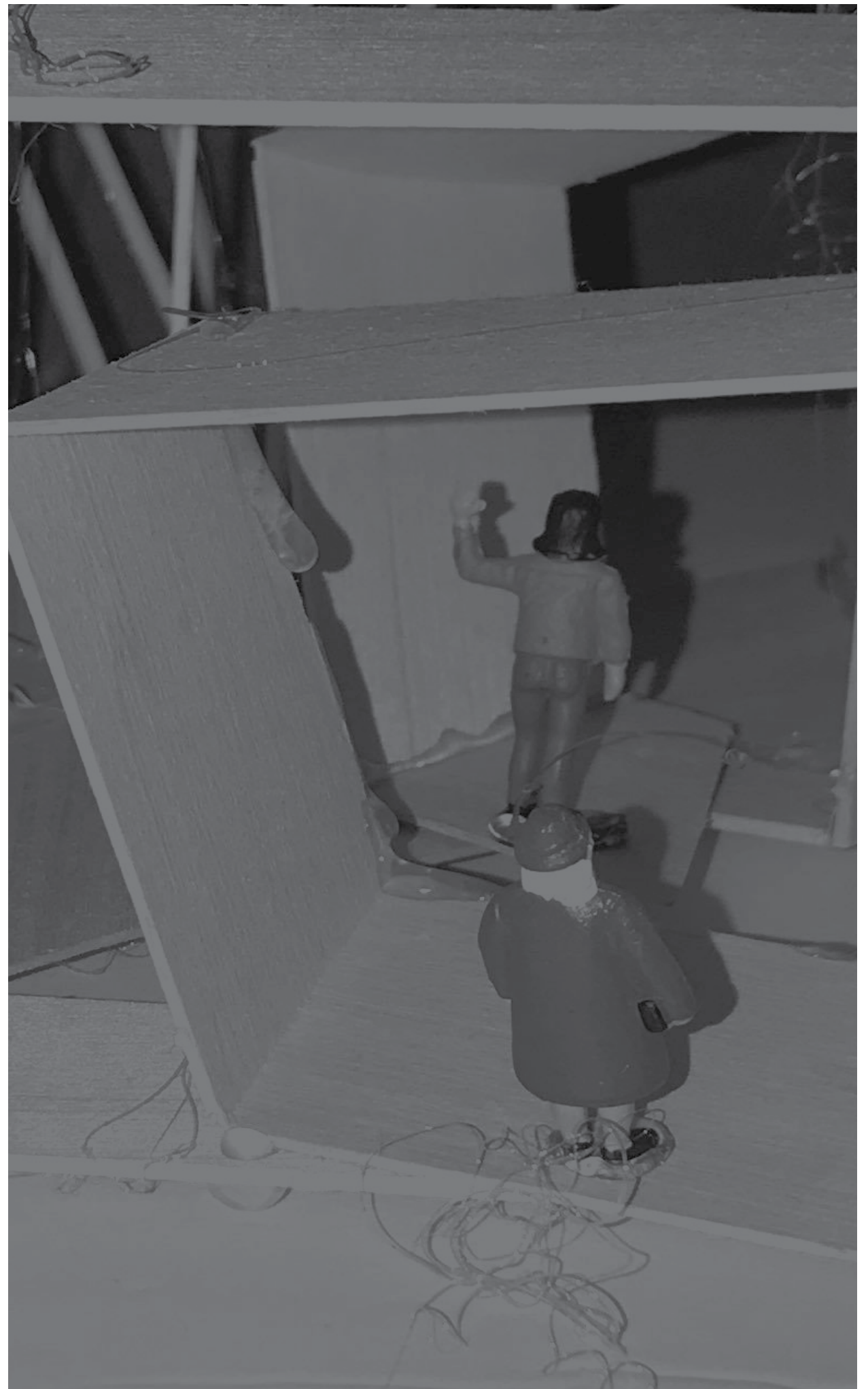

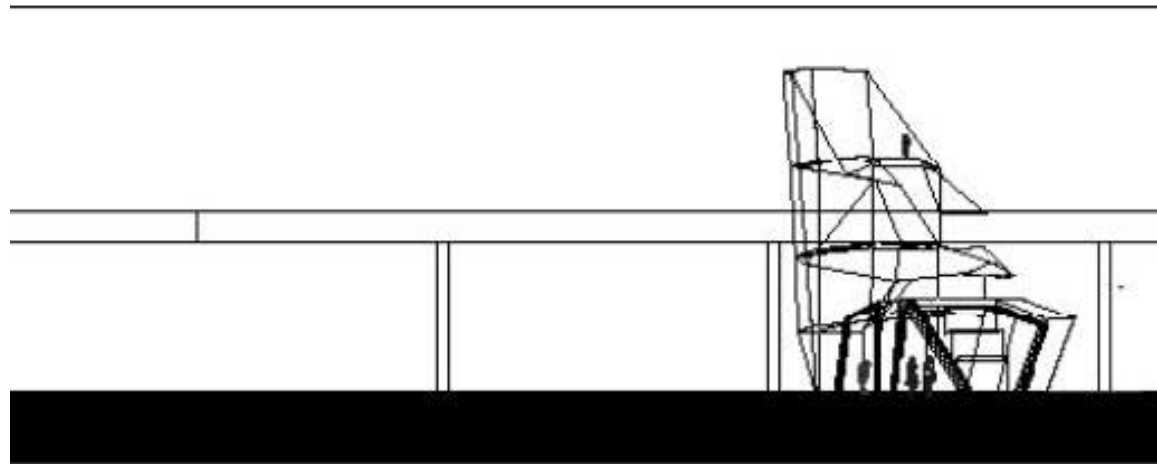
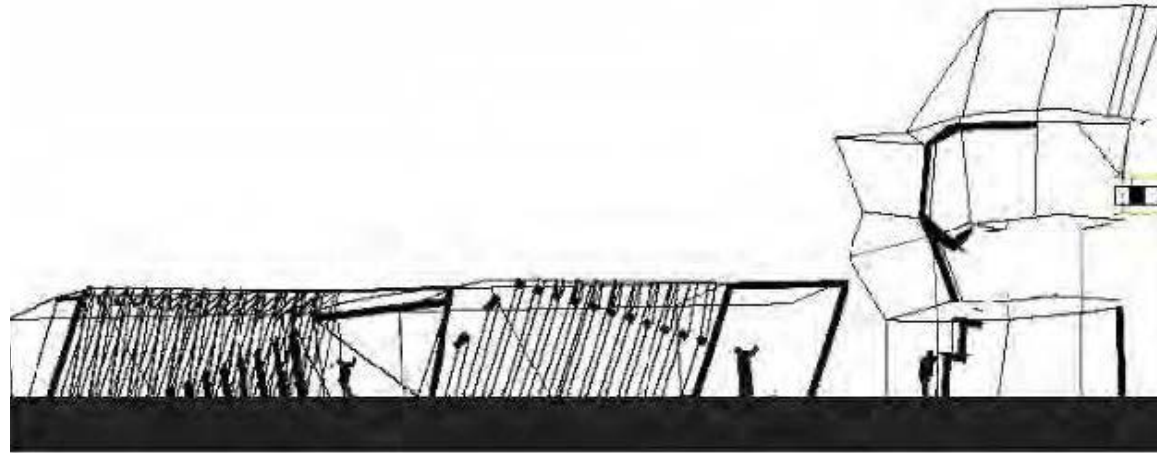

In this page it shows the
treshold with the virtal
stage sections. so as you
know the vertical stage
and the treshold located
on the high line .Also it
shows the final model
of the treshold which
came from the linear ,
volumatric,and planar
model

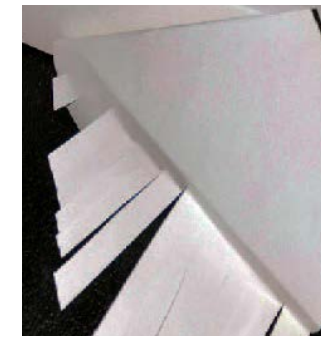

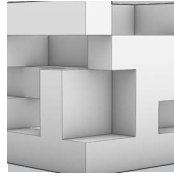

EXPLORING THE CUBE

Design Project

Year: 2019,
Project achieved:

New York City College of Technology

The objective of the “Exploring the cube”, was to create a 5X5 foam cube model based on a 5X5 grid. My concept for that project was to create voids area and it happens to be in most parts of my model. Another, concept of mine was to make sure there were at least one whole in the model. First we drew the grid 5x5, the Axonometric, and the section of the axonometric of the final model

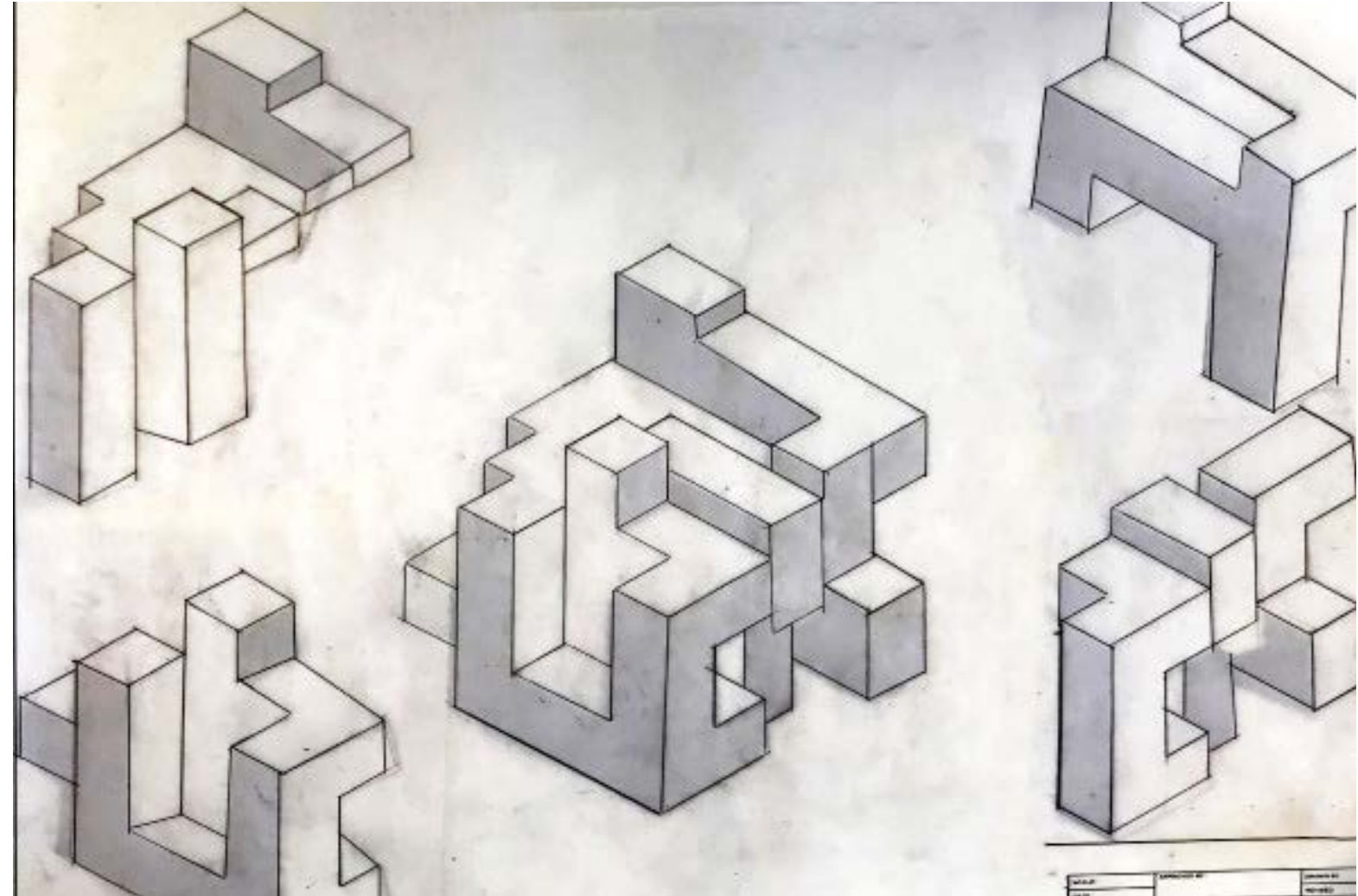

Exploring The Cube
Digram

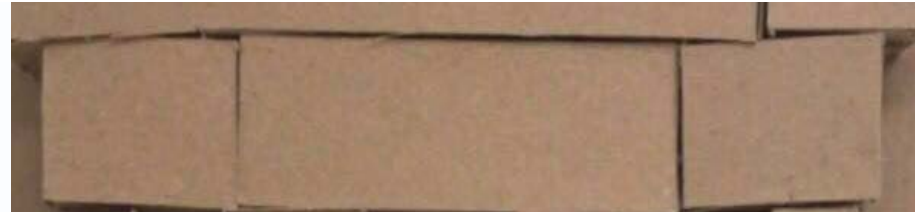

Axon-Section

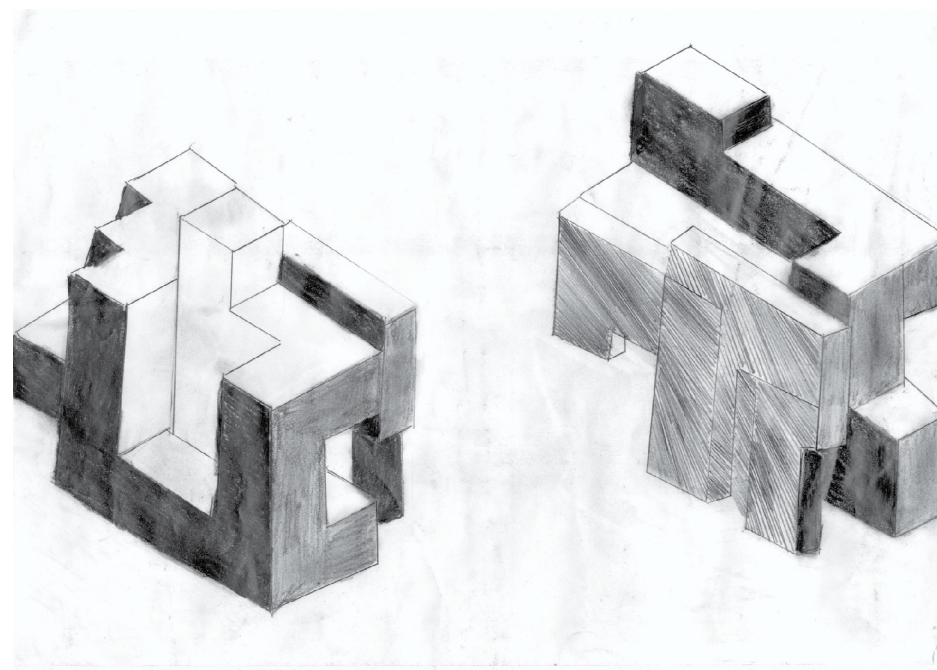

Axon

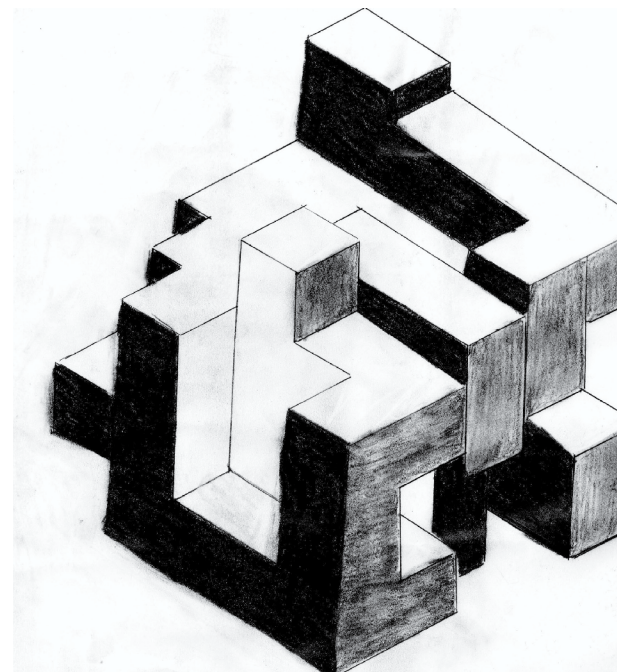

Study Model 1



Study Model 2



Study Model 3

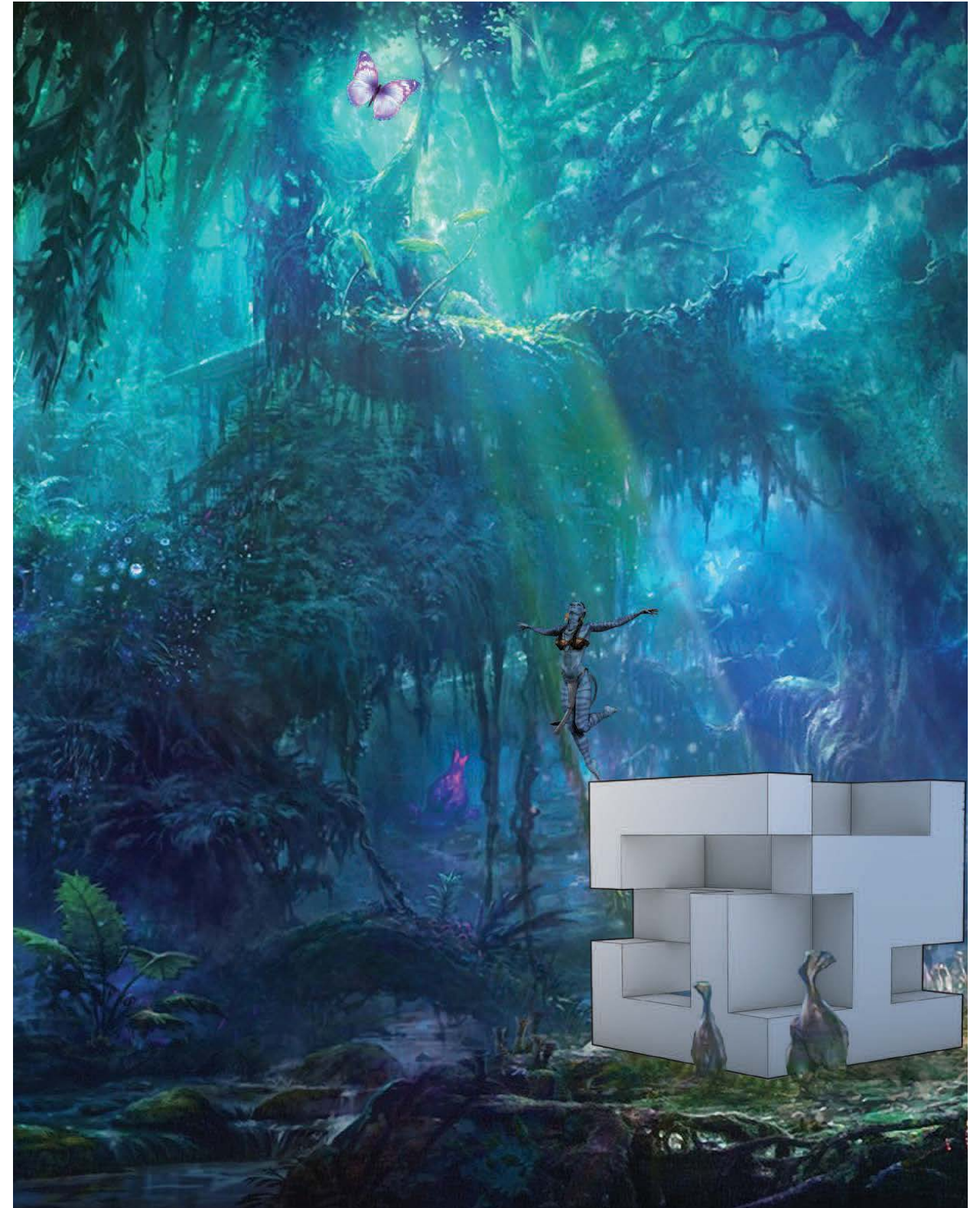



THANK YOU