

Samples of Work:



The Pine Summit - Baguio City, Philippines (Proposed)

Ayala Land

CSJ Group, Inc.

Involvement: Design & Planning



ALPAP 2 Building — Alabang, Philippines

Airline Pilots Association of the Philippines

CSJ Group, Inc.

Involvement: Design, Planning & Supervision



Primetown Plaza - CDO, Philippines (Proposed)

Primetown Property Group

CSJ Group, Inc.

Involvement: Design & Planning

ZOILO ERIC GENIBLAZO

ARCHITECT

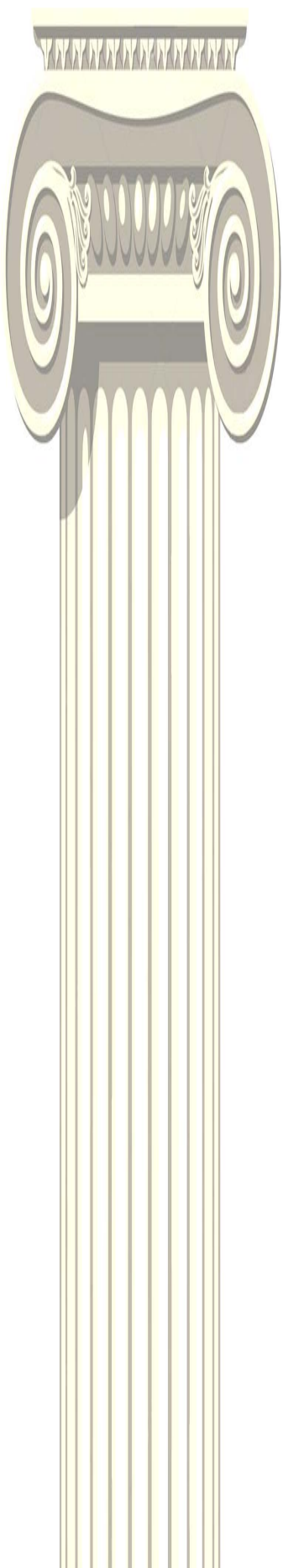

Beach house - Mabini, Batangas, Philippines (Proposed)

Confidential

ZEG Architects

Involvement: Design & Planning

ZOILO ERIC GENIBLAZO

ARCHITECT

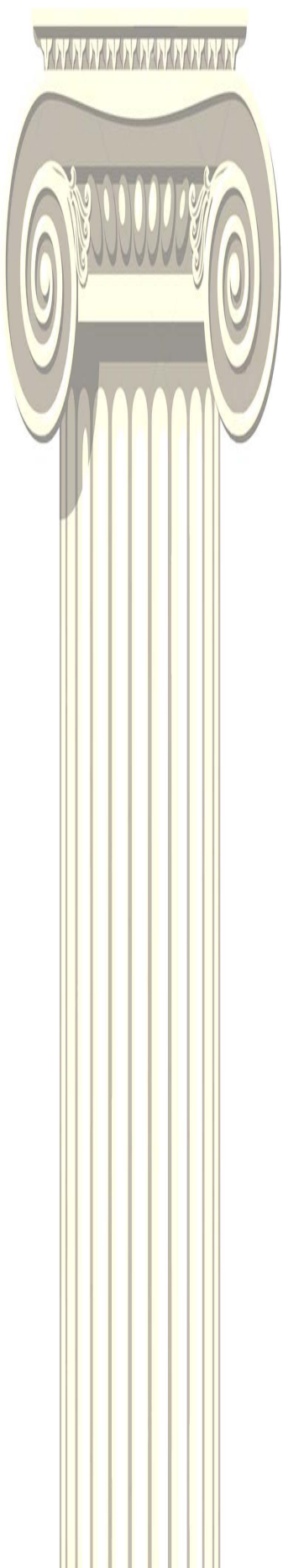

Residential Building - Umm Al-Hassam, Kingdom of Bahrain (Proposed)

Real Capita

EQUAL Engineering

Involvement: Design & Planning

ZOILO ERIC GENIBLAZO

ARCHITECT

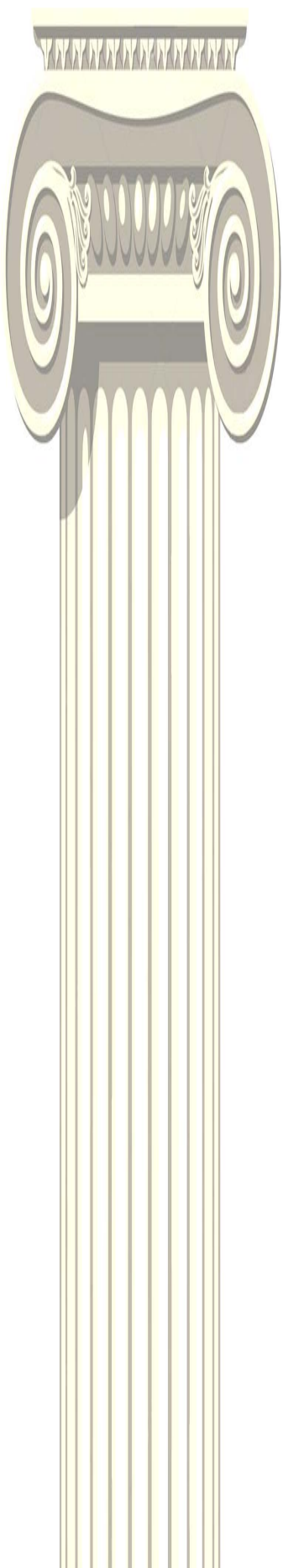

Residential Building - Adlihya, Kingdom of Bahrain (Proposed)

Mr. Mahran Hussain

Daylami Consulting Engineers

Involvement: Design & Planning

ZOIL ERIC GENIBLAZO

ARCHITECT

Villas in Bahrain:



FRONT ELEVATION

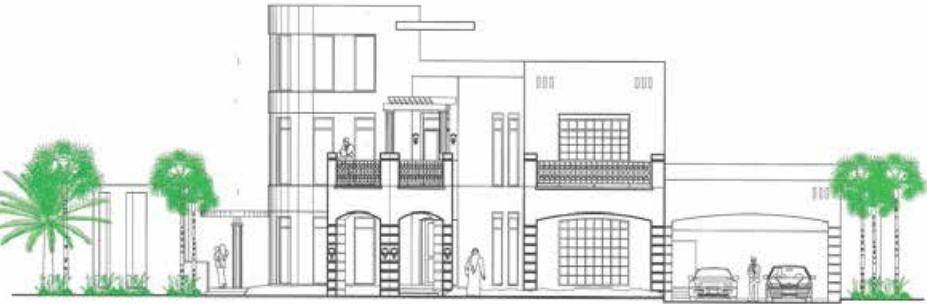

FRONT ELEVATION

SCALE: 1:100 MTL

PROPOSED PRIVATE VILLA		DATE	
NO.	DATE	NO.	DATE
001	01/10/2001	002	01/10/2001
003	01/10/2001	004	01/10/2001
005	01/10/2001	006	01/10/2001
007	01/10/2001	008	01/10/2001
009	01/10/2001	010	01/10/2001
011	01/10/2001	012	01/10/2001
013	01/10/2001	014	01/10/2001
015	01/10/2001	016	01/10/2001
017	01/10/2001	018	01/10/2001
019	01/10/2001	020	01/10/2001
021	01/10/2001	022	01/10/2001
023	01/10/2001	024	01/10/2001
025	01/10/2001	026	01/10/2001
027	01/10/2001	028	01/10/2001
029	01/10/2001	030	01/10/2001
031	01/10/2001	032	01/10/2001
033	01/10/2001	034	01/10/2001
035	01/10/2001	036	01/10/2001
037	01/10/2001	038	01/10/2001
039	01/10/2001	040	01/10/2001
041	01/10/2001	042	01/10/2001
043	01/10/2001	044	01/10/2001
045	01/10/2001	046	01/10/2001
047	01/10/2001	048	01/10/2001
049	01/10/2001	050	01/10/2001
051	01/10/2001	052	01/10/2001
053	01/10/2001	054	01/10/2001
055	01/10/2001	056	01/10/2001
057	01/10/2001	058	01/10/2001
059	01/10/2001	060	01/10/2001
061	01/10/2001	062	01/10/2001
063	01/10/2001	064	01/10/2001
065	01/10/2001	066	01/10/2001
067	01/10/2001	068	01/10/2001
069	01/10/2001	070	01/10/2001
071	01/10/2001	072	01/10/2001
073	01/10/2001	074	01/10/2001
075	01/10/2001	076	01/10/2001
077	01/10/2001	078	01/10/2001
079	01/10/2001	080	01/10/2001
081	01/10/2001	082	01/10/2001
083	01/10/2001	084	01/10/2001
085	01/10/2001	086	01/10/2001
087	01/10/2001	088	01/10/2001
089	01/10/2001	090	01/10/2001
091	01/10/2001	092	01/10/2001
093	01/10/2001	094	01/10/2001
095	01/10/2001	096	01/10/2001
097	01/10/2001	098	01/10/2001
099	01/10/2001	100	01/10/2001



FRONT ELEVATION

SCALE: 1:100 MTL

PROJECT NO.: 0039/0040/0041/0042

PROJECT TITLE: PROPOSED PRIVATE VILLA

DATE: 01/10/2001

CLIENT: H.E. ALI BIN ABDULLA AL-SAYIGHI

DESIGNED BY: EMAAR

PROJECT NO.: 0039/0040/0041/0042

PROJECT TITLE: PROPOSED PRIVATE VILLA

DATE: 01/10/2001

CLIENT: H.E. ALI BIN ABDULLA AL-SAYIGHI



FRONT ELEVATION

SCALE: 1:100 MTL

PROJECT NO.: 0039/0040/0041/0042

PROJECT TITLE: PROPOSED PRIVATE VILLA

DATE: 01/10/2001

CLIENT: H.E. ALI BIN ABDULLA AL-SAYIGHI

DESIGNED BY: EMAAR

PROJECT NO.: 0039/0040/0041/0042

PROJECT TITLE: PROPOSED PRIVATE VILLA

DATE: 01/10/2001

CLIENT: H.E. ALI BIN ABDULLA AL-SAYIGHI



FRONT ELEVATION

SCALE: 1:100 MTL

PROJECT NO.: 0039/0040/0041/0042

PROJECT TITLE: PROPOSED PRIVATE VILLA

DATE: 01/10/2001

CLIENT: H.E. ALI BIN ABDULLA AL-SAYIGHI

DESIGNED BY: EMAAR

PROJECT NO.: 0039/0040/0041/0042

PROJECT TITLE: PROPOSED PRIVATE VILLA

DATE: 01/10/2001

CLIENT: H.E. ALI BIN ABDULLA AL-SAYIGHI



FRONT ELEVATION

SCALE: 1:100 MTL

PROJECT NO.: 0039/0040/0041/0042

PROJECT TITLE: PROPOSED PRIVATE VILLA

DATE: 01/10/2001

CLIENT: H.E. ALI BIN ABDULLA AL-SAYIGHI

DESIGNED BY: EMAAR

PROJECT NO.: 0039/0040/0041/0042

PROJECT TITLE: PROPOSED PRIVATE VILLA

DATE: 01/10/2001

CLIENT: H.E. ALI BIN ABDULLA AL-SAYIGHI

ZOIL ERIC GENIBLAZO

ARCHITECT



FRONT ELEVATION
SCALE: 1:100 M.
DRAW. NO.: 0844/0360/0361
PROJECT TITLE:
PROPOSED PRIVATE VILLA
PLOT: P270A
CLIENT:
MR. ALI BIN ABIDULLAH AL-GHAYAN

DESIGNED BY:
EMAAR PROJECTED BY:
08/11/2008 - DRUG C.



FRONT ELEVATION
SCALE: 1:100 M.
DRAW. NO.: 0844/0360/0361
PROJECT TITLE:
PROPOSED PRIVATE VILLA
PLOT: P270A
CLIENT:
MR. ALI BIN ABIDULLAH AL-GHAYAN

DESIGNED BY:
EMAAR PROJECTED BY:
08/11/2008 - DRUG C.



FRONT ELEVATION
SCALE: 1:100 M.
DRAW. NO.: 0844/0360/0361
PROJECT TITLE:
PROPOSED PRIVATE VILLA
PLOT: P270A
CLIENT:
MR. ALI BIN ABIDULLAH AL-GHAYAN

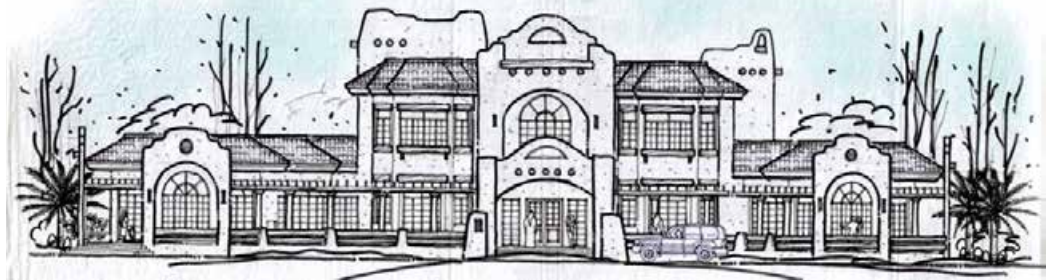

FRONT ELEVATION
SCALE: 1:100 M.
DRAW. NO.: 0881
PROJECT TITLE:
PRIVATE VILLA in low profile
CLIENT:
MR. GABRIEL ALI DILAKADE

DESIGNED BY:
EMAAR PROJECTED BY:
11/04/2008 - DRUG C.

ZOILO ERIC
GENIBLAZO

ARCHITECT

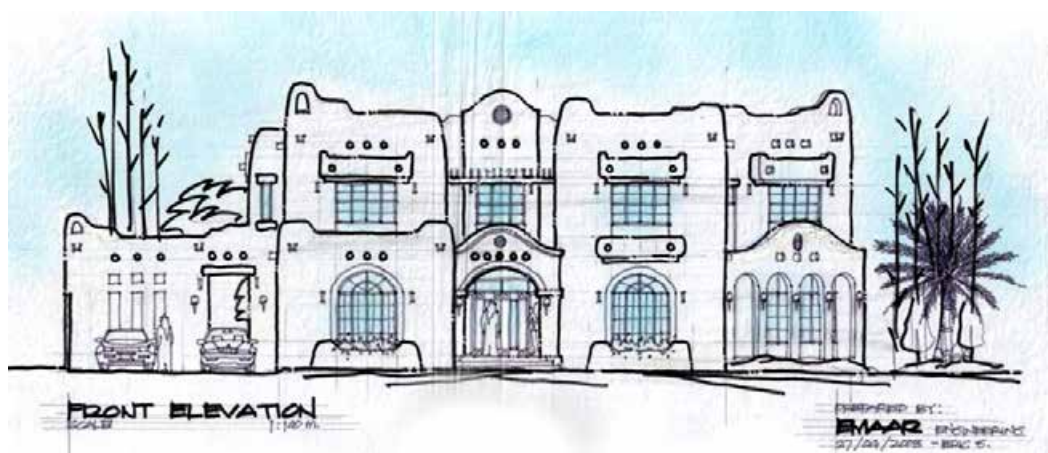
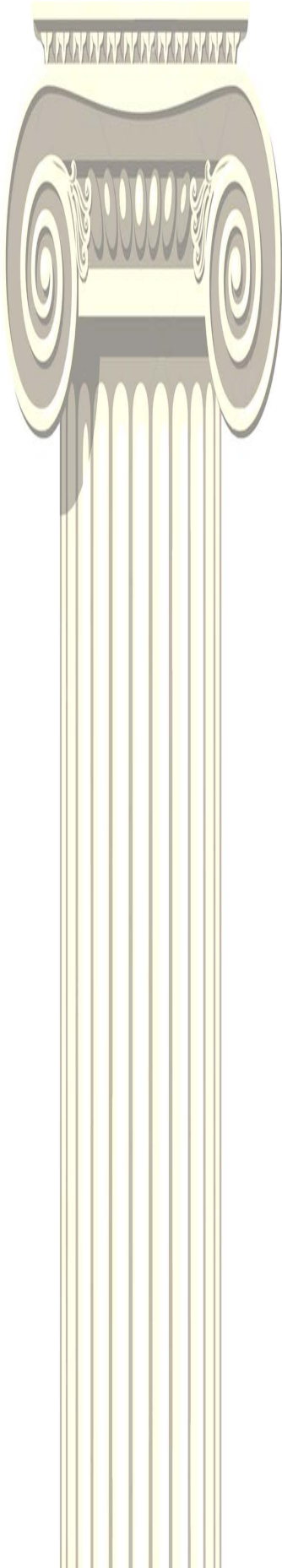

MEDITERRANEAN



FRONT ELEVATION
SCALE 1:100 M.



SANTA FE (SPANISH)



FRONT ELEVATION
SCALE 1:100 M.



ZOILLO ERIC GENIBLAZO

ARCHITECT

Residential / Commercial Building in Bahrain:



FRONT ELEVATION - TYPE 01

SCALE: 1:175 MTL

PROJECT NO.: 0148

PROJECT TITLE:

**PROPOSED 4-STORY COMMERCIAL
RESIDENTIAL BUILDING**

SUGGAYAH

CLIENT:

MR. AHMAD HUSSAIN AL JALAHMA

PREPARED BY:



14 / 09 / 2008 - 250



FRONT ELEVATION - TYPE 02

SCALE: 1:175 MTL

PROJECT NO.: 0148

PROJECT TITLE:

**PROPOSED 4-STORY COMMERCIAL
RESIDENTIAL BUILDING**

SUGGAYAH

CLIENT:

MR. AHMAD HUSSAIN AL JALAHMA

PREPARED BY:



24 / 09 / 2008 - 250

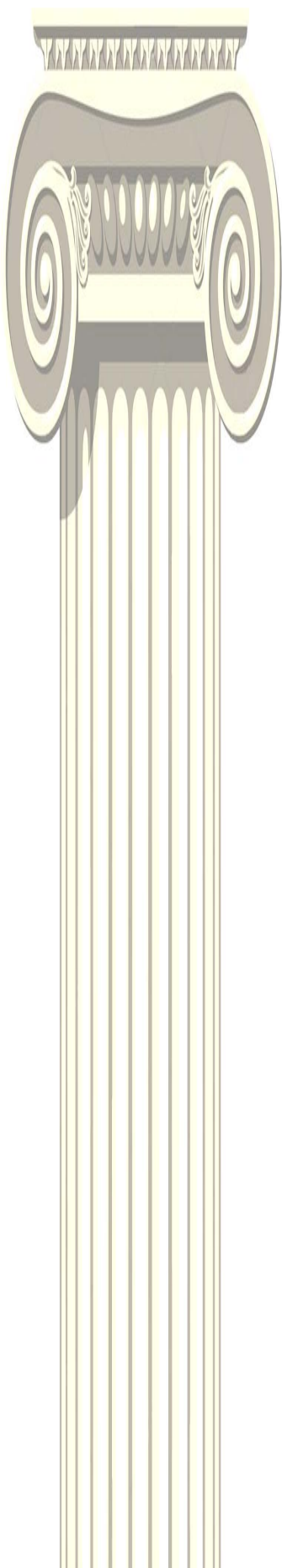

FRONT ELEVATION

SCALE: 1:200 MTS.

PROJECT NO.: 0148

PROJECT TITLE:
PROPOSED 5-STORY COMMERCIAL
RESIDENTIAL BUILDING w/ PENTHOUSE
QUODAI BIYA

CLIENT:
SH. NASSER BIN MUBARRAK AL KHALIFA

PREPARED BY:



17 / 09 / 2001 - 200 (1:100 mm)



FRONT ELEVATION - TYPE 01

SCALE: 1:200 MTS.

PROJECT NO.: 0148

PROJECT TITLE:
PROPOSED 5-STORY COMMERCIAL
RESIDENTIAL BUILDING w/ PENTHOUSE
QUODAI BIYA

CLIENT:
SH. NASSER BIN MUBARRAK AL KHALIFA

PREPARED BY:



18 / 09 / 2001 - 200 (1:100 mm)

ZOILLO ERIC GENIBLAZO

ARCHITECT

Residential / Commercial Building in Bahrain:



FRONT ELEVATION - TYPE 02

SCALE 1:150 MTL

PROJECT NO. 0148

PROJECT TITLE:

PROPOSED 5-STORY COMMERCIAL
RESIDENTIAL BUILDING w/ PENTHOUSE

Q U D A I B I Y A

CLIENT:

SHK. NASSER BIN MUBARAK AL KHALIFA

PREPARED BY:



04 / 09 / 2002 - 255



FRONT ELEVATION

SCALE 1:150 MTL

PROJECT NO. 0172

PROJECT TITLE:

PROPOSED 6-STORY RESIDENTIAL BUILDING

S A N A B I S

CLIENT:

MR. HAMAD MOHD AL JASSIM

PREPARED BY:



21 / 07 / 2002 - 256

ZOILLO ERIC GENIBLAZO

ARCHITECT

Residential / Commercial Building in Bahrain:

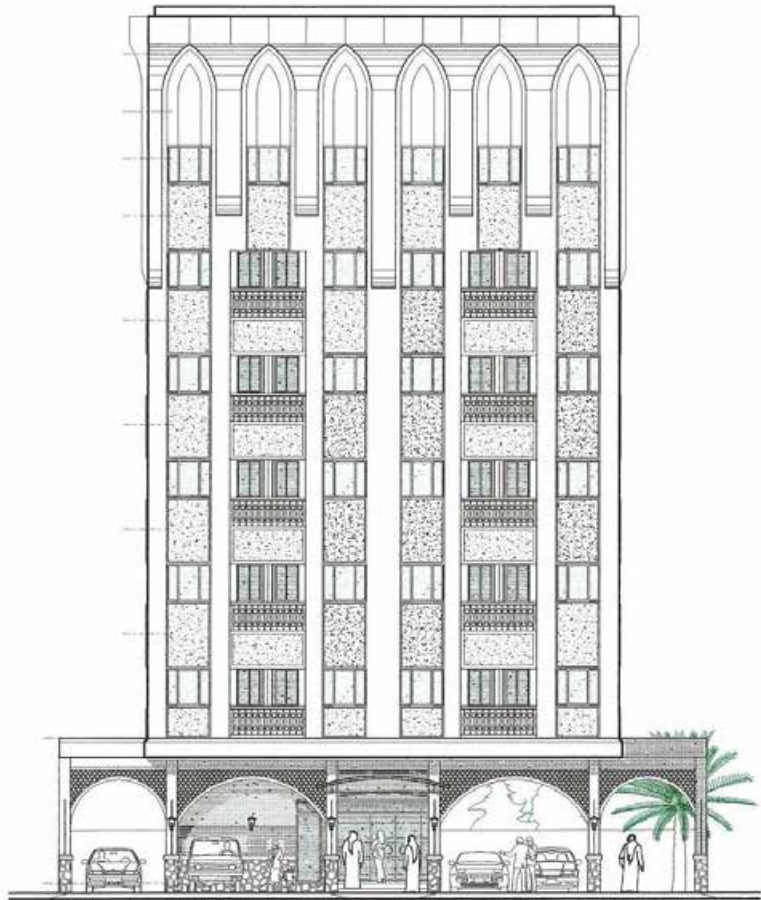

FRONT ELEVATION

SCALE 1:150 MTD.

PROJECT NO.: 0013

PROJECT TITLE:

**PROPOSED 6-STOREY RESIDENTIAL
BUILDING w/ PENTHOUSE**

JUFFAIR

CLIENT:

MR. ABDUL RAZAQ KOOHEJI

PREPARED BY:



06 / 06 / 2002 - ZEG

ZOILO ERIC GENIBLAZO

ARCHITECT



B+G+1 Residential Villa - The Pearl, Qatar
Shk. Abdulrahman Bin Jabor Al-Thani
South West Architecture
Involvement: Design & Planning

ZOILO ERIC GENIBLAZO

ARCHITECT

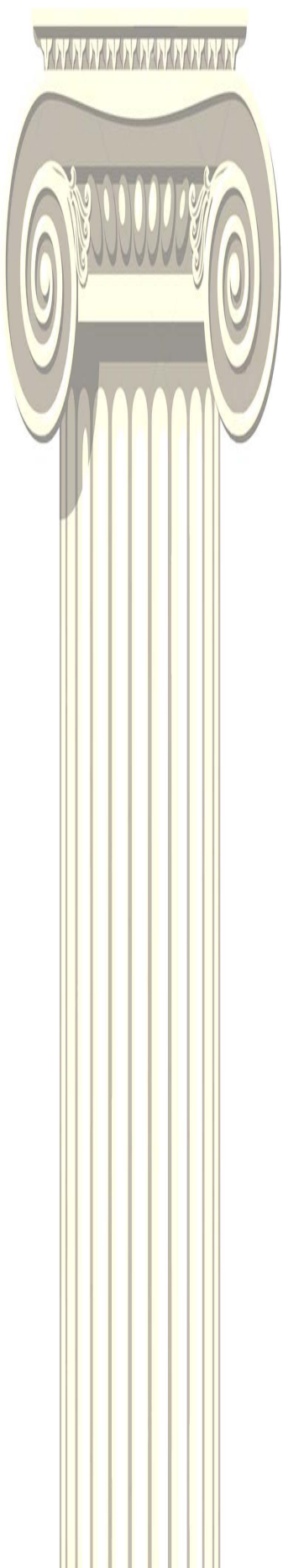

B+G+1 Private Villa - West Bay Lagoon, Qatar (Completed)

Mr. Wadah Azrak & Mrs. Sol Marban

South West Architecture

Involvement: Design, Planning & Supervision

ZOILO ERIC GENIBLAZO

ARCHITECT

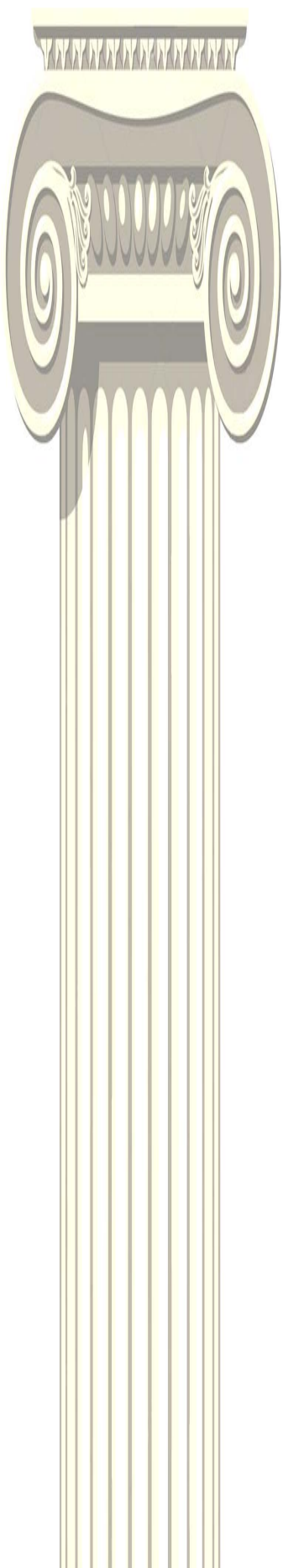

B+G+1 Residential Palace - Al-Markhiya, Qatar (Completed)

Shk. Abdulrahman Bin Khalifa Al-Thani

South West Architecture

Involvement: Design, Planning & Supervision



ZOILO ERIC GENIBLAZO

ARCHITECT

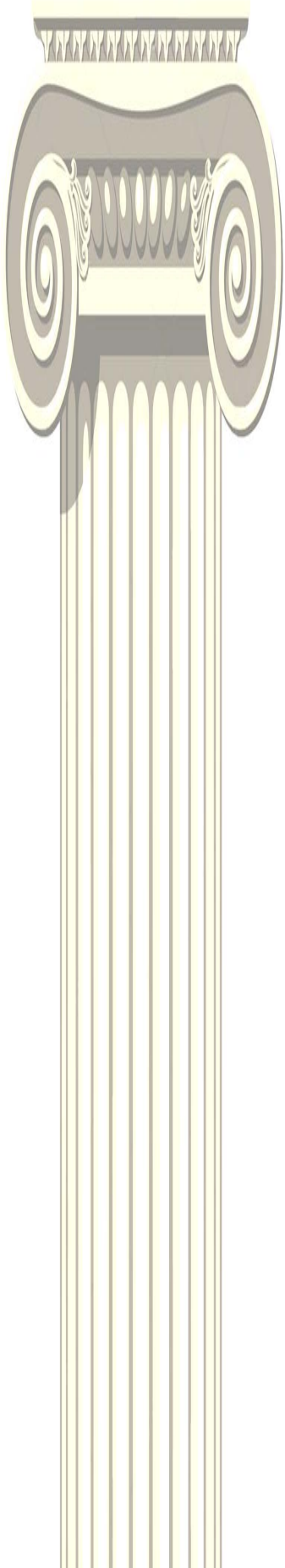

B+G+1 Residential Palace - Al-Markhiya, Qatar
Sketches

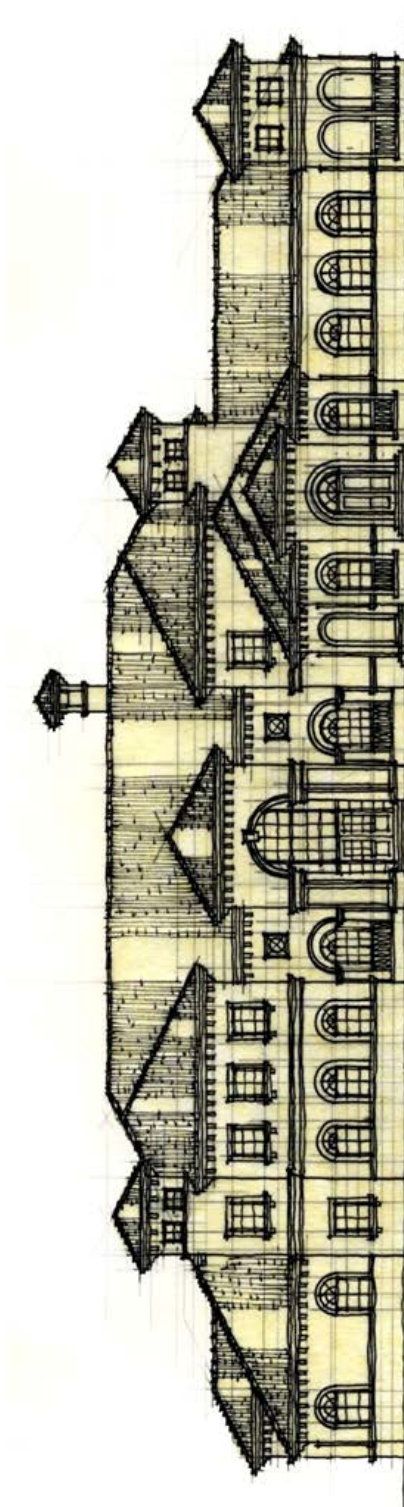

1st Concept Elevation

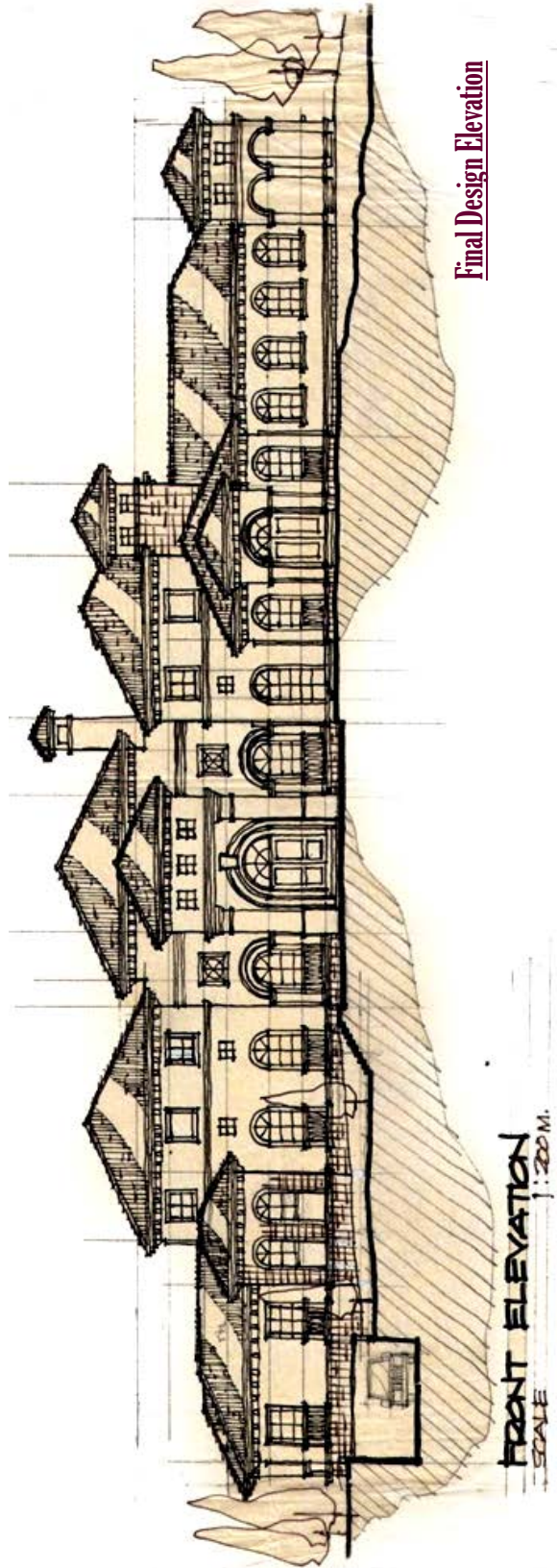

Final Design Elevation

FRONT ELEVATION
SCALE 1:200 M.

ZOILO ERIC GENIBLAZO

ARCHITECT



G+1 Private Residence - The Pearl, Qatar (Proposed)

Confidential

South West Architecture

Involvement: Design & Planning

ZOILO ERIC GENIBLAZO

ARCHITECT

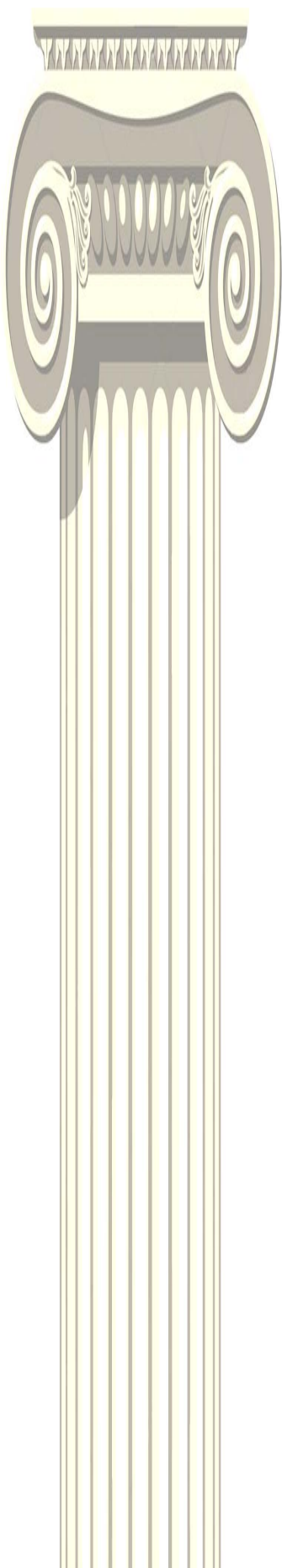

B+G+1+P Deluxe Villa - Al-Wukair, Qatar (On Progress)

Shk. Abdulrahman Ghanem Al-Thani

South West Architecture

Involvement: Design & Planning



B+G+1 Luxury Villa - Al-Wukair, Qatar (On Progress)

Shk. Mansour Ghanem A. Al-Thani

South West Architecture

Involvement: Design & Planning

ZOILO ERIC GENIBLAZO

ARCHITECT



B+G+1 Luxury Villa — Al-Seej, Al-Rayyan, Qatar (Proposed)

Mr. Abdulrahman H. Al-Attiyah

South West Architecture

Involvement: Design & Planning

ZOILO ERIC GENIBLAZO

ARCHITECT



Final Design



First Scheme (Modern)

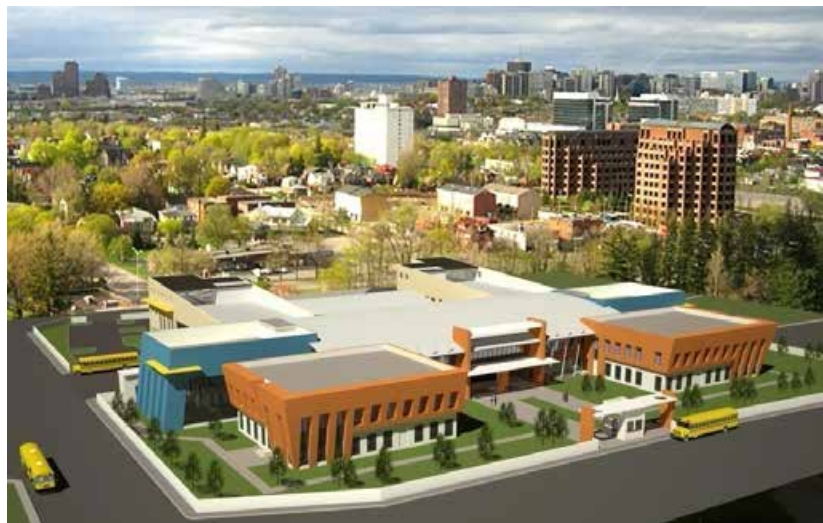

B+G+1+P Elementary / Middle School for Boys & Girls - Al-Wakrah, Qatar (Completed)

Mr. Abdulrahman Muftah Al-Muftah

South West Architecture

Involvement: Design, Planning & Supervision

ZOILO ERIC GENIBLAZO

ARCHITECT

Actual View - Vision International School



Final Design Elevation



FRONT ELEVATION

1st Concept Elevation

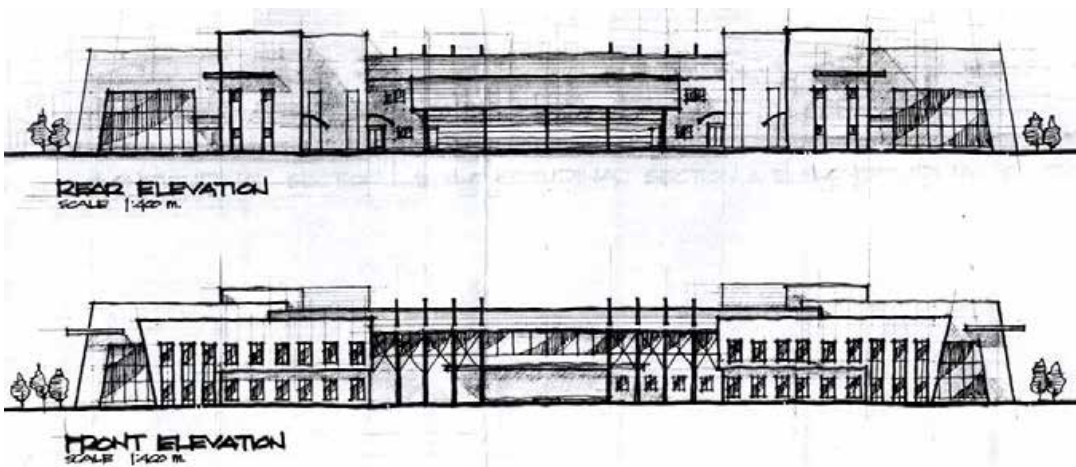

B+G+1+P Elementary / Middle School for Boys & Girls - Al-Wakrah, Qatar (Completed)

Photo & Sketches

ZOILO ERIC GENIBLAZO

ARCHITECT

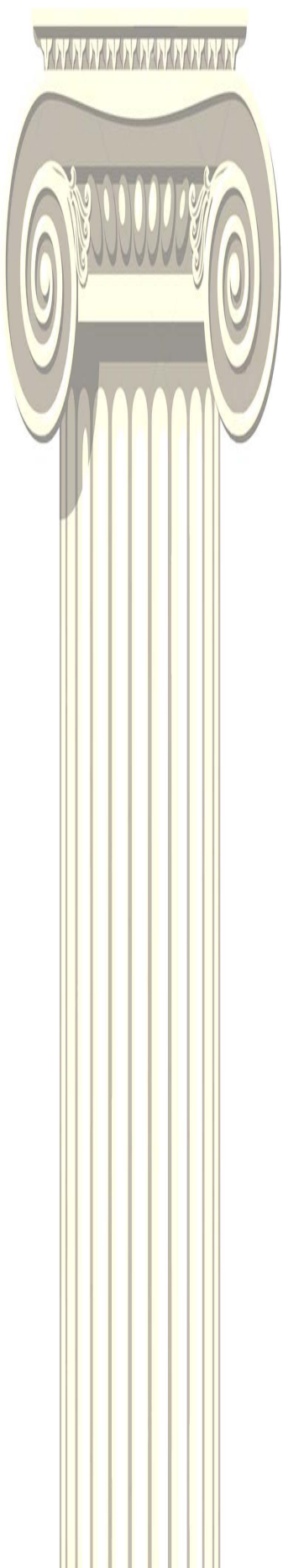

Office & Commercial Complex - Al-Sadd, Doha, Qatar
ALSAD United for Real Estate Investment
South West Architecture
Involvement: Design & Planning

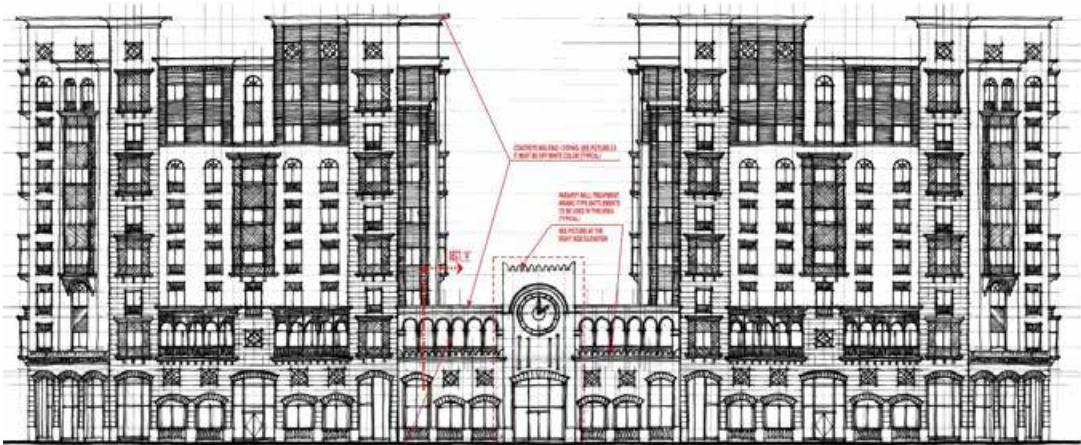
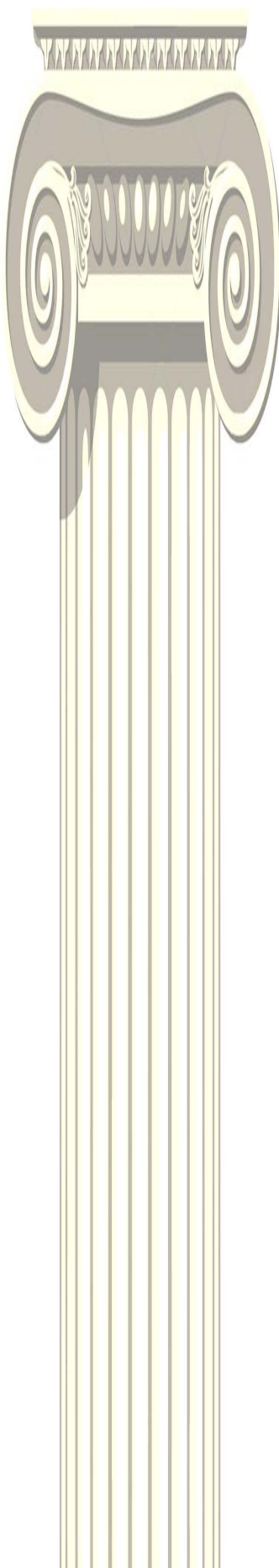

FRONT ELEVATION (full view)

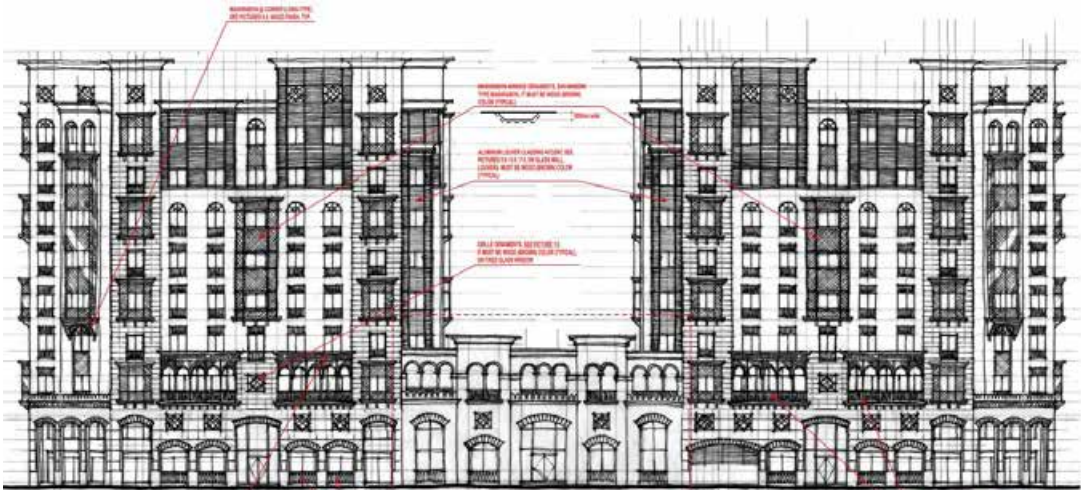

LEFT SIDE ELEVATION (full view)

Office & Commercial Complex - Al-Sadd, Doha, Qatar
Sketches

ZOILO ERIC GENIBLAZO

ARCHITECT

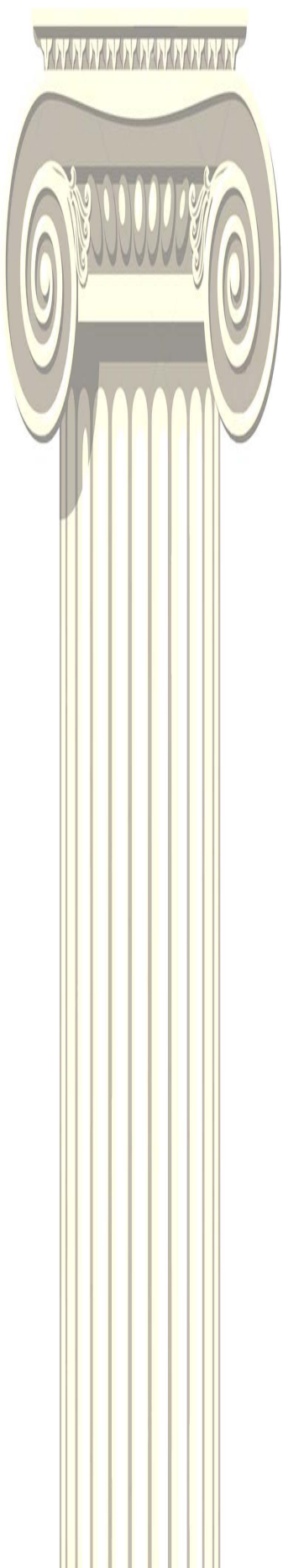

2B+G+20+2P — Fox Hills District, Lusail City, Qatar (Proposed)

Dr. Ibrahim Al-Ibrahim

South West Architecture

Involvement: Design & Planning

ZOILLO ERIC GENIBLAZO

ARCHITECT

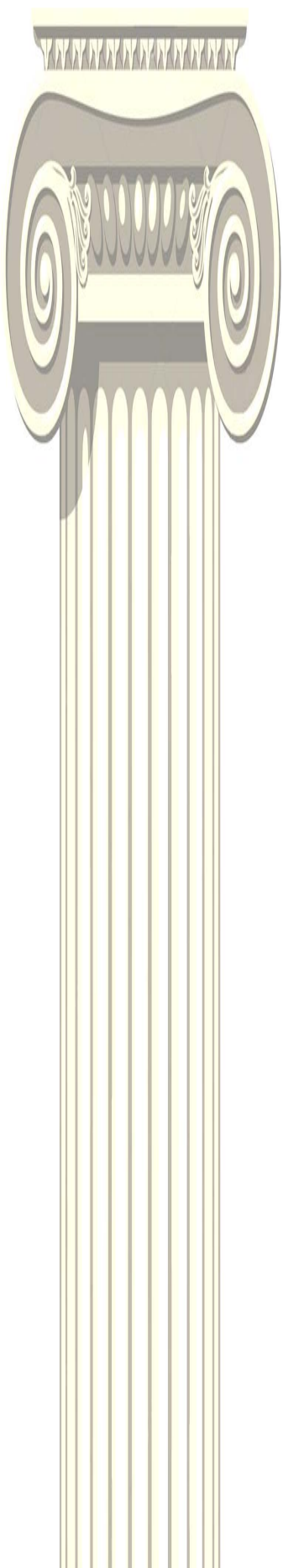

2B+G+20+2P — Fox Hills District, Lusail City, Qatar (Proposed)
Final Design Sketches

ZOILLO ERIC GENIBLAZO

ARCHITECT

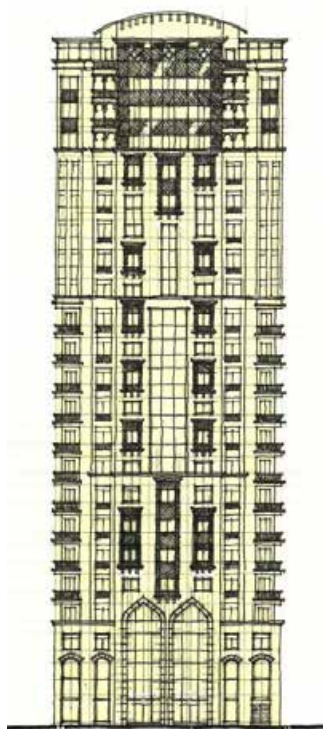
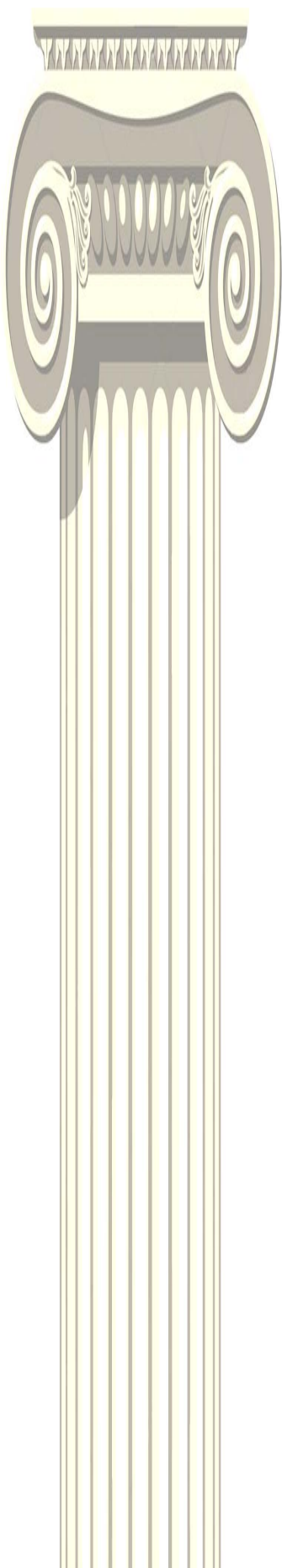

FRONT ELEVATION (SCHEME 08)
SCALE 1:400 M.

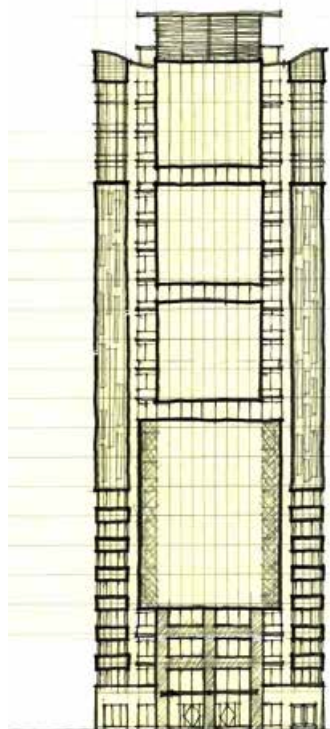
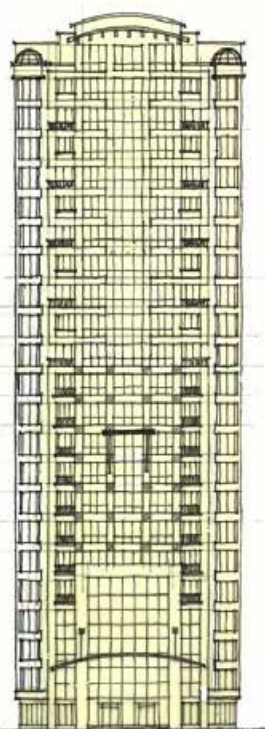

FRONT ELEVATION
SCALE 1:400 M.

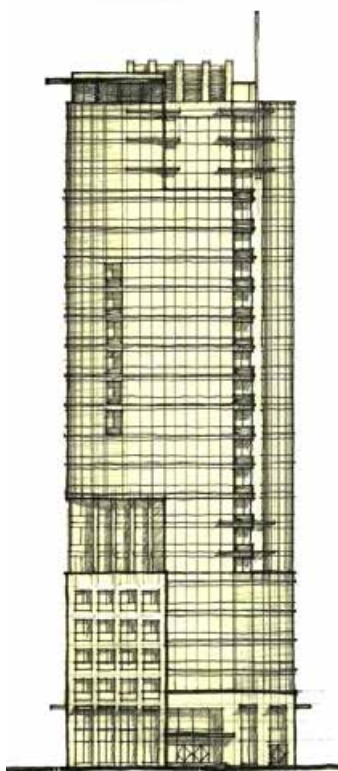

FRONT ELEVATION

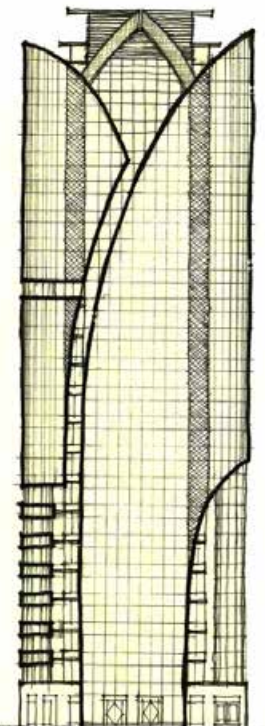

FRONT ELEVATION
SCALE 1:400 M.

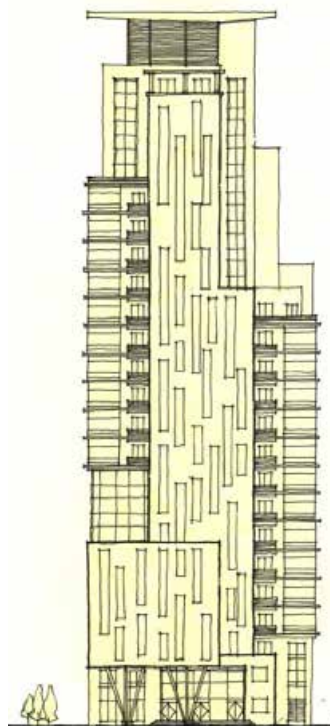

FRONT ELEVATION - 01C
SCALE 1:400 M.

2B+G+20+2P — Fox Hills District, Lusail City, Qatar (Proposed)
Other Sketches

ZOILO ERIC GENIBLAZO

ARCHITECT

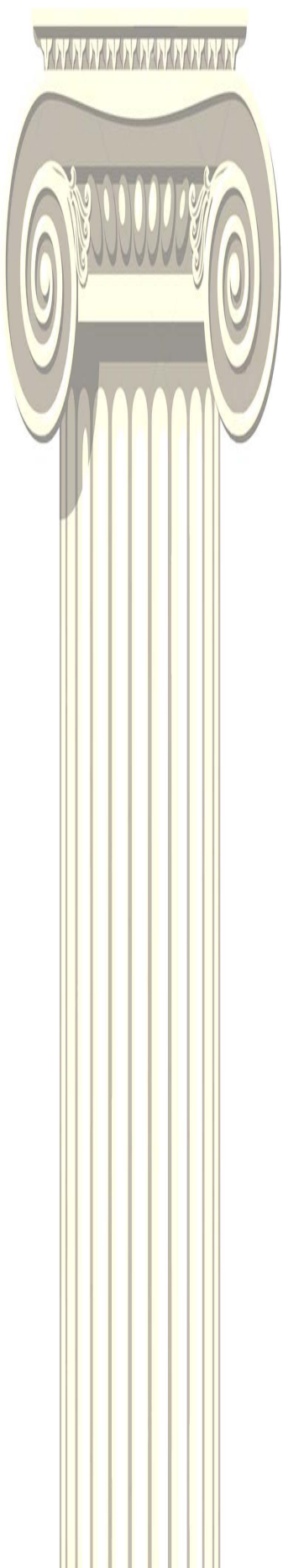

6PL+21 (2-Tower) Residential Building — Porto Arabia, The Pearl, Qatar (On Construction)

Shk. Nasser Bin Faleh Al-Thani Group

South West Architecture

Involvement: Design, Planning & Supervision

ZOILO ERIC GENIBLAZO

ARCHITECT

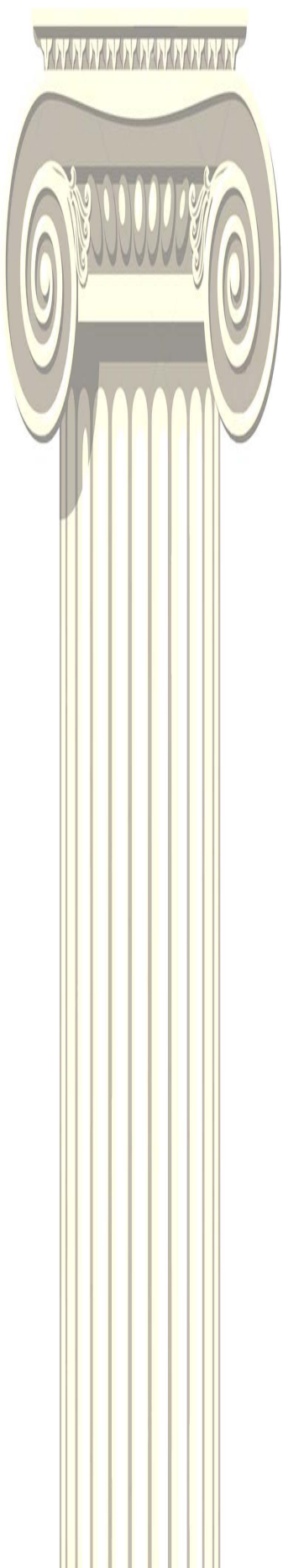

2B+G+13 Residential Building - Marina District, Lusail City, Qatar (On Progress - Municipality Approval)

Shk. Hamad Bin Abdulla Al-Thani

South West Architecture

Involvement: Design, Planning & Sustainability

ZOILO ERIC GENIBLAZO

ARCHITECT

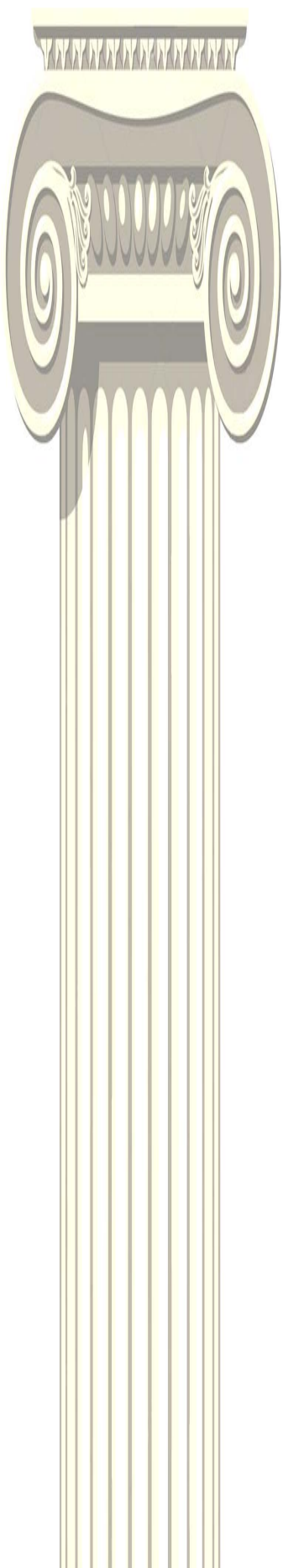

2B+G+5 Residential Apartment - Fox Hills District, Lusail City, Qatar (On Construction)

Dr. Ibrahim Al-Ibrahim

South West Architecture

Involvement: Design, Planning & Sustainability

ZOILO ERIC GENIBLAZO

ARCHITECT



2B+G+5 Hotel - Fereej Bin Mahmoud, Doha, Qatar (Completed)

Mr. Abdulrahman Muftah Al-Muftah

South West Architecture

Involvement: Design (Façade) & Planning



G+2 Office Building - Al-Wakrah, Qatar (On Progress)

Shk. Abdulla Ghanim Al-Thani

South West Architecture

Involvement: Design (Façade)

ZOILO ERIC GENIBLAZO

ARCHITECT



B+G+1+P Outpatient Complex - Al-Wukair, Qatar

Shaika Naifa Bint Abdulrahman Al-Thani

South West Architecture

Involvement: Design (Façade) & Planning

ZOILO ERIC GENIBLAZO

ARCHITECT



3B+G+M+34 Hotel & Residential Apartment — Burj Khalifa, Dubai, UAE (On Progress)

Mr. Mohammed Saad Mohammed Al-Jubarah Al-Romaihi

South West Architecture

Involvement: Planning & Sustainability

ZOILO ERIC GENIBLAZO

ARCHITECT

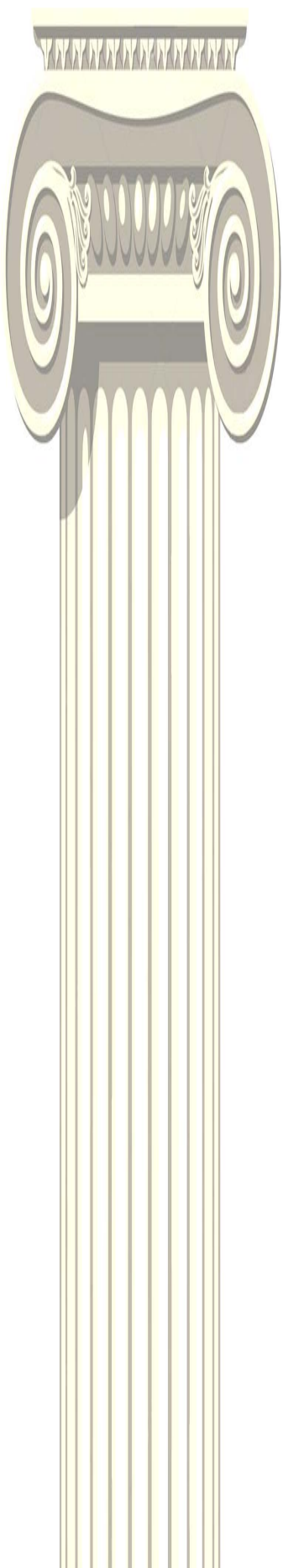

2B+G+M+25 Luxury Hotel — West Bay Lagoon, Doha, Qatar (Completed)

Mondrian

South West Architecture

Involvement: Architectural / Interior Design Detailing & Coordination

ZOILO ERIC GENIBLAZO

ARCHITECT



2B+G+16+P Luxury Residential Apartment - Waterfront Residential District, Lusail City, Qatar
(On Progress)

Al-Shareef Enterprises

South West Architecture

Involvement: Design, Planning & Sustainability