



ARCHITECTURE

PORTFOLIO

Designs by: Regina **TROGLIN**



Content

Art Work	P03
In-Flux <Commercial Mixed Use>	P04
Eclectic Vibes <Residential Interior Design>	P08
Connections <Residential Mixed-Use>	P11
Ocean View <Residential Design>	P14

ART WORK

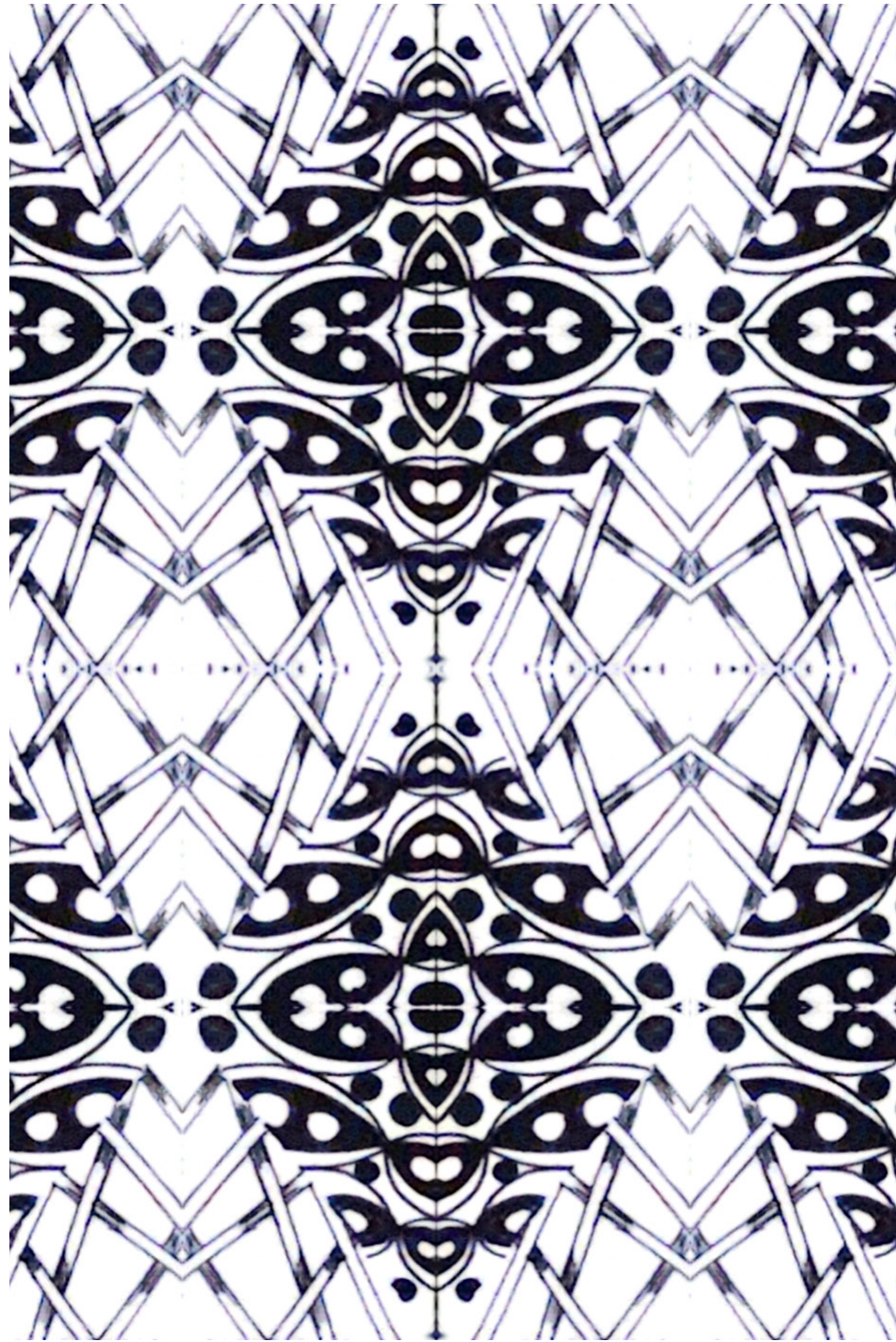

IN-FLUX

Project Brief

In-flux is a public library design representing the current state of most public libraries. With ever fluctuating requirements between technology, books, and social functions the library must be able to adapt quickly to change. Providing for not just the primary function of the library but also the social function was at the core of this project, by adding additional public functions that allow the public to engage wit the library both internally and externally.



Type
Commercial Mixed Use

Location
Boyle Heights, California

Completed
Fall 2022 Semester

Project Type
Architecture Studio

Professor
Patrick Geske

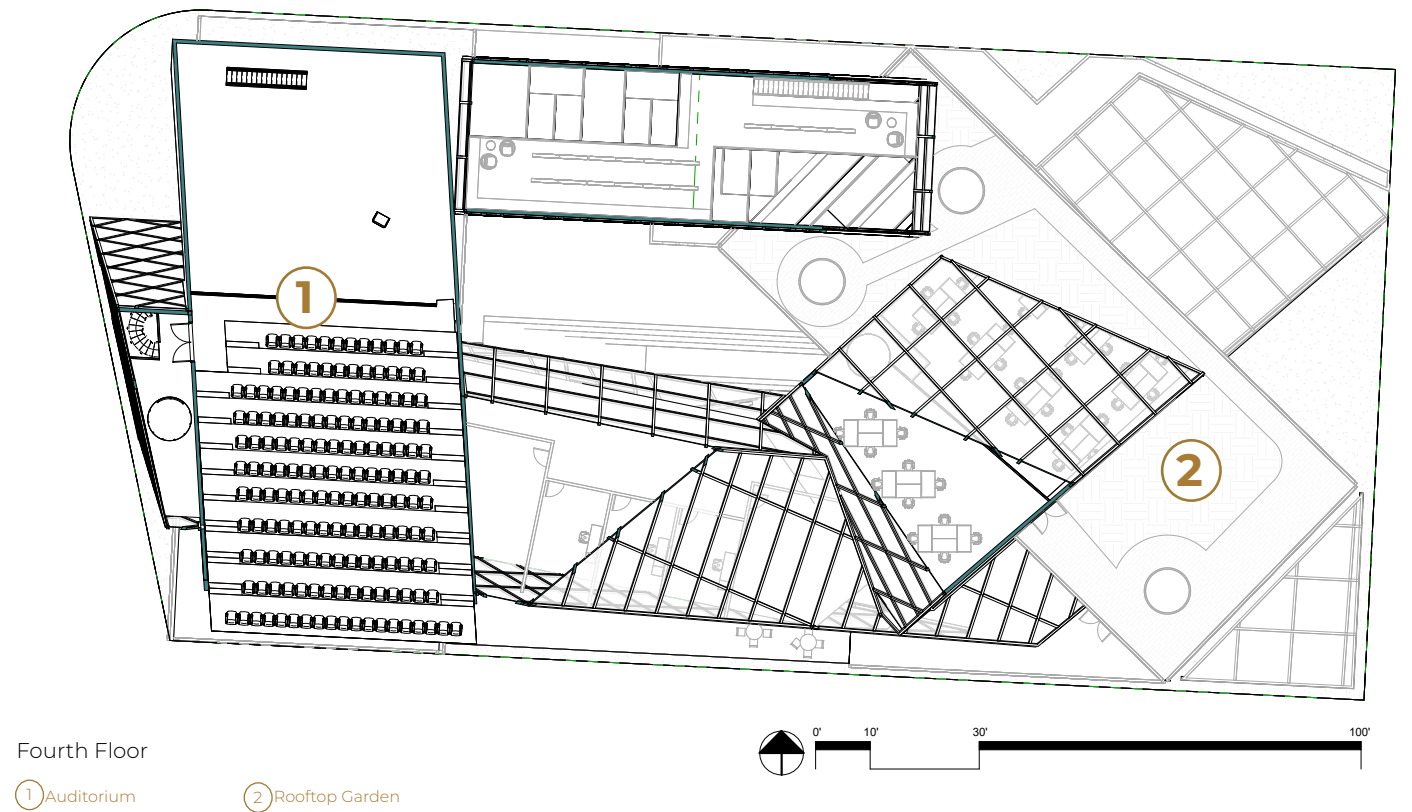
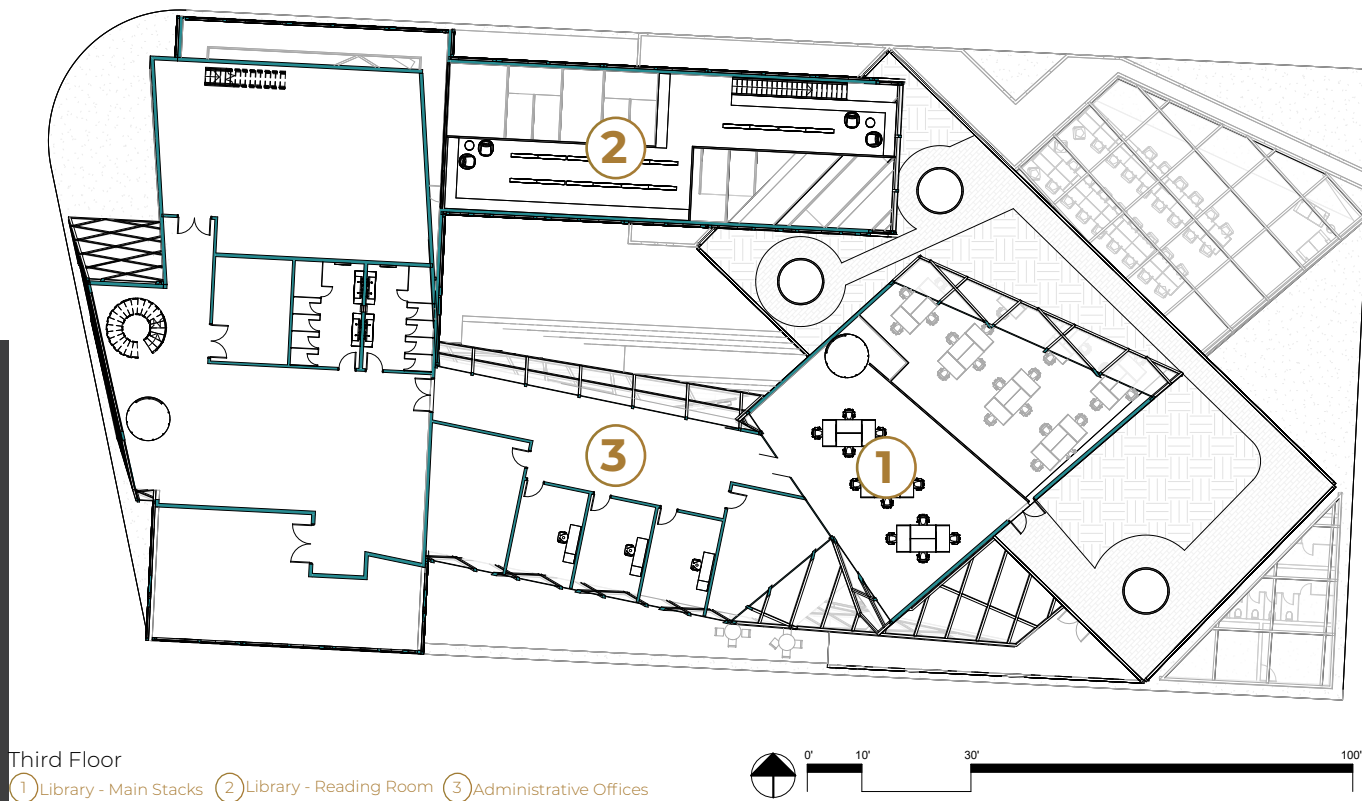

FLOOR PLANS

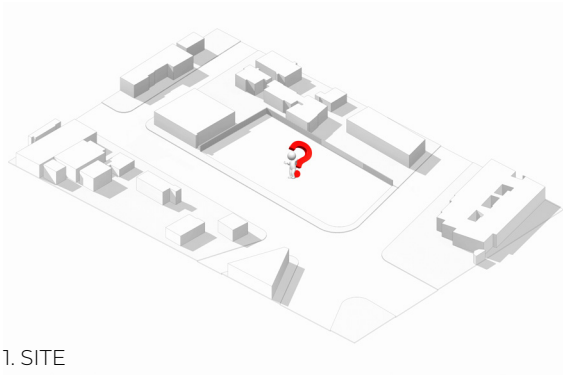

1. SITE
Starting with a blank site the options are endless

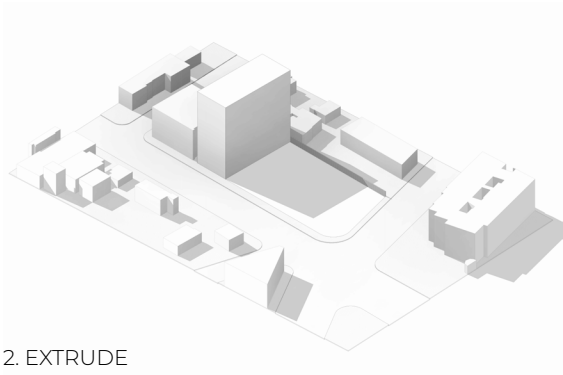

2. EXTRUDE
Creating a simplistic form to establish a baseline of height and volume. Separating the volume into different floor plates establishes the boxes.

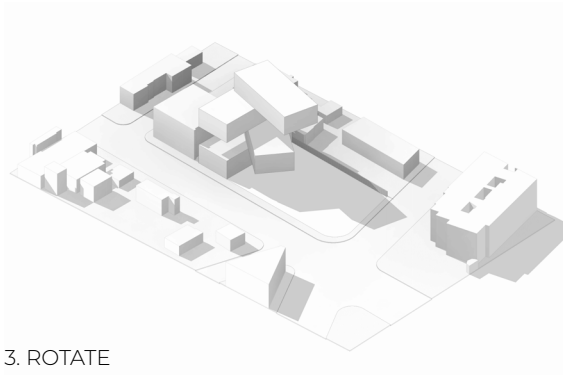

3. ROTATE
Rotating each floorplate into different directions creates roof elements for potential garden spaces.

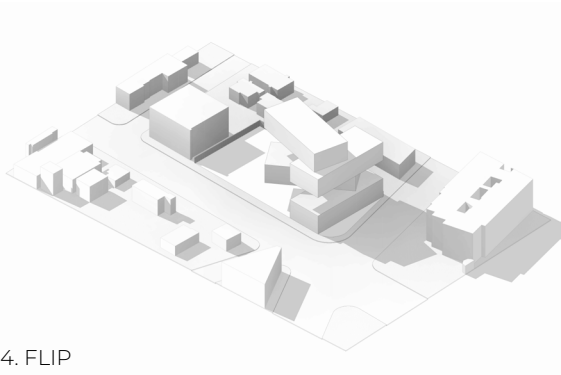

4. FLIP
Due to sun orientation a flip of the geometry is necessary in order to allow natural light into as much of the volumes as possible

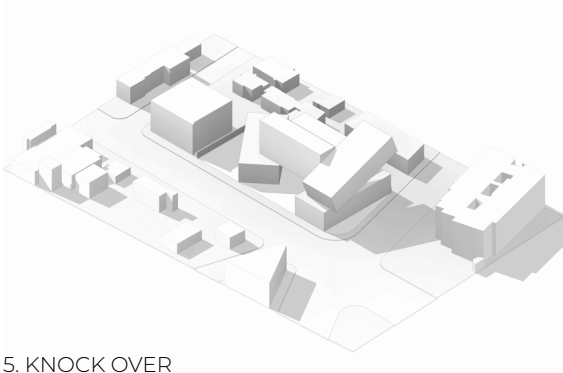

5. KNOCK OVER
Pushing the individual stacked volumes over in order to create interesting geometries both on the exterior and interior, and creating an appearance of instability in the form.

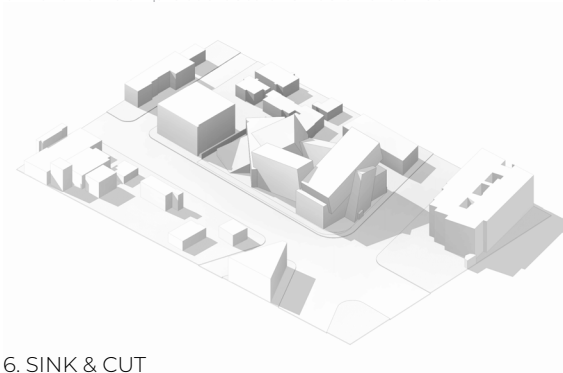

6. SINK & CUT
Sinking the individual volumes into one another better establishes the idea that the volumes continue to adjust on their own by looking unstable

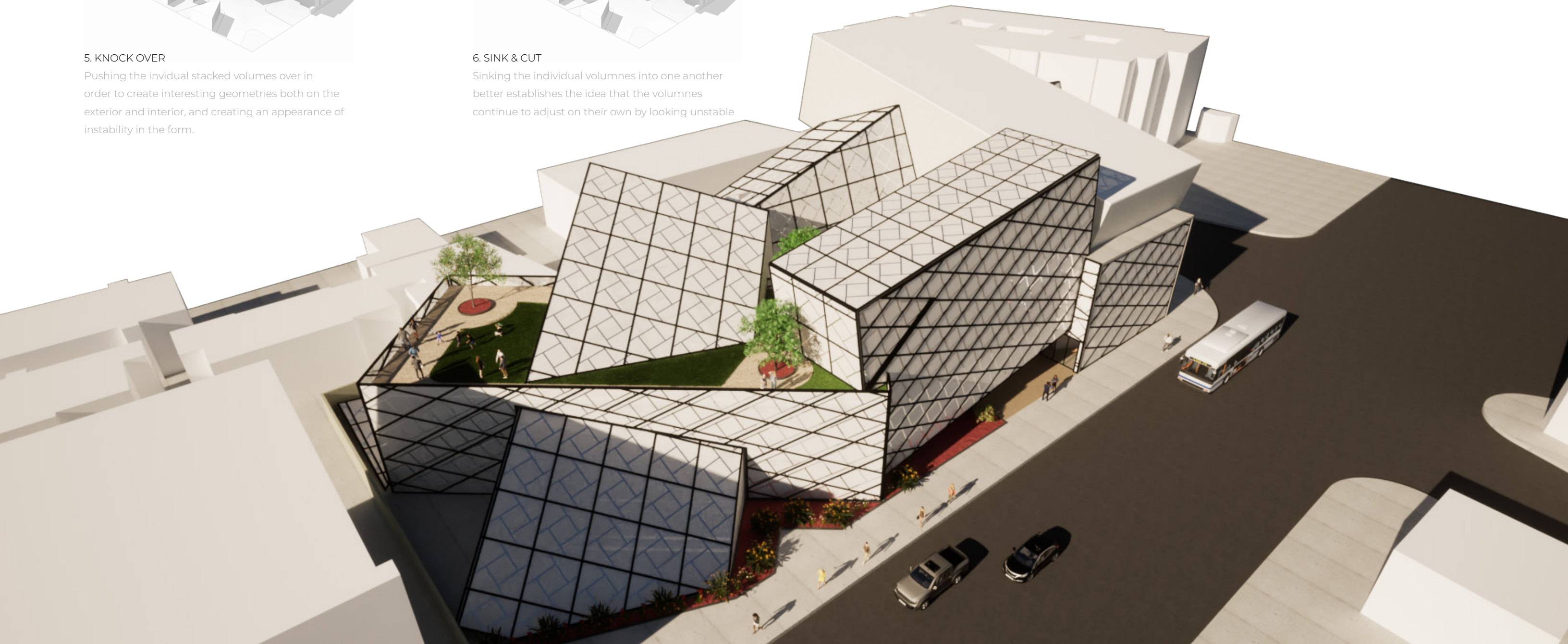



LONGITUDINAL

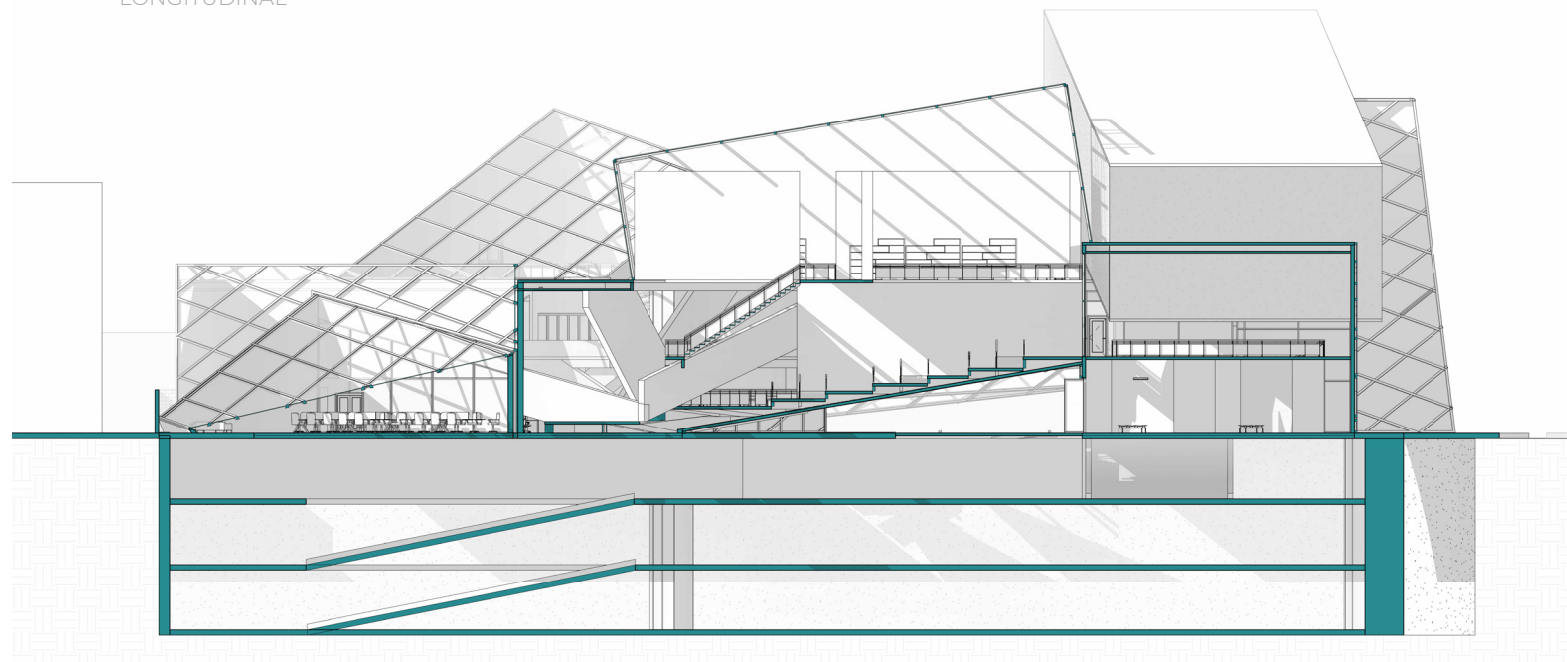

TRANSVERSE

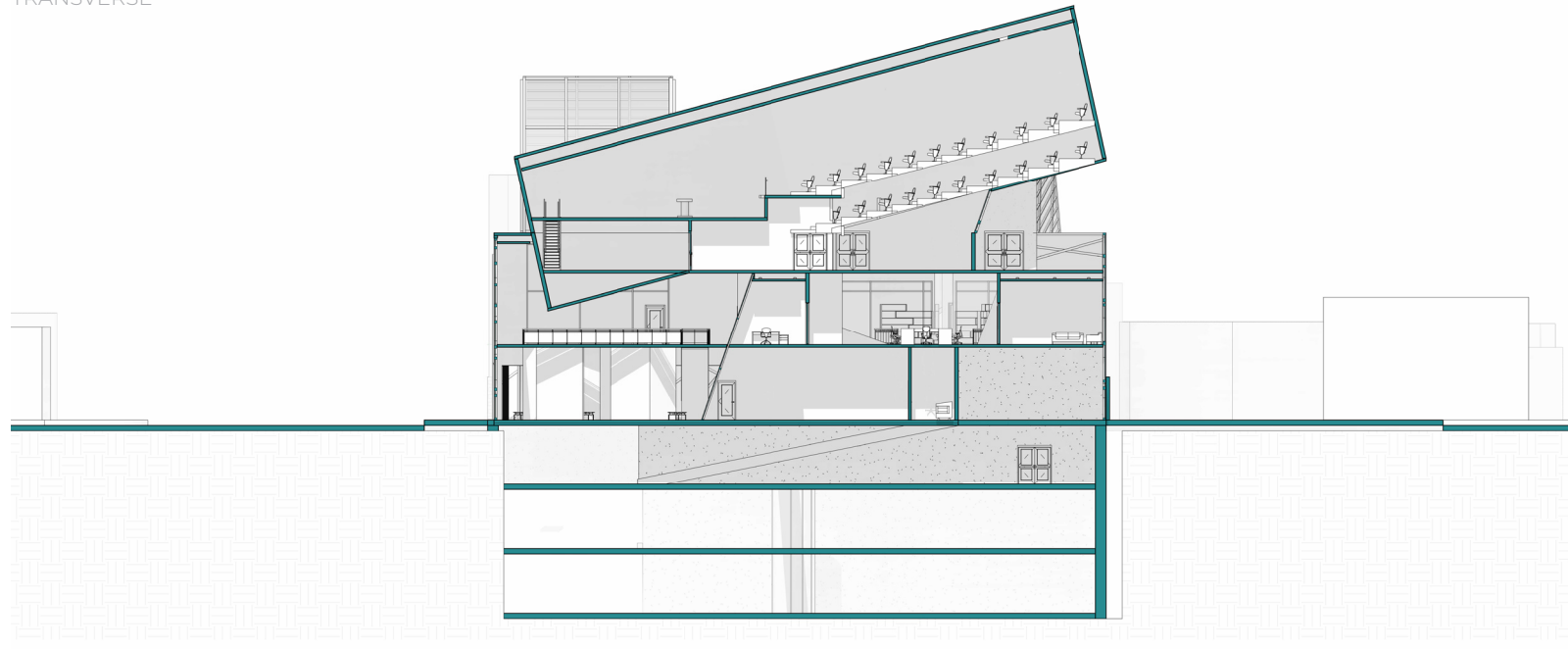

ECLECTIC VIBES

Project Brief

Keeping with the families wants & needs list I determined that an eclectic style would best suit the family. Blending a combination of modern design styles that would allow for flexibility and continuity through both the public and private programs. White walls and dark wood detailing, with bronze accents, carry throughout to give it a soft yet masculine feel.



Type

Residential Interior Design

Location

Granada Hills, California

Completed

Spring 2022 Semester

Project Type

Interior Design Studio

Professor

Izabela Boyajyan

ORIGINAL

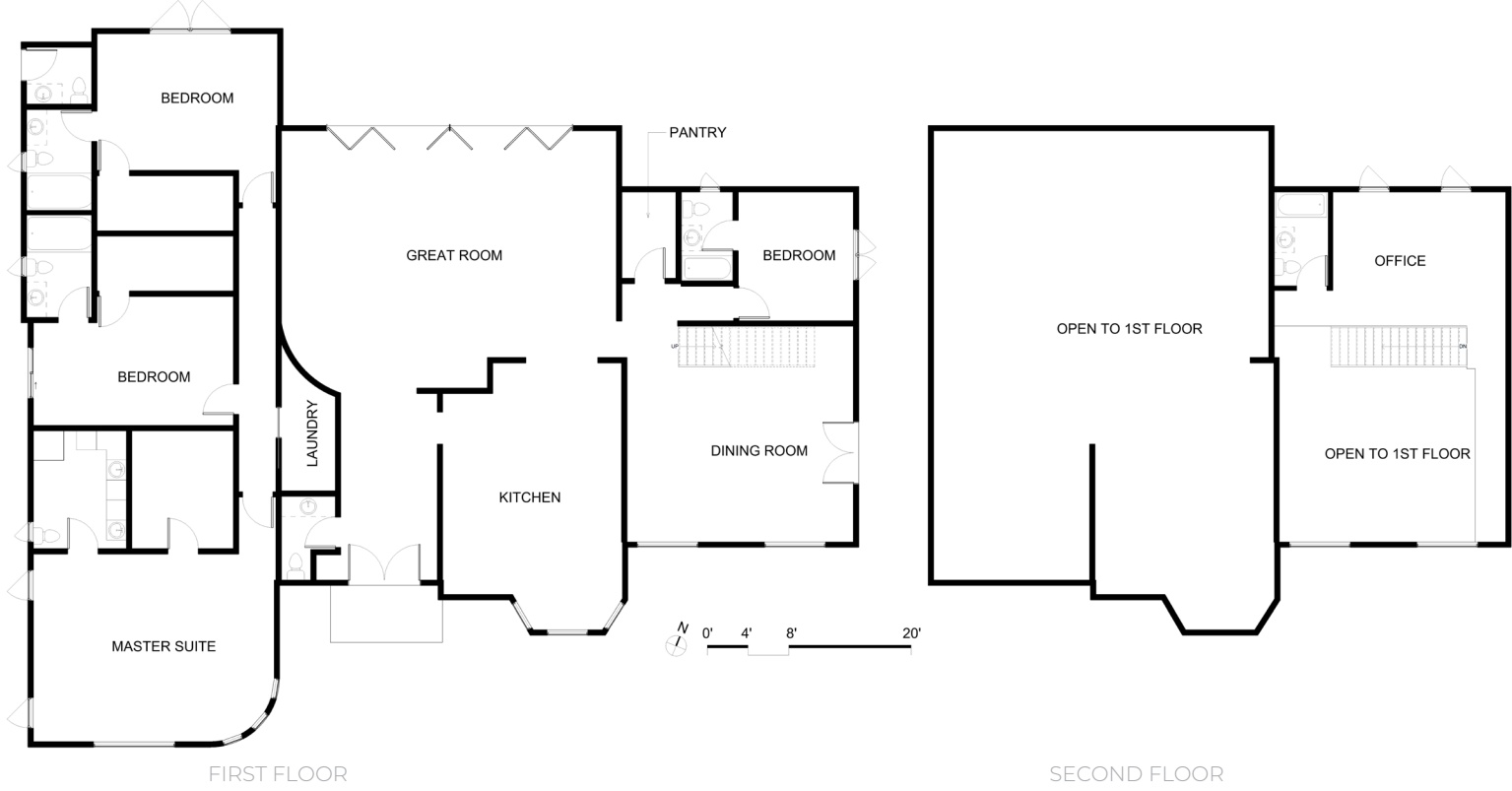

KITCHEN

FLOOR PLANS

3D RENDERINGS

PROPOSED

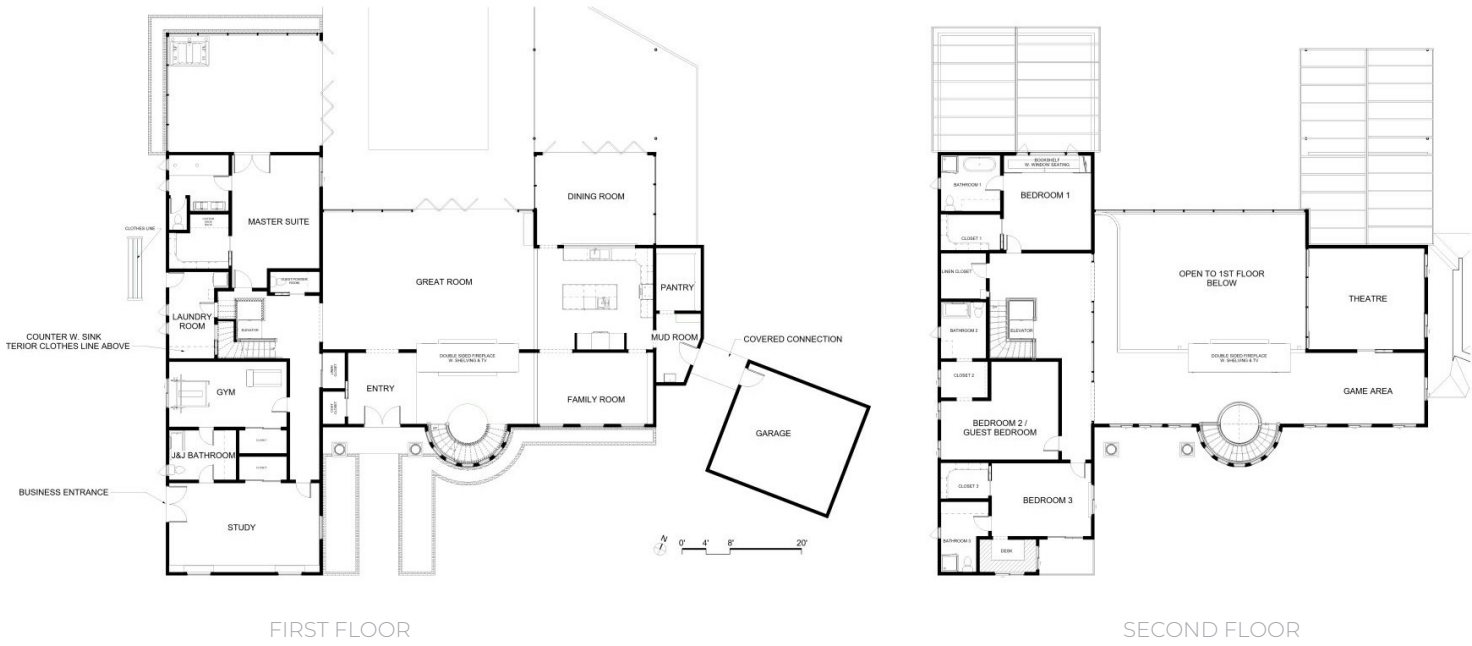

KITCHEN



FAMILY ROOM



MASTER BEDROOM



DAUGHTERS BEDROOM



MASTER ON-SUITE BATHROOM

CONNECTIONS

Project Brief

The mission was to design a community within a community by connecting each resident with each other and the surrounding public. Residents with a wide range of physical abilities and backgrounds would be able to come together to live, relax, and enjoy their final years in a comfortable and friendly environment. The design provides not only a sense of place for the residents but also external connections.



Type
Residential Mixed-Use

Location
Los Angeles, California

Completed
Winter 2022 Semester

Project Type
Architecture Studio

Professor
Paul Chui

FLOOR PLANS

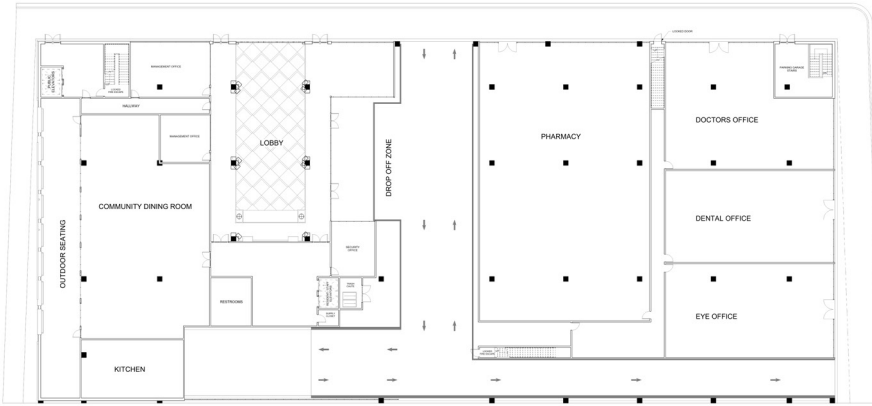

GROUND FLOOR

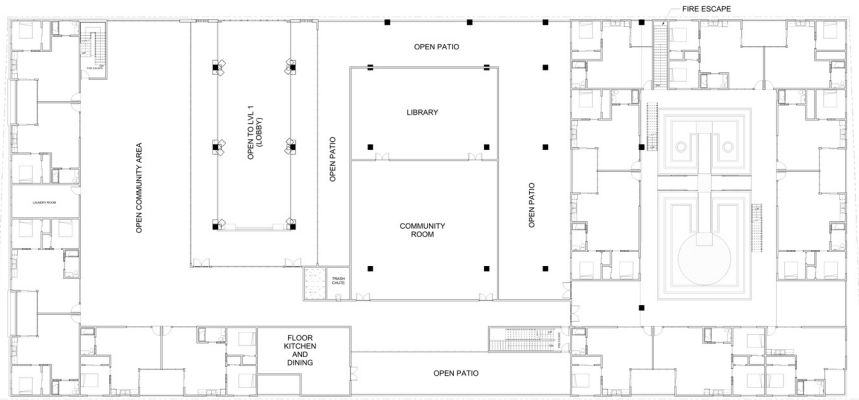

SECOND FLOOR

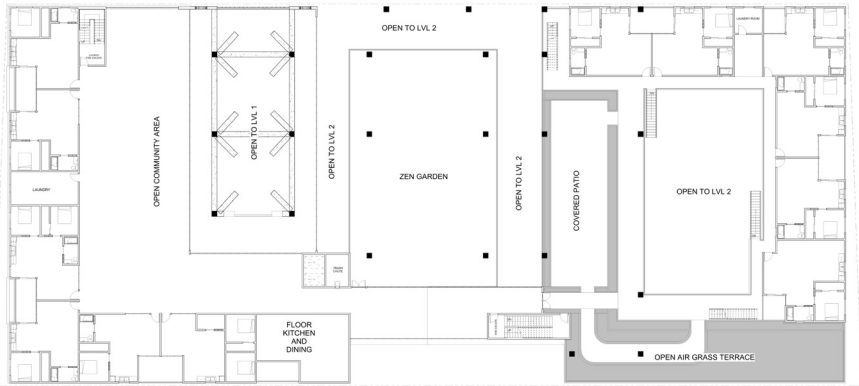

THIRD FLOOR

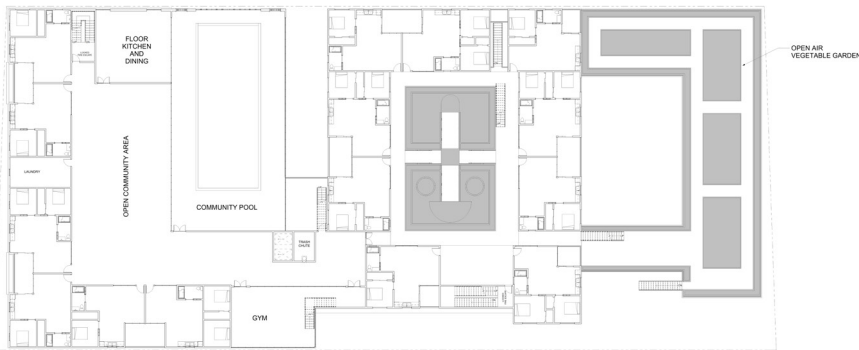

FOURTH FLOOR

SUN STUDY

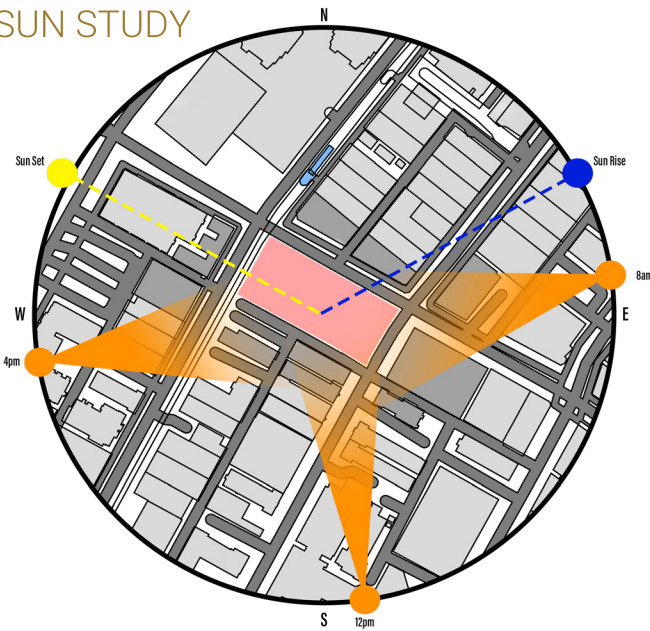

STRUCTURE

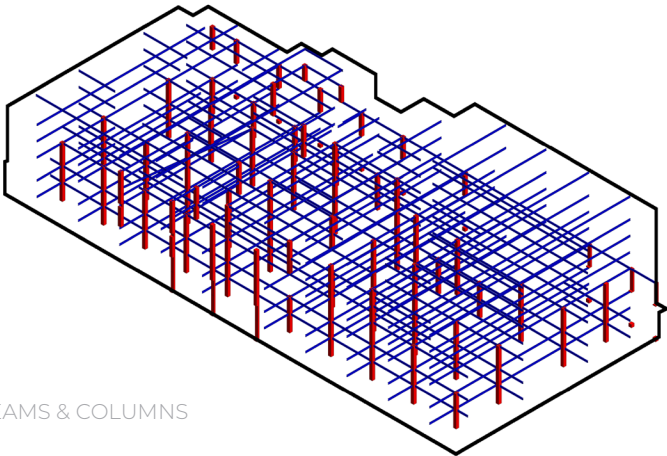

BEAMS & COLUMNS

CIRCULATION

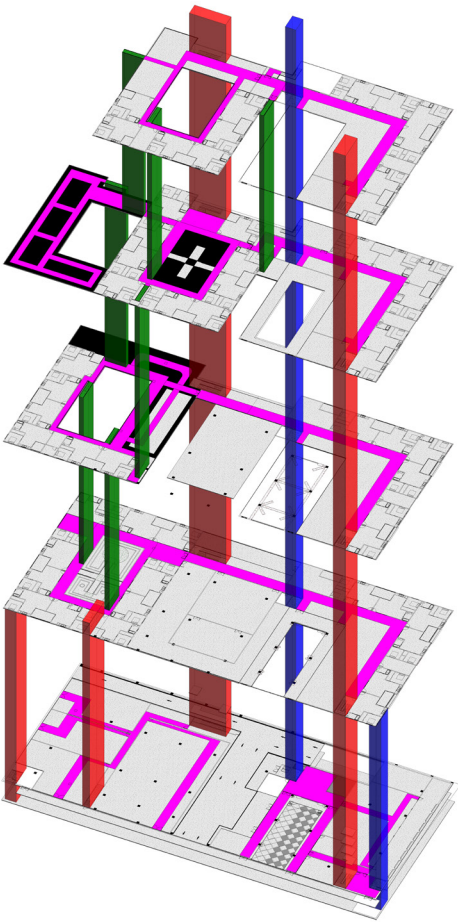

DIAGRAMS

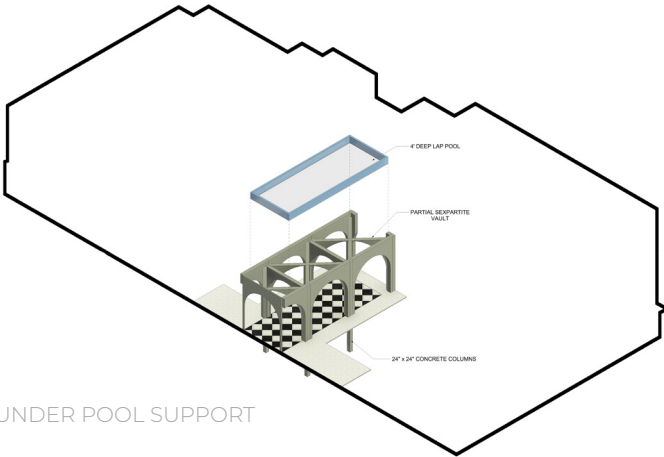

UNDER POOL SUPPORT



LOBBY SEATING AREA

RESIDENTS MAIN LOBBY / ENTRANCE



LONGITUDINAL SECTION

NORTH ELEVATION



Ocean View

Project Brief

The competition was to design a simple home within giving boundaries, for a location of our choosing. I choose to do a home located on the harbor in Ventura, California which features a large backyard, and open plan to allow a natural flow of people and air.



Type
Residential Design

Location
Ventura, California

Completed
Arch Club Competition | 1st Place

Project Type
Architectural Design

Advisor
Dave Martin

FLOOR PLAN

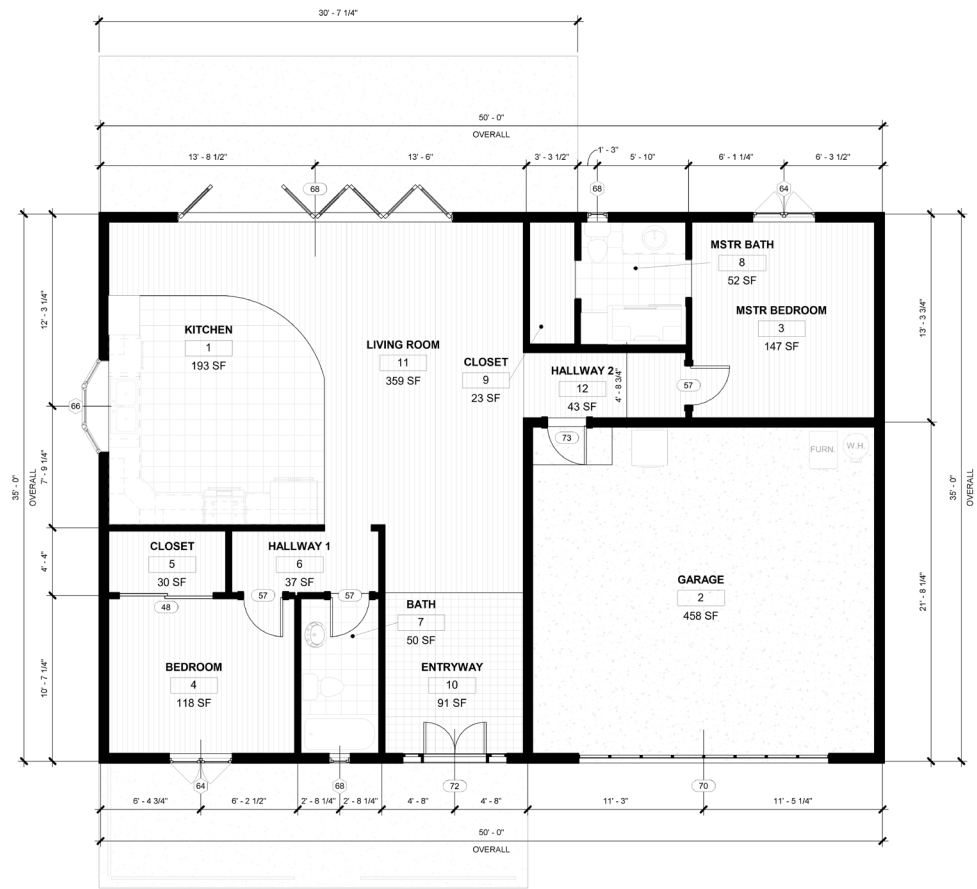

WALL SECTION

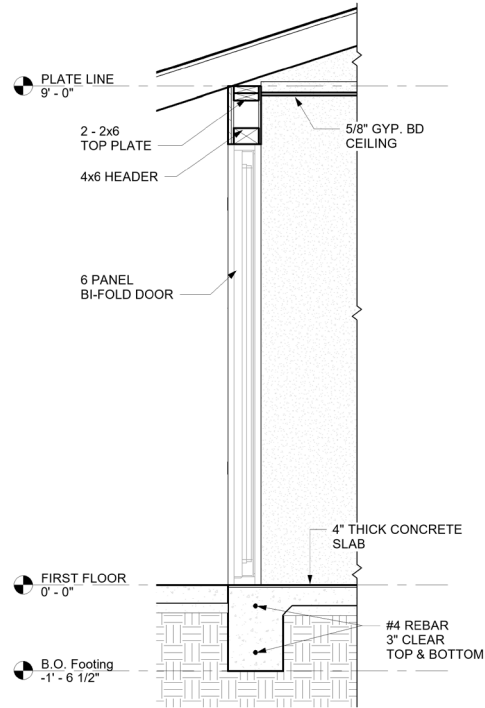

FLOOR PLAN & DETAILS

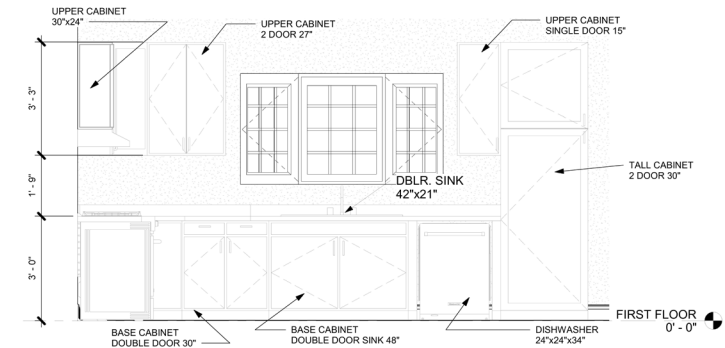

KITCHEN - EAST INTERIOR ELEVATION

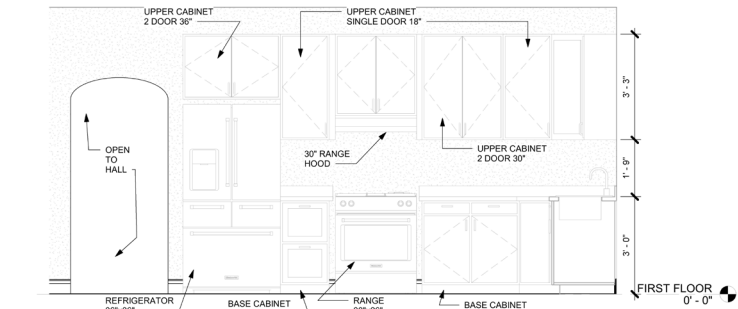

KITCHEN - SOUTH INTERIOR ELEVATION

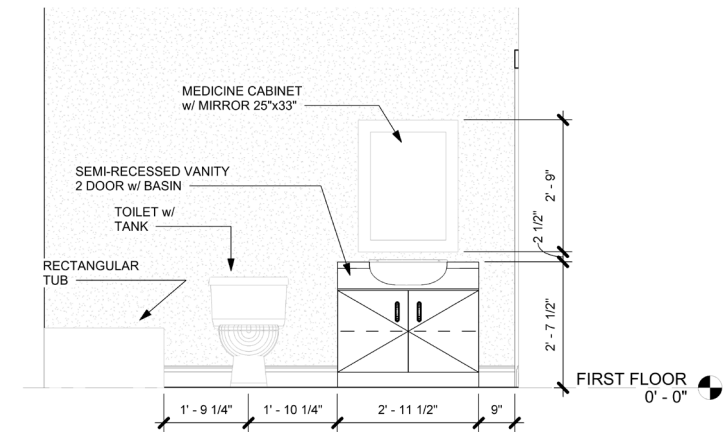

BATHROOM - WEST ELEVATION

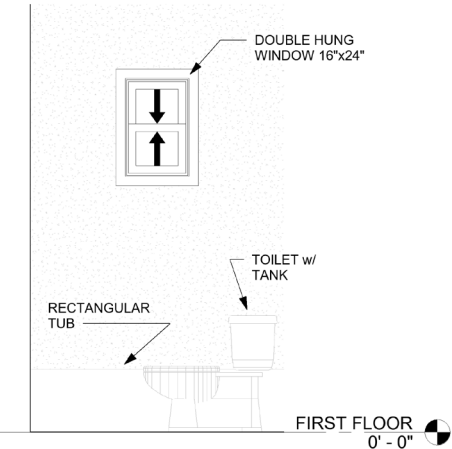

BATHROOM - SOUTH ELEVATION



KITCHEN & DINING AREA

3D RENDERINGS

LIVING SPACE





FRONT OF HOME



BACK PORCH



LIVING ROOM



MASTER ON-SUITE BATHROOM

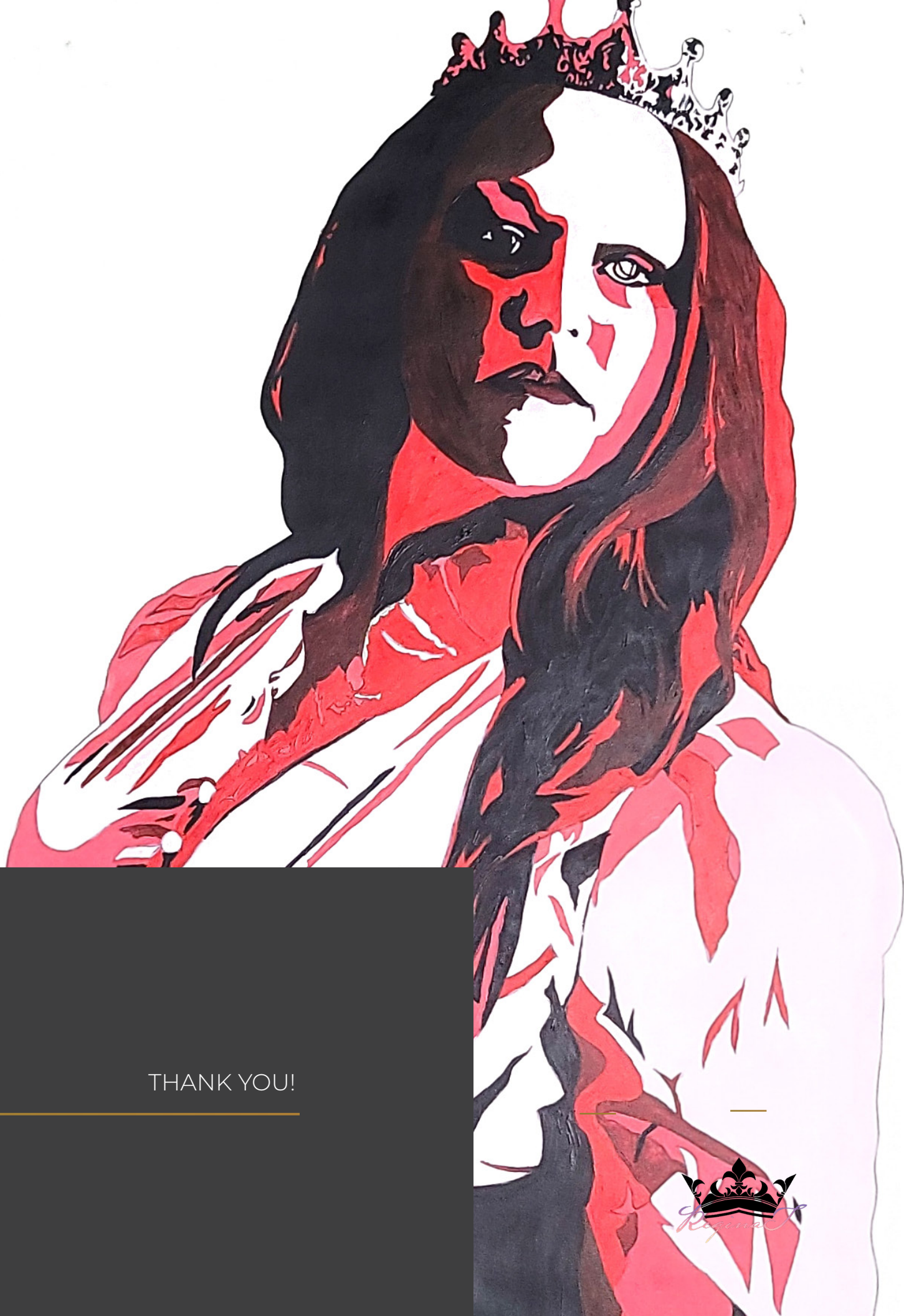

THANK YOU!

