

PHOENIX  
HIRSCH



## 01 WORK

### RETAIL + TRADE SALES

MAY 2022 - DEC 2022

#### TOM DIXON NYC SHOWROOM

- Direct to Consumer Sales in Showroom
- Trade Account Management
- Sales Quote to Order Processing
- Design Services + Installation Support
- Showroom Merchandising
- Event Planning and Scheduling

### ARTIST ASSISTANT

AUG 2022 - JAN 2023

#### S. AGAIN

- Photographing + Documenting Artwork
- Preparing Pricing + Sales Information
- Communicating Sales Announcements to Potential Buyers
- On-Call Technology Support
- Website Building

### INTERIOR DESIGNER I

AUG 2020 - MAR 2022

#### OLSON KUNDIG ARCHITECTS

- Design of Custom Furniture + Casework for Residential + Hospitality Projects
- 2D + 3D Modeling
- Concept + Narrative Development for Interior Spaces
- Rendering + Graphics Production
- Competition Graphics Support
- Architectural Drawing Support
- Client Presentations: Preparation + Physical Presentation
- Client Correspondence
- FFE + Plumbing Packages
- Vendor Correspondence + Purchasing Documentation
- Furniture + Art Installation Management for Residential Clients
- Completed Project Marketing Support, Editorial Staging

### INTERIOR DESIGN INTERN

SUMMER 2019 + 2020

#### OLSON KUNDIG ARCHITECTS

- Management of Sample Library + Vendor Correspondence
- Staging + Photographing Material Palettes
- Render + Graphics Editing
- Client Presentations: Content Creation
- Furniture Drawings, Request for Quotes for Custom Work
- Residential Project Staging

## 02 EDUCATION

### BACHELOR'S DEGREE

#### INTERIOR ARCHITECTURE B.IARC

##### UNIVERSITY OF OREGON

SEPT 2016 - JUN 2020

- Accredited, Professional Degree for Interior Architecture + Minor in Architecture
- Courses on German Language, Anthropology, Sociology and Business Administration
- Instructor's Aid for First Year Architecture Students

### ADDITIONAL SCHOOLING

#### INTERIOR DESIGN

##### PRATT INSTITUTE

AUG 2014 - MAY 2016

## 03 SKILLS

### 2D + 3D MODELING

Revit, Autocad, Rhino, Sketch Up

### RENDERING

V-Ray For Rhino, Enscape, Lumion

### ADOBE SUITE

Illustrator, InDesign, Photoshop, Lightroom

### MICROSOFT

Word, Excel, PowerPoint, Outlook, Teams

### PHYSICAL REPRESENTATION

Scaled Model Making, Drafting, Material Palettes

## 04 ORGANIZATIONS

### AMERICAN INSTITUTE OF ARCHITECTURE STUDENTS

Student Mentor

### KAPPA SIGMA FRATERNITY

Alumni Member

## 05 REFERENCES

### CHRISTINE BURKLAND - christineb@olsonkundig.com

Interior Design Associate at Olson Kundig

### FERNANDA XIMENEZ - fernandaxr@gmail.com

Interior Designer (Formerly with Olson Kundig)

### JOSHUA MUENZENMAYER - joshua.muenzenmayer@tomdixon.net

Head of the Americas for Tom Dixon

### LINDA ZIMMER - lzimmer@uoregon.edu

Interior Architecture Department Head at University of Oregon

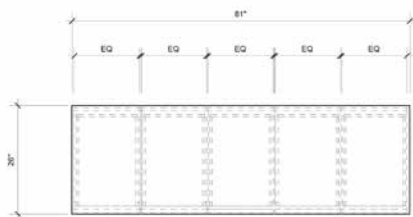

1 PLAN  
SCALE: 3/4"=1'-0"

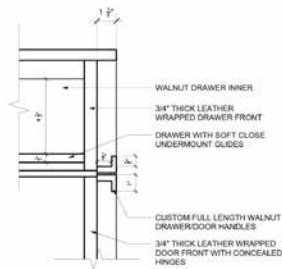

2 SECTION DETAIL  
SCALE: 3/4"=1'-0"

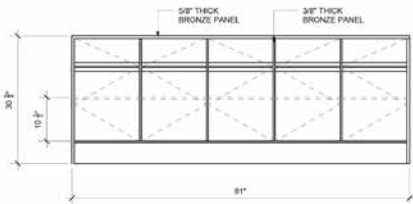

3 FRONT ELEVATION  
SCALE: 3/4"=1'-0"



4 SIDE ELEVATION  
SCALE: 3/4"=1'-0"

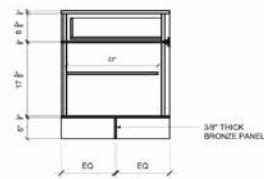

5 SIDE ELEVATION  
SCALE: 3/4"=1'-0"

Laguna Residence  
15061

drawn by: PH  
checked by: XX  
job#: 15061.02  
date: 11/09/2021  
scale: 3/4"=1'-0"  
revisions:

no. date by

CUSTOM  
DINING BUFFET

X.XX  
sheet number

NOT FOR CONSTRUCTION

This image is the property of Olson Kundig and cannot be reproduced without its permission.

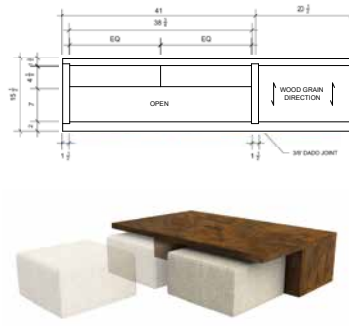

Laguna Beach Whiskey Bar + Coffee Table and Ottomans  
Olson Kundig 2022



Squam Lake - Custom Outdoor Furniture Options  
Olson Kundig 2022  
More Examples Upon Request



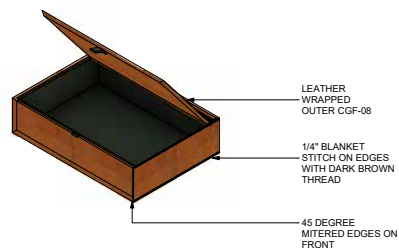
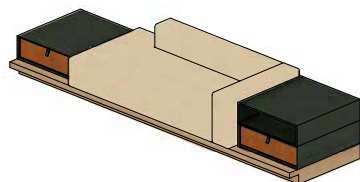
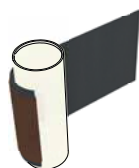

Moonlight Basin Resort Guest Room Custom Furniture  
Olson Kundig 2020  
More Examples Upon Request





Moonlight Basin Resort Guest Room Vignettes  
Olson Kundig 2019  
More Examples Upon Request

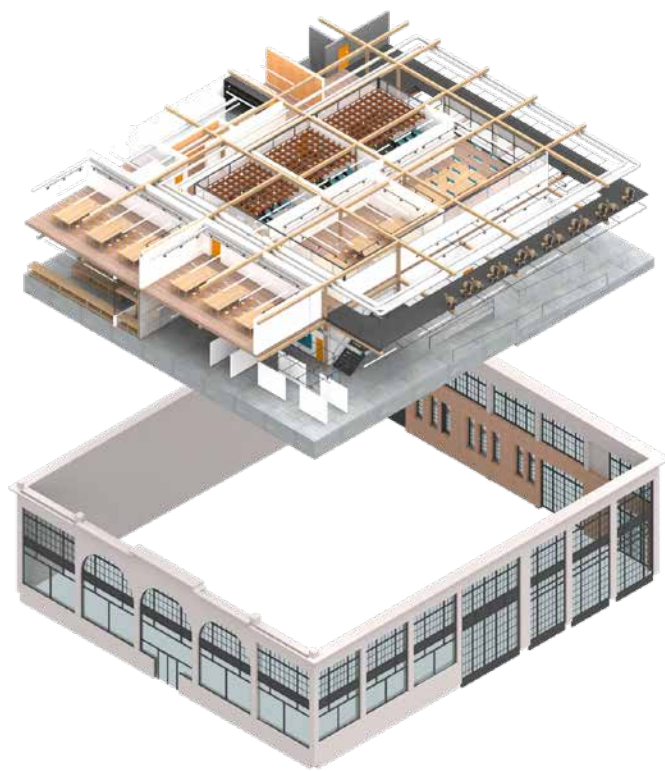

Seattle Youth Design Education Center - Adaptive Reuse  
Spring 2020 - Interior Architecture Thesis Studio

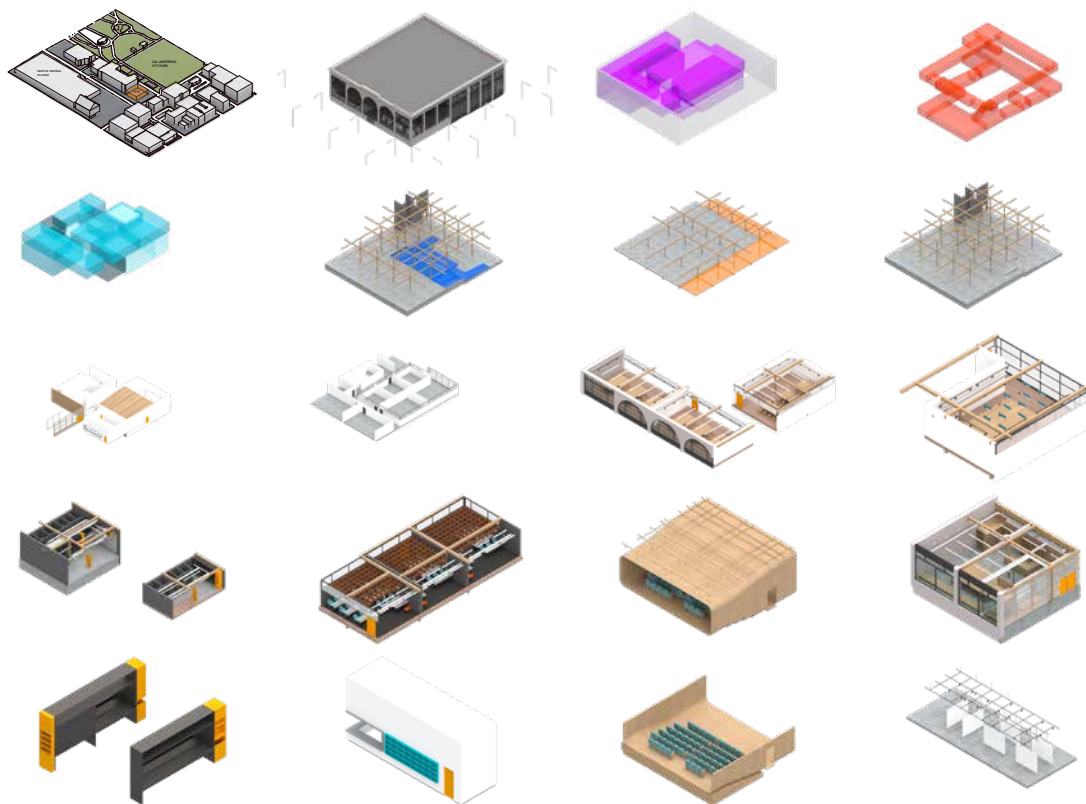

Seattle Youth Design Education Center - Adaptive Reuse  
Spring 2020 - Interior Architecture Thesis Studio

5 FOOT PLAN



13 FOOT PLAN



21 FOOT PLAN



RCP



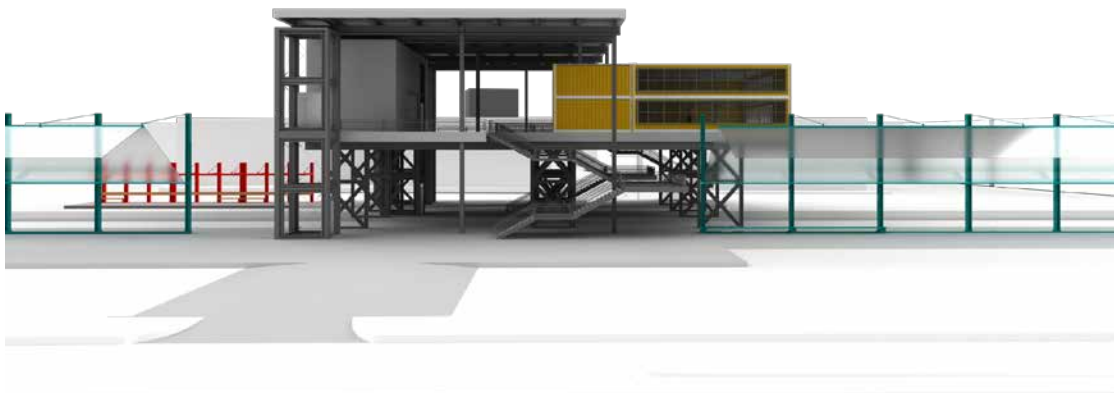
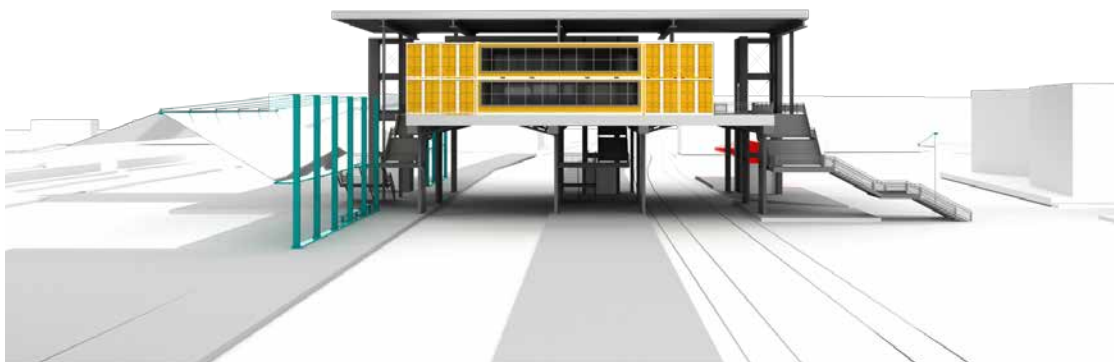

Eugene Train Depot + Overpass - Transportation  
Summer 2019 - Architecture 484 Studio



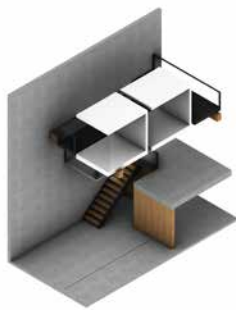
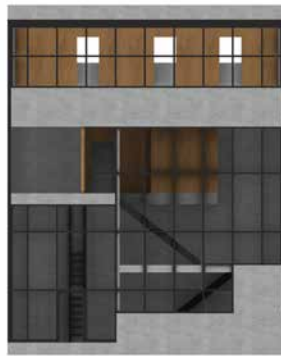
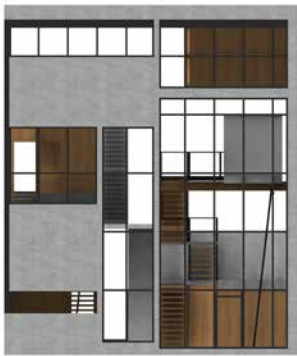

SHOP + APT 1

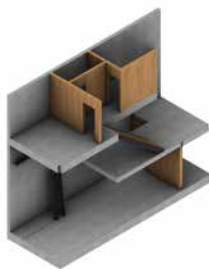

SHOP + APT 2

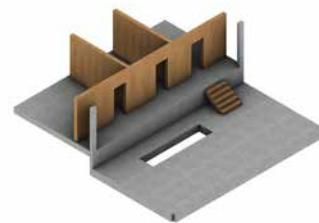

PENTHOUSE



Large Cat Tree Inspired by 12 x 12 x 12 Cube Pavilion Project  
Winter 2021 - Seattle Museum of Museums Cat Tower Competition Entry



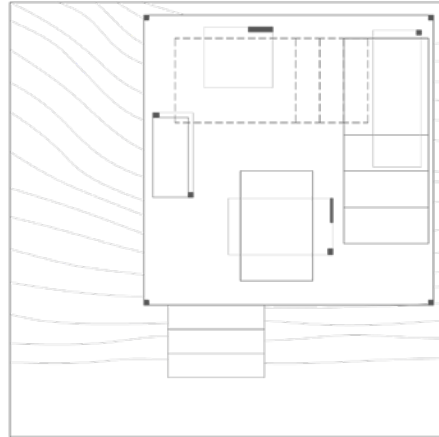
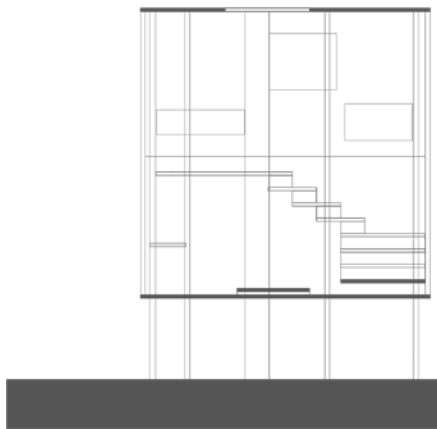

12 x 12 x 12 Cube Pavilion - New Construction  
Winter 2016 - Architecture 283 Studio



Bath Scene Render  
Winter 2019 - Personal Project



Custom Airstream Hotel Unit  
Winter 2018 - Interior Architecture 484 Studio

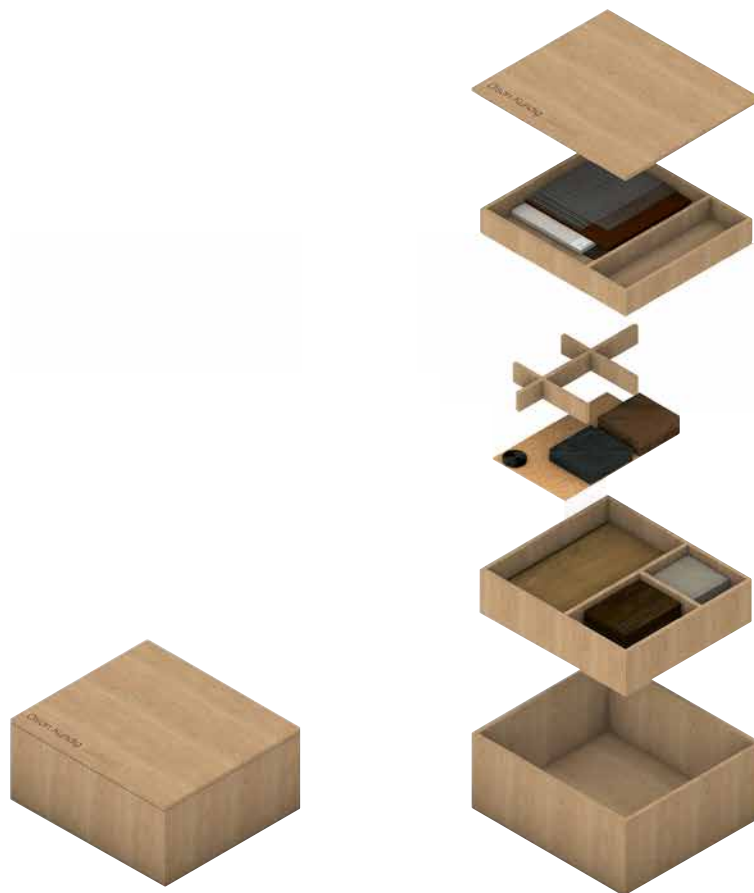

Custom Sample Mailing Box  
Olson Kundig 2020



NYC A Train Color Journey  
Spring 2015 - Light, Color, Design