



PORTFOLIO

RAPHAEL MOCADIE

Date of birth: 23/05/1990

Nationality: US Citizen

✉ raphaelmocadie@gmail.com

☎ +1 (216) 413 1508
+961 (3) 407 389

📍 534 Madison Ave. New York



Personal Summary

As a seasoned interior architect with over nine years of professional experience in both residential and commercial projects, I possess a robust skill set in computer aided design, space planning, and project management. My international work experience and fluency in multiple languages enable me to effectively communicate with a diverse clientele. My keen visual awareness and ability to solve spatial challenges, coupled with my exceptional interpersonal and language skills, make me an ideal candidate for this position. I am eager to join your team of talented professionals and contribute to a firm that prioritizes the creation of exceptional interior architectural designs.

PROFESSIONAL CAREER

SENIOR INTERIOR ARCHITECT AT ONE80Architects, Beirut, Lebanon

04 P-XX-12
N/A, Gemmeyze, Lebanon

06 P-XX-9
Capital Tower, N/A

PROFESSIONAL CAREER

JUNIOR INTERIOR ARCHITECT AT LIGHTBOX, Beirut, Lebanon

10 LB-0041
DownTown, Beirut, Lebanon

12 LB-0022
N/A,

14 LB-0008
N/A, Dubai, UAE

PROFESSIONAL CAREER

SENIOR INTERIOR ARCHITECT AT ONE80Architects, Beirut, Lebanon

P-XX-12

- Client: N/A
- Area: 730 sqm
- Purpose: Family home with a touch of modernism

During the course of our work on the interior architecture of this project, our primary objective was to achieve optimal architectural lighting. Our challenge was to establish a cohesive and inviting ambiance within a vast, uninterrupted space. The grand living area was further accentuated by double-height windows that spanned from floor to ceiling, allowing for an abundance of natural light. The strategic placement of light fixtures and the careful selection of varying light intensities were crucial in achieving our desired outcome. The end result is a warm and intimate atmosphere that does not compromise the significance of the space.

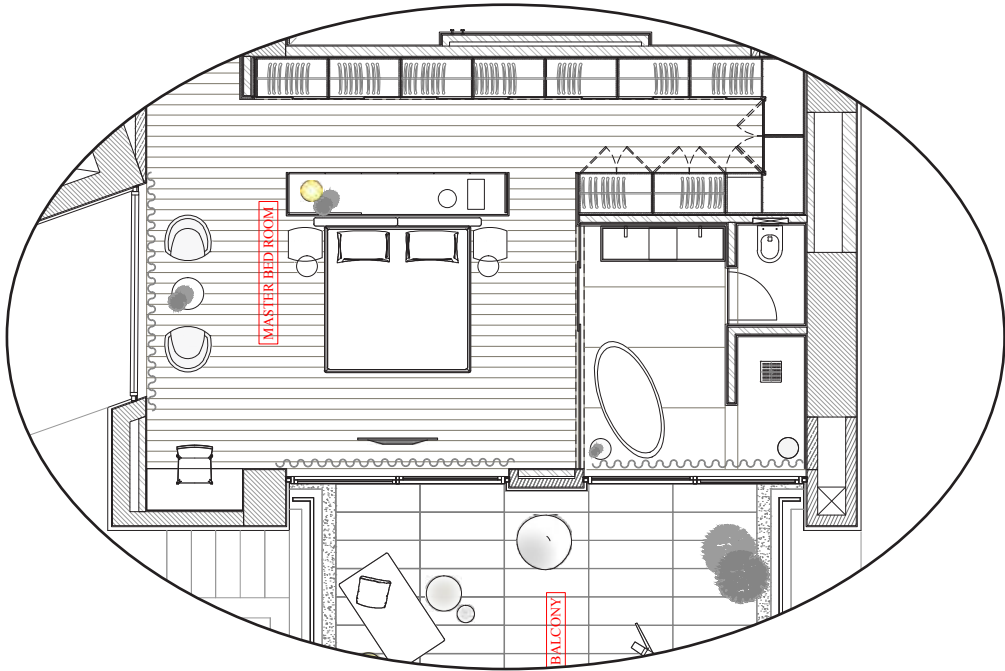
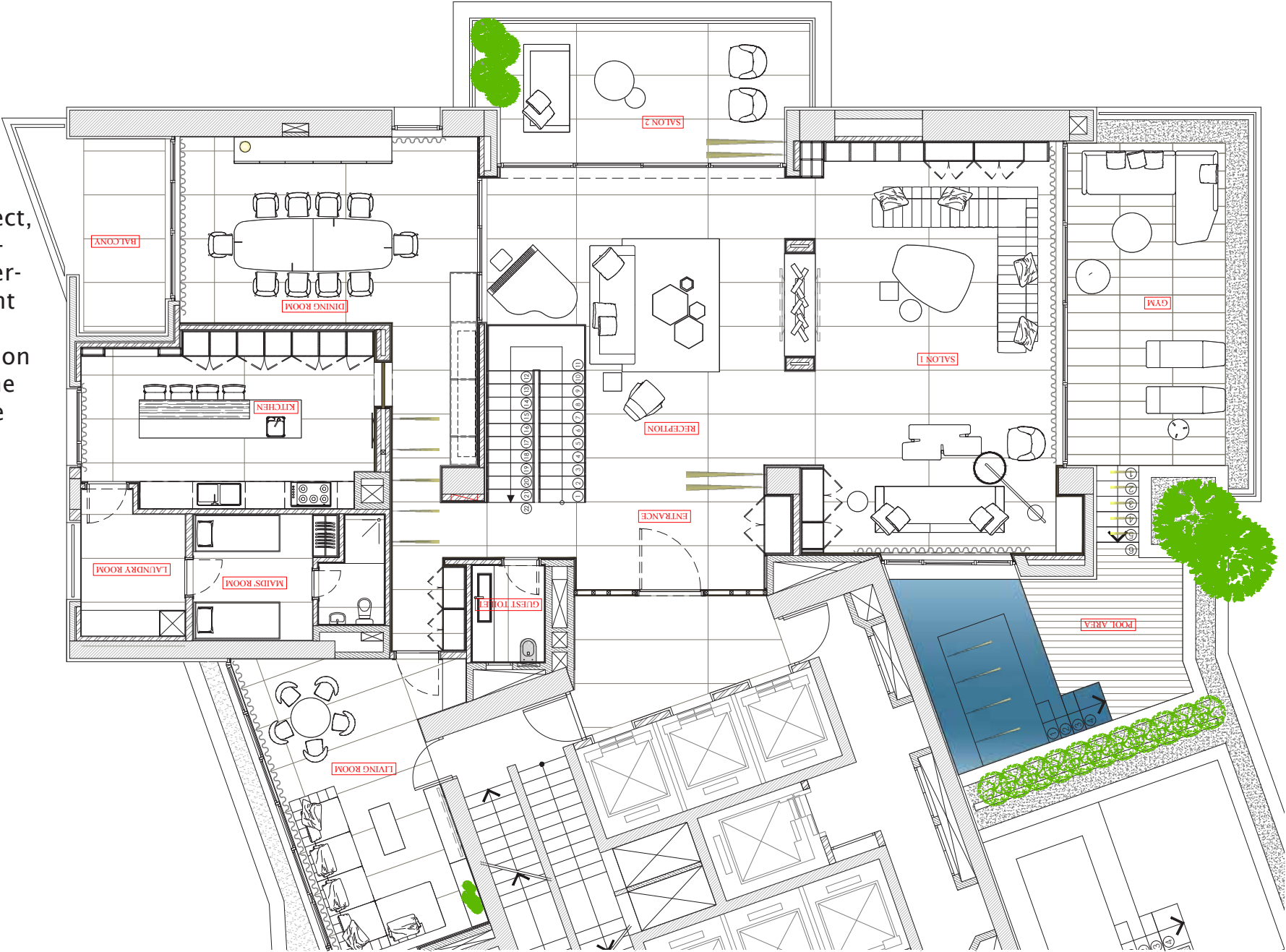

P-XX-9

- Client: N/A
- Area: 230 sqm
- Purpose: Open space family house

The primary objective of this project was to completely transform a residential living space into a showcase of comfort and sophistication. The residence underwent a thorough renovation, with all existing elements stripped down to the bare structure. Extensive reconfigurations were made to the floor plan, as well as the electrical and plumbing systems. To achieve a sense of cool harmony, the living room walls were adorned with open book navona travertine cladding, while the floors were adorned with cross cut navona travertine. This consistent use of materials helped to eliminate any visual thresholds and create an illusion of expanded space. The inclusion of a custom-made kitchen, a black metal fireplace, and beige travertine further enhanced the overall aesthetic by creating an exciting juxtaposition of light and dark, resulting in a dramatic and contrasting atmosphere. The end result is a cohesive and complementary living space within an apartment that exudes timeless luxury. (It is noteworthy that this is only a fraction of the entire project)

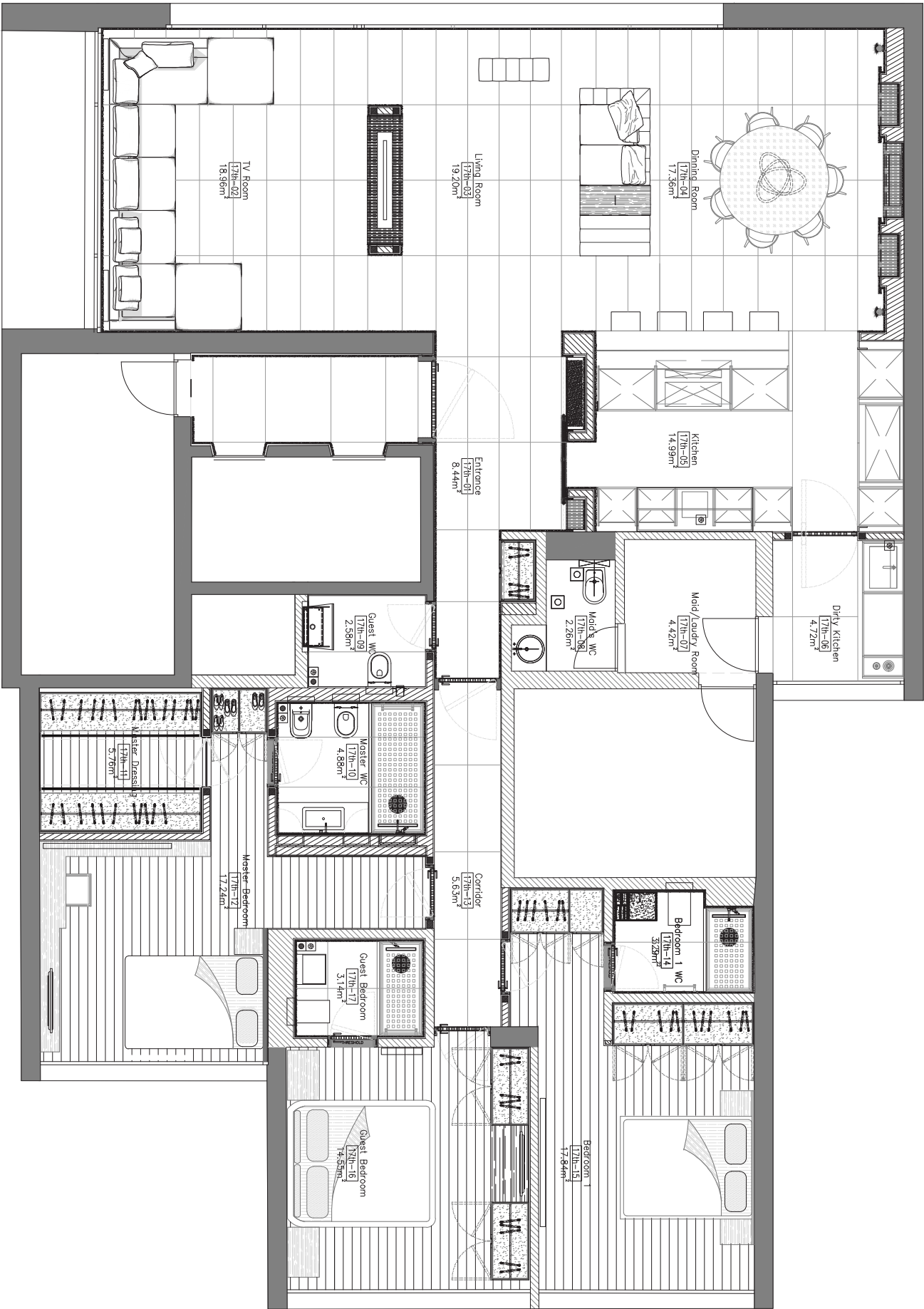

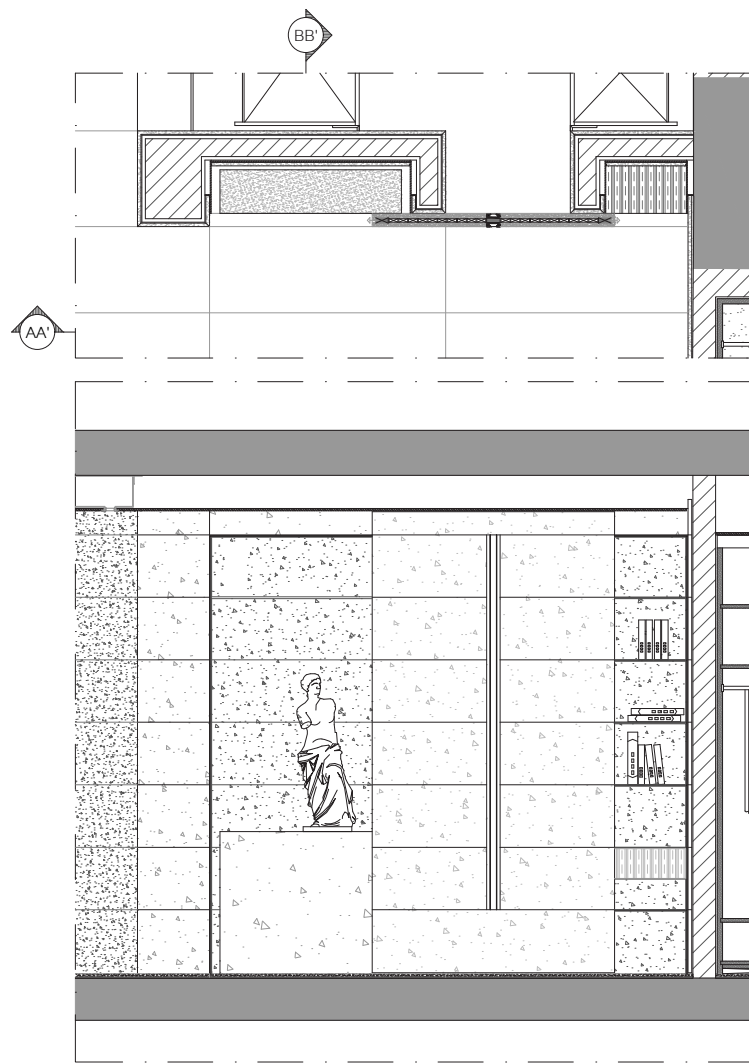

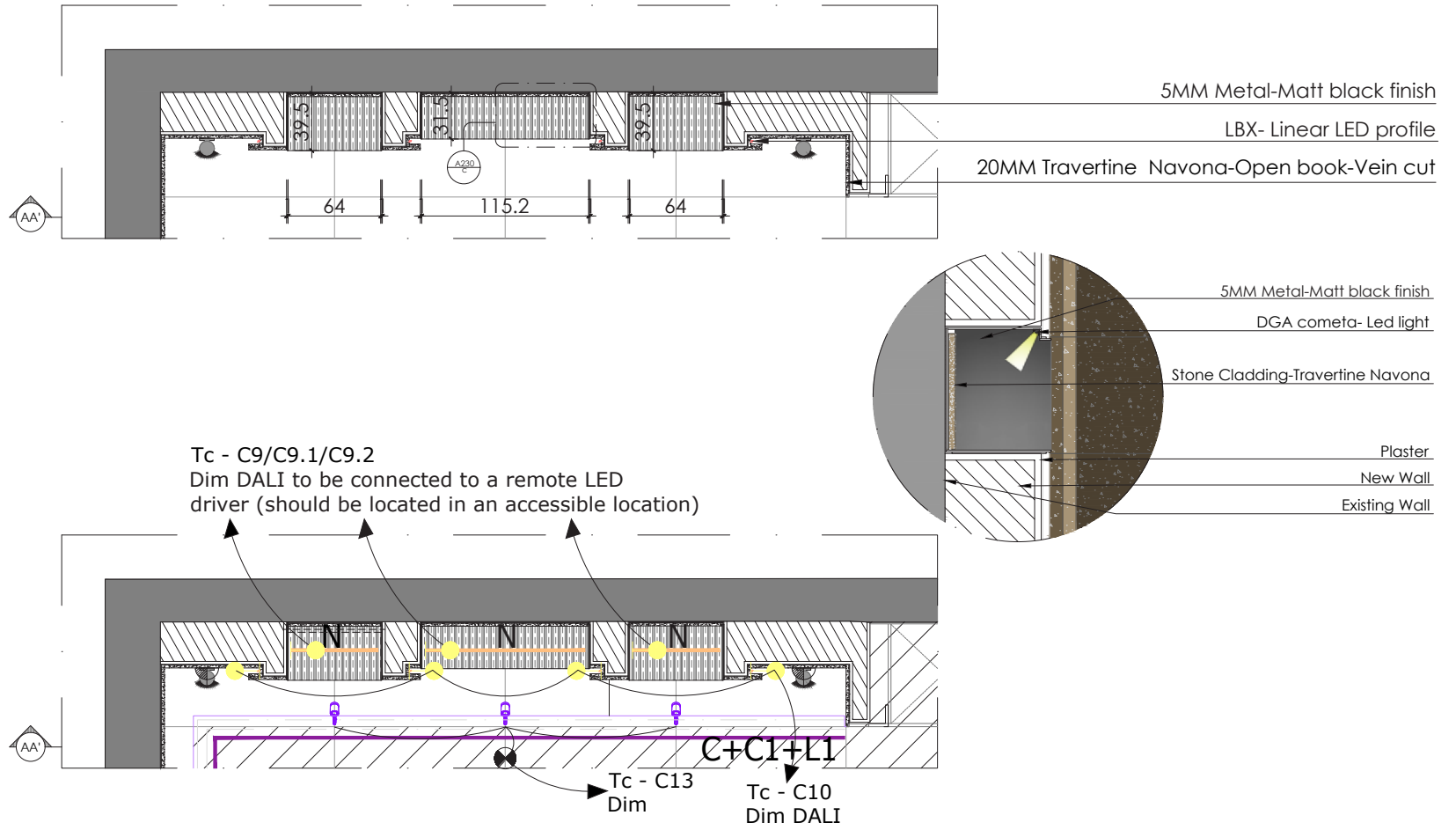
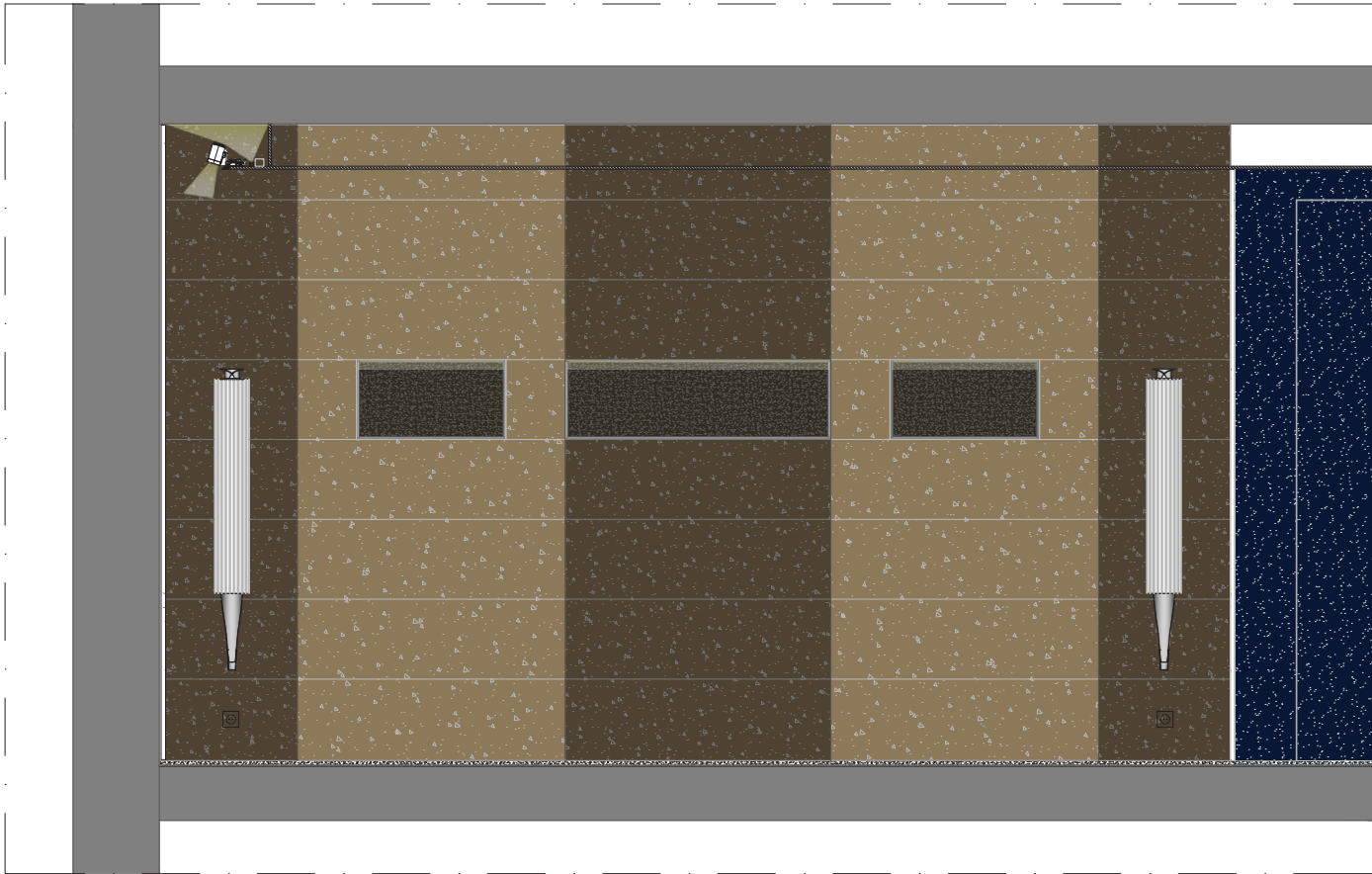

	<p>(C) Flos Light Cut Mini Aluminum profile L.2x2m ref.08.8721.30</p> <p>Lamp: ---</p> <p>PSU: ---</p> <p>ACC: ---</p>
	<p>(C1) Flos Spot Module ref.09.0203.30</p> <p>Lamp: LED Soraa 9W 2700K 36° 465lm CRI95 ref.SM16-09-36D-927-03-S3</p> <p>PSU: Remote Electronic transformer 220V 12V 30W</p> <p>ACC: ---</p>
	<p>(L1) LBX Linear LED Profile Alu 20x20 ref.LBX1911A338196-242K80X1</p> <p>Lamp: LED 20.2W/m 2060lm/m 2700K IP33</p> <p>PSU: Remote LED driver 24V 100W ref.LRS-100-24</p> <p>Remote Dim DALI Interface ref.DA.01</p>
	<p>(L3) LBX Linear LED profile Alu 16x13mm ref.LBX1613A676120-242K80X1</p> <p>Lamp: LED 9.6W/m 615lm/m 2700K IP33 24V</p> <p>PSU: Remote LED driver 12V 100W ref.LRS-100-24</p> <p>ACC: Remote Dim DALI interface ref.DA.01</p>
	<p>(N) DGA Cometa LC IP40 ref.SOP1-XXX.7W</p> <p>Lamp: LED 25W/m 2000lm 3000K CRI90 24V</p> <p>PSU: Remote LED driver 20W ref.CV20-D-24-N</p> <p>ACC: ---</p>



PROFESSIONAL CAREER

JUNIOR INTERIOR ARCHITECT AT LIGHTBOX, Beirut, Lebanon

LB-0041

- Client: N/A
- Area: 32 sqm
- Purpose: Distributor and reseller of Apple based products

This project provided me with an introduction to the field of commercial interior architecture. It involved the integration of various components, including regulatory compliance, budgeting, practicality, and visual aesthetics, to ultimately create a cohesive space that is both accepted by the client and visually appealing to the customer. (It is noteworthy that this is only a fraction of the entire project)

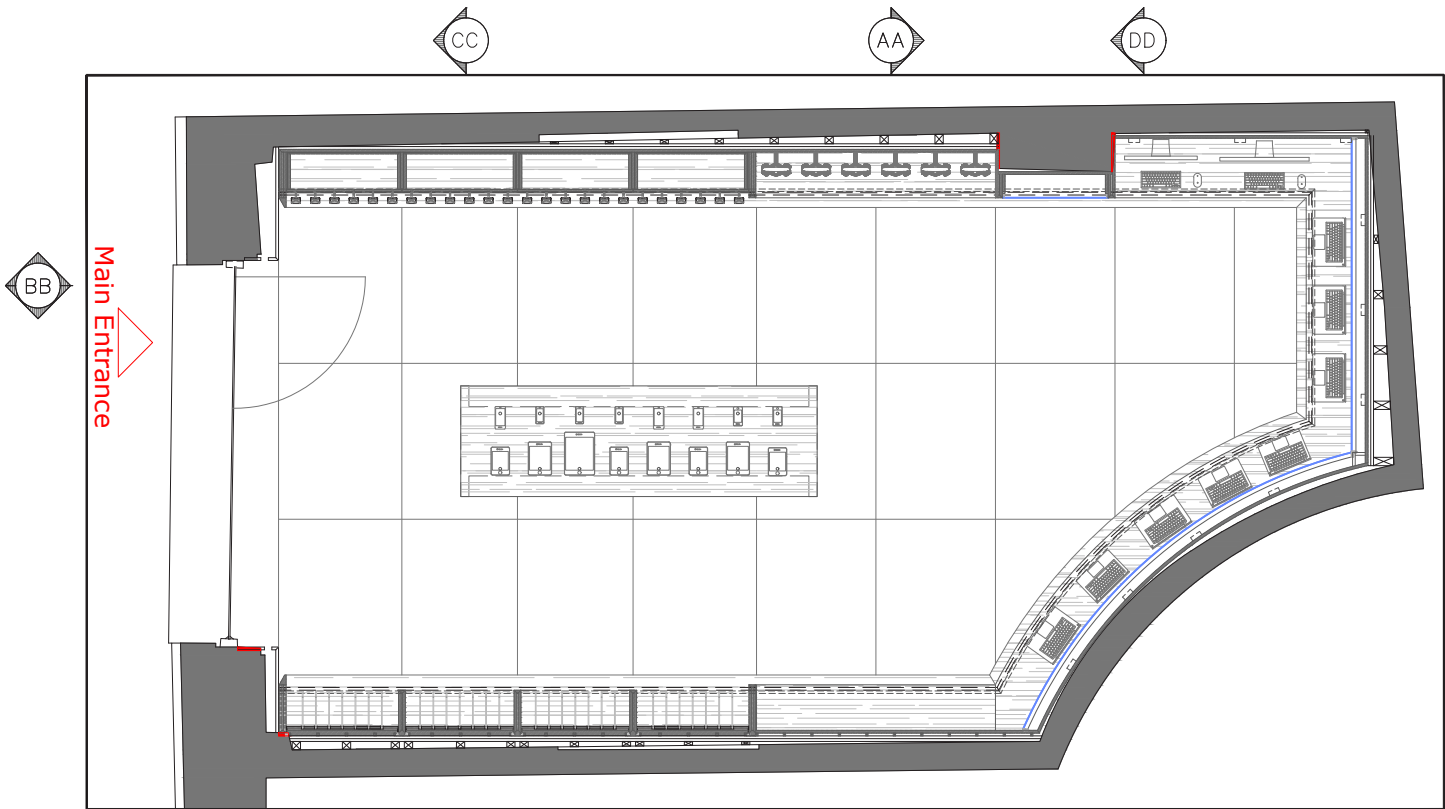

Above: the furniture layout plan
Bellow: reflected ceiling layout plan (including lighting and service openings)

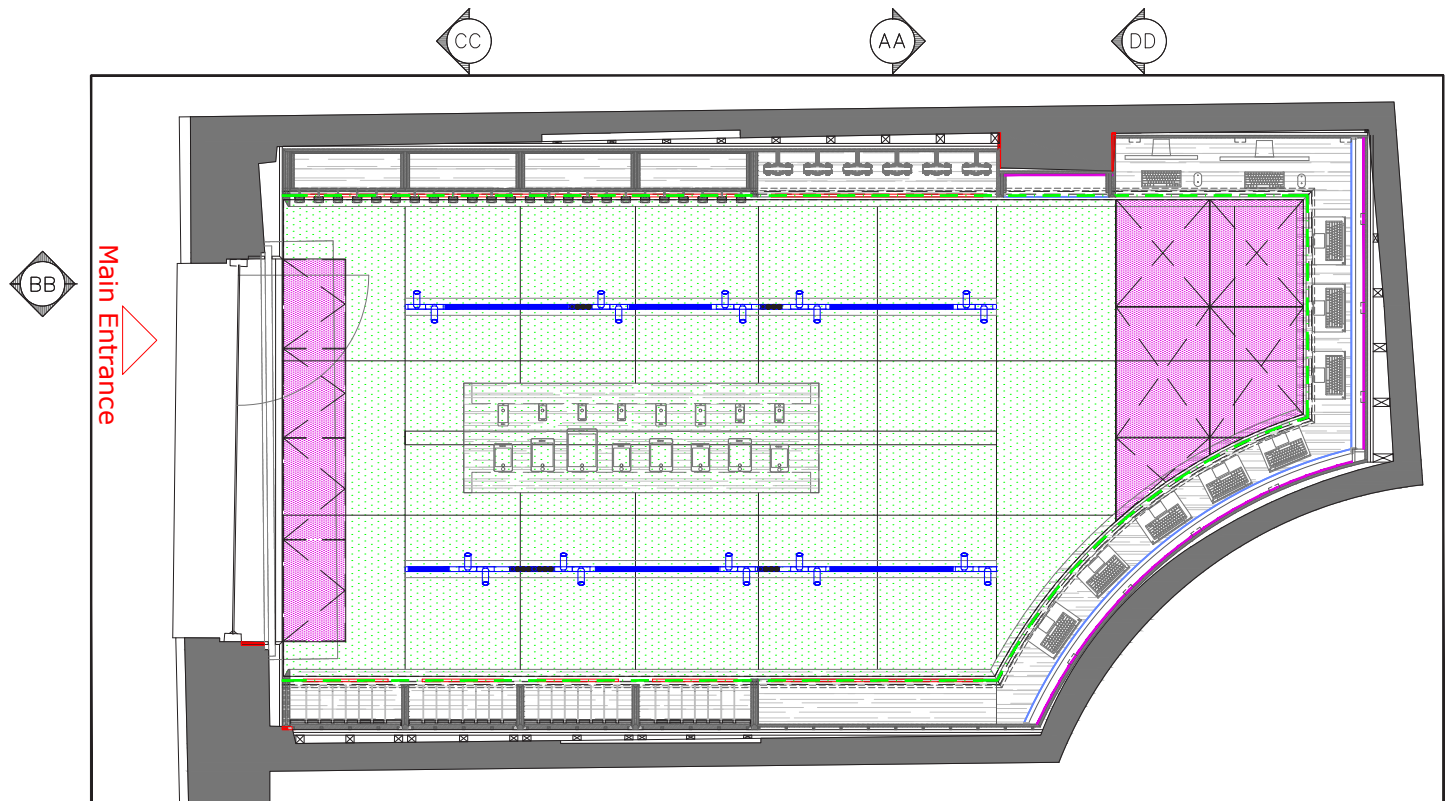

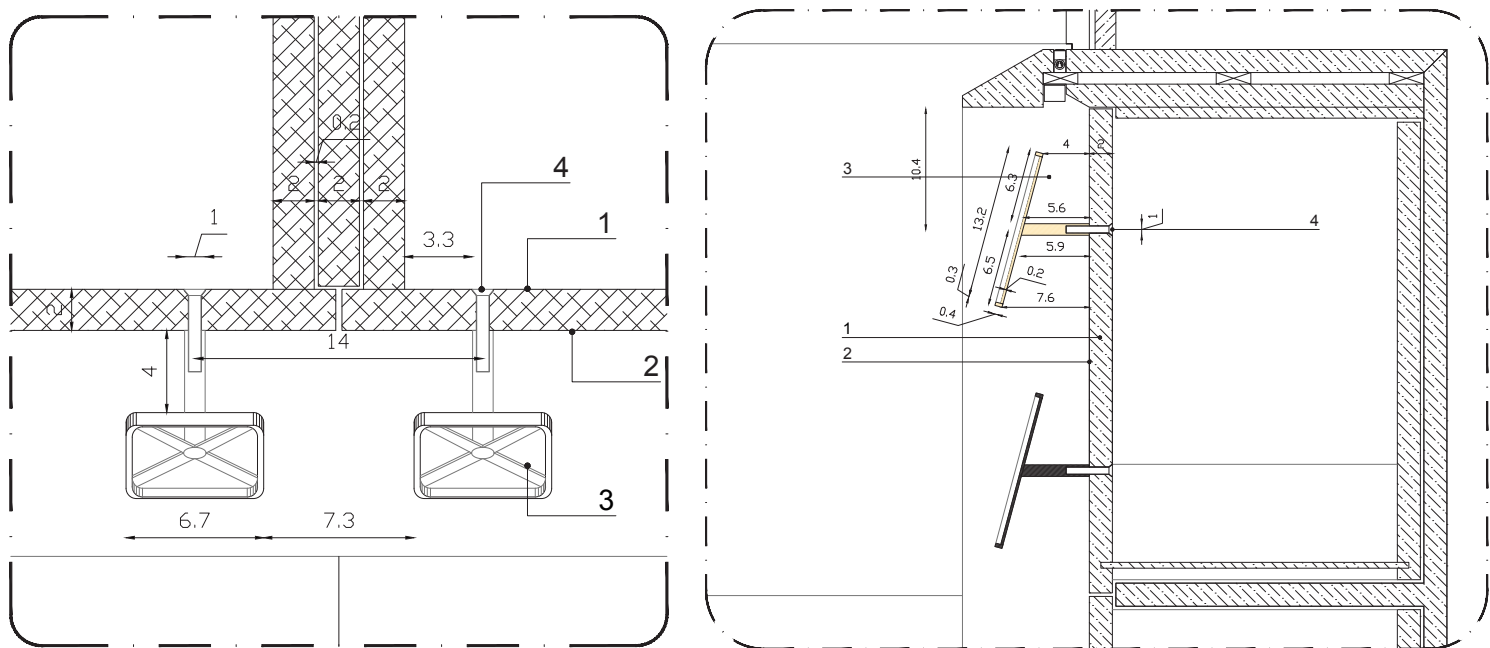

This architectural section drawing illustrates a long, open-plan interior space. On the left, a long counter or service area is depicted, featuring a large blackboard mounted on the wall above it. Several small, rectangular objects, possibly monitors or display units, are arranged along the counter. A person is shown standing in the center of the space, facing right. To the right of the person is a large display case or shelving unit with multiple rows of small, uniform items. The ceiling is represented by a grid pattern, and the floor is shown with a textured, hatched pattern. The drawing uses clean lines and hatching to define the spatial elements and materials.

LB-0022

- Client: N/A
- Area: 36 sqm
- Purpose: A dedicated room for Tv and movie viewings

This project required dedicating a room in a private residence and bringing the cinematic experience to the client's home. The home theater layout and design needed advanced installation. A "room-in-a-room" construction was undertaken to isolate sound and improve the listening environment. To accomplish these specifications acoustic wall panels were put to block out noise. The height and depth of the room allowed for a large screen, and the use of a high definition projector and audio. A home theater, would not be complete without seating. The installation of "pallisier" home theater seating, designed specifically for viewing movies included features such as a storage compartment and snack trays. (It is noteworthy that this is only a fraction of the entire project)

- Existing Drop Beam in Black
- Flexi Pol A50 (60x60x5.2cm)
- Cinema Round Premium 60x60x7.5cm
- 5 cm Fixed Sound Transparent Screen Stretched (295x165h)
- Wall Painted Black Matt

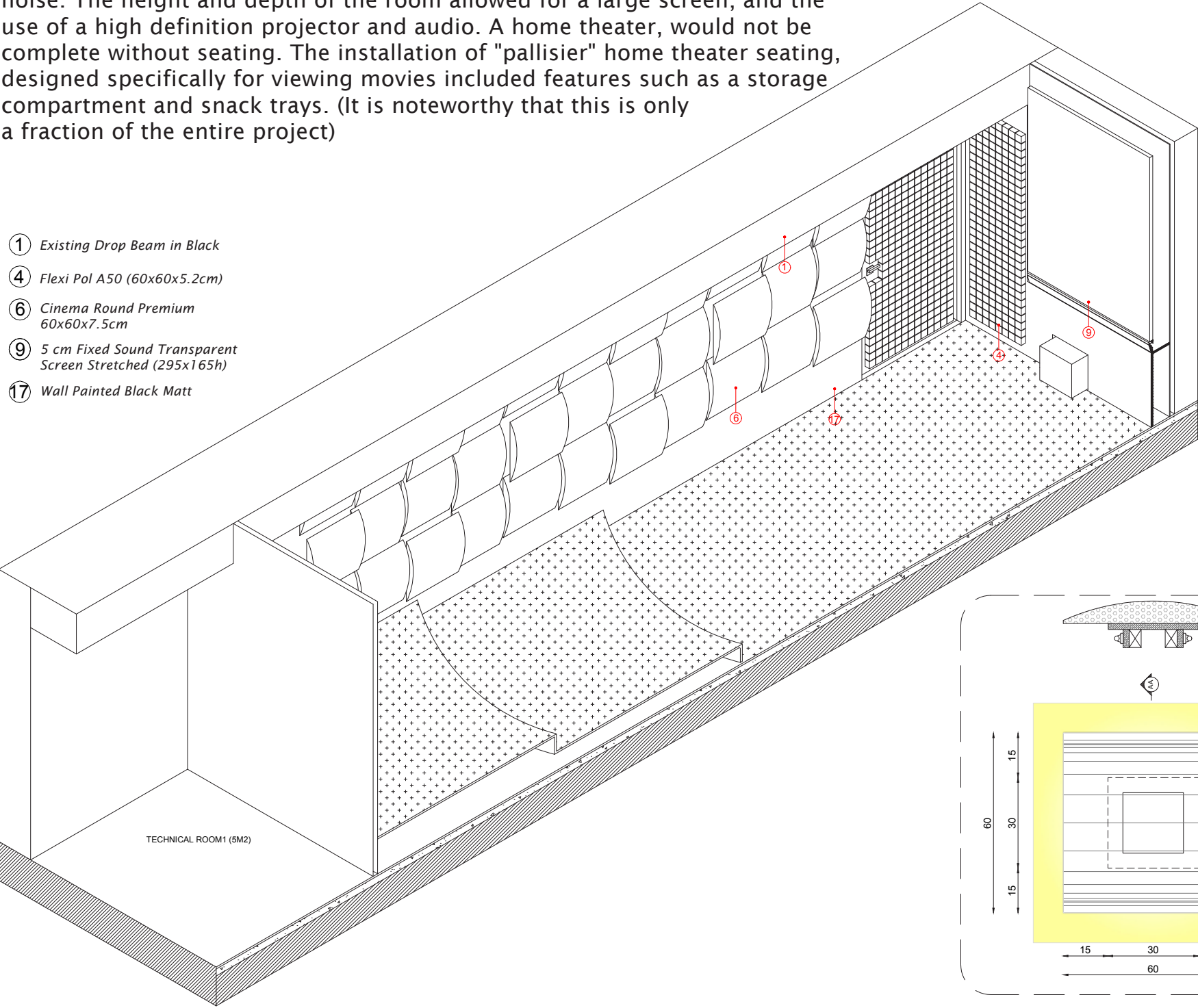

- Existing Drop Beam in Black
- Black Gypsum Board
- Gypsum Board Partition with Insulation in the Middle
- Flexi Pol A50 (60x60x5.2cm)
- Acoustic Material -Multi Fuser DC2
- Cinema Round Premium 60x60x7.5cm
- 5cm Rockwood Density 4
- 0.8cm Perforated Laminated Wood Panels
- 5 cm Fixed Sound Transparent Screen Stretched (295x165h)
- Left Speaker (H=47, W28, D=15cm, Color: Bl)
- Center Speaker (H=47, W28, D=15cm, Color: Bl)
- Right Speaker (H=47, W28, D=15cm, Color: Bl)
- Side Speaker
- Bass Traps (Full Height)
- Rear Speakers
- Pallisier Home Theater Seating (Collection: Channel)
- Wall Painted Black Matt
- Color Changing Linear Led Stripes

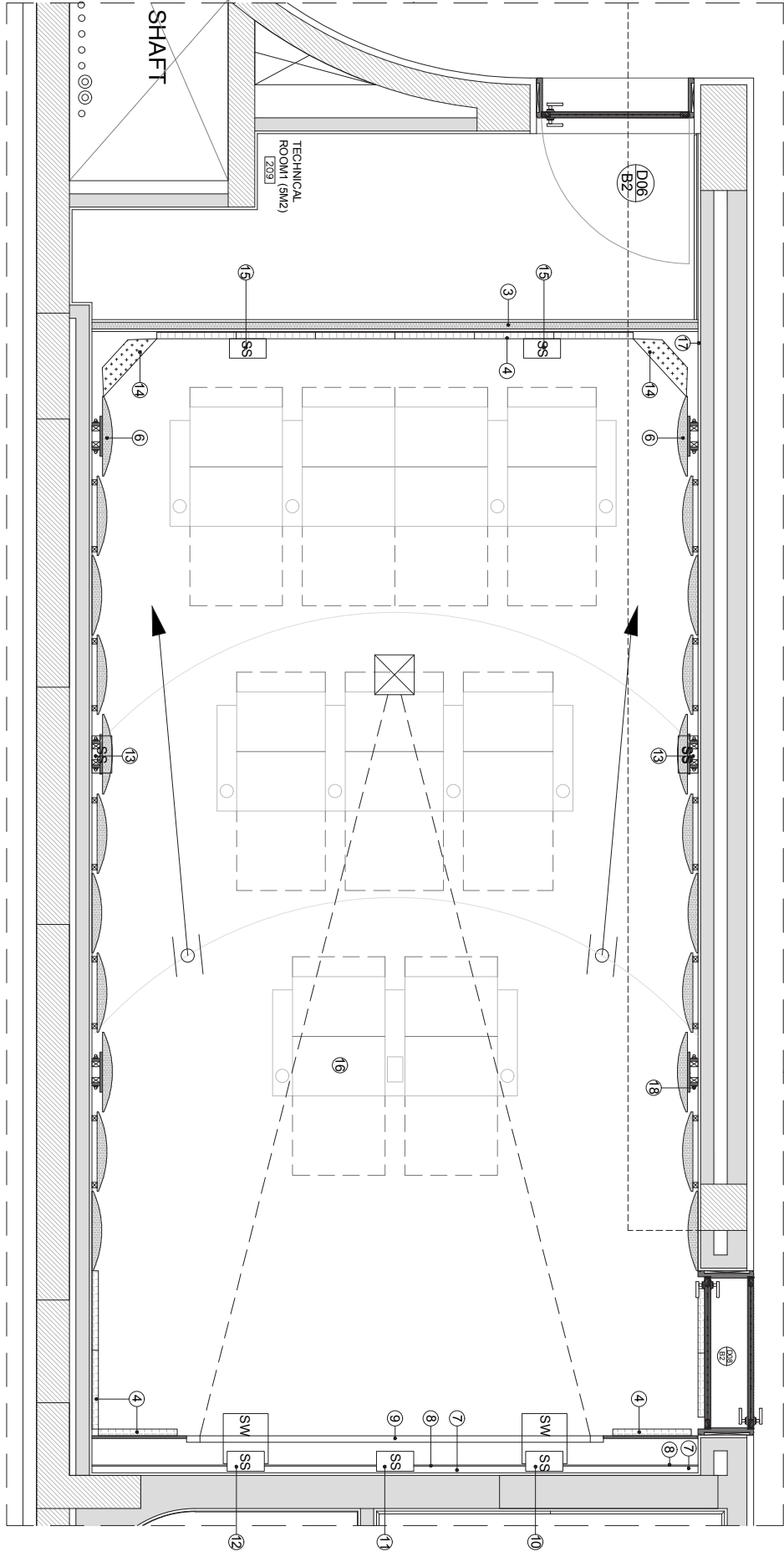
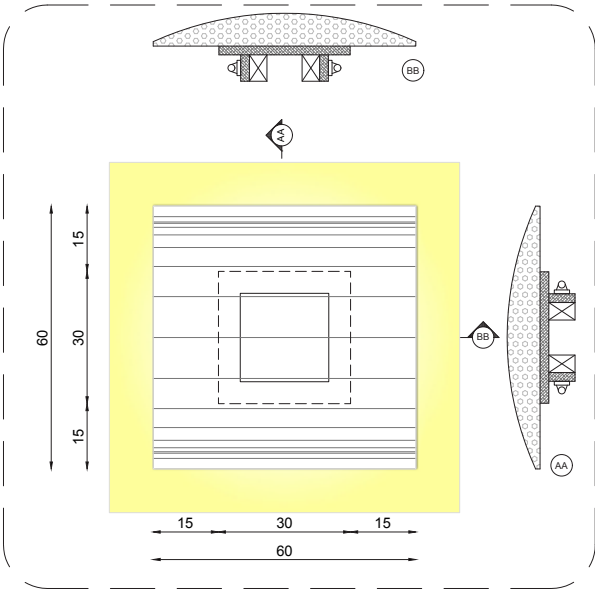

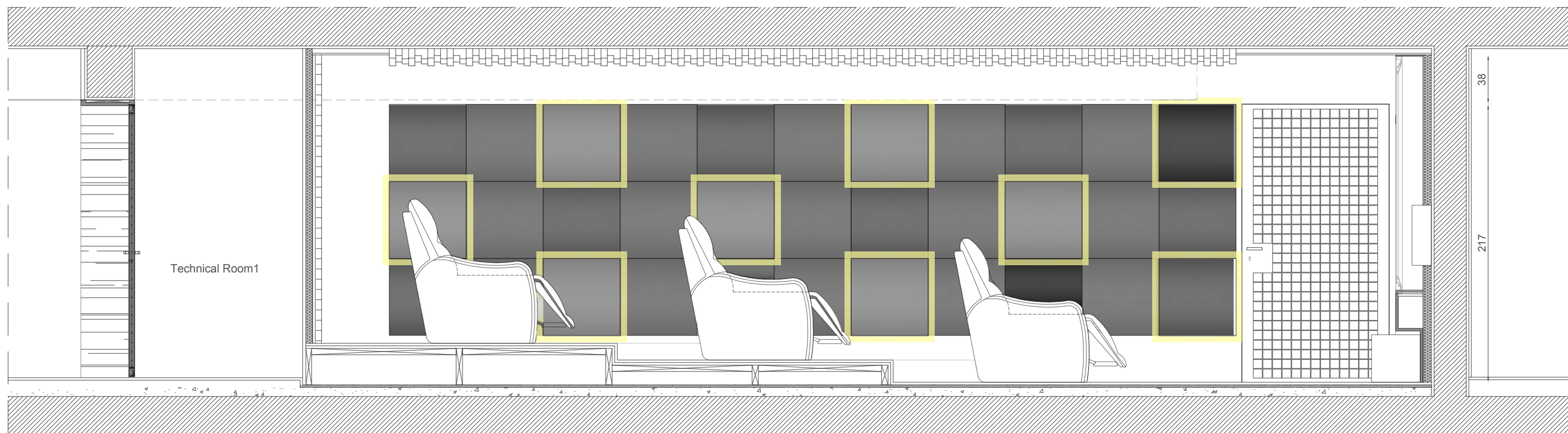
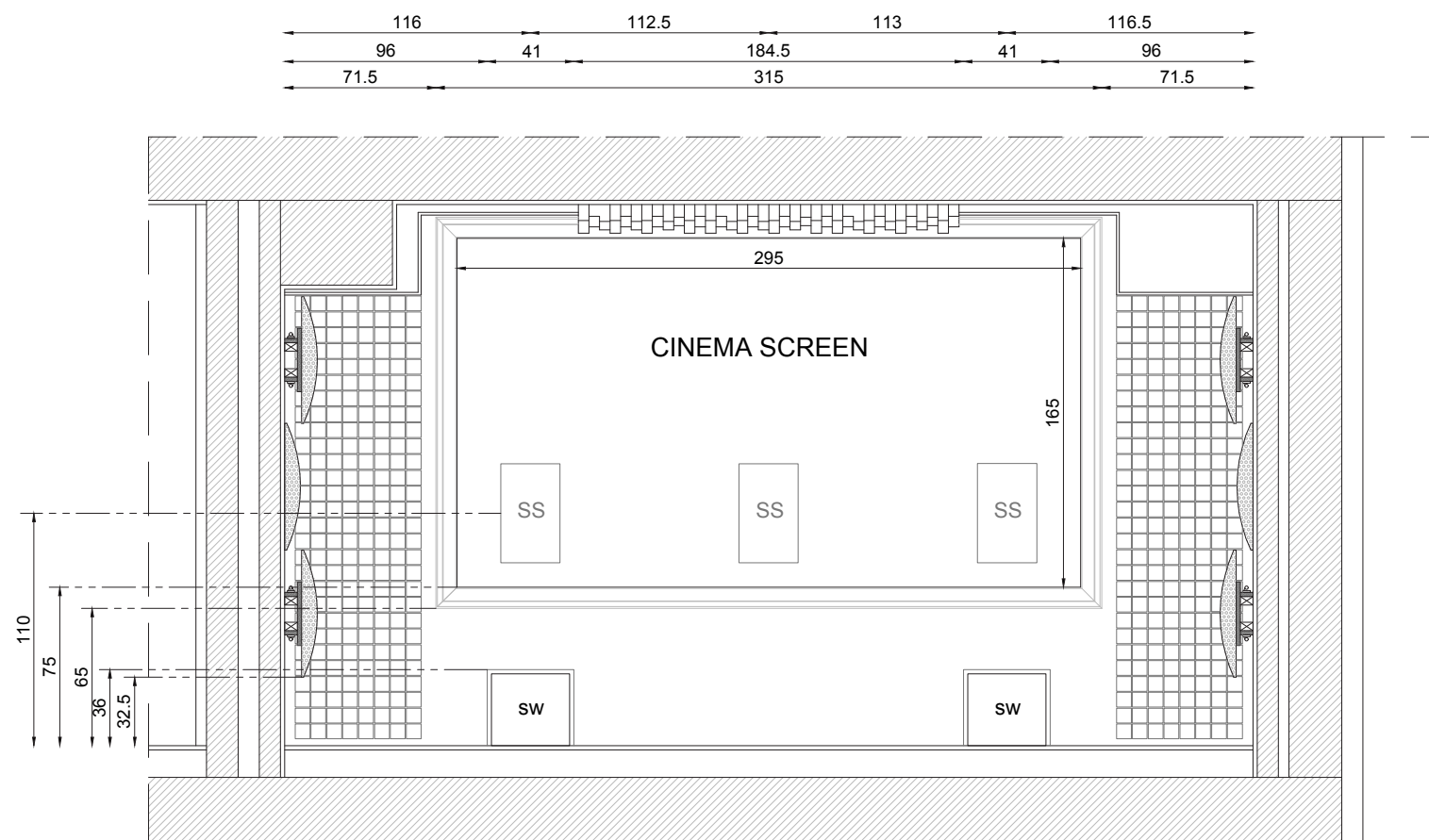

LB-0008

- Client: N/A
- Area: N/A
- Purpose: Bespoke marble staircase

This elegant sculptural staircase discreetly occupies the foyer of a private residence, exuding a sense of sophistication. The utilization of marble for the stairs, banister, and wall imparts a substantial presence to this architectural feature. Embracing a graceful curved design, the stairs gracefully follow the contour of the banister, ascending towards the upper floor. The bullnose steps seamlessly merge with the overall composition, while the generous tread width enhances its visual allure. The decorative perforations adorning the marble banister infuse a sense of lightness to an otherwise imposing element. (It is noteworthy that this is only a fraction of the entire project)

