

**ThomasRushFriddle** 142 S 9th St. Apt. C2, Brooklyn, NY 11211 | [t.rush.friddle@gmail.com](mailto:t.rush.friddle@gmail.com) | 1-574-551-9485



Rendering of Symphony Square Development: 1121 Red River Street Office Building Main Entrance & The Waller Apartment Building Beyond from Northwestern Corner



Rendering of Symphony Square Development: 1121 Red River Street Office Building & The Waller Apartment Building Western Facades from Red River Street



Rendering: The Waller Apartment Building 32nd Floor Skydeck (In Collaboration with TBG Partners)



Rendering: The Waller Apartment Building 32nd Floor Skydeck and View of Downtown Austin Skyline (In Collaboration with TBG Partners)



Rendering: The Waller Apartment Building 32nd Floor Resident Amenity Space (In Collaboration with Michael Hsu Office of Architecture)



Rendering: The Waller Apartment Building 5th Floor Resident Amenity Space (In Collaboration with Michael Hsu Office of Architecture)



Rendering: The Waller Apartment Building 5th Floor Amenity Pool & Terrace (In Collaboration with TBG Partners)



Rendering: The Waller Apartment Building 5th Floor Lap Pool & Terrace (In Collaboration with TBG Partners)



Rendering: The Waller Apartment Building from Southeastern Corner



Rendering: The Waller Apartment Building Typical Unit Interior (In Collaboration with Michael Hsu Office of Architecture)



Rendering: The Waller Apartment Building and 1121 Red River Street Office Building Beyond from Southwestern Corner

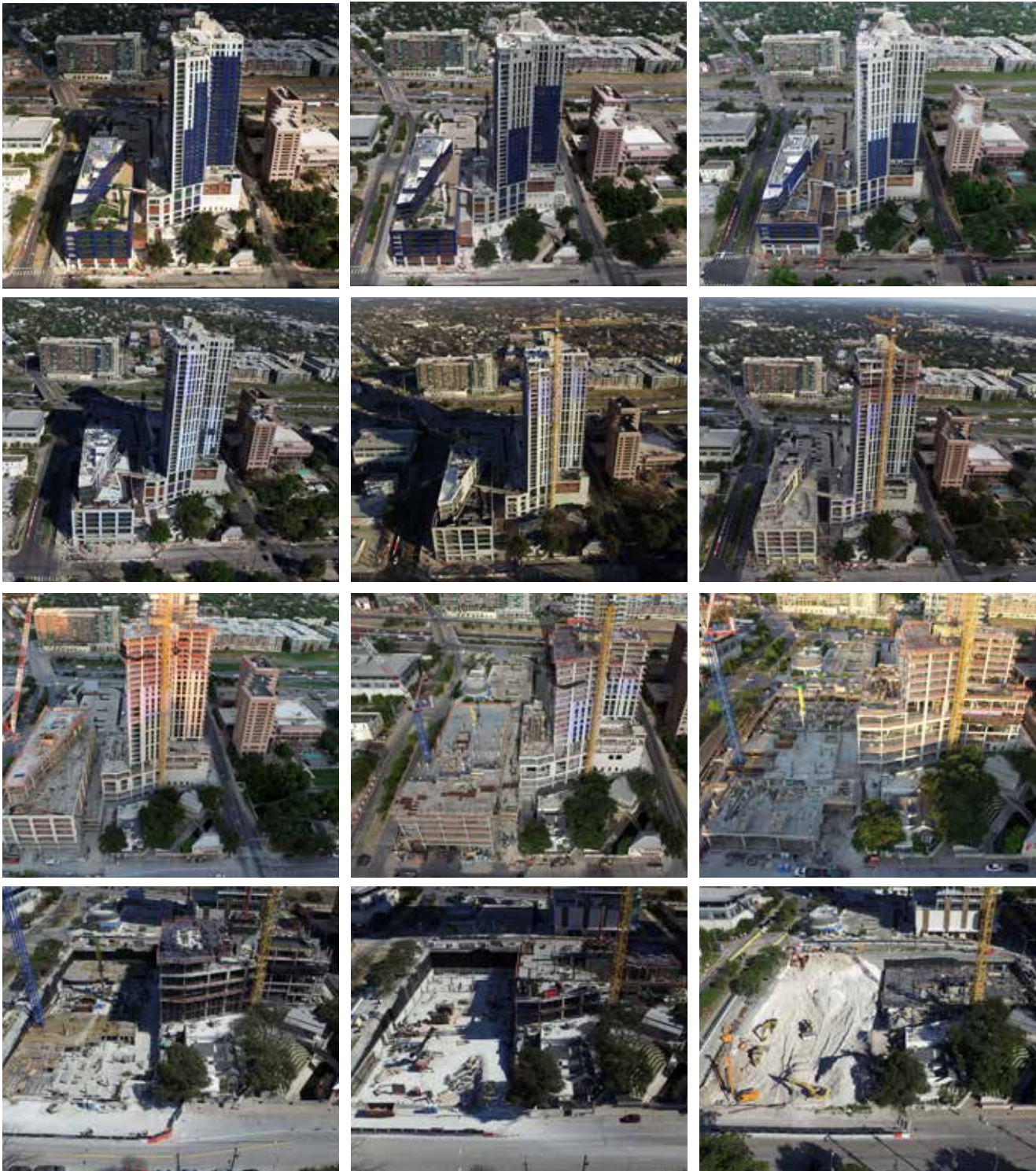

Aerial Construction Photos of Symphony Square: Summer 2021 - Autumn 2023

**Crystal Pavilion - Wynn Palace Cotai (Macau) - PROJECT ARCHITECT (CONCEPT-DD)**



Rendering of Crystal Pavilion: Main Entrance from Street Level



Rendering of Crystal Pavilion: Overall Project Aerial



### Axonometric of Crystal Pavilion: Materials Legend

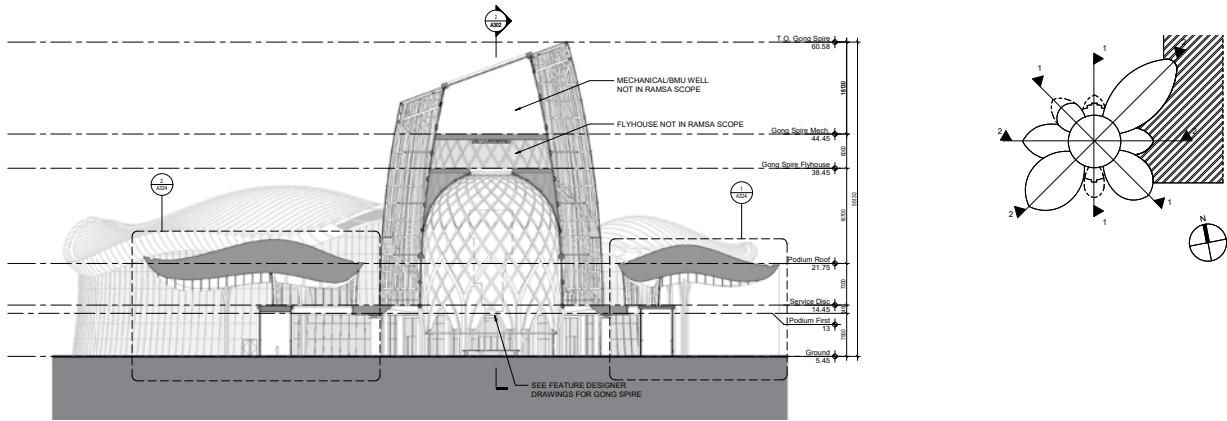

Section of Crystal Pavilion: Building Section Through Main Entries

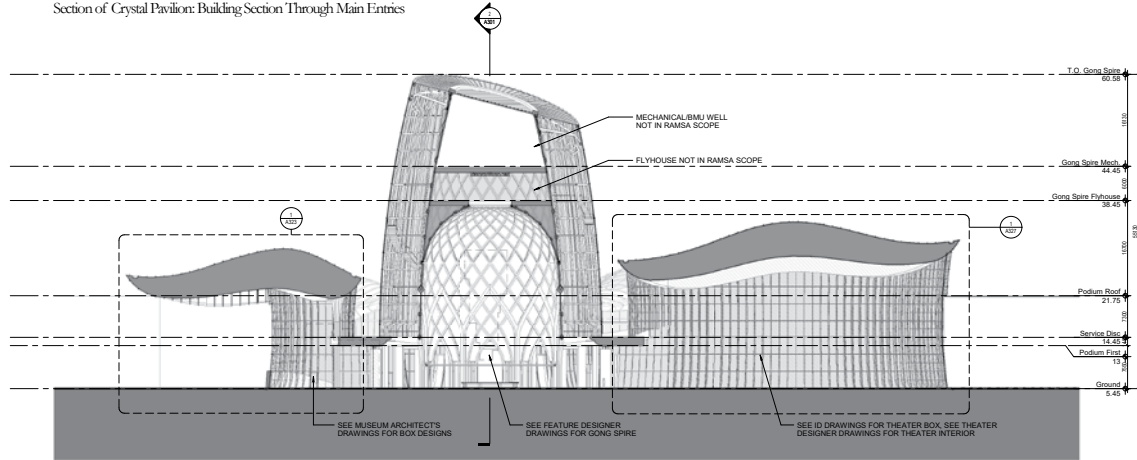

Section of Crystal Pavilion: Building Section Through Theater

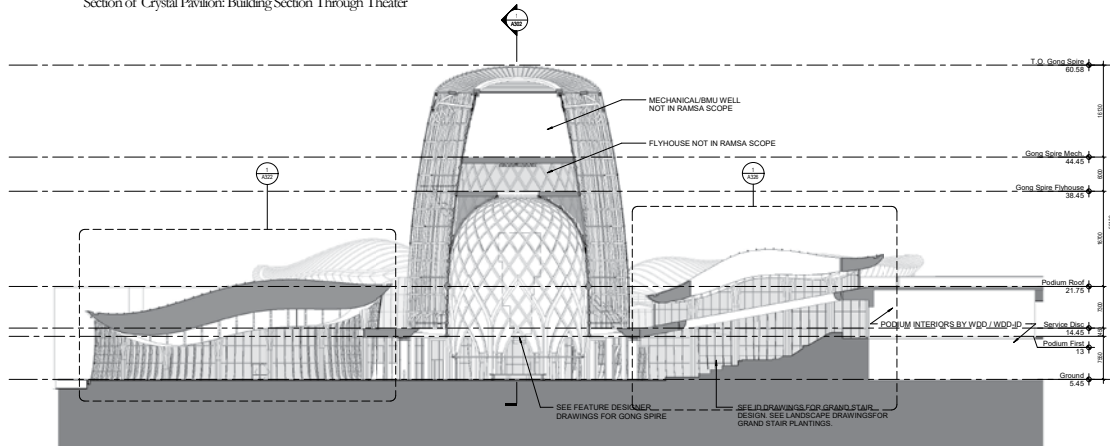

Section of Crystal Pavilion: Building Section Through Grand Stair and Art Museum

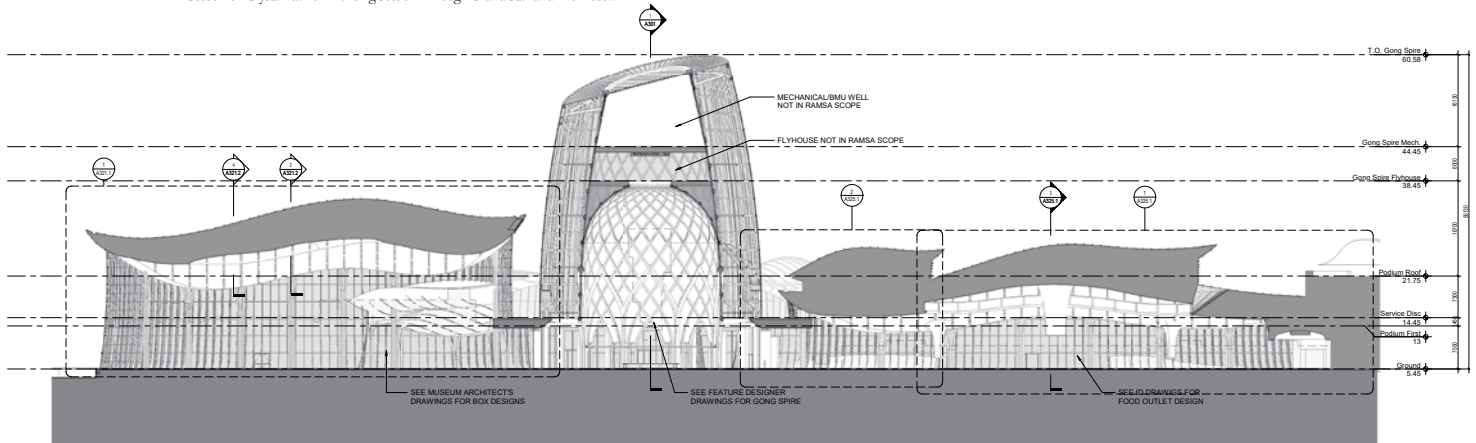

Section of Crystal Pavilion: Building Section Through Food Hall and Art Museum



Rendering of Crystal Pavilion: Gong Spire Interior at Eye Level



Rendering of Crystal Pavilion: Gong Spire Interior Looking Upward

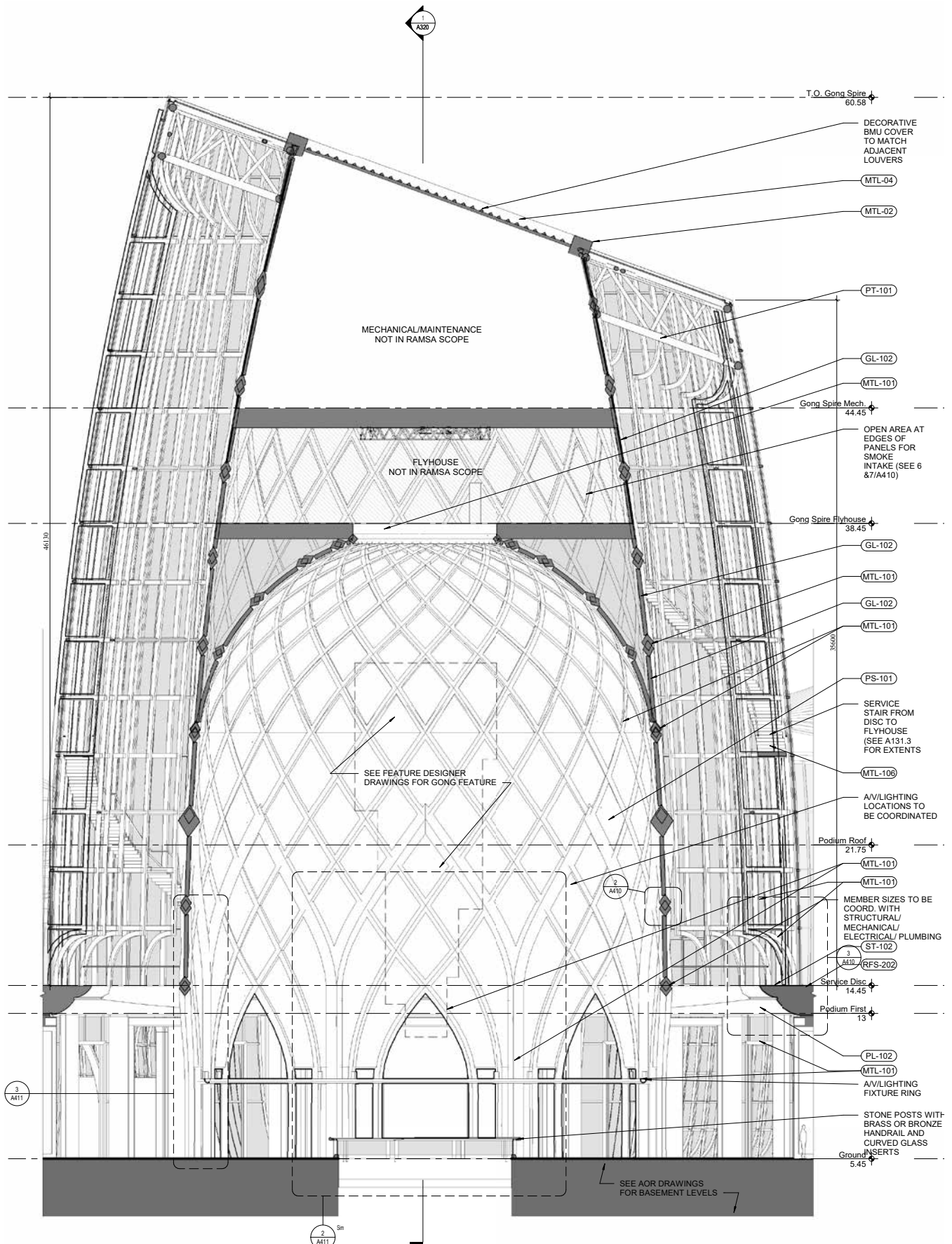

Section of Crystal Pavilion: Technical Building Section Through Gong Spire

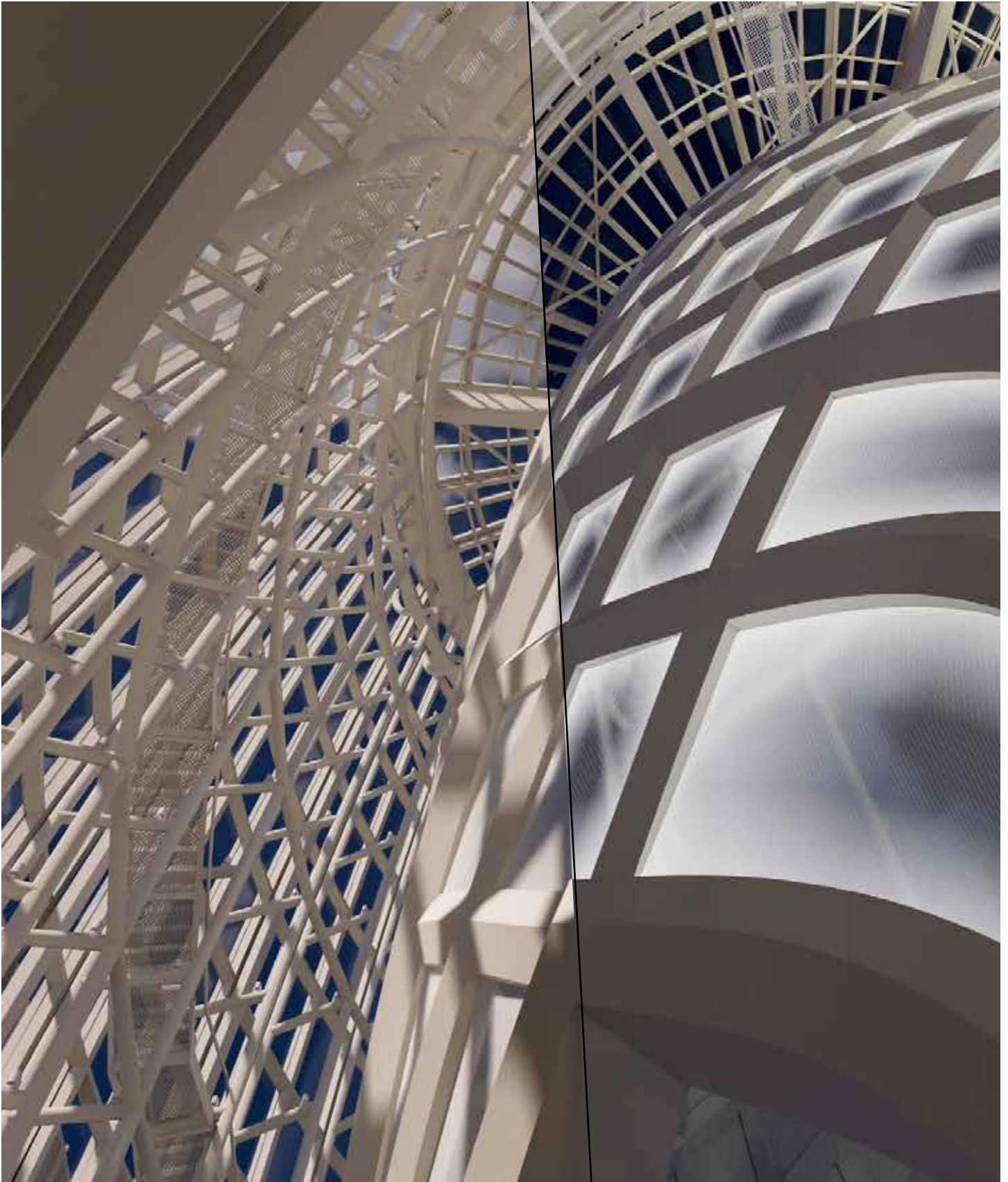

Rendering of Crystal Pavilion: Day & Night View of Gong Spire Ambulatory Space Looking Upward (Rhino & Revit Models with VRay)



Rendering of Marist Steel Plant: Main Entrance from Northeastern Corner



Rendering of Marist Steel Plant: Winter Garden, New Construction (Back & Left), and Renovation Construction (Right)



Rendering of Manist Steel Plant: Fashion Studios View Through Movable Pocket Door Enfilade



Rendering of Manist Steel Plant: Fashion Studios View from Road Southern Approach

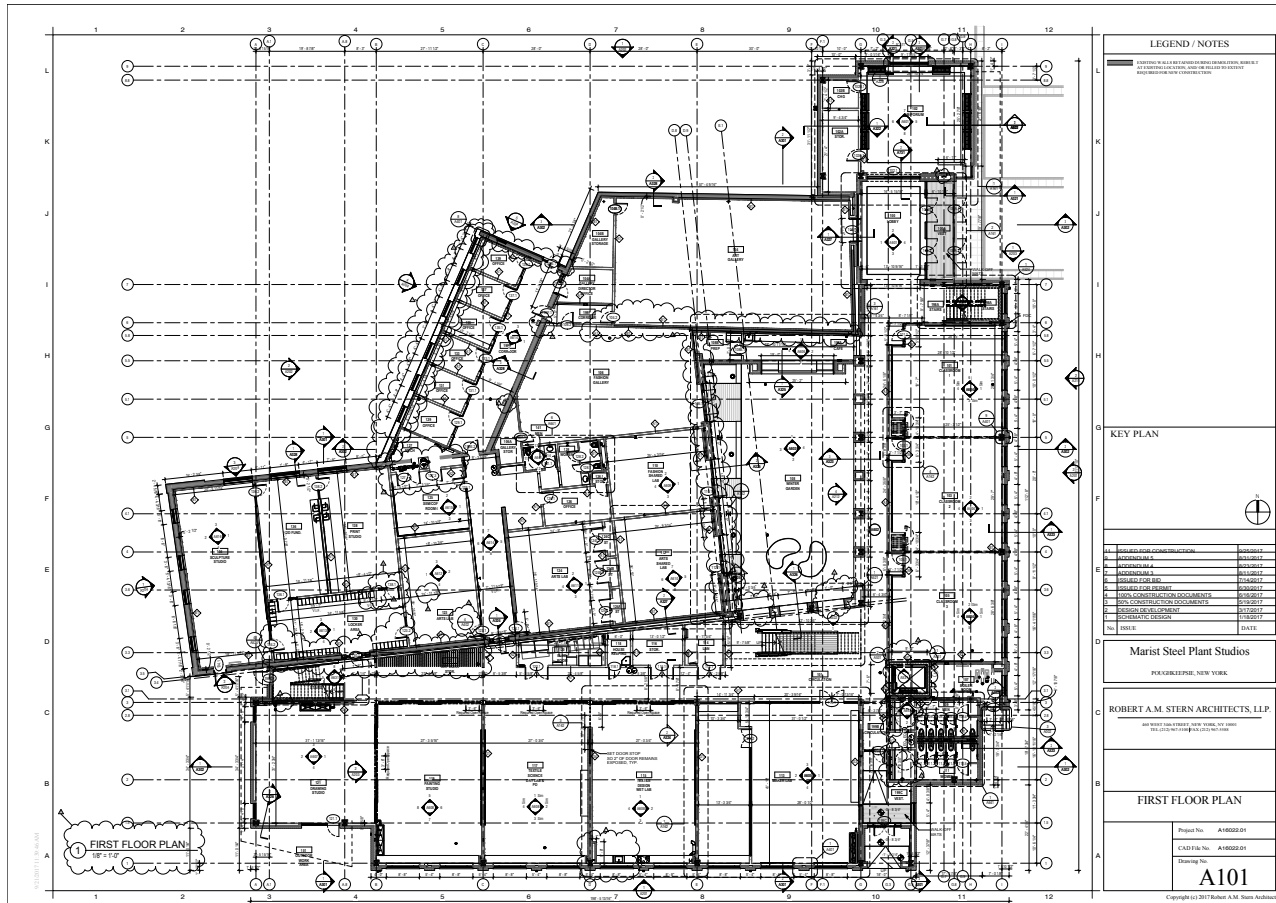

Plan of Marist Steel Plant: Ground Floor Plan Construction Documents

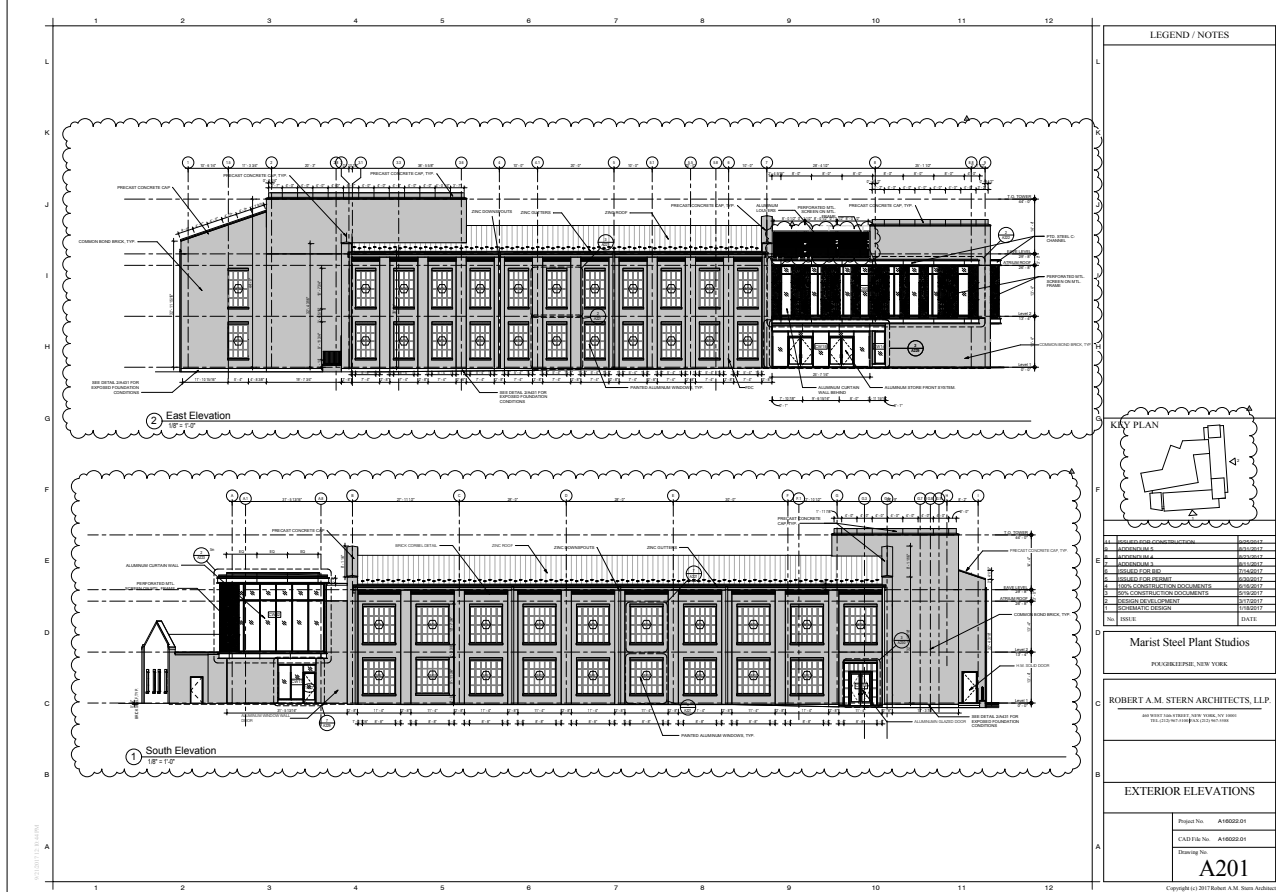

Elevations of Marist Steel Plant: Eastern and Southern Exterior Elevations Construction Documents

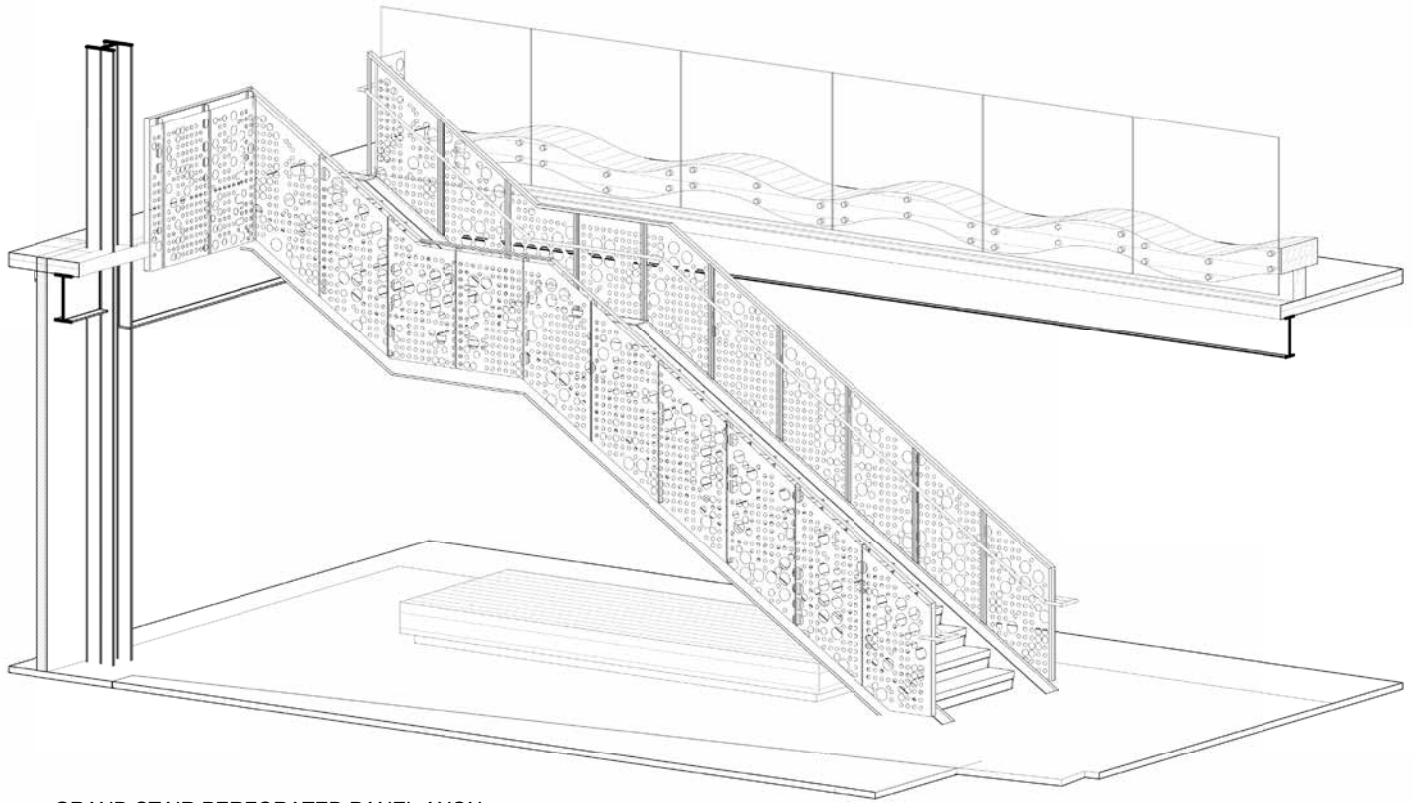

### 3 GRAND STAIR PERFORATED PANEL AXON

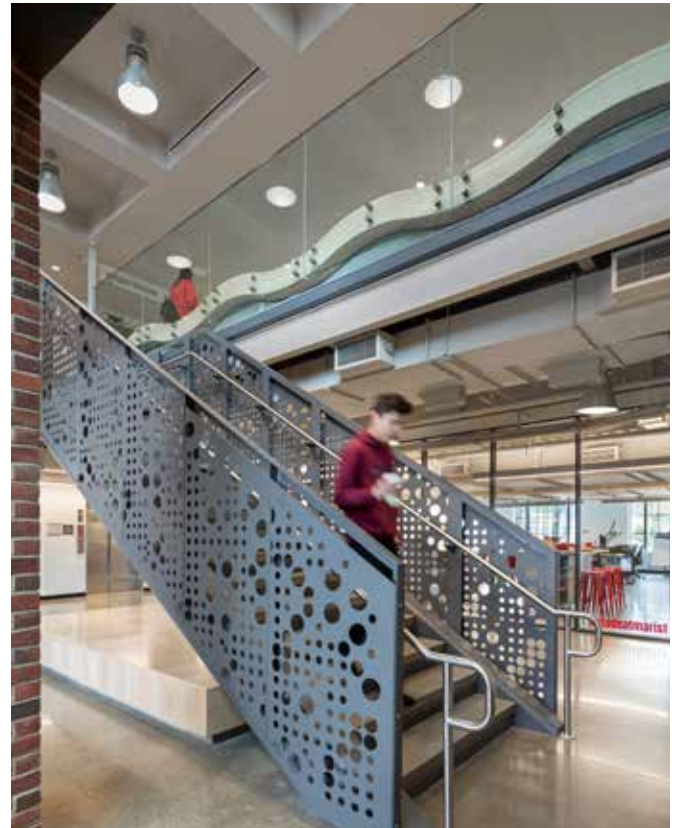
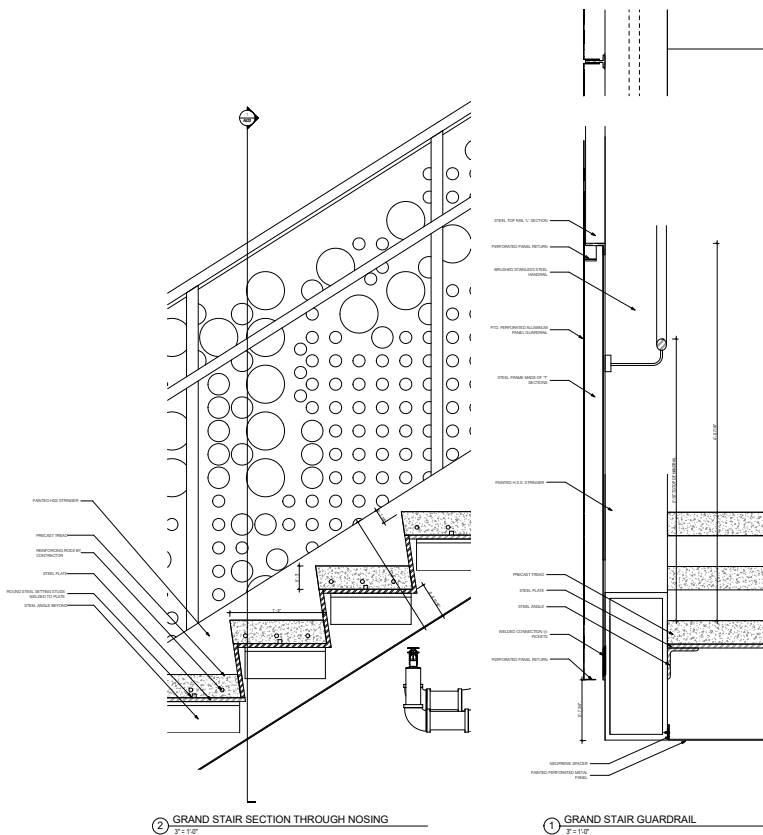

Photo of Marist Steel Plant: Grand Stair and Feature Benches



Photo of Marist Steel Plant Main Entry from Northeastern Corner



Photo of Marist Steel Plant Painting Studio from Southwestern Corner



Photo of Marist Steel Plant Entry Lobby Looking Toward Classrooms and Winter Garden



Photo of Marist Steel Plant Close-Up Photo of Precast Panels with Decorative Marist "M" Logo



Photos of Marist Steel Plant: Three Combinable Classrooms with Movable Partitions Shown in Three Positions



Photo of Marist Steel Plant Corridor Outside Fashion Studios Showing Movable Pinup Walls



Photo of Marist Steel Plant Corridor Outside Faculty Offices and Stairway



Photo of Marist Steel Plant Winter Garden Interior



Photo of Marist Steel Plant Winter Garden Interior from Corridor



Rendering of Collat School Atrium and Dean's Office Facade view from Southwestern Corner



Perspective Section of Collat School Building Section through Atrium, Grand Stair, and Classrooms Looking West

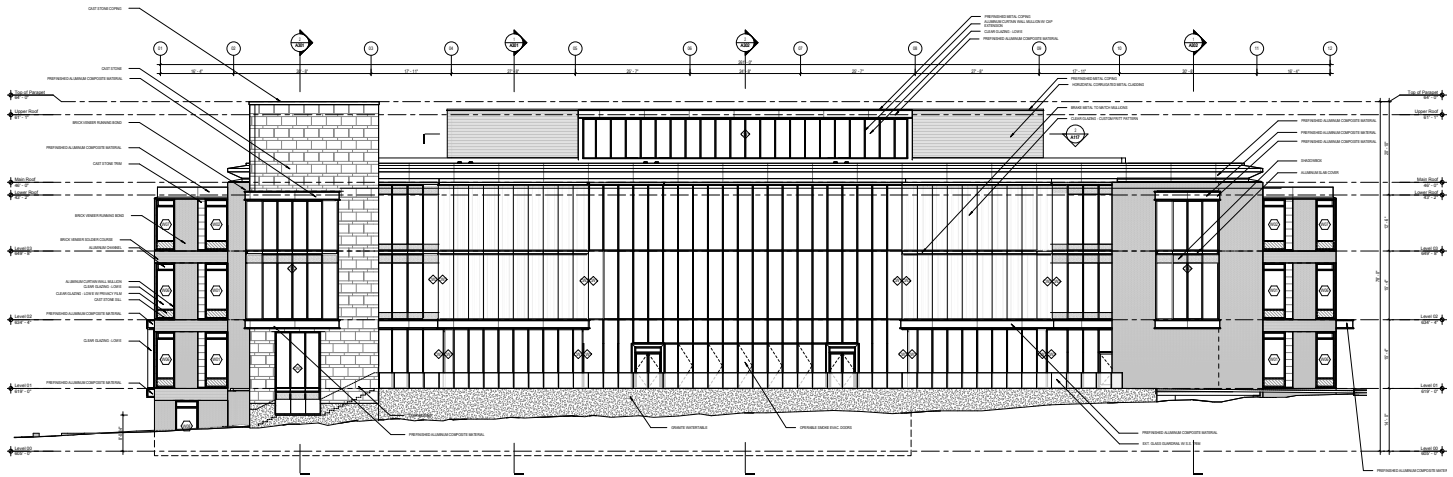

1 SOUTH ELEVATION  
1/8" = 1'-0"

Elevation of Collat School: South Elevation 100% Design Development



Rendering of Collat School: Interior View of Atrium, Grand Stair, and Classrooms

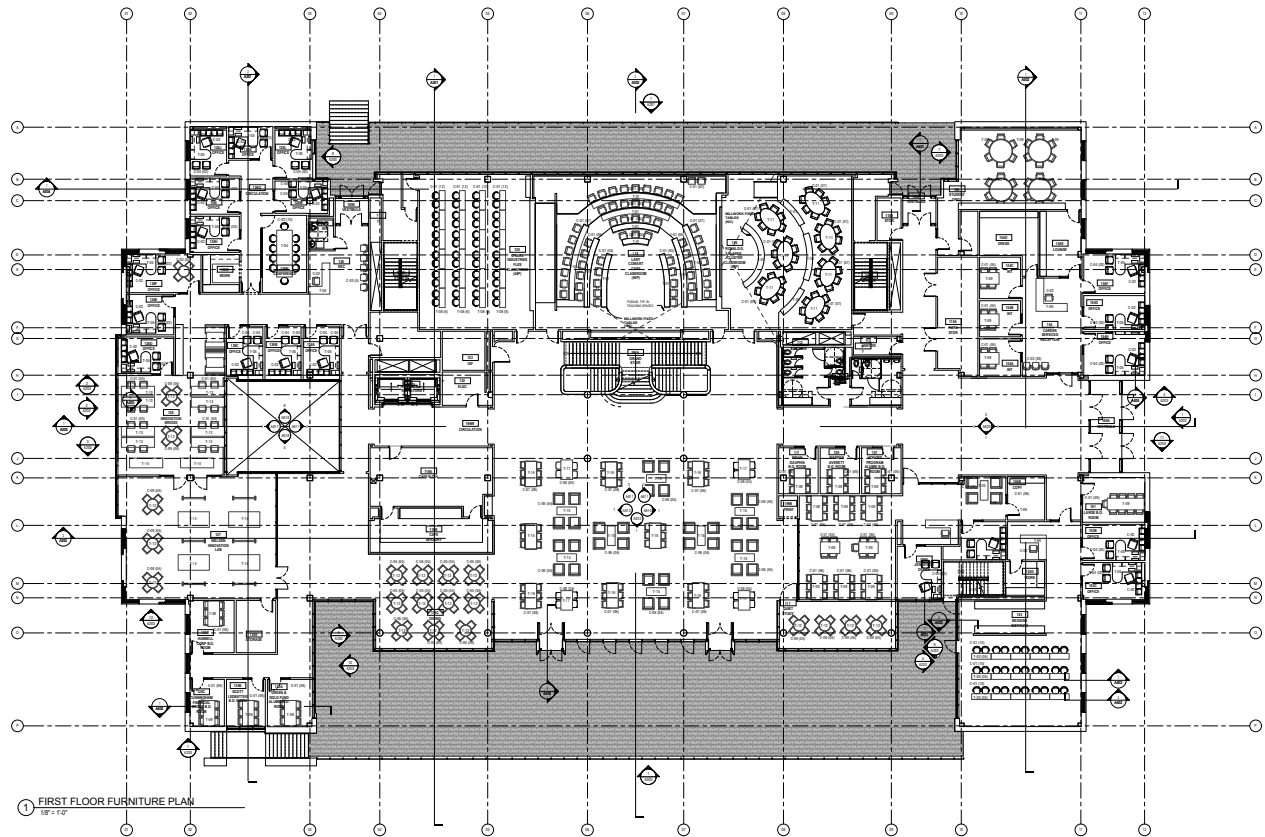

Plan of Collat School Ground Floor Plan 100% Design Development

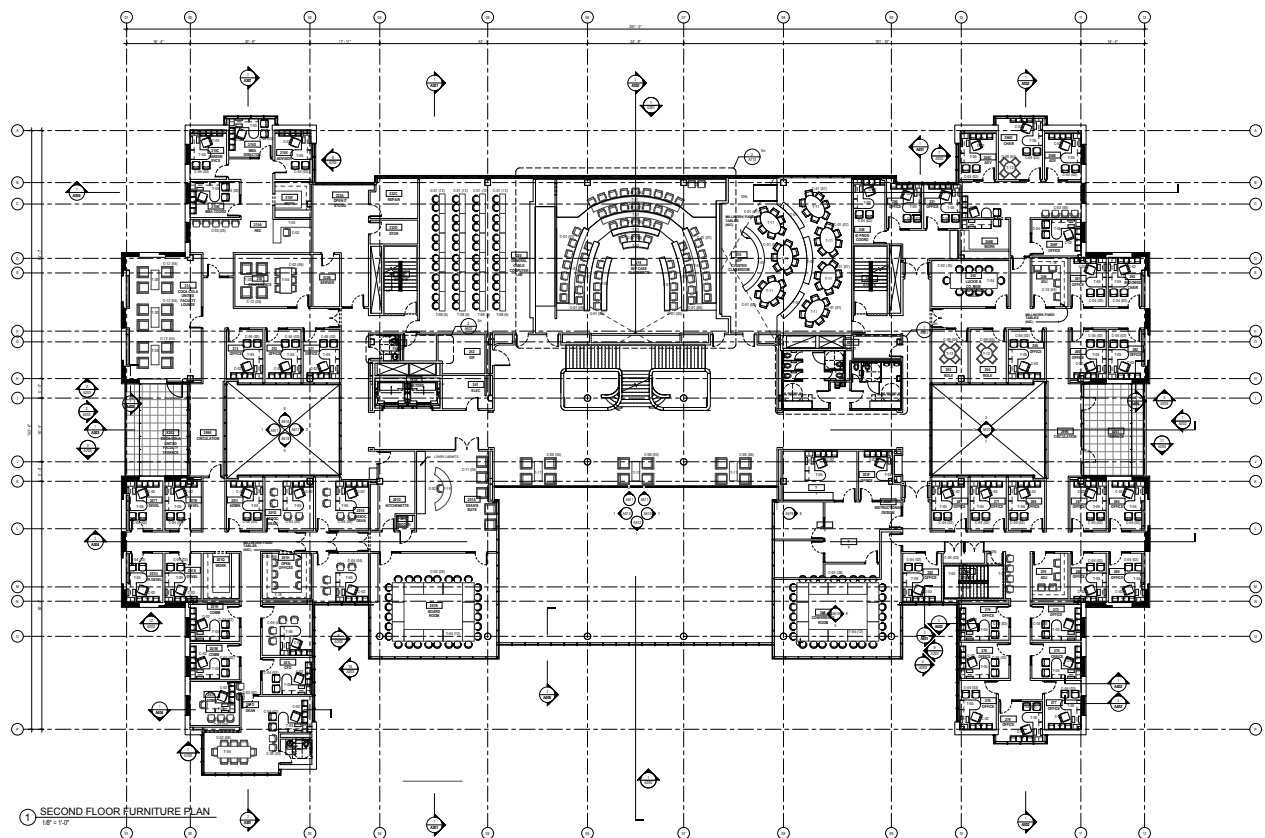

Plan of Collat School Second Floor Plan 100% Design Development



Photo of Collat School Atrium View with Classrooms Beyond



Photo of Collat School Atrium View with Grand Stair



Overall Perspective

Rendering of Towers: Aerial View of Proposed Towers in Rendering / Photographic Context from Southwest



Rendering of Towers: Close-Up Aerial View of Proposed Towers in Rendering / Photographic Context from Southwest



Rendered Axonometric of Towers: Aerial View of Proposed Towers (VRay & Sketchup Model) from Northeast



Rendered Elevation of Towers: North Elevation (VRay & Sketchup Model)



Plan of Towers' Typical Rental & Condominium Floor Plans



Rendering of Towers: Close-Up Perspective View of Tower Crowns and Facade Articulation



Axonometric of Towers: Site Locator



	Target	Condo	Rental
Floors		51	60
Height	675'	677'-10"	676'-4"
Maximum Floor GFA	12,500 sf	12,499 sf	12,499 sf
Typical Floor GFA	12,100 sf	12,284 sf	12,284 sf
Total ZFA	1,240,000 sf	1,238,850 sf	

Plan of Towers: Site Locator and Metrics



Rendered Axonometric of The Eleven: Aerial View from Southeastern Corner (Revit Model & V-Ray)

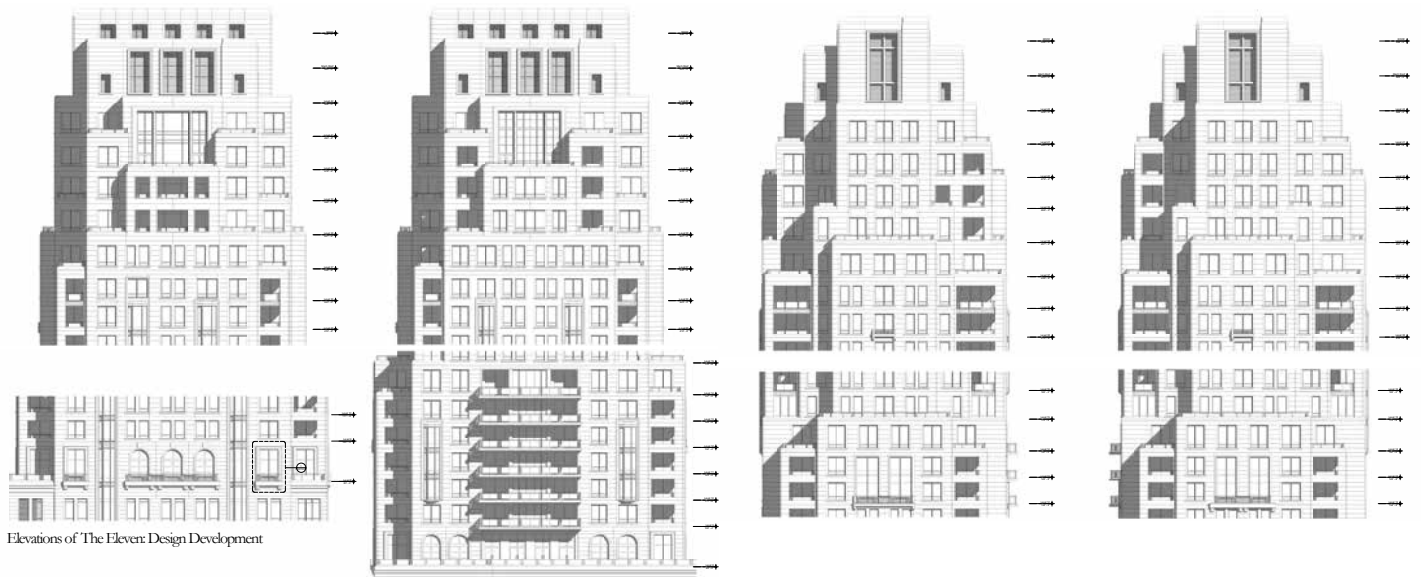

Rendered Axonometric of The Eleven: Close-Up Aerial View of Crown and Facade Articulation (Revit Model & V-Ray)



Rendered Elevation of The Elvenc: Detail Elevation of Bay Window (Revit Model & V-Ray)

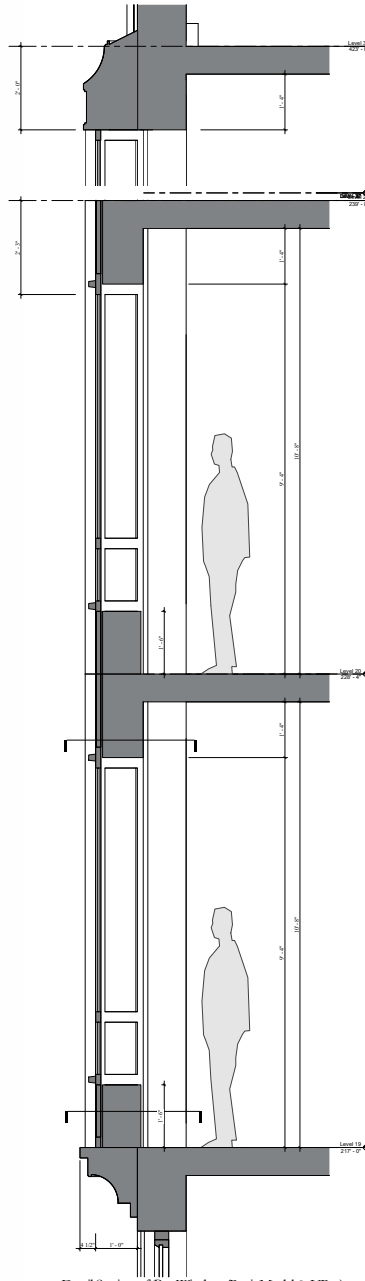

Detail Section of Bay Window (Revit Model & V-Ray)

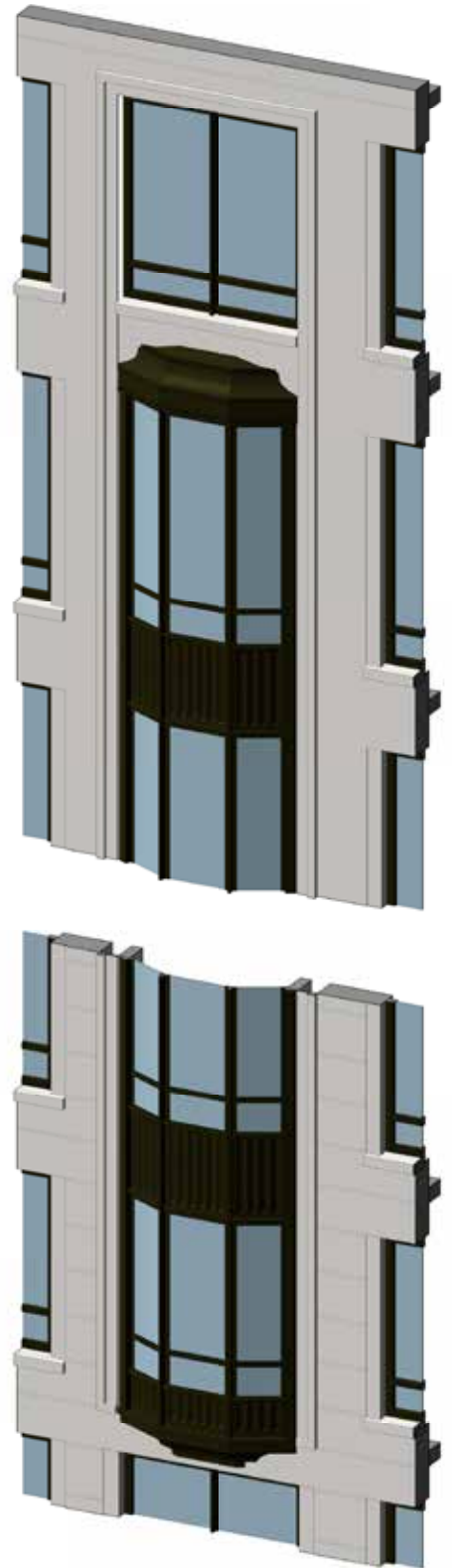

Rendered Detail Axonometric of Bay Window (Revit Model & V-Ray)



Photos of The Eleven: Aerial Photography of Completed Project in Minneapolis Skyline

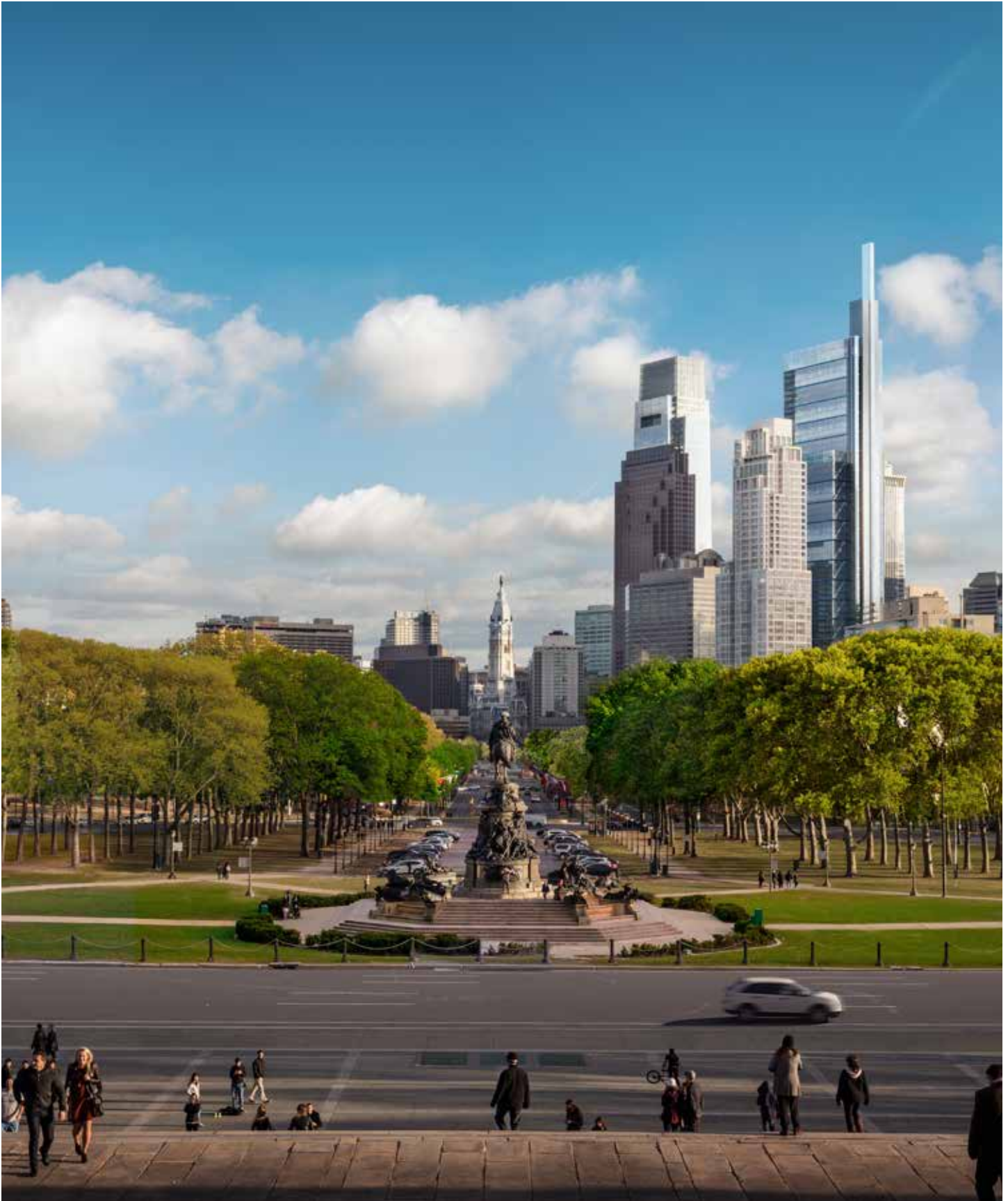

Rendering: Aerial Rendering of Proposed Tower in Skyline Context from Philadelphia Museum of Art Steps (Rhino Model & VRay)



Rendering: Street Level Rendering of Proposed Tower from Northwestern Corner (Rhino Model & V-Ray)

**ThomasRushFriddle** 142 S 9th St. Apt. C2, Brooklyn, NY 11211 | [t.rush.friddle@gmail.com](mailto:t.rush.friddle@gmail.com) | 1-574-551-9485