

John Murphey
Curriculum Vitae & Resume
Tel.: 646-812-2504
e-mail: johnpmurphey@gmail.com
portfolio: https://bagpipe-pentagon-bhrg.squarespace.com/

Education:

Princeton University, 2010-2011, Masters of Architecture II, 2011 Butler Traveling Scholarship Recipient

New Jersey Institute of Technology, 2000-2005, Bachelor Degree of Architecture, Magna Cum Laude, Albert Dorman Honors College Honors Scholar

Academic Awards:
2003: Rosen Group Award
2004: Mentor Program Participant, Ecoplan Scholarship for Design, Hillier Group Award, AIA NJ Award for Excellence
2005:NJIT Alumni Student Recognition Award, AIA Henry Adams Certificate Undergraduate, NJSOA Excellence in Design Awards Non-Comprehensive, 2005 NJSOA Architecture Medal Undergraduate
2011:Butler Traveling Scholarship – Awarded funds for research abroad in the United Kingdom and France concerning intersection of naval architecture and technology with contemporary and historical building.

Competitions:
Finalist, Runner-Up, Advanced Architecture Contest 2005, El Instituto de Arquitectura Avanzada de Catalunya, http://www.iaacat.com

Publications/Exhibitions:
9 Area Architecture School Expo(sed)-2005, AIA NY @ LaGuardia Center for Architecture
-Displayed final project from academic 2005 school year to represent NJIT.
2005 2nd International Architecture Biennale, Rotterdam, "The Flood"
-Assisted in construction of model of Atlantic City, circa 1930, for NJIT's entry. Model constructed using 3 axis router and z-printed components.
The Architect's Newspaper, "Kids These Days", Issue 11, June 22, 2005, http://www.archpaper.com/past_issues/2005_11.html
-Was interviewed regarding work I presented at AIA exhibition
Lucky, "the spa in the dentist's office", November 2006, pg. 162
Metropolis online. "A Crowning Achievement", February 15, 2007, http://www.metropolismag.com/cda/story.php?artid=2522
Interior Design, "Whitening Treatment", February 2007, pp. 87-89
-Above 3 articles featured GoSmile Aesthetics, a project I designed and managed at SPaN
Bricks & Brownstone, The New York Row House (Charles Lockwood/Patrick W Ciccone w/ Jonathan D Taylor, photos by Dylan Chandler)
-Featured townhouse in Prospect Park I was the project manager for at Linda Yowell Architects

Work Experience:

SPaN, 2004, 2005-2009:
- Worked on a variety of townhouses and apartments, with general focus on schematic design, design development, filing documentation and construction documents.
- Was project manager for a dentist office/reception area with full responsibility for construction management.
- Worked on studies for development projects with emphasis on zoning and schematic design.
- Worked on a large spa located in midtown with responsibility for various design and detail work.

Princeton University (2010-2012):

- Teaching Assistant, Spring 2011, URB 201 (Prof. Christine Boyer) – Responsible for weekly precept session and grading.
- Shop Monitor, Spring 2011 – Responsible for monitoring, assisting, and cleaning shop facility.

Reiser + Umemoto (RUR) (2012-2013):

- Worked on two large competition projects including:
  - Kaohsiung Ferry Port Terminal (2009-ongoing): Worked on interior finish details, building sections, proposed methods for construction and detail of exterior planting. Developed and detailed ticketing counter design.
  - Taipei Pop Music Center (2008-ongoing): Worked on south portion of project podium design. Developed wall sections and coordinated with structural, mechanical, and local architect consultants. Aided with urban planning proposals and presentations. Worked with local architects in Taiwan to coordinate drawings and meet with consultants in person.

Linda Yowell Architects (2013-2023)

- Prospect Park Townhouse, 2013-2017 – Project manager for 6,000 sq. ft. townhouse renovation. Coordinated with expediting, structural, MEP, lighting, landscape, and interior consultants. Was solely responsible for construction documents and construction site observation coordination with contractor in conjunction with principal.
- NoHo Loft, 2014-2016 – Project manager for 2,000 sq. ft. full loft gut renovation. Worked with owner's interior designer to coordinate expediting, MEP, and structural consultants. Coordinated and developed design layout and details. Scope included roof terrace and design for bulkhead/fencing. Performed site observation coordination with contractor.
- West Village Apartment, 2019-2022 – Responsible for design and detailing of millwork and doors for full apartment renovation.
- Upper West Side Apartment, 2019-2023 – Project manager for 1,800 sq. ft. full apartment renovation. Lead for design and had sole responsibility for all expediting, lighting and MEP consultant coordination, construction documentation, and site construction observation duties. Coordinated with building architect and Co-Op.
- Upper East Side Penthouse, 2021-2023- Project manager for 600 sq. ft. full apartment renovation and 1000 sq. ft. terrace. Lead for design and had sole responsibility for all landscape and MEP consultant coordination, construction documentation, and site construction observation duties. Coordinated with building architect and Co-Op.
- Various small projects including custom millwork, bathroom renovations, central air conditioning installations; responsible for all development and coordination.
- In conjunction with Hudson Studio Architects, worked on a variety of educational projects. Work included detailing and construction documents, schedules, surveying etc.

Professional Status:

5/6 ARE Exams Completed

Hobbies:
Building scale models, studies for small houses.

Software Proficiency:
AutoCAD, Rhinoceros (Grasshopper), 3ds Max/Viz, Maya, Vectorworks, Adobe Photoshop, Adobe Illustrator, Adobe InDesign, Word, Excel, familiarity with Revit





Prospect Park Townhouse

Professional Work (Linda Yowell Architects)



Prospect Park Townhouse

Professional Work (Linda Yowell Architects)



Prospect Park Townhouse

Professional Work (Linda Yowell Architects)

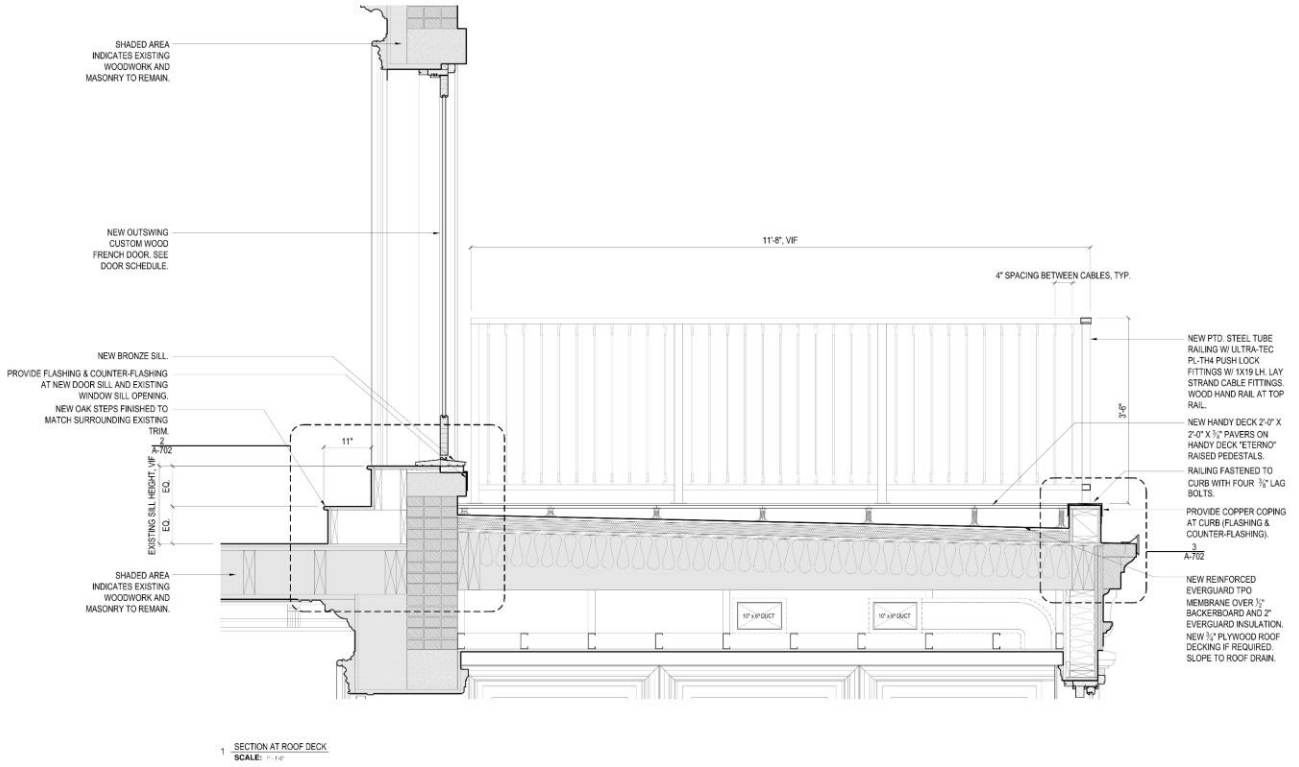

1 SECTION AT ROOF DECK
SCALE: 1" = 1'-0"

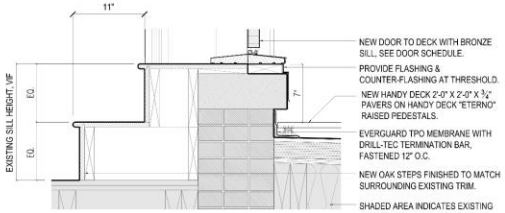

2 DETAIL SECTION AT STEPS
SCALE: 1-1/2" = 1'-0"

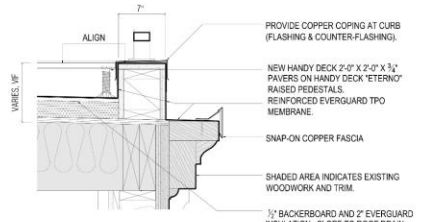

1 SECTION AT ROOF DECK
SCALE: 1" = 1'-0"

Prospect Park Townhouse

Professional Work (Linda Yowell Architects)



Upper East Side Apartment

Professional Work (Linda Yowell Architects)



Upper East Side Apartment

Professional Work (Linda Yowell Architects)



Upper East Side Apartment

Professional Work (Linda Yowell Architects)



Upper East Side Apartment

Professional Work (Linda Yowell Architects)

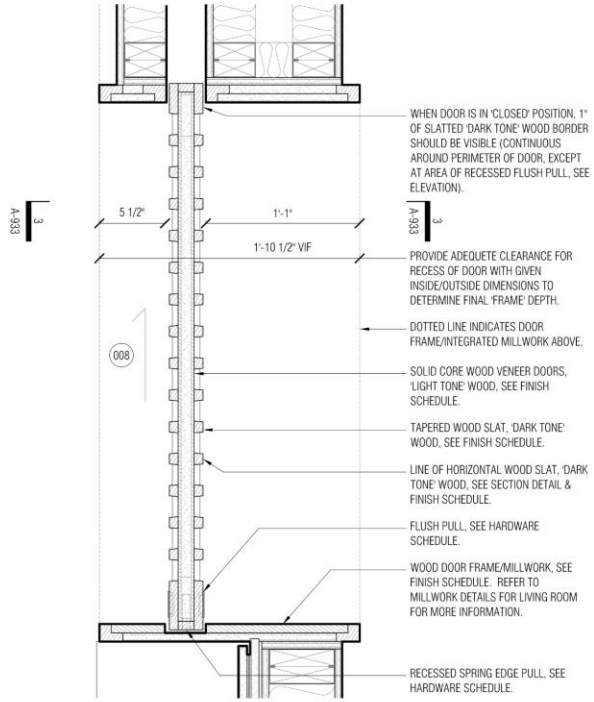

1 SLIDING DOOR '008' DETAIL PLAN
SCALE: 1-1/2" = 1'-0"

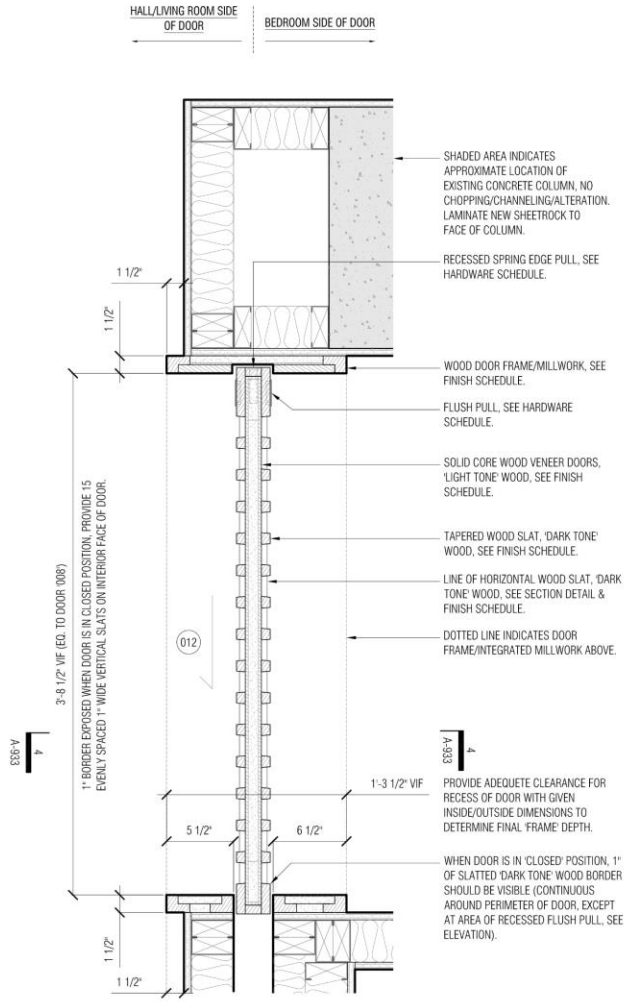

2 SLIDING DOOR '012' DETAIL PLAN
SCALE: 1-1/2" = 1'-0"



NoHo Loft

Professional Work (Linda Yowell Architects)



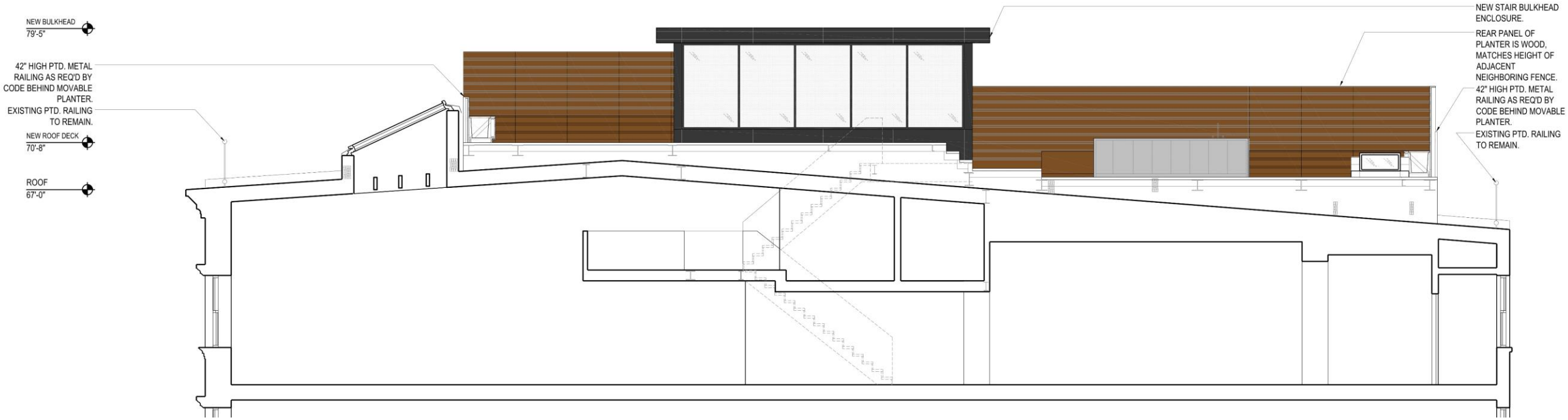
NEW BULKHEAD
79'-5"
42" HIGH PTD. METAL RAILING AS REQ'D BY CODE BEHIND MOVABLE PLANTER.
EXISTING PTD. RAILING TO REMAIN.
NEW ROOF DECK
70'-8"
ROOF
67'-0"
NEW STAIR BULKHEAD ENCLOSURE.
REAR PANEL OF PLANTER IS WOOD, MATCHES HEIGHT OF ADJACENT NEIGHBORING FENCE.
42" HIGH PTD. METAL RAILING AS REQ'D BY CODE BEHIND MOVABLE PLANTER.
EXISTING PTD. RAILING TO REMAIN.

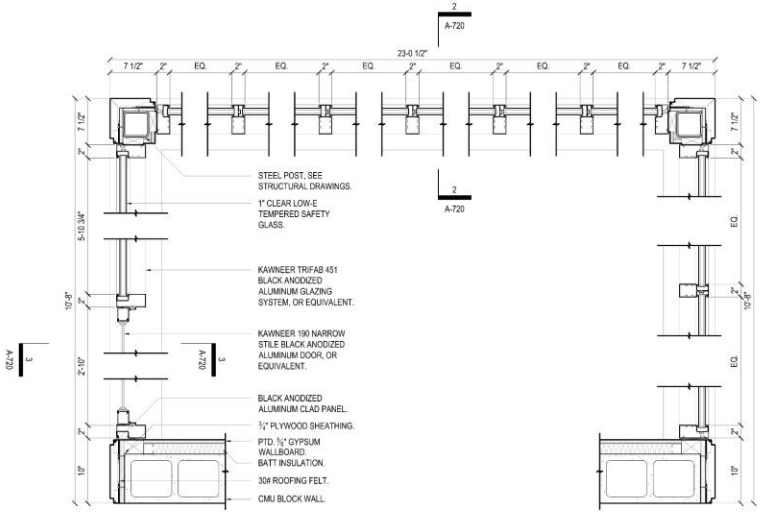

1 PLAN DETAIL AT STAIR BULKHEAD
SCALE: 1-1/2" = 1'-0"

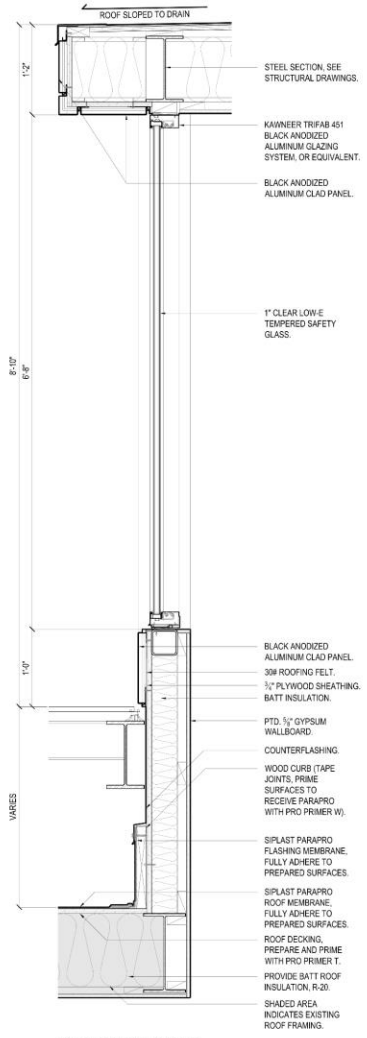

2 SECTION DETAIL AT STAIR BULKHEAD
SCALE: 1-1/2" = 1'-0"

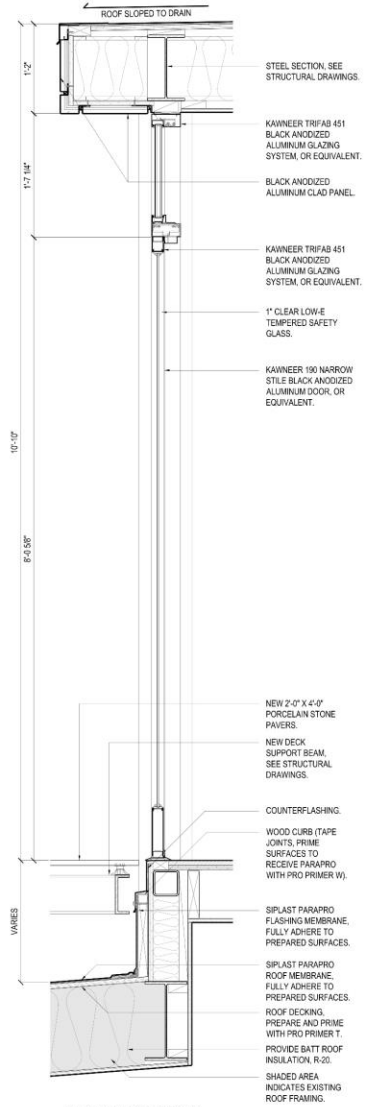

3 SECTION DETAIL AT STAIR BULKHEAD
SCALE: 1-1/2" = 1'-0"





West Village Apartment

Professional Work (Linda Yowell Architects)









West Village Apartment

Professional Work (Linda Yowell Architects)

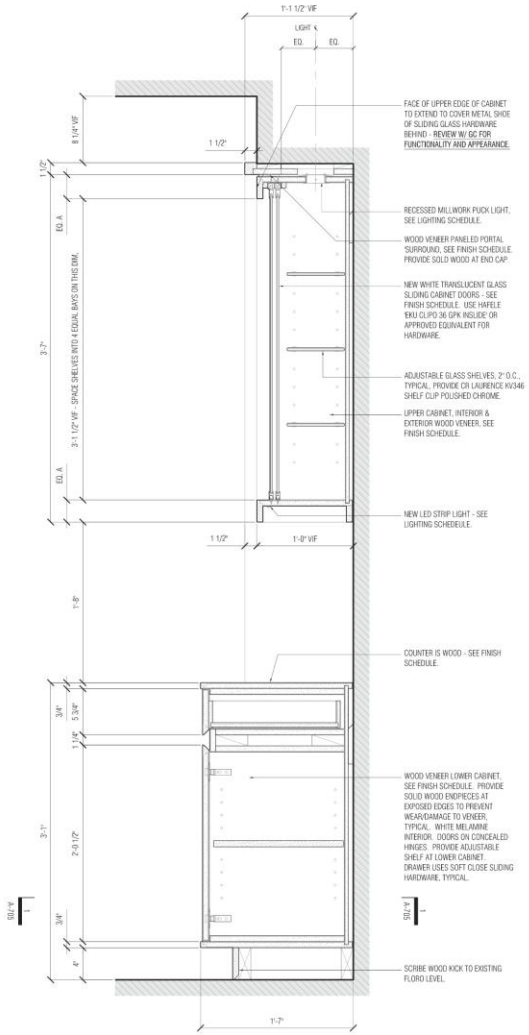

1 SECTION DETAIL AT BANQUETTE SIDE CABINETS
SCALE: 1-1/2" = 1'-0"

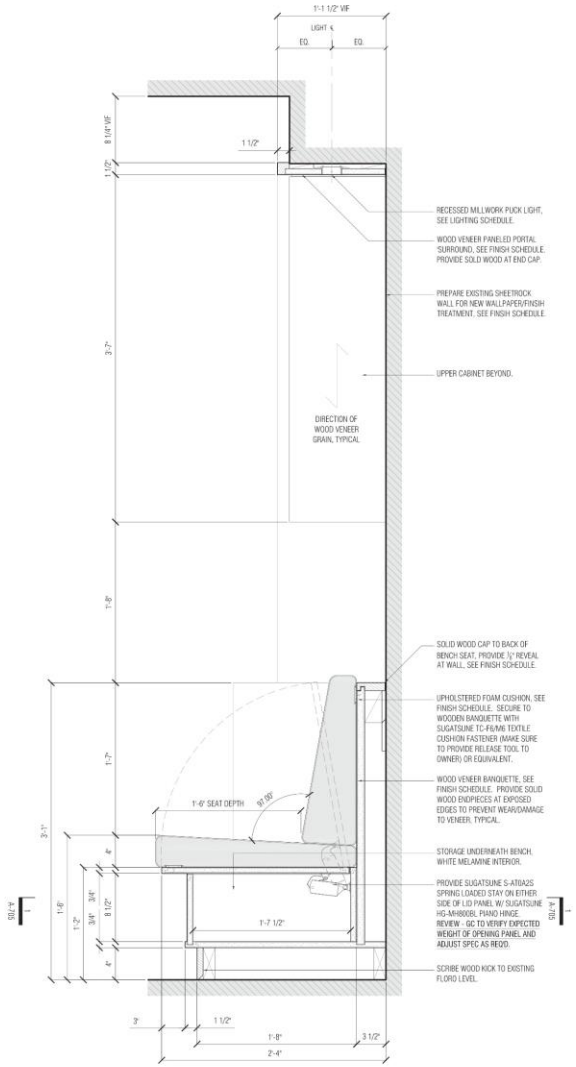

2 SECTION DETAIL AT BANQUETTE SEATING
SCALE: 1-1/2" = 1'-0"

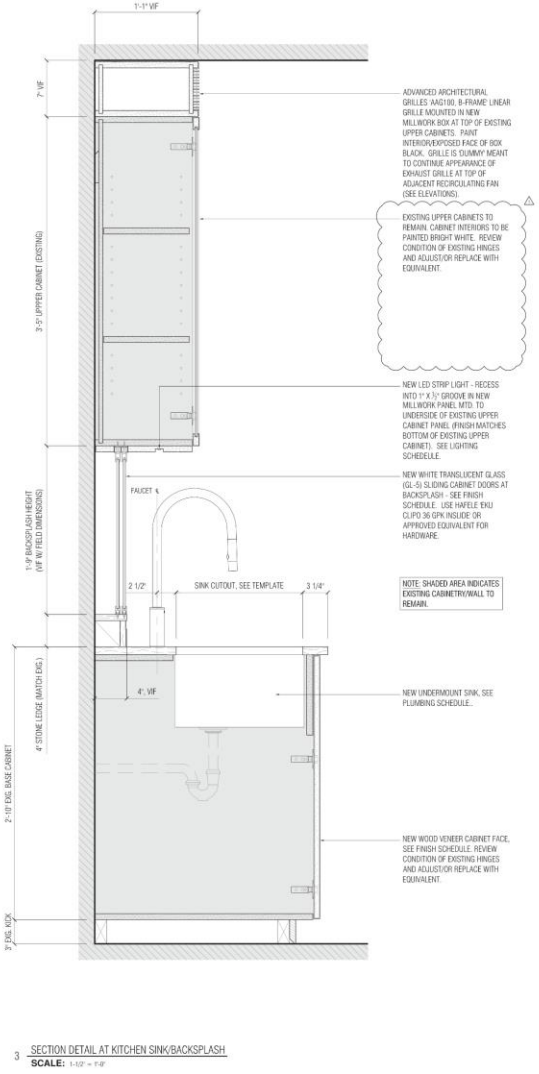

3 SECTION DETAIL AT KITCHEN SINK/BACKSPLASH
SCALE: 1-1/2" = 1'-0"



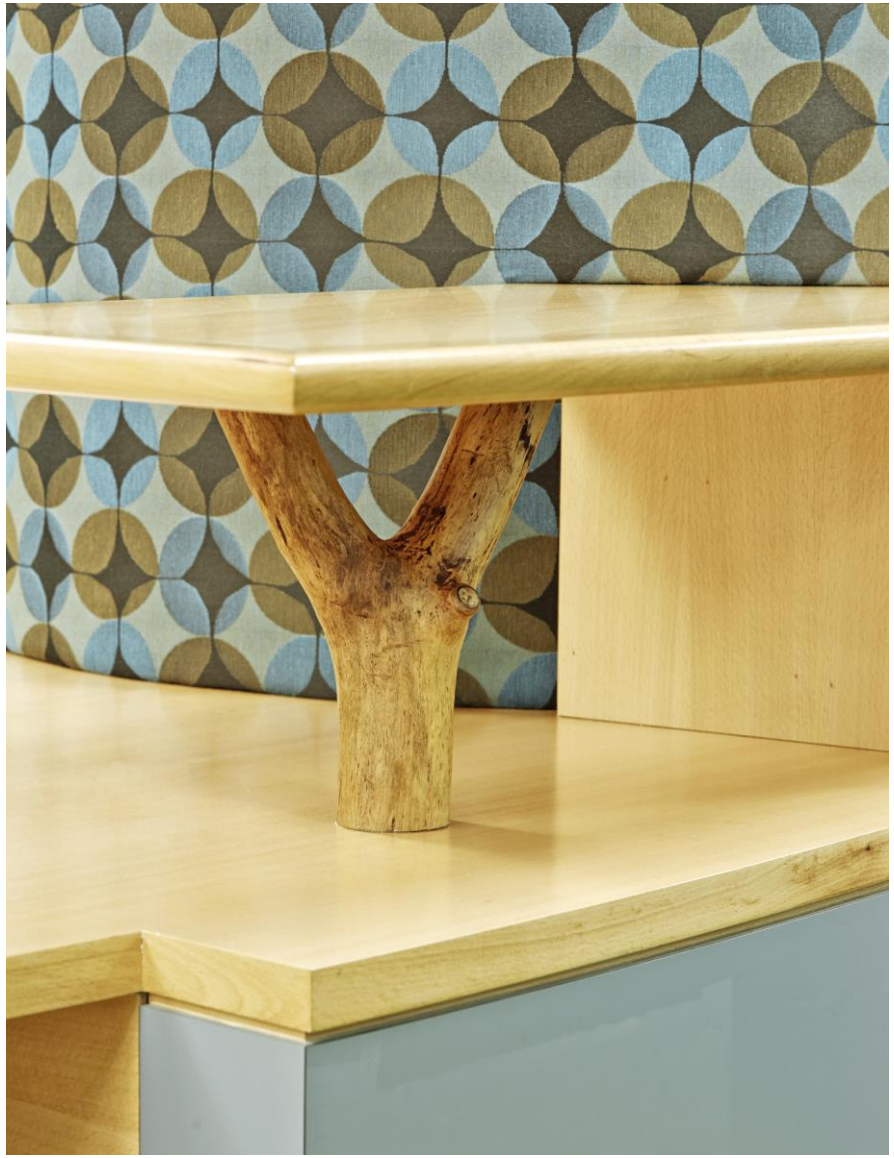

Trinity Preschool

Professional Work (Linda Yowell Architects/Hudson Studio Architects)

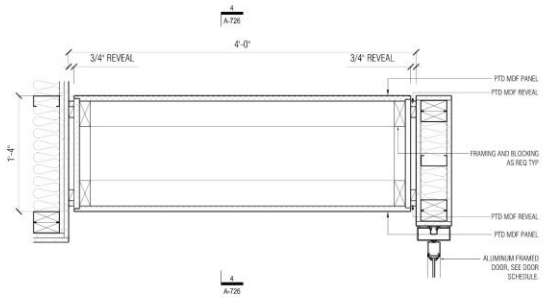

1 RECEPTION AQUARIUM PLAN DETAIL
SCALE: 1 1/2" = 1'

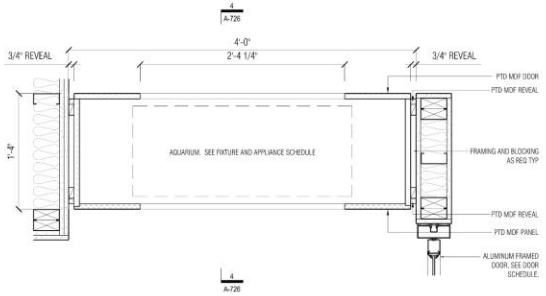

2 RECEPTION AQUARIUM PLAN DETAIL
SCALE: 1 1/2" = 1'

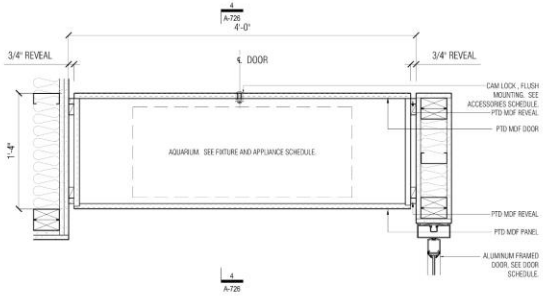

3 RECEPTION AQUARIUM PLAN DETAIL
SCALE: 1 1/2" = 1'

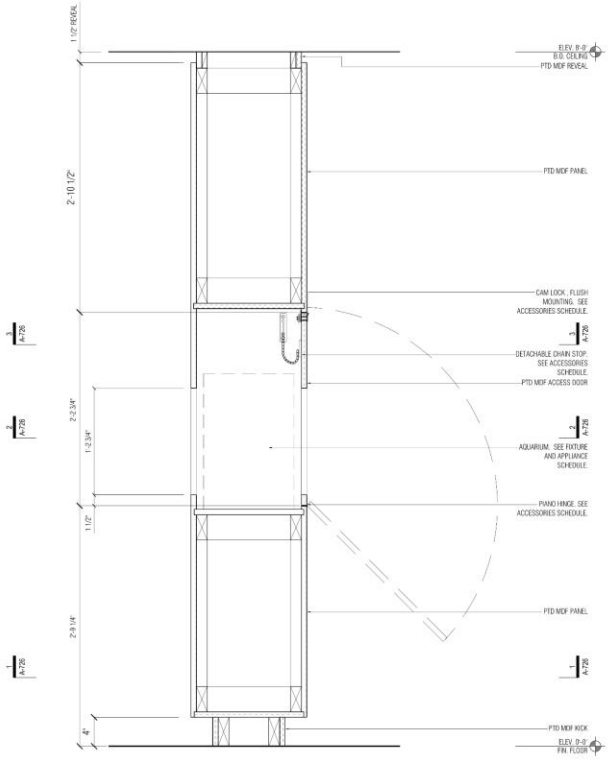

4 RECEPTION AQUARIUM SECTION DETAIL
SCALE: 1 1/2" = 1'



Trinity Preschool

Professional Work (Linda Yowell Architects/Hudson Studio Architects)



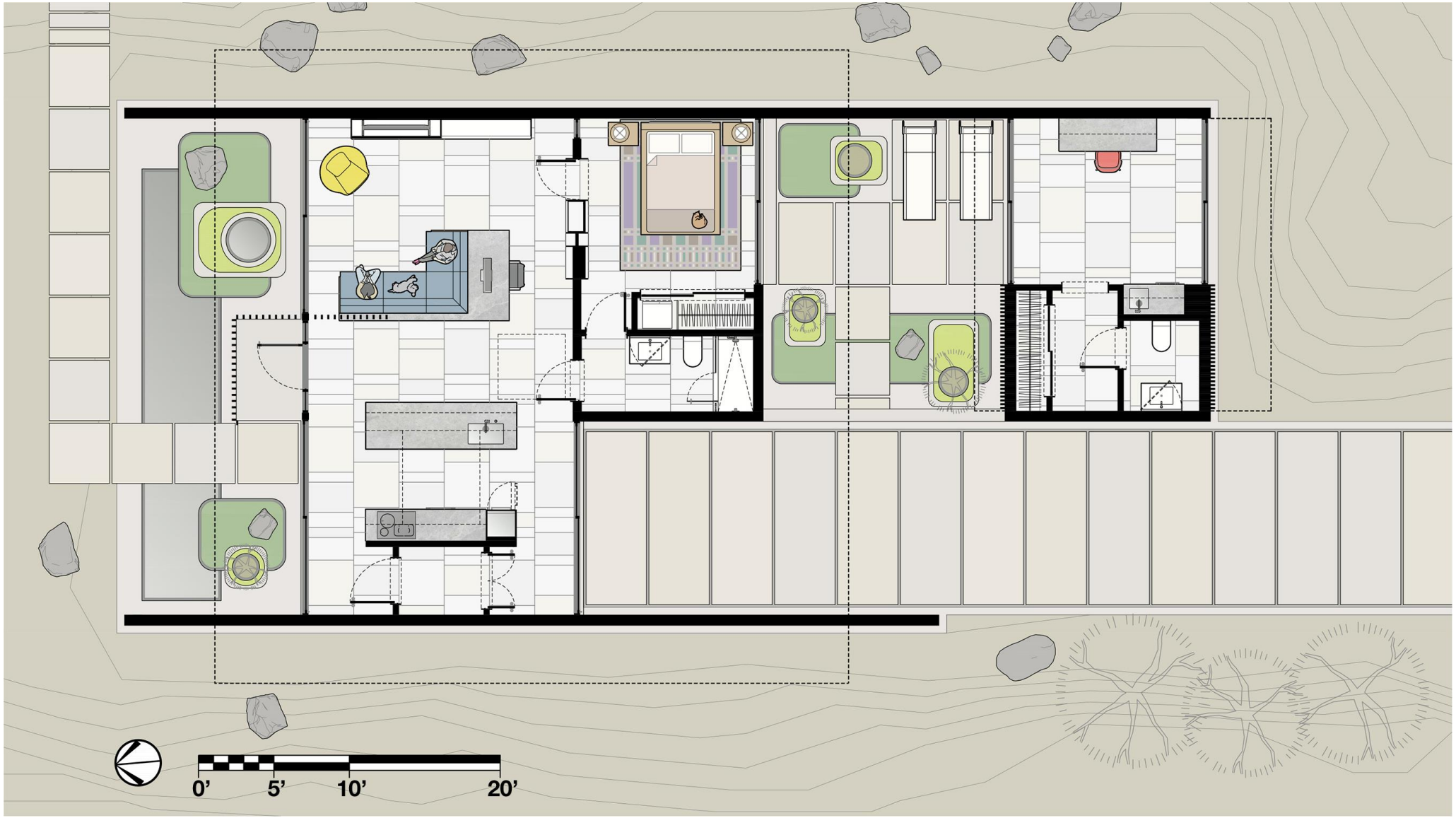
0’
5’
10’
20’

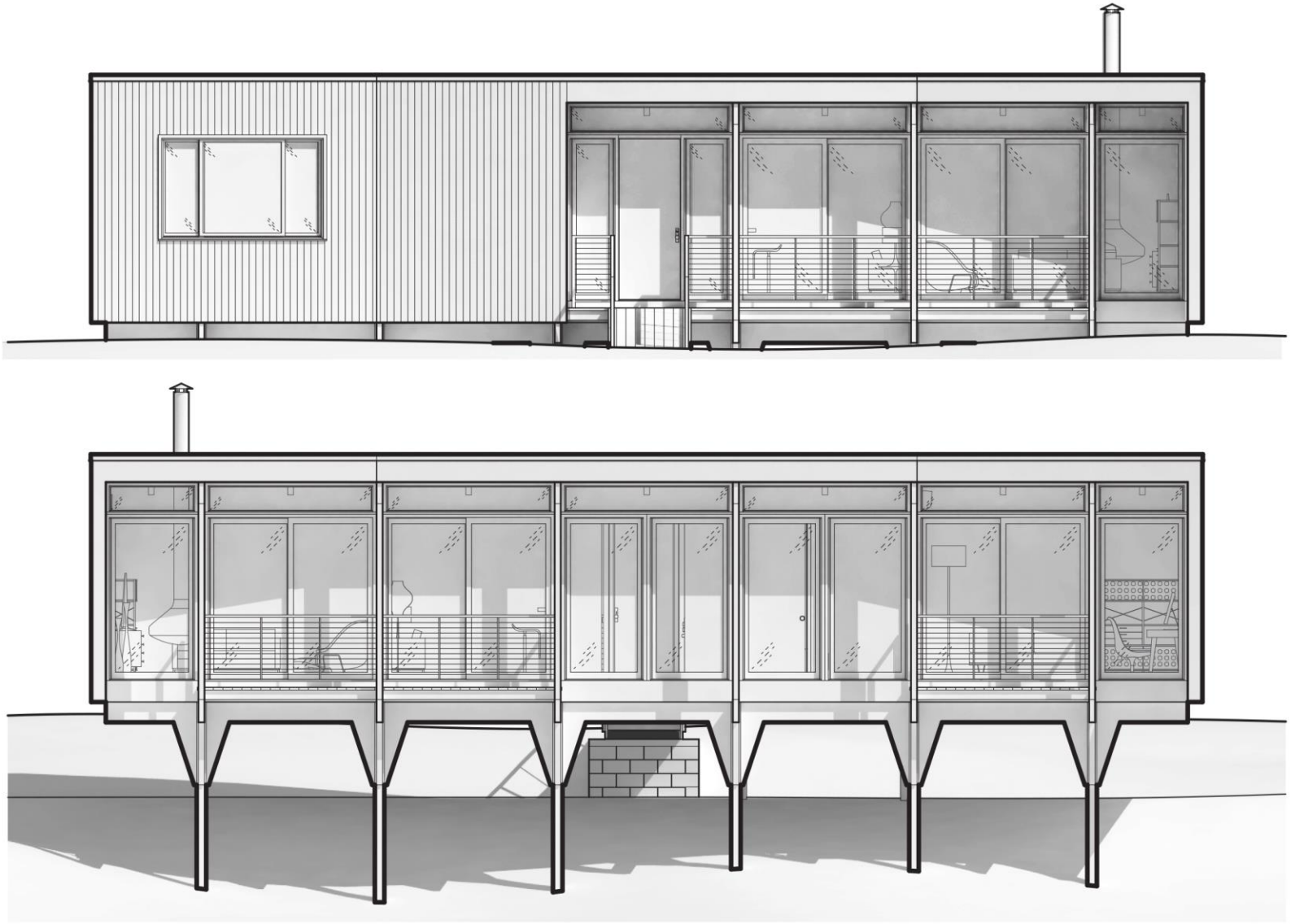

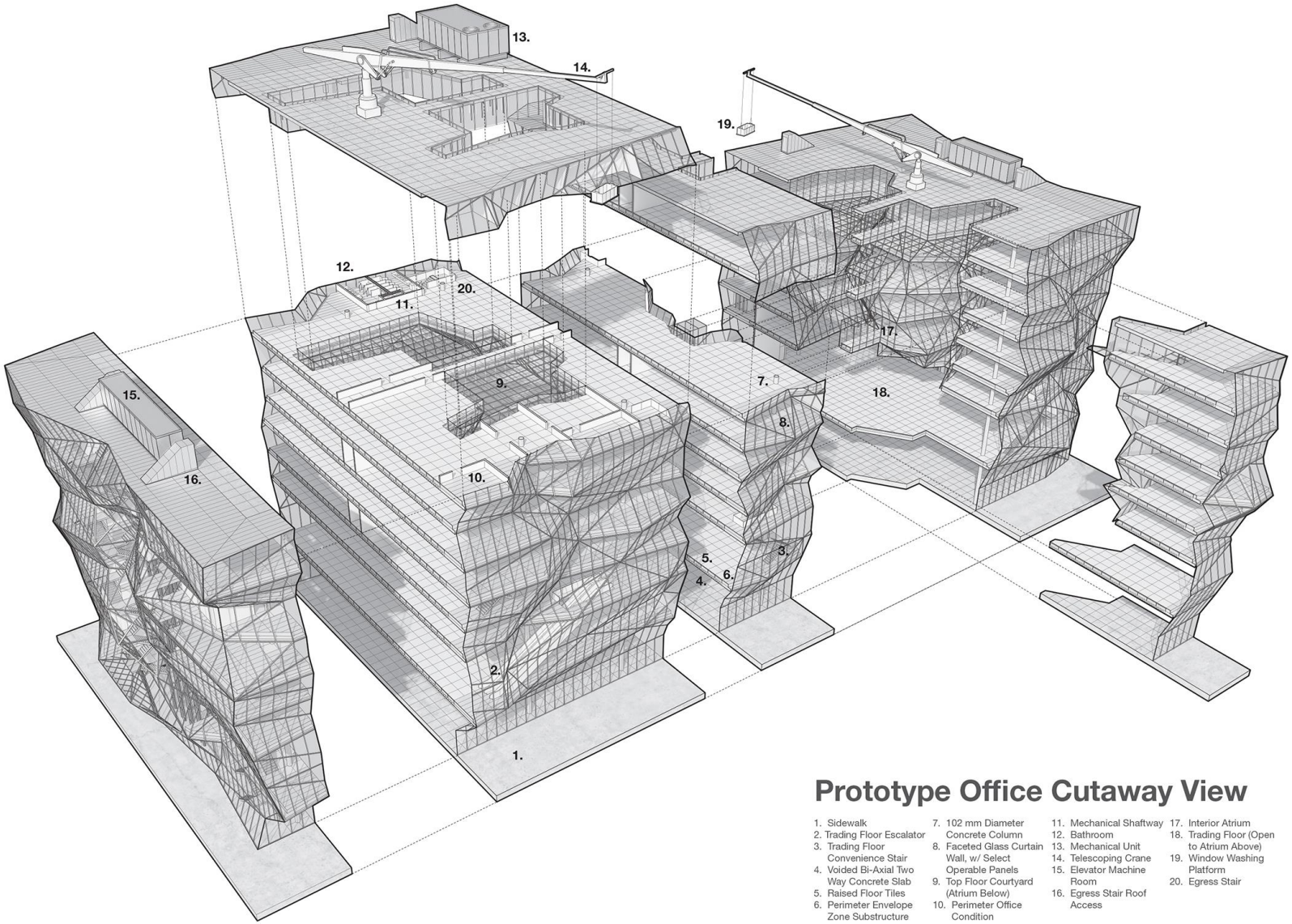

Prototype Office Cutaway View

1. Sidewalk
2. Trading Floor Escalator
3. Trading Floor Convenience Stair
4. Voided Bi-Axial Two Way Concrete Slab
5. Raised Floor Tiles
6. Perimeter Envelope Zone Substructure
7. 102 mm Diameter Concrete Column
8. Faceted Glass Curtain Wall, w/ Select Operable Panels
9. Top Floor Courtyard (Atrium Below)
10. Perimeter Office Condition
11. Mechanical Shaftway
12. Bathroom
13. Mechanical Unit
14. Telescoping Crane
15. Elevator Machine Room
16. Egress Stair Roof Access
17. Interior Atrium
18. Trading Floor (Open to Atrium Above)
19. Window Washing Platform
20. Egress Stair

Academic Work



Academic Work



Scale Models

Academic Work