



BOAGO MODISE
PORTFOLIO



BOAGO MODISE

INTERIOR ARCHITECT

PROFESSIONAL STATEMENT

Innovative Interior Architect motivated to bring bespoke design concepts to life in order to guarantee complete customer satisfaction and ready to tackle exciting new challenges in all stages of design from product inception and development to production.

EDUCATION

08/2016 – 07/2020
Bachelor of Arts: Interior Architecture
Limkokwing University of Technology

01/2023 – 09/2023
Archicad BIM User
Graphisoft

WORK EXPERIENCE

08/2019 – 11/2019
Architectural Intern
Nawa Architect, Francistown

- Filled out building permit applications
- Tasked with taking and reading accurate site measurements.
- Completed interior alterations to an existing residential house
- Carried out a double story project from its conceptual form to council ready residential plan
- Produced 3d Visualization to convey design aim

09/2020 – To
date
Interior Architect (Freelance)
Architecture
Residential and Landscape Design

- Organize meetings with clients to determine needs, schedules, budgets and **establish functional aesthetics goals**
- **Clarity design intent and direction to contractors**
- **Oversee the whole construction process from setting out to roof level**
- **Responsible for the payment of contractors, purchases and delivery of quoted materials from relevant suppliers**

CONTACT

Address
PO BOX 385
Serowe, Botswana

Email
modiseboago10@gmail.com

Phone
+(267) 75595982

EXPERTISE

Design Development

CAD Software Proficiency

Creative Thinking

Time management

LANGUAGES

Setswana

English

REFERENCES

Humphrey Nawa
Principle Architect
Nawa Architects
T: + (267) 241 8710
E: nawa@botsnet.bw

Armond K. Mogatwe
Principle Lecturer
Limkokwing University of Creative
Technology
T: + (267) 76039787/73796560

Omphile Simon

T: + (267) 72608239

Taboka Marobela

Head of Finance

T: + (267) 77008258

E: tabokamarobela@gmail.com

Interior Design

Kitchen Design and Space Fitting

- Assist in material, finish and furnishings analysis, recommendations and specifications
- Develop budgets on all interior finishes and furnishings, as well as budgets for interior improvements
- Design all interior details
- Provide presentation boards of all interior selections and furnishings
- Review and coordinate furniture layouts with lighting and electrical plans
- Furniture installation drawings
- Coordinate and review drawings with contractors
- Review all bids and pricing
- Provide on-site inspections during construction
- Provide punch lists of all work to be completed
- Establish inventory of existing furnishings and other items to be reused

Furniture Design

Central Coffins Botswana, Serowe

- Have an in-depth consultation with carpenters about the construction process of locally made coffins.
- Identify material specifications and perform a quality check during construction and the finished product
- Provide 2D and 3D technical drawings showcasing material specification and allocation for two existing coffin design.
- Deliver a cutting list and quantity take off list, which was used to formulate a cost analysis for the respective coffin designs

CONTENT



6



16



30



36



PROJECT TYPE: INTERIOR DESIGN
 LOCATION: SEROWE(KGAMANE WARD)
 YEAR: 2022

SOFTWARES USED
 ARCHICAD+TWINMOTION
 ADOBE PHOTOSHOP

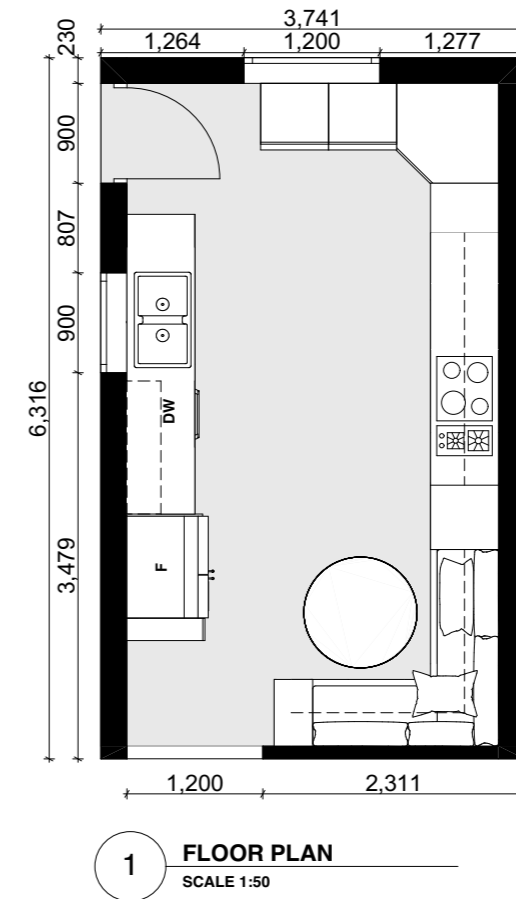

LOUNGE&KITCHEN RENOVATION

Recognizing the outdated aesthetic of her residence, our discerning client made the strategic decision to embark on a comprehensive renovation project, aligning her home with the contemporary standards of today's design trends. The areas targeted for revitalization included a deliberate expansion of the kitchen by 5m², as well as the transformation of the L-shaped veranda at both entrances—leading seamlessly to the lounge and the patio adjoining the master bedroom.

In response to the client's recent acquisition of a modular kitchen set, meticulous attention was given to harmonizing the new design with the existing furniture. While the initial vision included an island with a nook, spatial constraints necessitated a thoughtful adjustment. Consequently, our design team opted for a seating banquette strategically positioned in one of the corners of the kitchen, ensuring both elegance and functionality within the confined space. This deliberate choice represents a seamless fusion of the client's preferences with spatial considerations, resulting in a refined and cohesive contemporary aesthetic

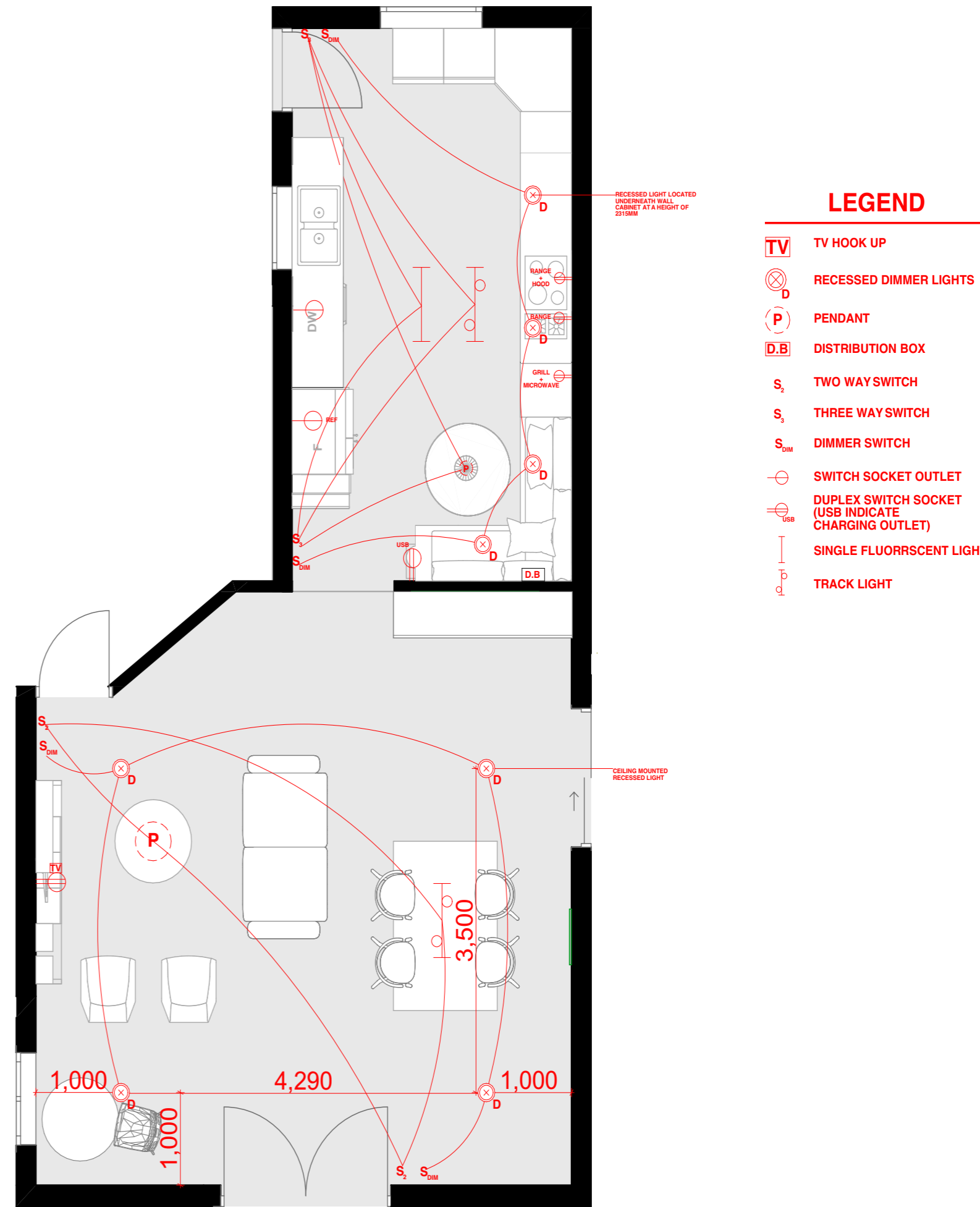

1 ELECTRICAL PLAN
SCALE 1:50

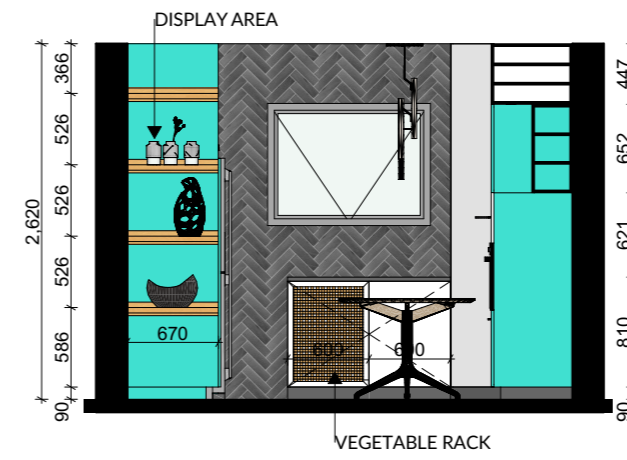
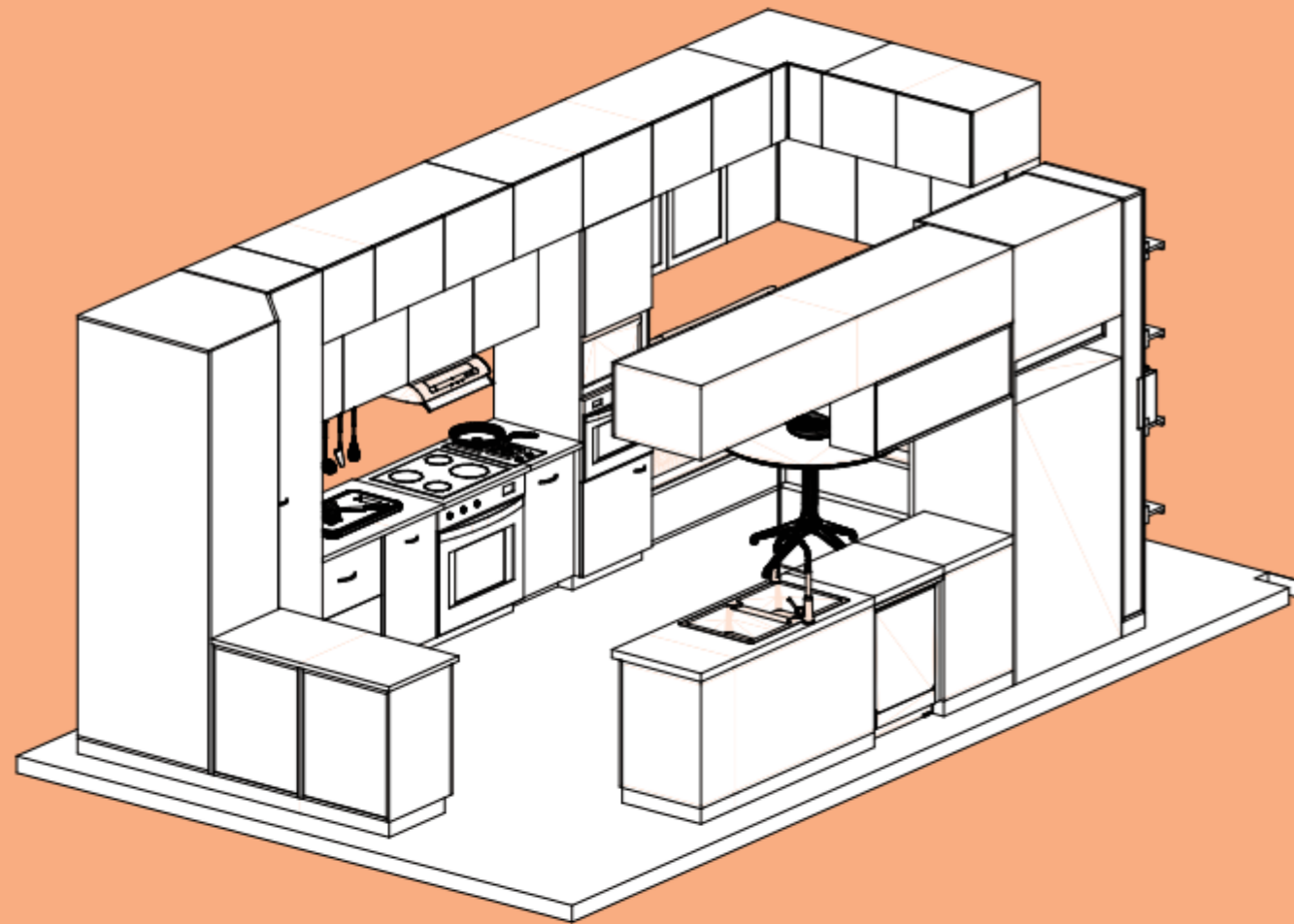

1 INTERIOR ELEVATION 1
SCALE 1:50

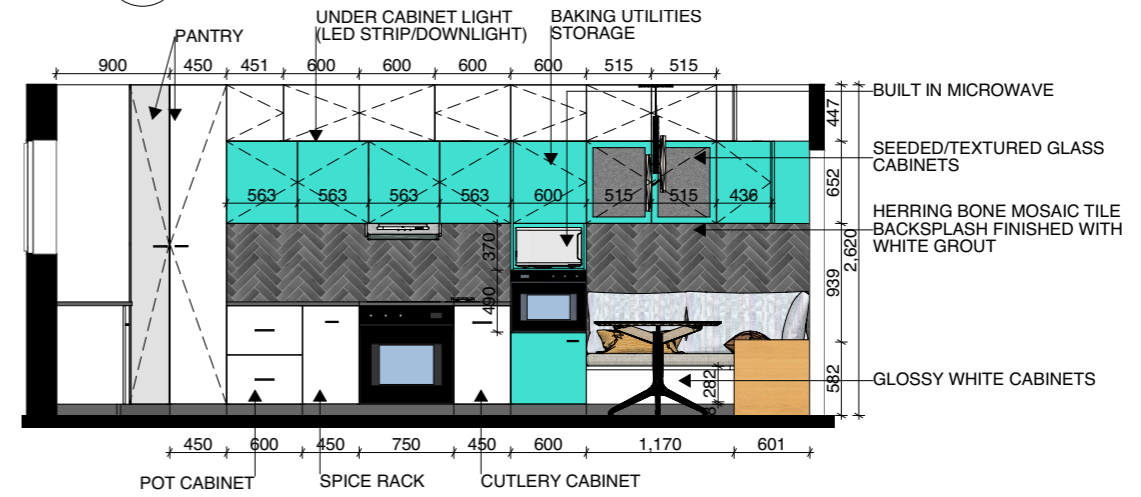

2 INTERIOR ELEVATION 2
SCALE 1:50

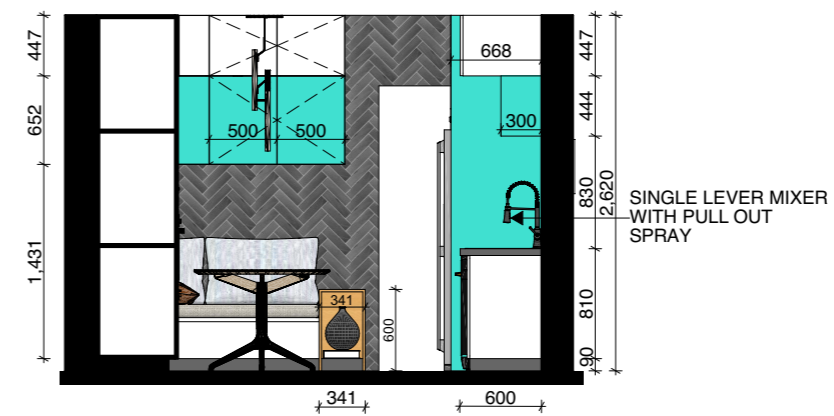

3 INTERIOR ELEVATION 3
SCALE 1:50

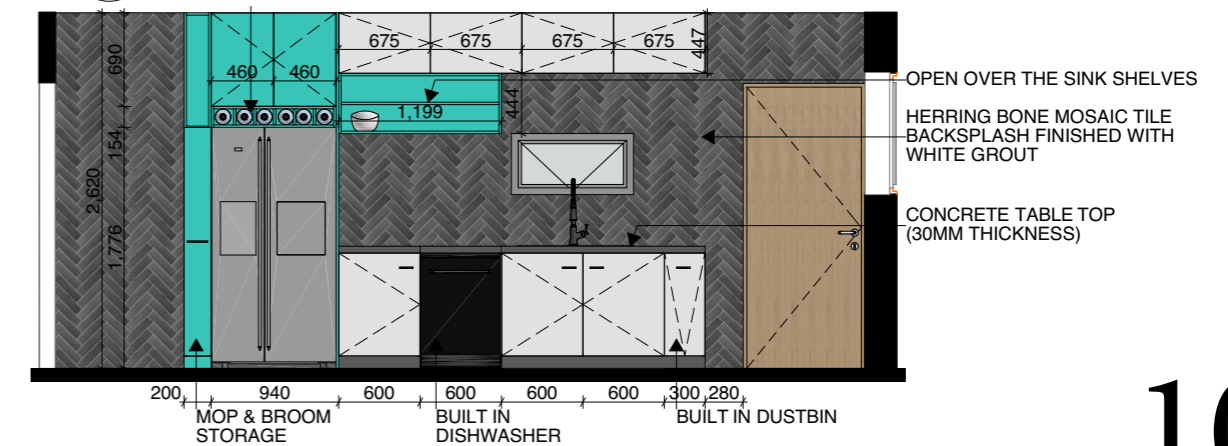

4 INTERIOR ELEVATION 4
SCALE 1:50

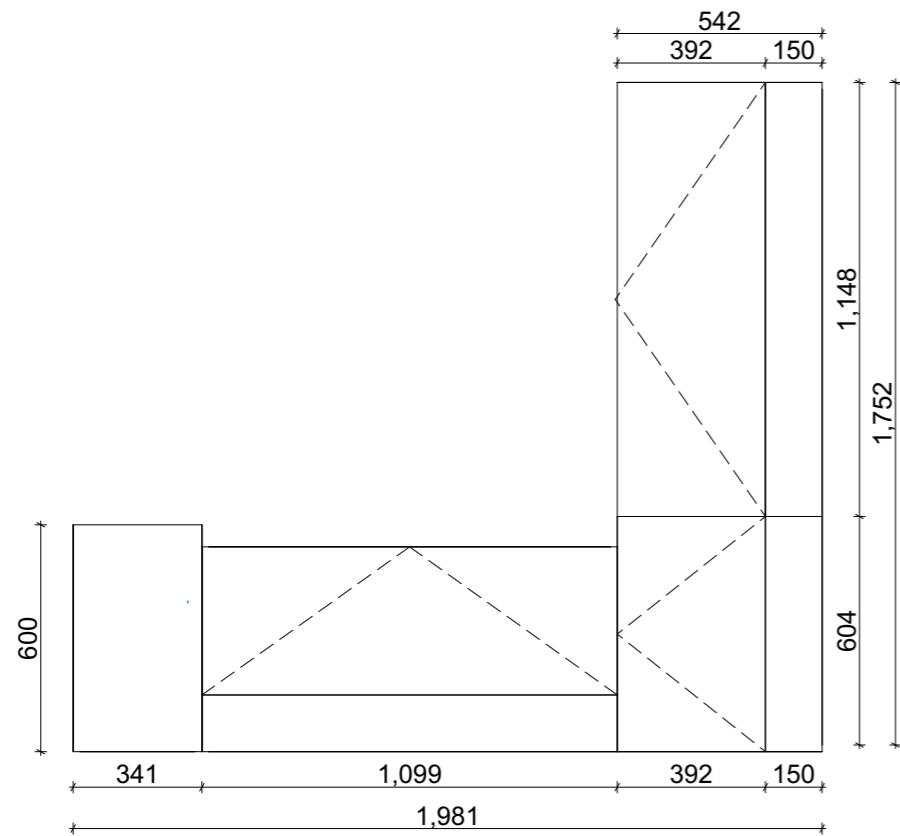

1 BANGUETTE SEATING PLAN
SCALE 1:20

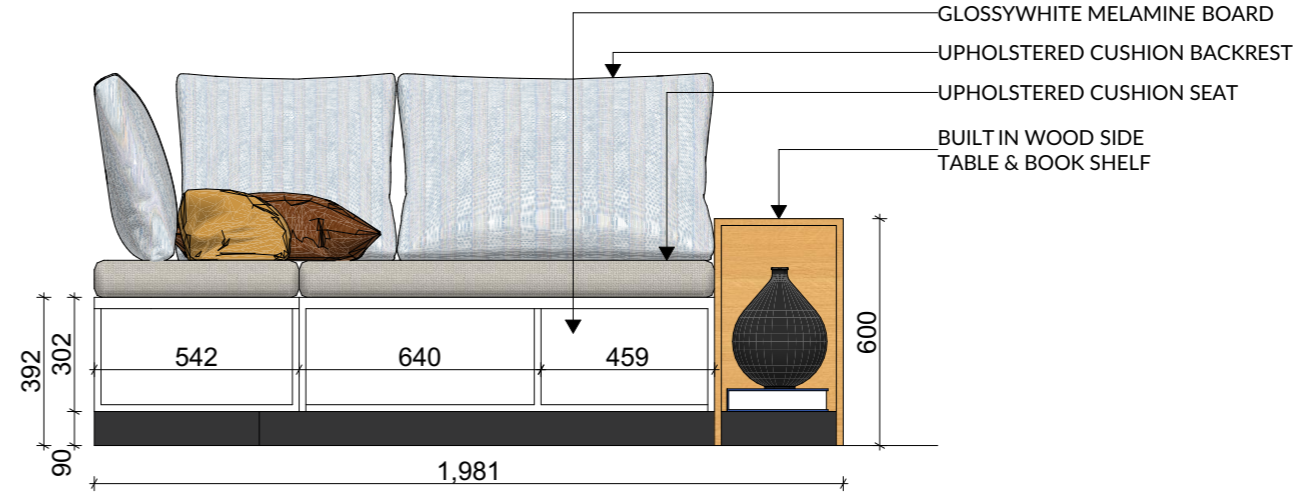

2 BANGUETTE ELEVATION 1
SCALE 1:20

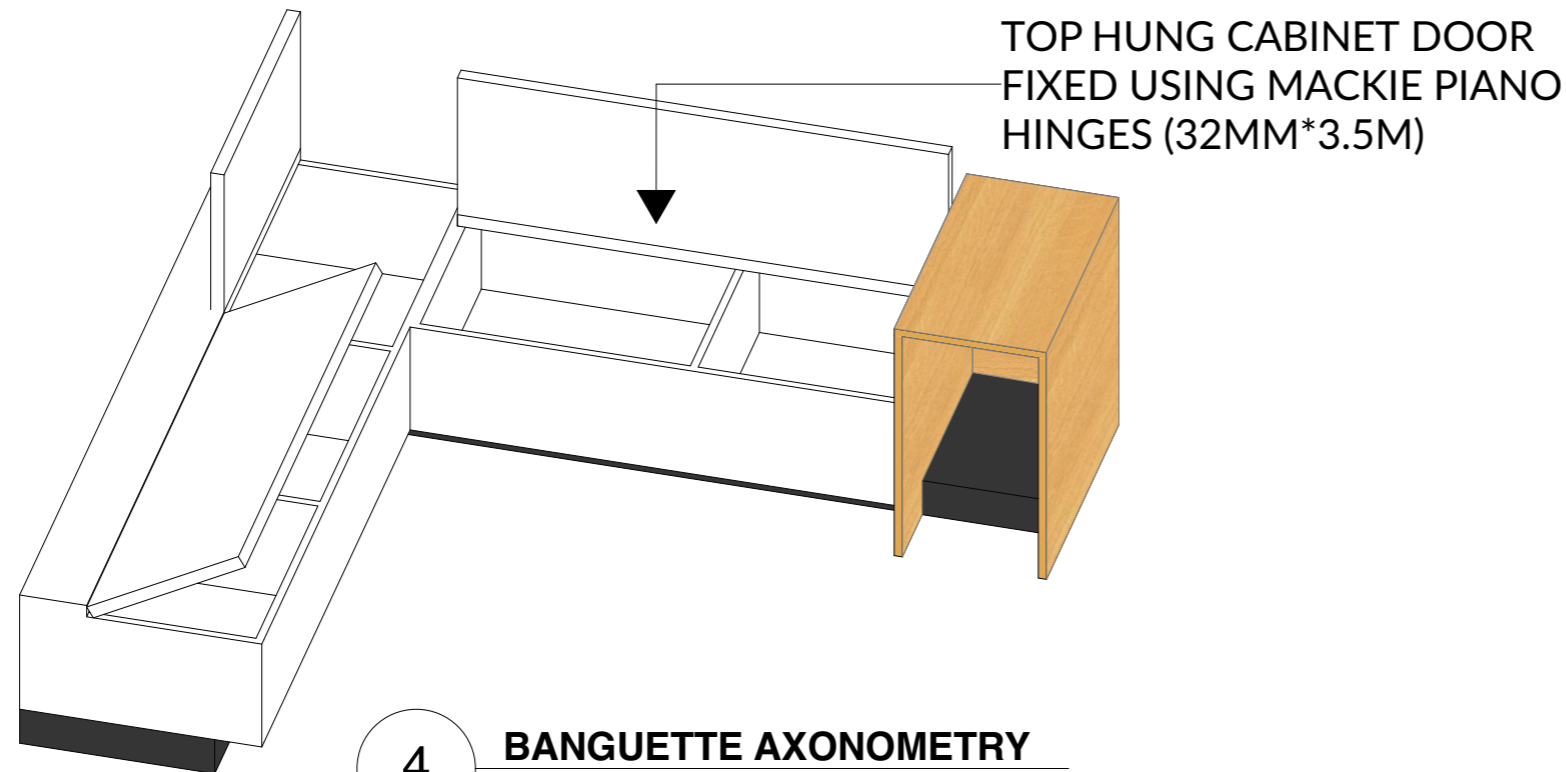

4 BANGUETTE AXONOMETRY
SCALE 1:50





PROJECT TYPE: INTERIOR ARCHITECTURE
 LOCATION: SEROWE(MORULA WARD)
 YEAR: 2022

SOFTWARES USED
 ARCHICAD+TWINMOTION
 ADOBE PHOTOSHOP

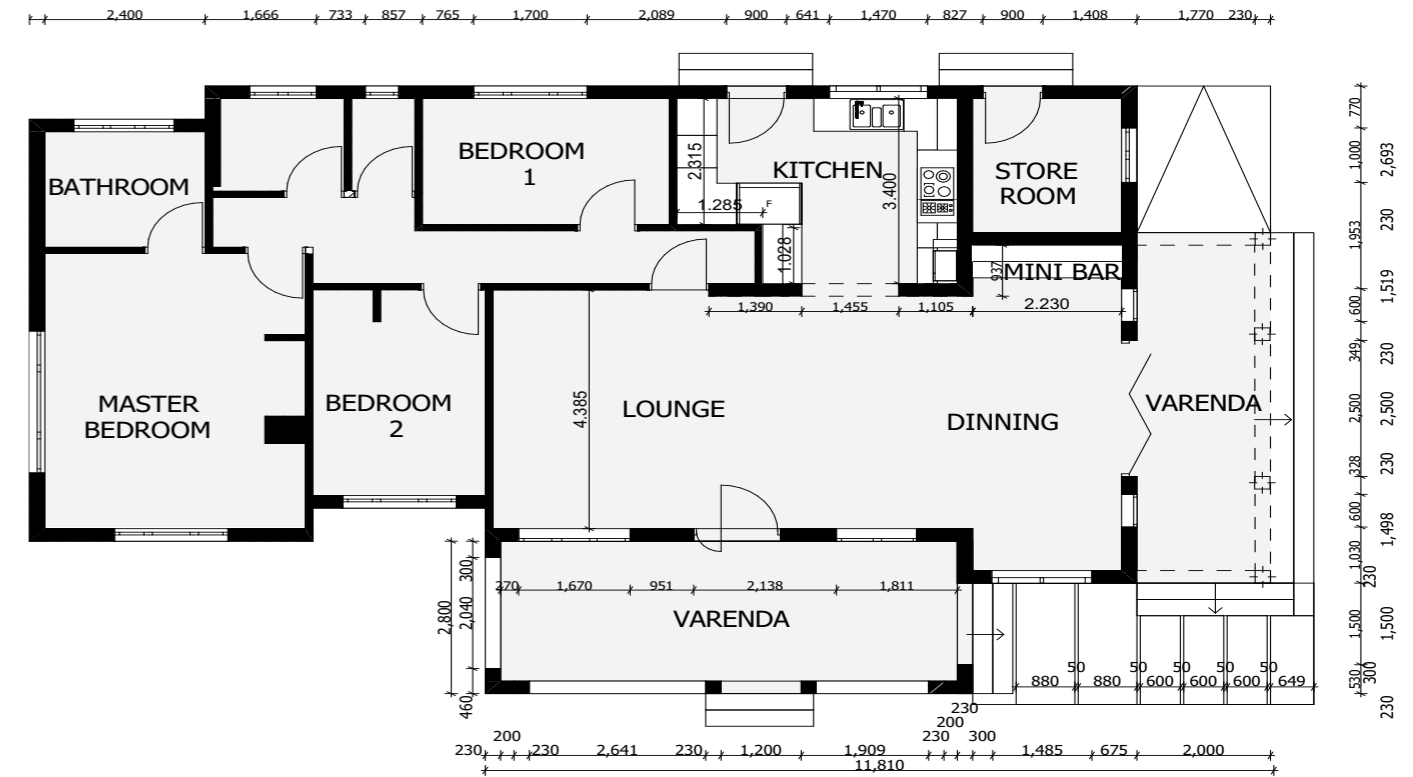

PROPOSED FLOOR PLAN
SCALE 1:100

Family House Renovation in Serowe

Constructed in the 1980s by a youthful couple in their early twenties, this residence was initially hailed as an architectural marvel of its time. However, after five decades, the passage of time has rendered the home outdated, prompting the couple to embark on a meticulous renovation to rejuvenate their cherished sanctuary. A pivotal aspect of the renovation involved relocating the kitchen and lounge areas strategically. The couple sought to eliminate the awkward entry through the kitchen door, situated directly opposite the main gate, thus enhancing the overall flow and elegance of their home. Additionally, with a passion for culinary pursuits, the couple aspired to create a more expansive kitchen, reflecting their love for cooking and entertaining. This renovation project stands as a testament to the enduring commitment of the homeowners to contemporize their residence while preserving the essence of its original charm.

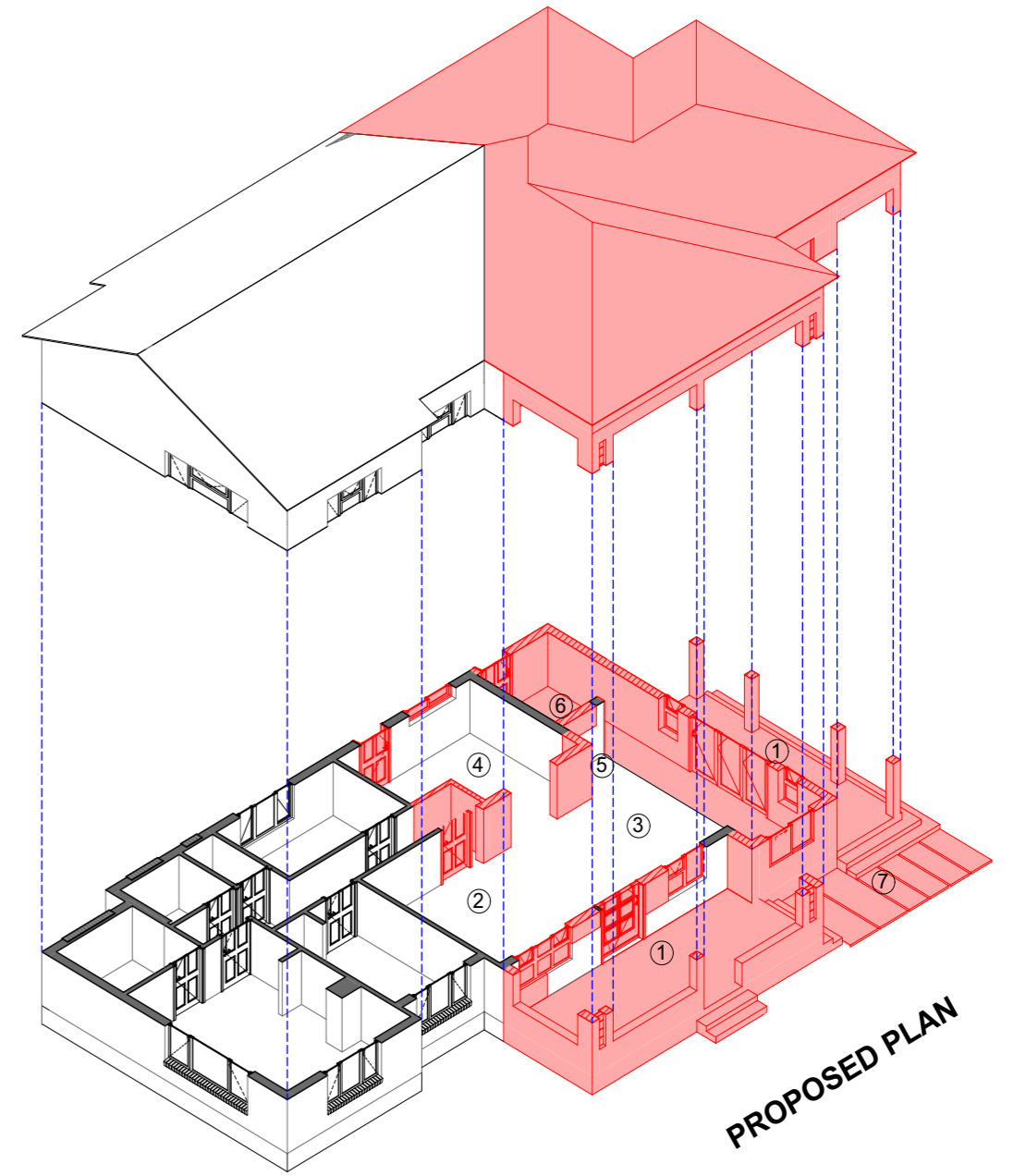
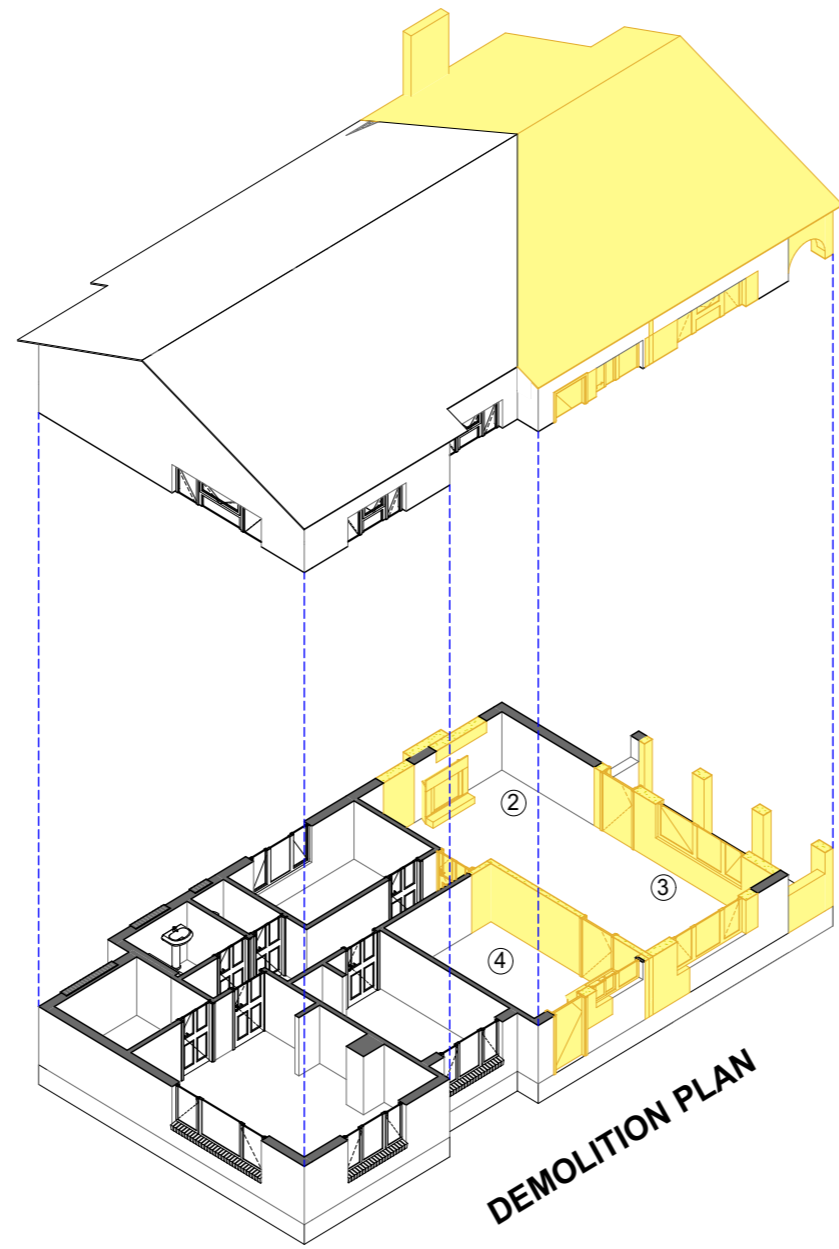
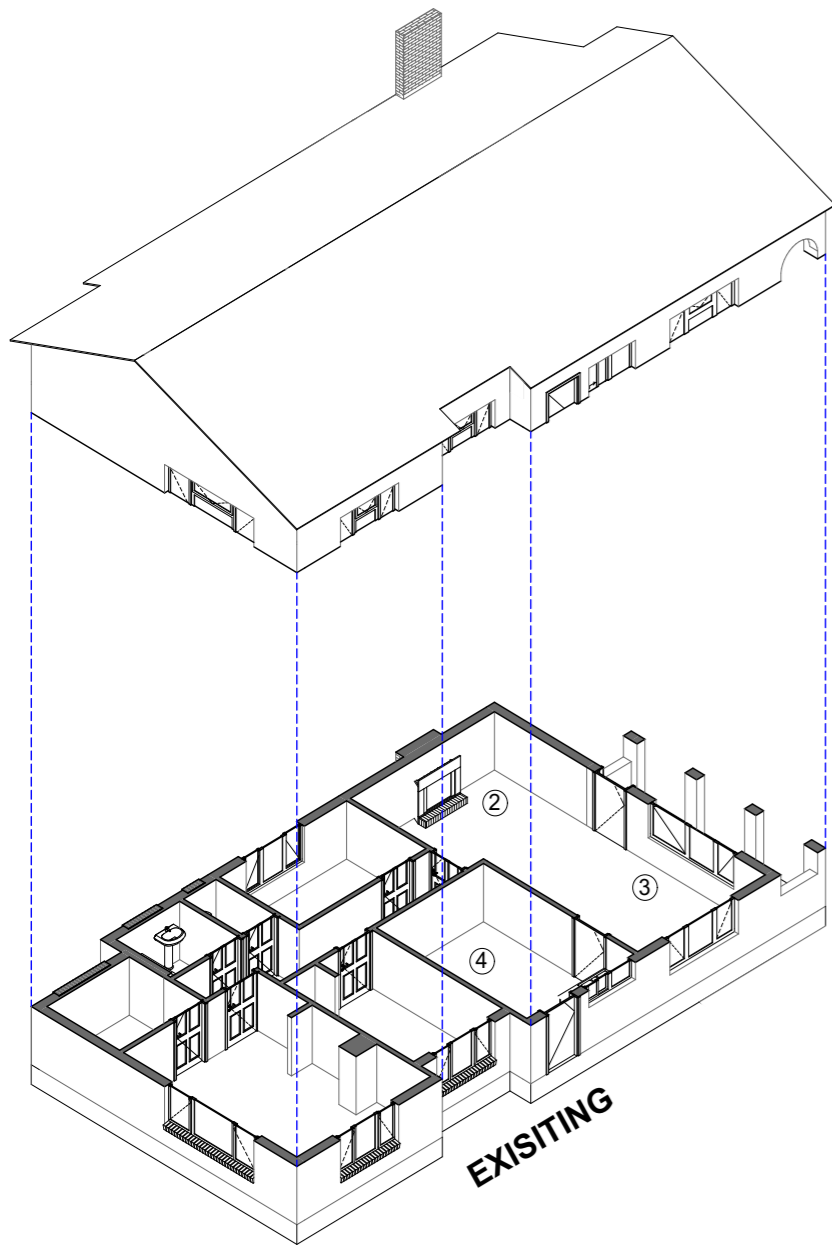

LEGEND

- ① VARENDA
- ② LOUNGE
- ③ DINNING
- ④ KITCHEN
- ⑤ MINI BAR
- ⑥ STORE ROOM
- ⑦ WALKWAY

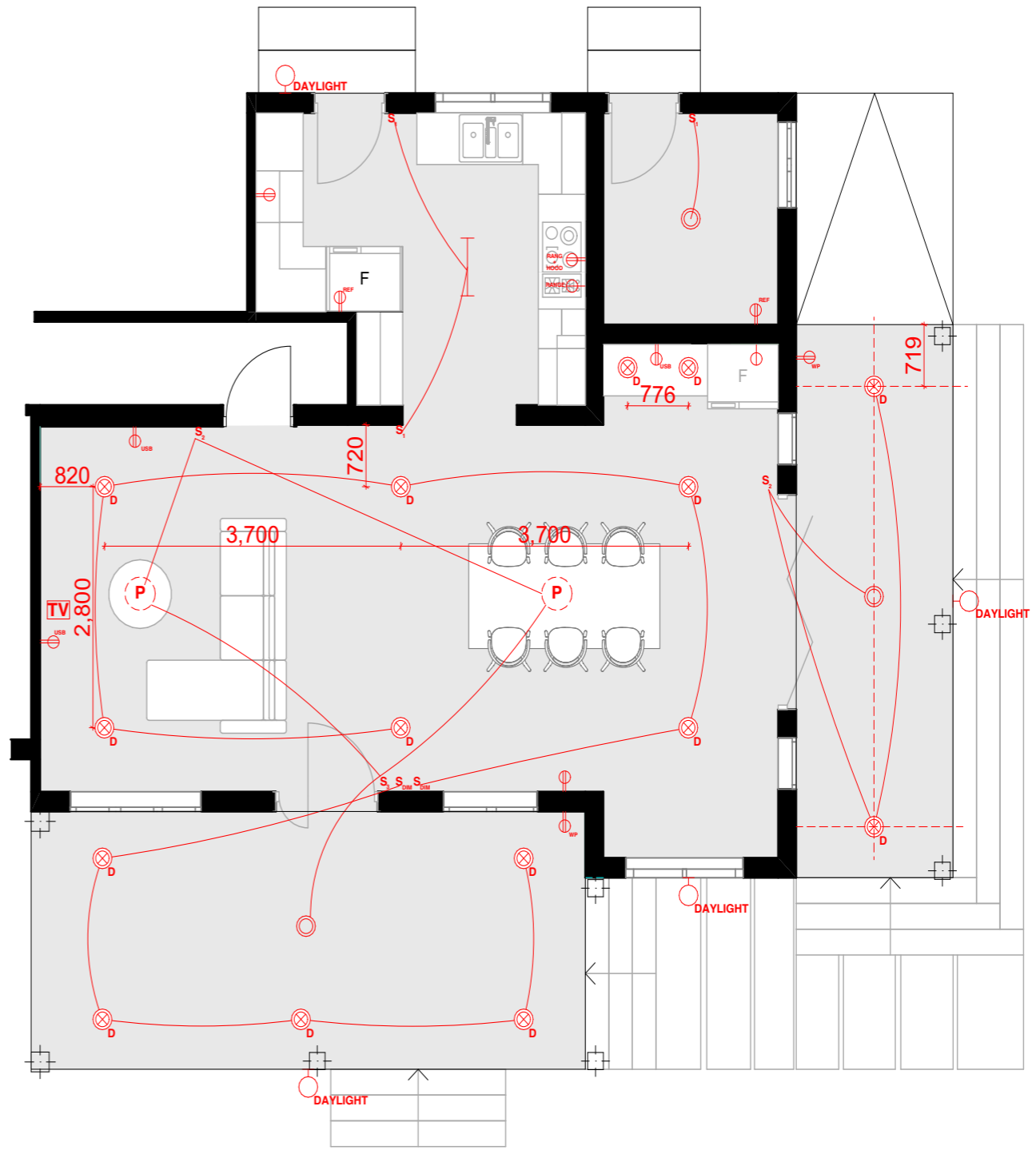

LEGEND

- TV** TV HOOK UP
- ⊗_D** RECESSED DIMMER LIGHTS
- (P)** PENDANT
- (D.B.)** DISTRIBUTION BOX
- S** ONE WAY SWITCH
- S₁** TWO WAY SWITCH
- S₂** THREE WAY SWITCH
- S_{dim}** DIMMER SWITCH
- ⊖** SWITCH SOCKET OUTLET
- ⊖_{USB}** DUPLEX SWITCH SOCKET (USB INDICATE CHARGING OUTLET)
- |** SINGLE FLUORRSCENT LIGHT
- ⊖_T** TRACK LIGHT
- ⊖_{DAYLIGHT}** WALL MOUNTED DAYLIGHT
- ⊖** CEILING MOUNTED LIGHT

1 ELECTRICAL PLAN
SCALE 1:50





KITCHEN

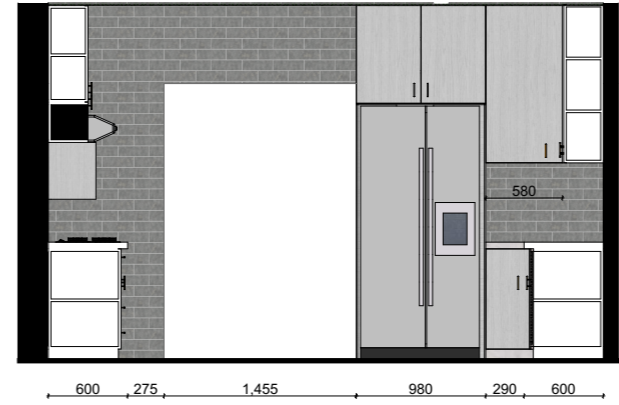
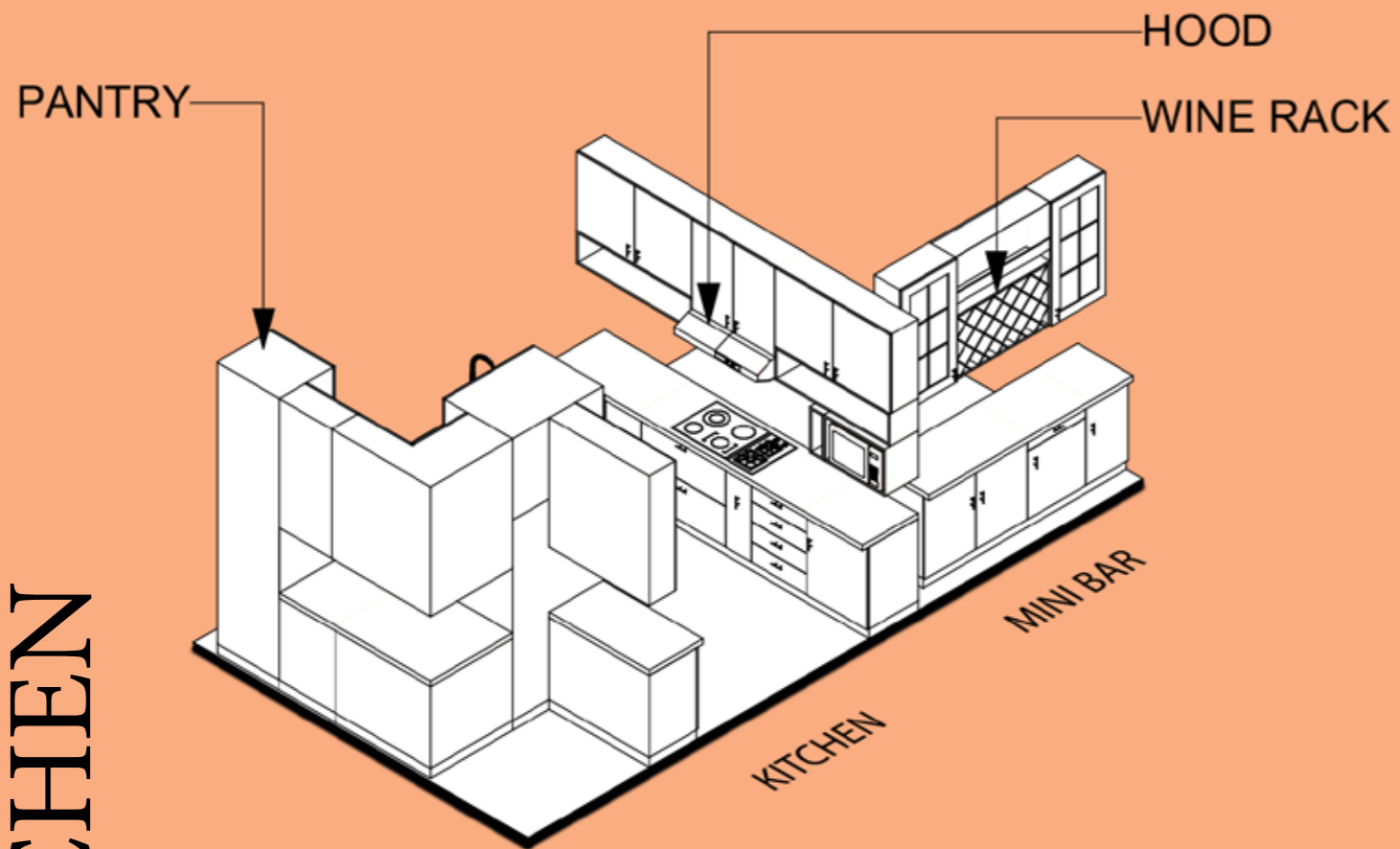
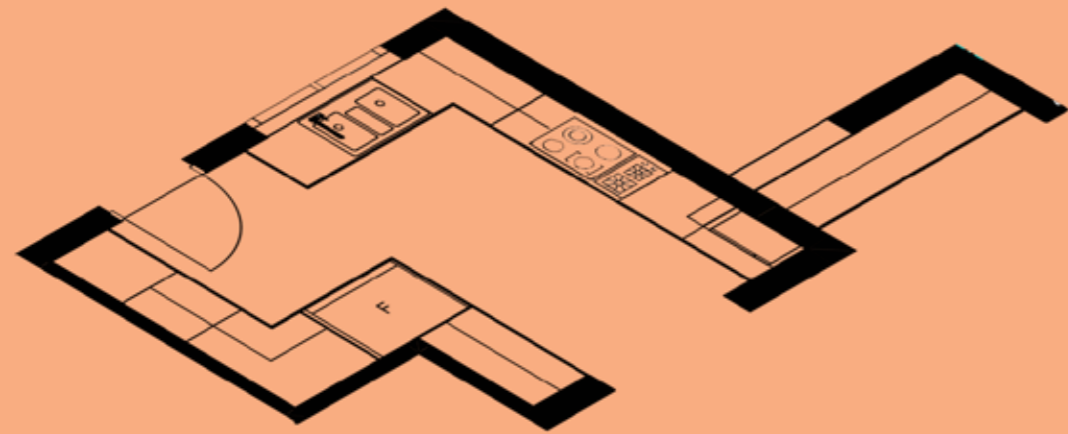

INTERIOR ELEVATION 01

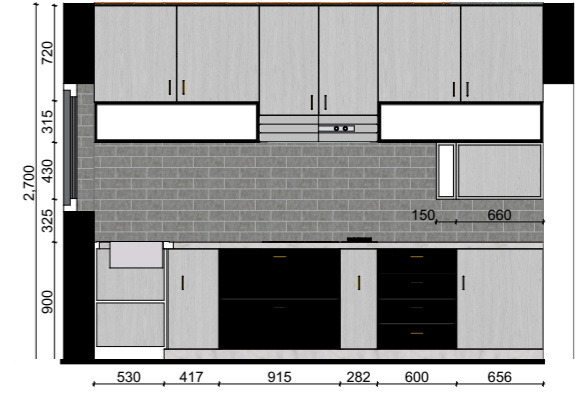

INTERIOR ELEVATION 02

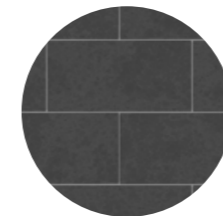

STONE WALL TILE

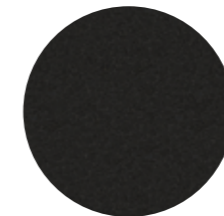

BLACK WOOD VENEER



WHITE WOOD VENEER



WHITE MARBLE COUNTER-TOP



INTERIOR ELEVATION 03

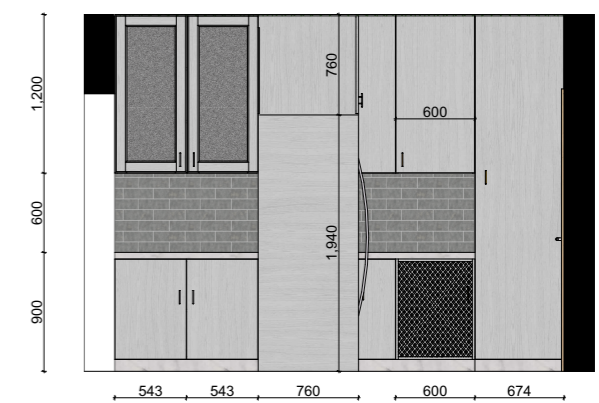

INTERIOR ELEVATION 04





PROTJESCT TYPE: INTERIOR DESIGN
 LOCATION:
 YEAR: 2023

SOFTWARE USED
 ARCHICAD+TWINMOTION
 ADOBE LIGHTROOM

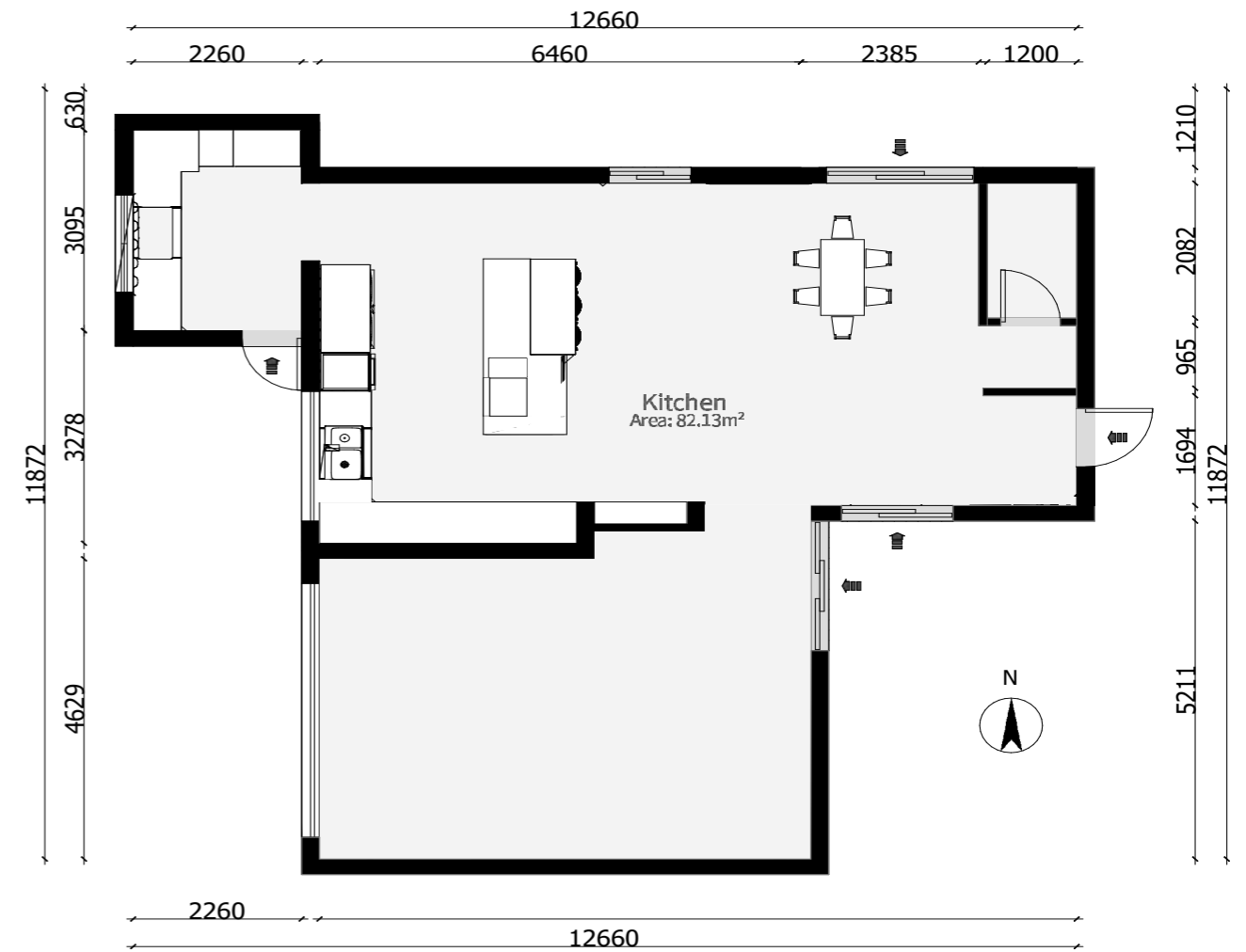

Modern Elegance - Contemporary Kitchen Design

Our “Modern Elegance” project is a showcase of cutting-edge design principles, blending functionality, aesthetics, and technological innovation to create a stunning contemporary kitchen space. Embracing the latest trends in interior design, this project redefines the heart of the home, offering a seamless fusion of style and functionality.





Landscape Design

Amidst the challenges posed by the COVID-19 pandemic, parents expressed understandable reservations about permitting their children to venture outdoors, recognizing the potential risks to both the elderly and themselves. In response to this evolving landscape, the proposed project emerges as a strategic solution, serving not only as a means of channeling the exuberance of children and stimulating their minds but also as a designated area for small gatherings, including wedding receptions. By providing a carefully crafted outdoor environment, this initiative seeks to address the dual concerns of child well-being and communal gathering restrictions, presenting an elegant and thoughtful response to the unique circumstances of the pandemic era.



