

# ROB HARRISON

---

PORTFOLIO OF WORK

WEBSITE: [ROBHARRISON.MYPORTFOLIO.COM](http://ROBHARRISON.MYPORTFOLIO.COM)

EMAIL: [ROBHARRISON@MAILSTACK.COM](mailto:ROBHARRISON@MAILSTACK.COM)

PHONE: 646-842-1193

DOWNTOWN TROY TOWNHOUSE RESIDENCE MASTERPLAN. WORK INCLUDED EXISTING CONDITIONS EVALUATION, ZONING ANALYSIS, CONCEPT DESIGN, AND PRESENTATION TO CLIENTS.

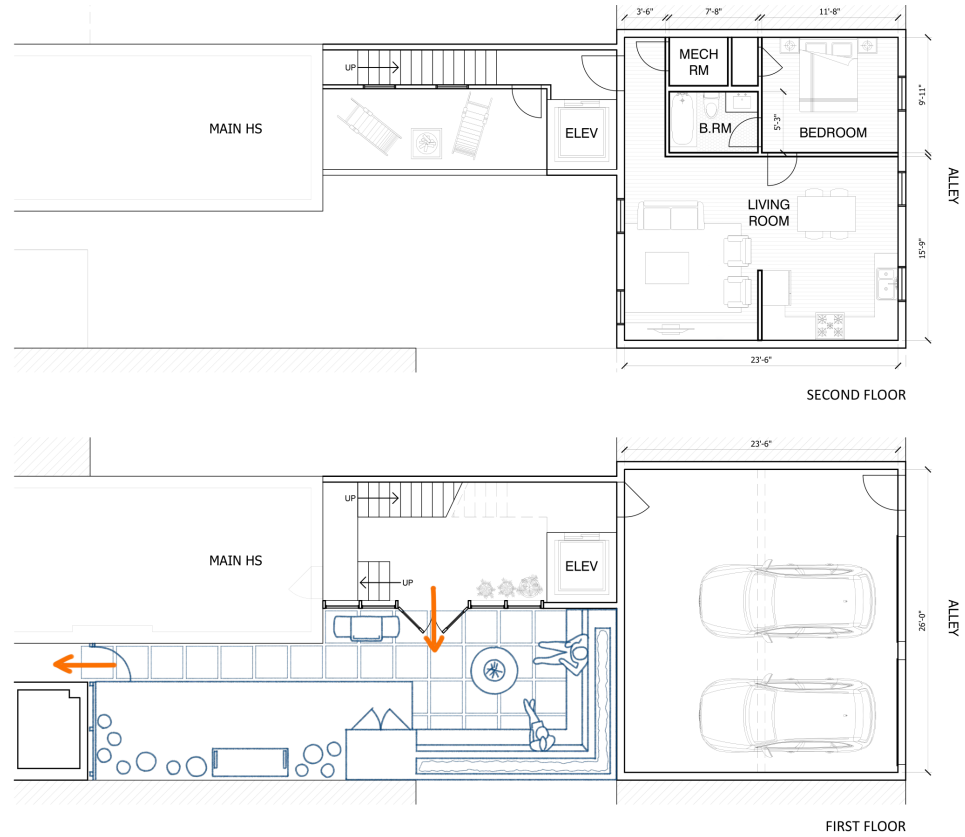
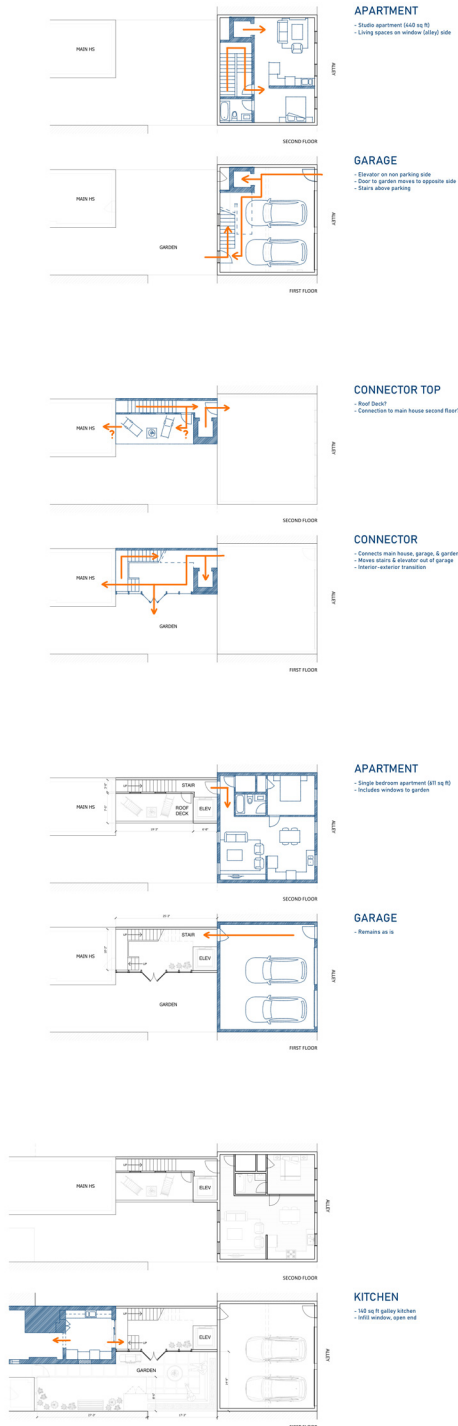

AMSTERDAM, NY MULTIFAMILY HOUSING CONCEPT. WORK INCLUDED ZONING ANALYSIS, CONCEPT DESIGN, UNIT LAYOUTS, SITE PLANNING, DRAWING PRODUCTION.



NEIL PELONE ARCHITECTURE PLLC  
 Architectural, Design & Planning  
 16 2nd Street  
 Troy, NY 12180  
 518.336.3811  
 WWW.NPARCH.COM

CONSTRUCTION DOCUMENTS PROVIDED AS INSTRUMENTS OF SERVICE AND ALL DESIGN RESPONSIBILITIES THEREON SHALL REMAIN THE SOLE PROPERTY OF NEIL PELONE ARCHITECTURE PLLC. THE USE OF THESE DOCUMENTS FOR OTHER THAN THE SPECIFIC PROJECT NAMED HEREIN IS EXPRESSLY PROHIBITED WITHOUT EXPRESS WRITTEN CONSENT OF NEIL PELONE ARCHITECTURE PLLC. UNAUTHORIZED ALTERATION OR ADDITION TO THIS DRAWING IS A VIOLATION OF NEW YORK STATE PROFESSIONAL LAW. ANY CORRECTIONS MADE FROM THE ORIGINAL OF THIS DRAWING BEARING AN ORIGINAL PROJECT OR EMPLOYER SEAL SIGNATURE SHALL BE CONSIDERED VALID NOTES.

CONSULTANT

NORTH ELEVATION | 2  
 3/32" = 1'-0"

SOUTH ELEVATION | 1  
 3/32" = 1'-0"

DATE	REVISION
12.23.22	SD 5

PROJECT LOCATION  
**AMSTERDAM APARTMENTS**  
 AMSTERDAM, NY 12010

DRAWING INFORMATION  
 DATE: 12-23-2022  
 PROJECT No. 19009  
 DRAWING TITLE

LOT 1 BUILDING RENDERINGS  
**A204**

NEIL PELONE ARCHITECTURE

MODERN FARMHOUSE RENOVATION MODEL. LASER CUT AND ENGRAVED MUSEUM BOARD AND FIBERBOARD.



NEIL PELONE ARCHITECTURE

STAIRCASE FOR HIGH END SINGLE FAMILY RESIDENCE. WORK INCLUDED CONCEPT DESIGN, DETAILING, AND DRAWING PRODUCTION.

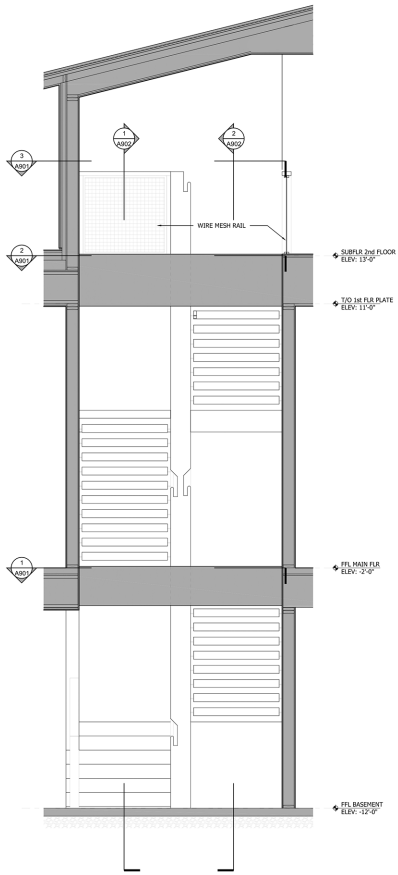

SECTION 5  
1/2" = 1'-0"

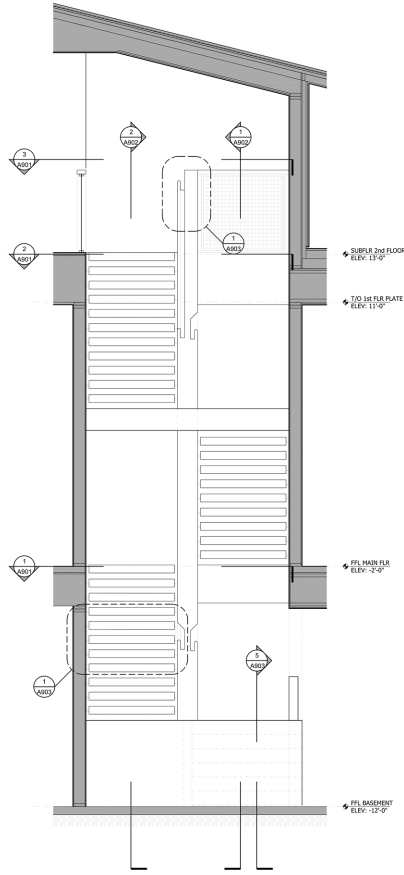

SECTION 4  
1/2" = 1'-0"

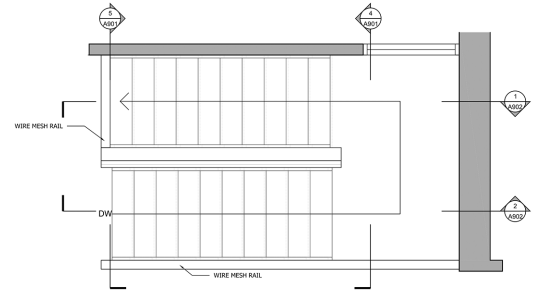

SECTION 3  
1/2" = 1'-0"

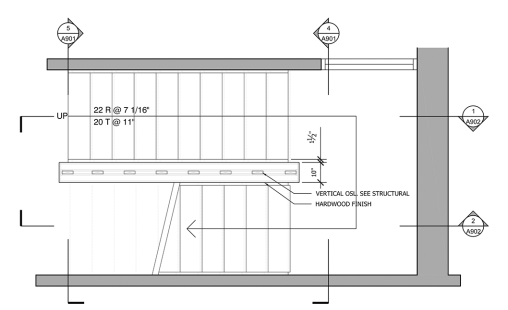

SECTION 2  
1/2" = 1'-0"

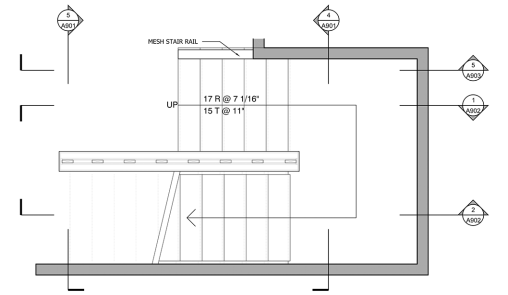

SECTION 1  
1/2" = 1'-0"

NEIL PELONE ARCHITECTURE P.L.C.  
Architects, Design & Planning  
38 Park Avenue  
New York, NY 10017  
Tel: 212.305.3911  
www.npaarch.com

CONSTRUCTION DOCUMENTS PROVIDED AS INSTRUMENTS OF SERVICE AND ALL DESIGN INFORMATION SHOWN HEREON IS PROVIDED IN CONFORMANCE AND UNDER THE USE HEREOF OF NEIL PELONE ARCHITECTURE P.L.C. THE USE OF THIS DESIGN AND ALL INFORMATION PROVIDED ON THESE DOCUMENTS FOR OTHER THAN THE SPECIFIC PROJECT SHOWN HEREON IS STRICTLY PROHIBITED WITHOUT THE WRITTEN CONSENT OF NEIL PELONE ARCHITECTURE P.L.C. AND IS HEREBY A VIOLATION OF NEW YORK STATE EDUCATION LAW. ONLY COPIES MADE FROM THE ORIGINAL SET OF DRAWINGS SHALL BE CONSIDERED VALID COPIES.

ARCHITECT'S PROJECT NUMBER: 1008  
DATE: MARCH 14, 2022  
PROJECT LOCATION: MEADOWDALE ROAD

**MEADOWDALE ROAD**  
Meadowdale Road  
Guilderland, New York

DRAWING RELEASE HISTORY:  
DATE: 09.15.2022 VE 2  
03.12.2022 PRICING PROG.  
03.08.2022 PRICING PROG.  
02.07.2022 PRICING PROG.

STAIR DETAILS

**A901**

COMMUNITY CENTER BUILDING. ALL MODEL AND DRAWING WORK PRODUCED ENTIRELY IN REVIT SOFTWARE.

**HARRISON**  
ARCHITECTURE

REVISIONS

COMMUNITY CENTER

PROJECT ADDRESS: 100 FOREST GREENS DRIVE  
OAKWOOD IL  
PROJECT ISSUE DATE: 1/30/2024  
DRAWN BY: AUTHOR

**A201**  
ELEVATIONS  
3/32" = 1'-0"

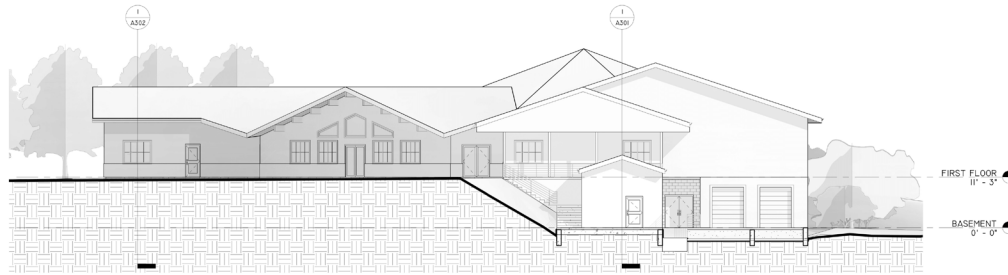

① EAST ELEVATION  
3/32" = 1'-0"



② NORTH ELEVATION  
3/32" = 1'-0"

DISCLAIMER: DRAWINGS INTENDED AS AN EXERCISE IN SOFTWARE USE ONLY

REVISIONS

COMMUNITY CENTER

PROJECT ADDRESS: 100 FOREST GREENS DRIVE  
OAKWOOD IL  
PROJECT ISSUE DATE: 1/30/2024  
DRAWN BY: ROB H

**A401**  
WALL SECTIONS  
1/2" = 1'-0"

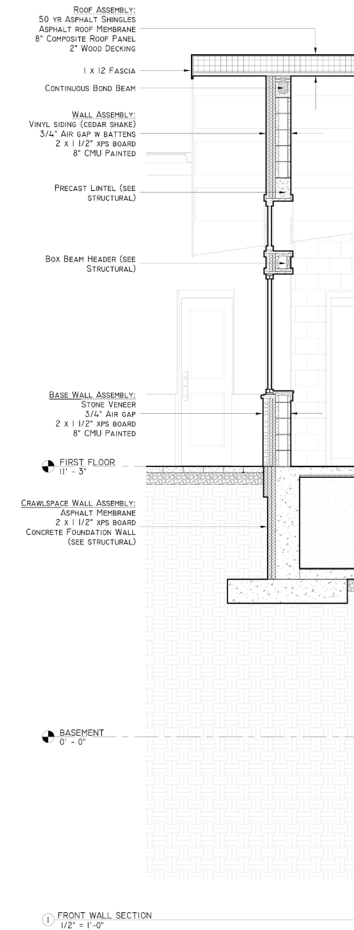
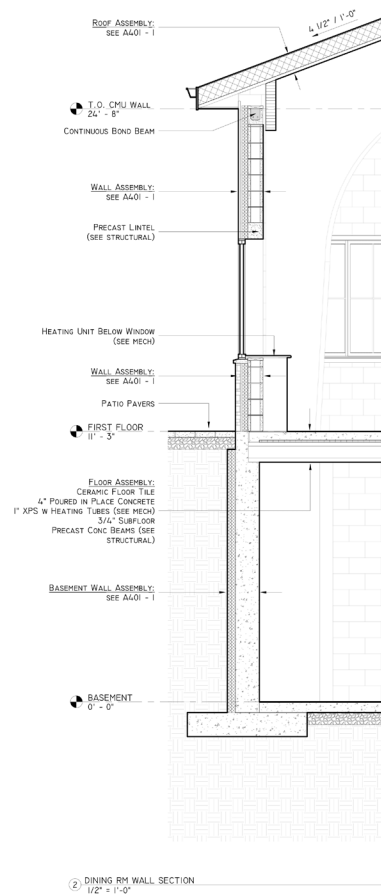
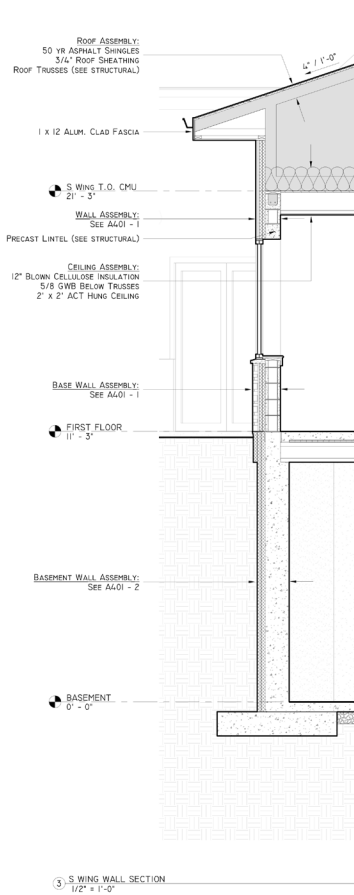

IDAHO RURAL COMMUNITY MASTERPLAN. WORK INCLUDED GIS MAPPING & SITE ANALYSIS, SETTLEMENT LAYOUT, RESIDENTIAL DESIGN, ENERGY MODELING



SPRING 2022 **STUDIO PROJECT**

# SETTLEMENT LAYOUT ALONGSIDE CLEARWATER RIVER GORGE

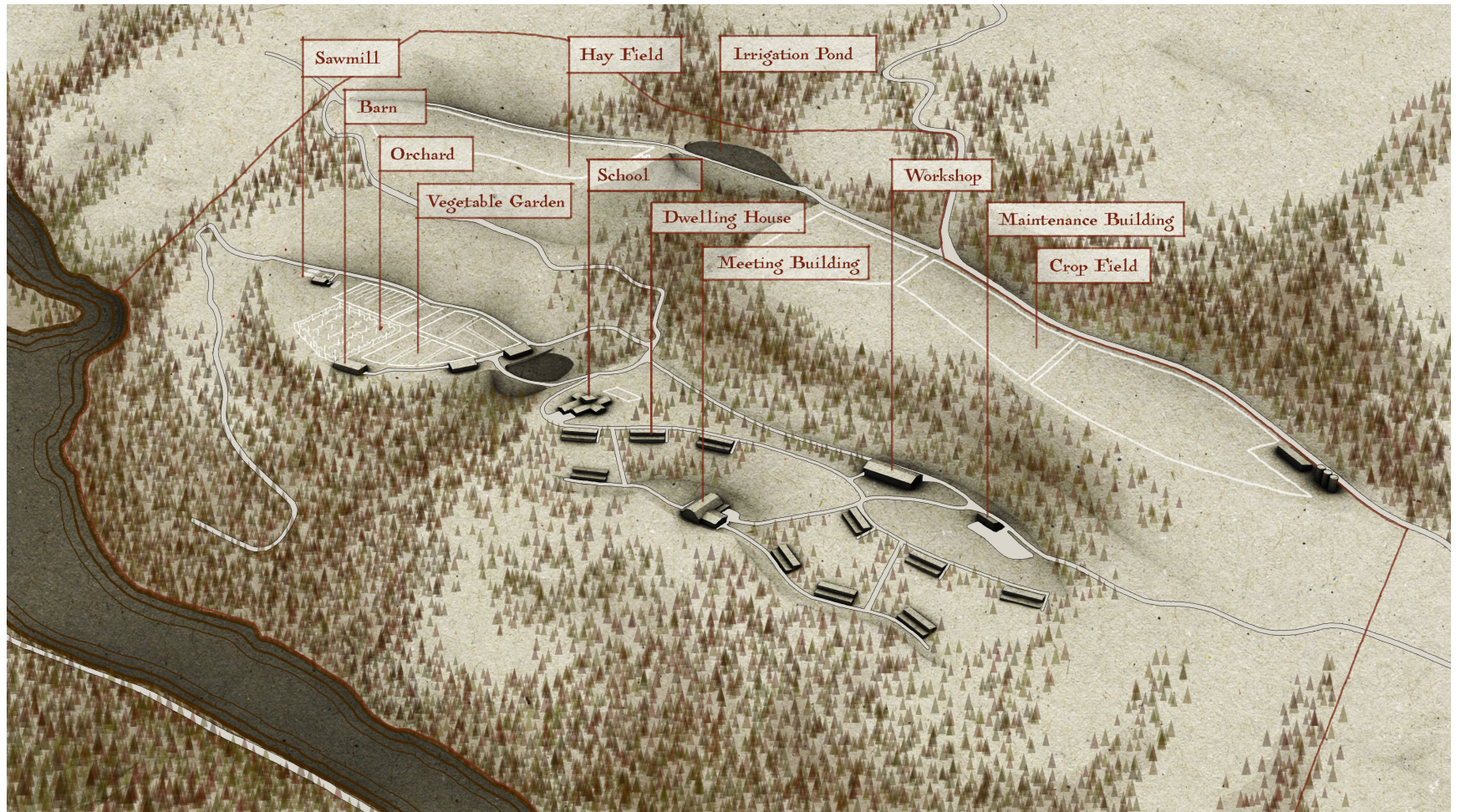

STUDIO PROJECT

JEFFERSON, NY TOWN CENTER MASTERPLAN. WORK INCLUDED RESEARCH OF LOCAL HISTORY & CULTURE, REVITALIZATION CONCEPT, PUBLIC BUILDING DESIGN.

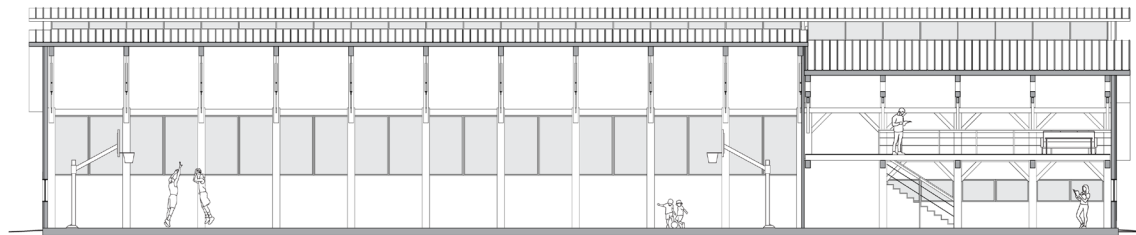
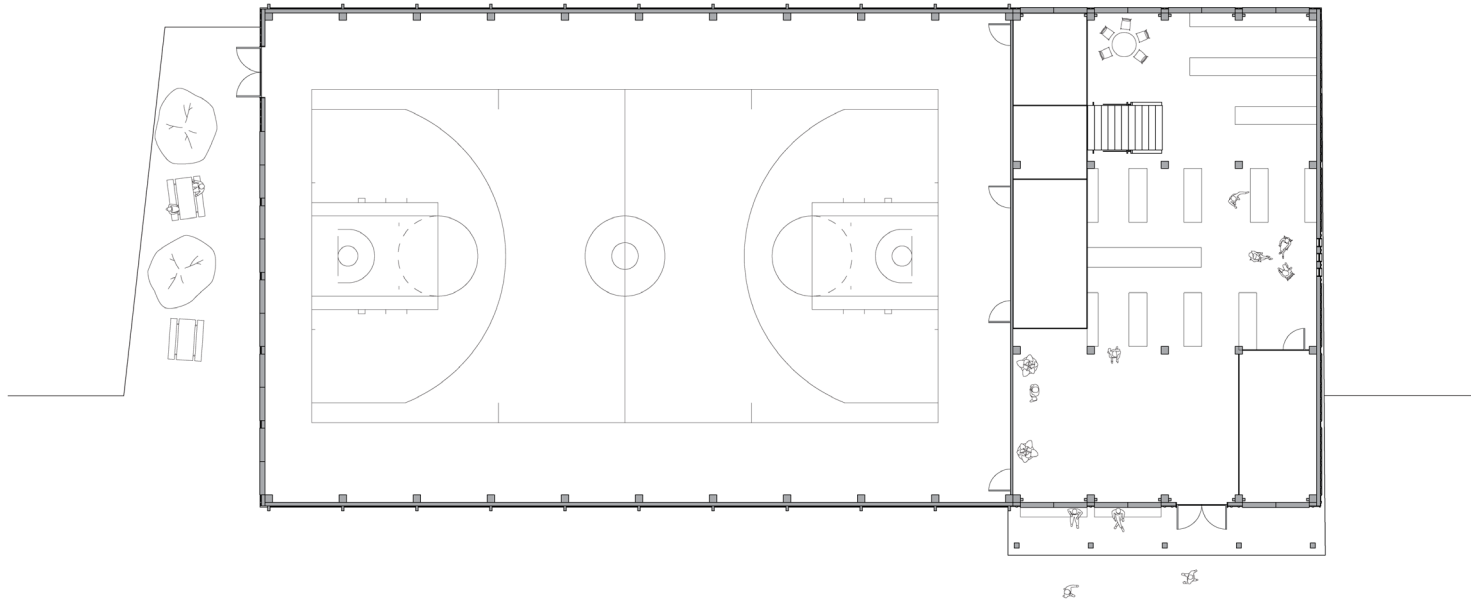

SPRING 2021 **STUDIO PROJECT**

TIMBER FRAME LIBRARY AND GYMNASIUM BUILDING WITH EMPHASIS ON NATURAL LIGHTING AND LOCALLY PRODUCED AND CRAFTED STRUCTURE.

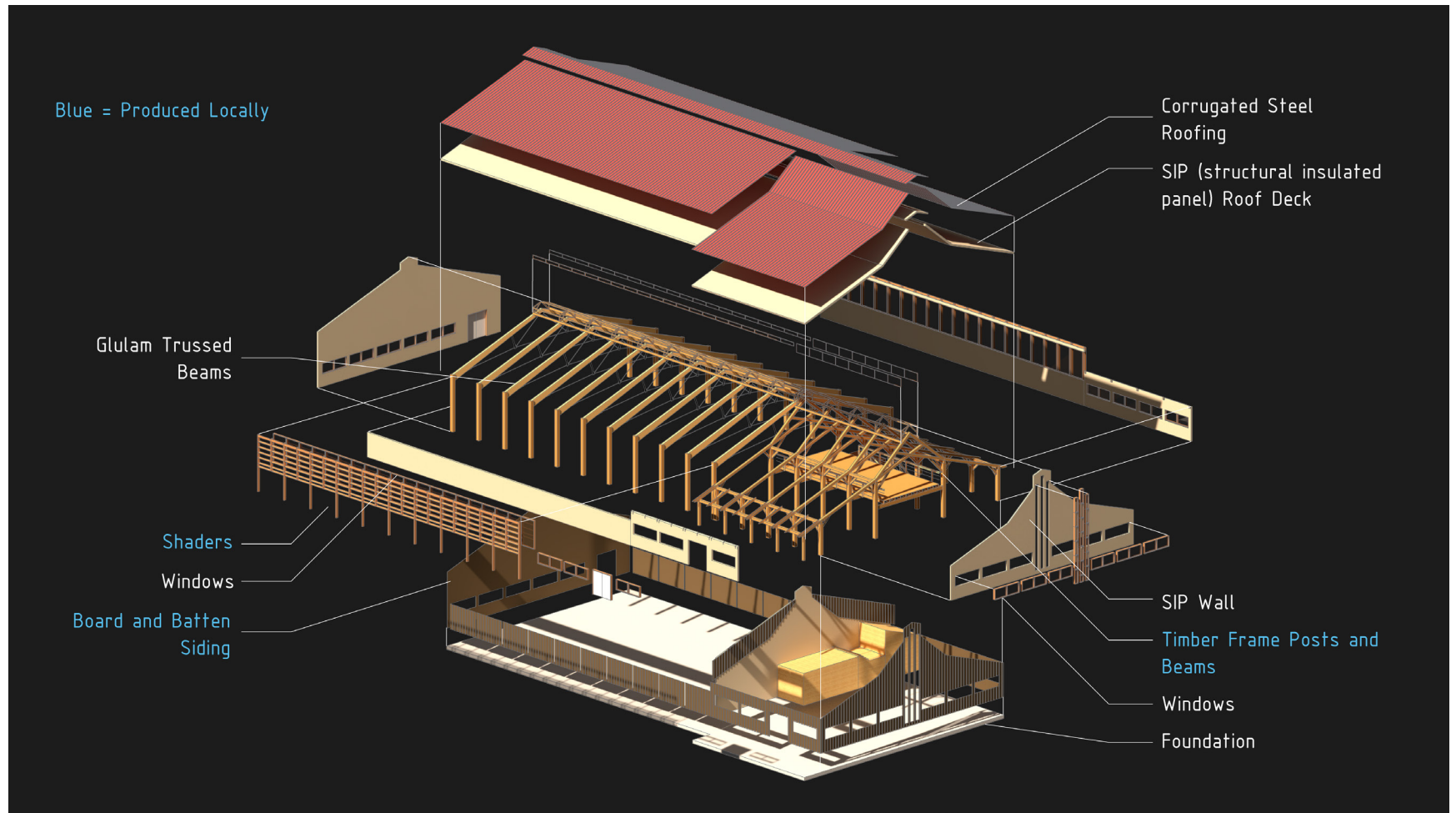

STUDIO PROJECT

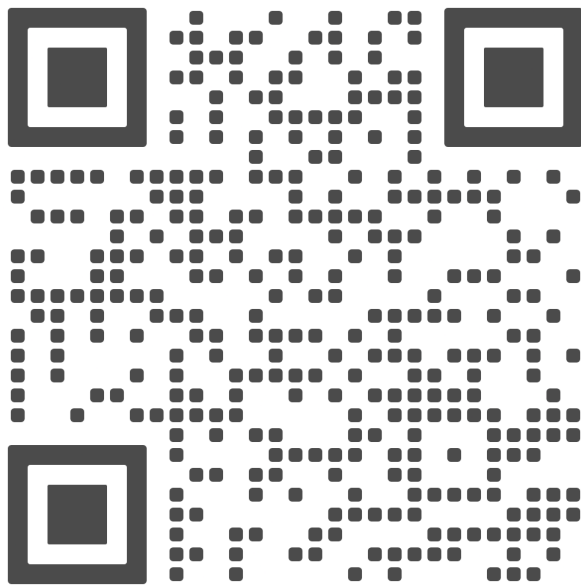

VISIT MY ONLINE PORTFOLIO AT [ROBHARRISON.MYPORTFOLIO.COM](http://ROBHARRISON.MYPORTFOLIO.COM) TO SEE MORE OF MY WORK INCLUDING SOME OF MY FUN RECREATIONAL PROJECTS!



CREATIVE WORK