

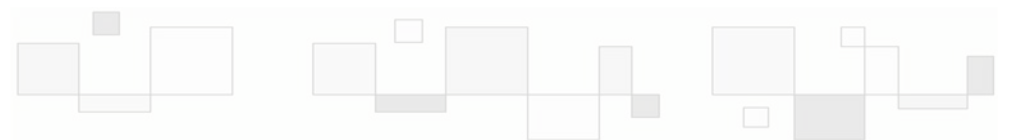

HUGO BLOISE
PORTFOLIO

TABLE OF CONTENTS

1. POST-GRADUATE THESIS (2006)
2. MODELING AND RENDERING (2007)
3. NEW CONSTRUCTION (2007)
4. SEMI-CUSTOM KITCHEN (2017)
5. INTERIOR DESIGN (2018)
6. ADDITION (2018)
7. HIGH END RESIDENCIAL (2021)
8. REMODELING (2022)
9. CUSTOM KITCHEN (2022)



POST-GRADUATE THESIS

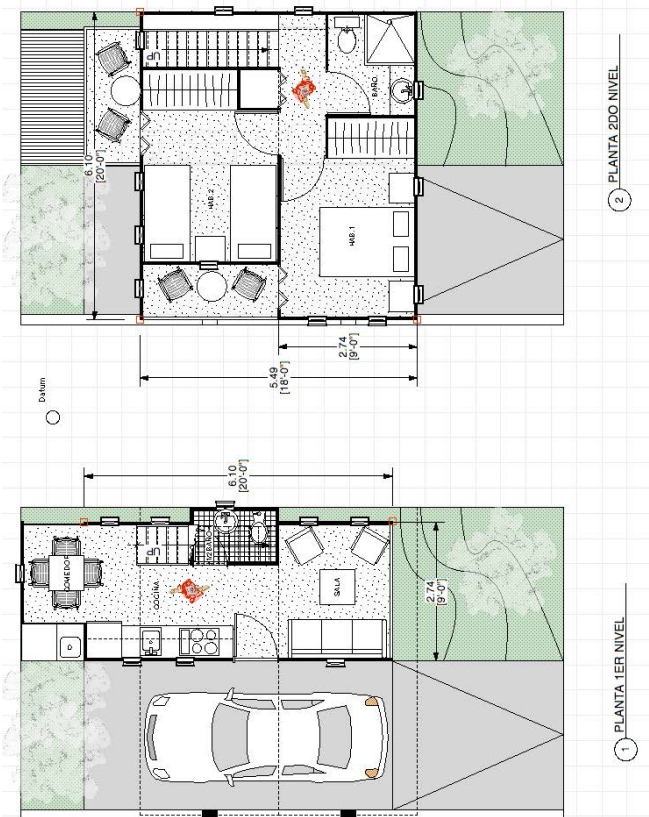

PROJECT: POST-GRADUATE THESIS, CONTAINER HOUSE
STUDENT: HUGO BLOISE
SCHOOL: UASD UNIVERSITY, SANTO DOMINGO, DOMINICAN REPUBLIC
YEAR: 2006
SOFTWARE: VECTORWORKS, CINEMA 4D, VRAY



RESIDENTIAL (NEW CONSTRUCTION)



PROJECT: AH RESIDENCIAL, SANTIAGO, DR
ROLE: DESIGN TEAM
OFFICE: LAV
YEAR: 2007
SOFTWARE: VECTORWORKS, CINEMA 4D, VRAY

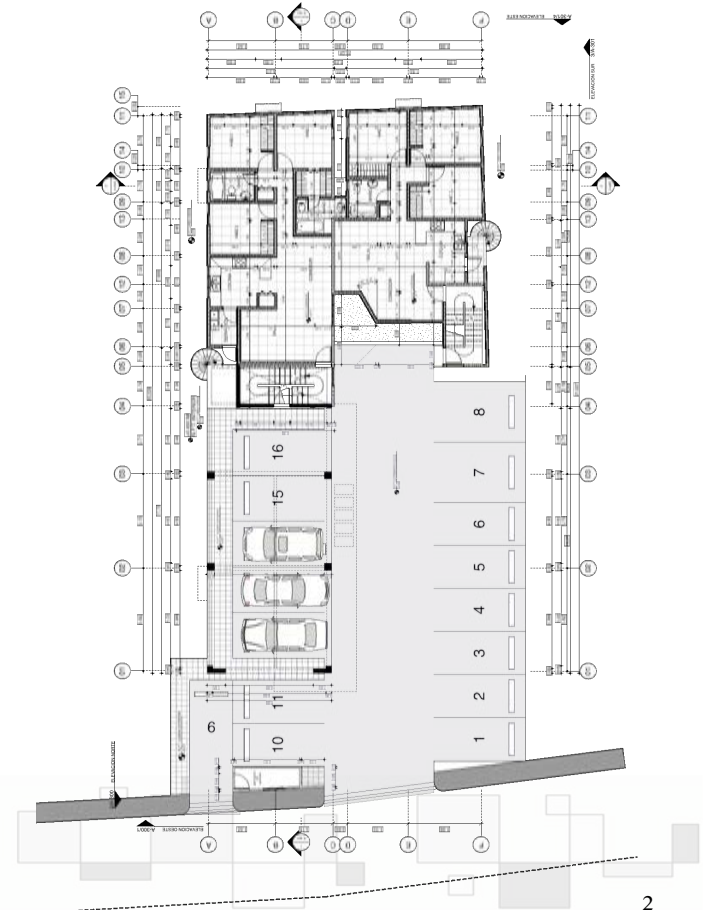

MODELING AND RENDERING



PROJECT: VILLA N04L, PUNTA CANA, DR
ROLE: MODELING AND RENDERING
OFFICE: LAV
YEAR: 2007
SOFTWARE: VECTORWORKS, CINEMA 4D, VRAY

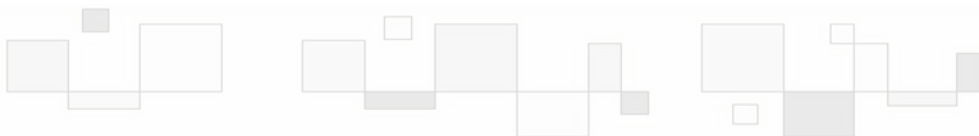
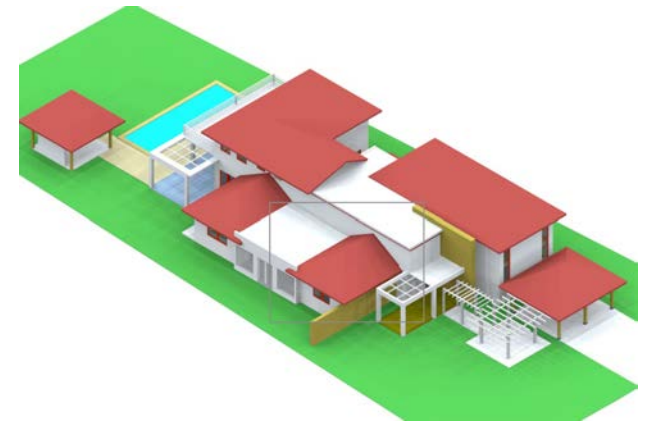

SEMI-CUSTOM KITCHEN DESIGN



Note: This drawing is an artistic interpretation of the general appearance of the design. It is not meant to be an exact rendition.



Designed: 4/10/2017
Printed: 4/10/2017

Design03.kit

All

Drawing #: 1

PROJECT: WESTCHESTER, NY
ROLE: DESIGN, DRAFTING AND RENDERING
OFFICE: TOP DRAWER CUSTOM CABINETRY, NEW ROCHELLE, N.Y.
YEAR: 2017
SOFTWARE: 20/20 V11.5 DESIGN

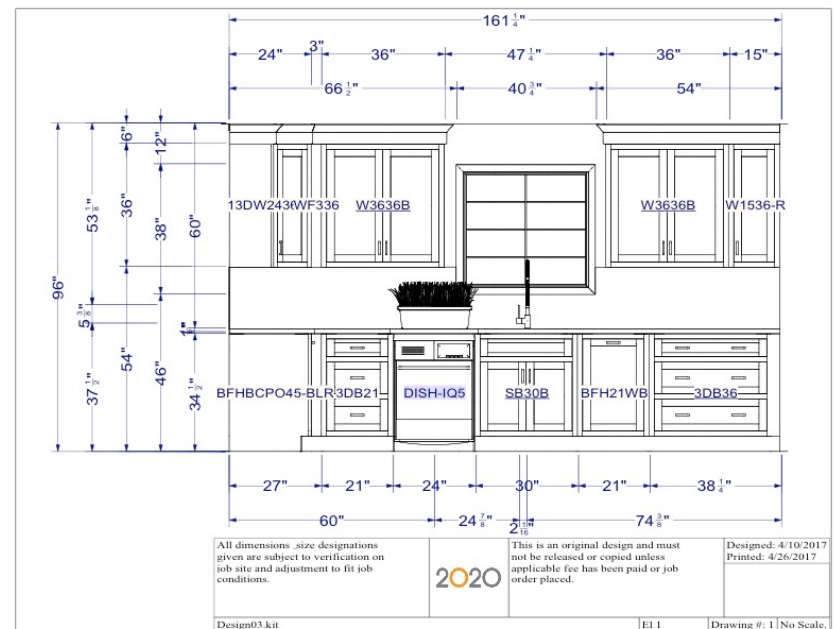
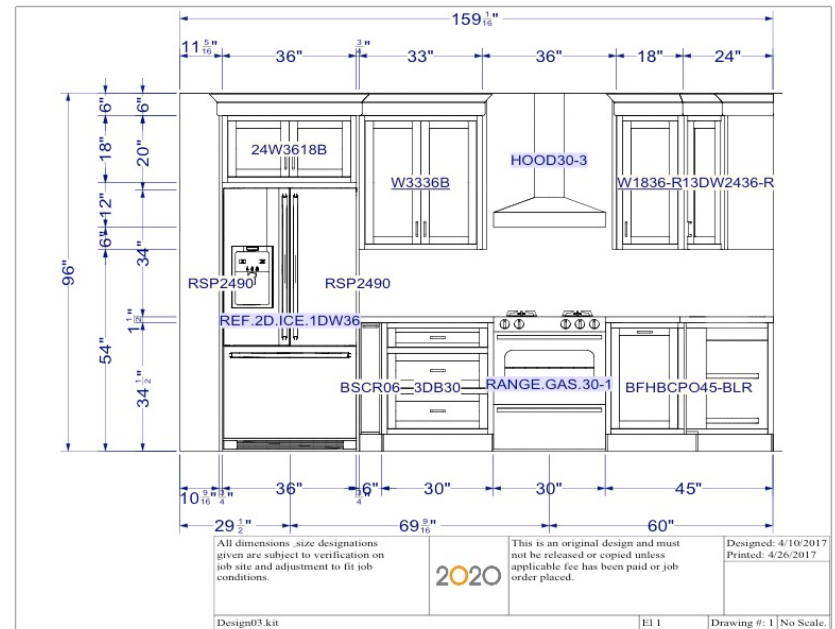

RESIDENTIAL (HOME ADDITION)

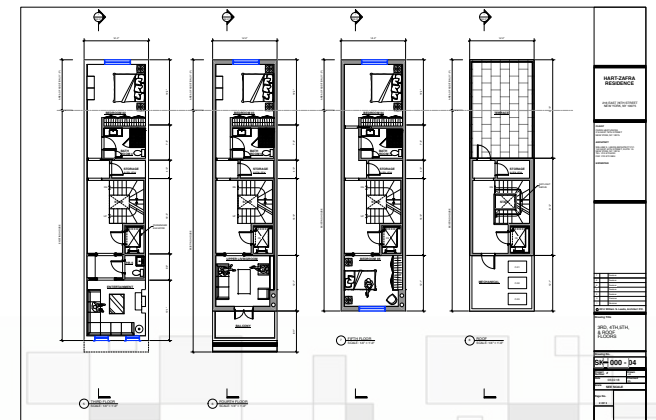
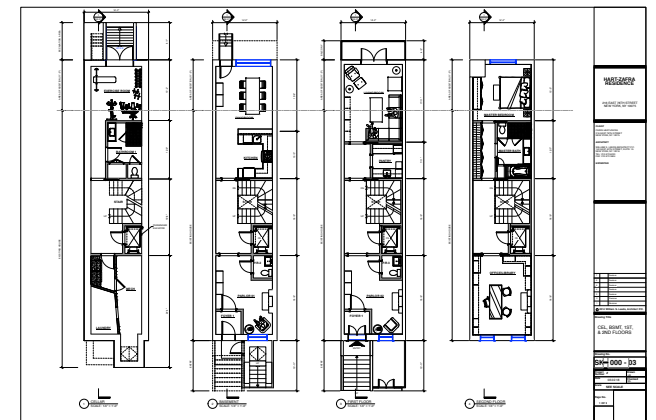
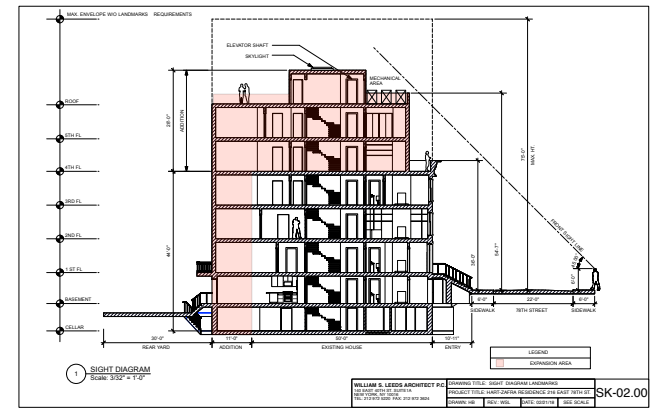
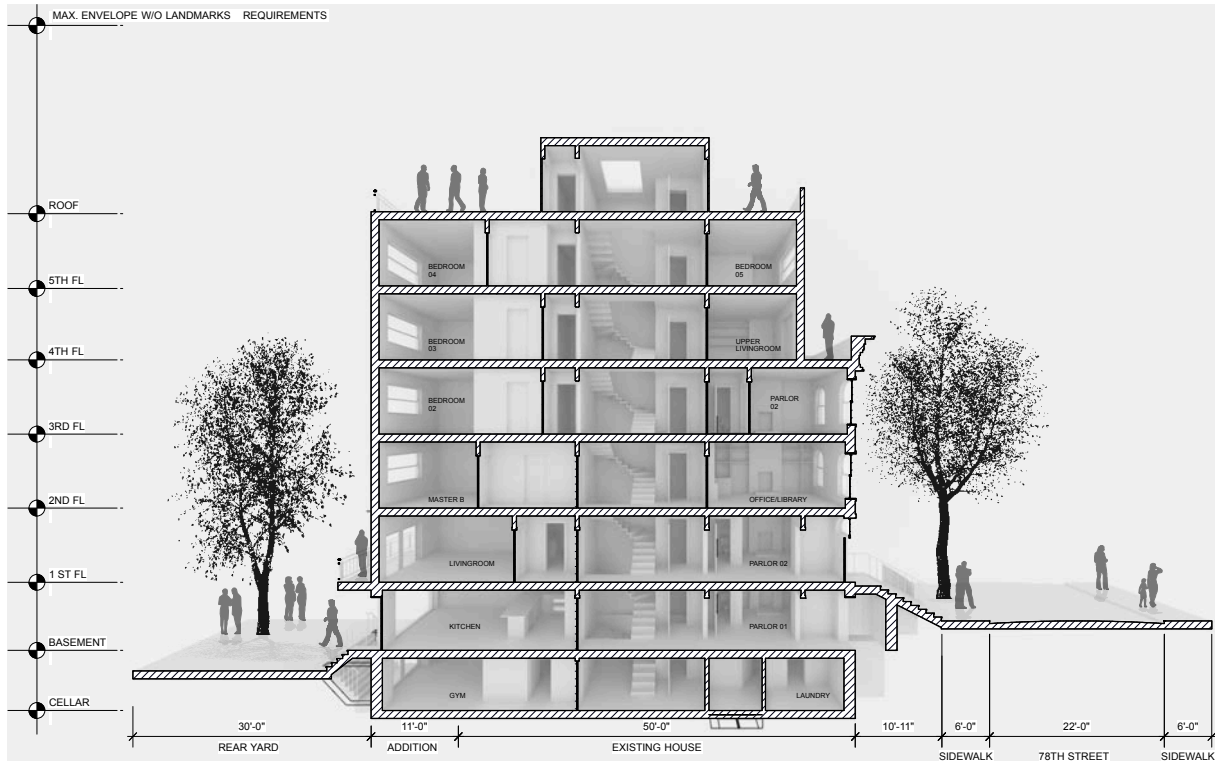

PROJECT: 216 EAST 78TH ST. (PROPOSAL)
ROLE: DESIGN TEAM
OFFICE: WILLIAM S. LEEDS ARCHITECT, NEW YORK, N.Y.
YEAR: 2018
SOFTWARE: VECTORWORKS 2018

HIGH END RESIDENCIAL

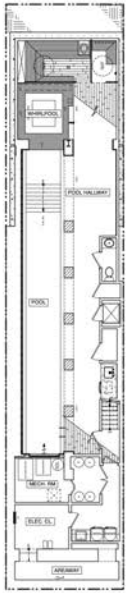

1 POOL/SPA FLOOR PLAN (CELLAR)
114'-11" x 12'-0"

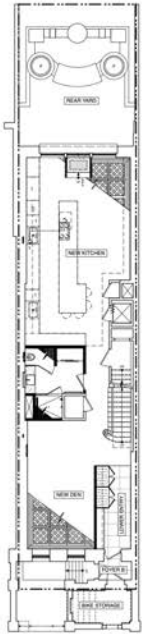

2 GARDEN FLOOR PLAN (BASEMENT)
114'-11" x 12'-0"

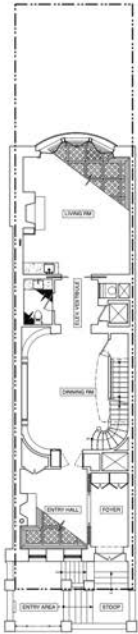

3 PARLOUR FLOOR PLAN (FIRST FLOOR)
114'-11" x 12'-0"



4 SECOND FLOOR PLAN
114'-11" x 12'-0"

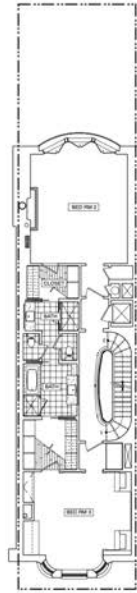

5 THIRD FLOOR PLAN
114'-11" x 12'-0"

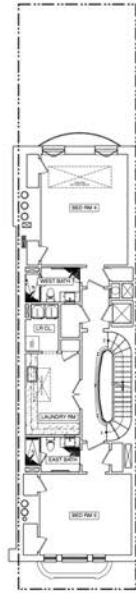

6 FOURTH FLOOR PLAN
114'-11" x 12'-0"

PROJECT: 248 CENTRAL PARK WEST
ROLE: DESIGN TEAM
OFFICE: WILLIAM S. LEEDS ARCHITECT, NEW YORK, N.Y.
YEAR: 2021
SOFTWARE: VECTORWORKS 2020

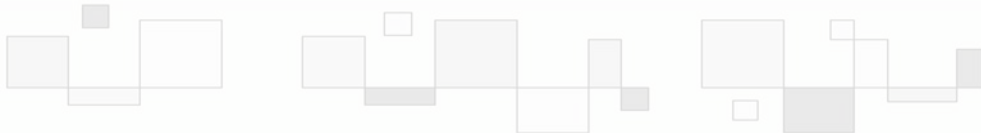

REMODELING

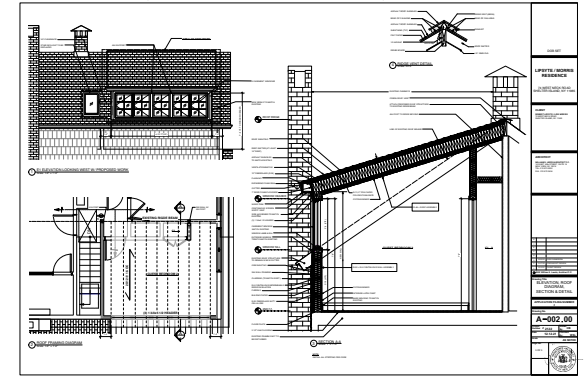
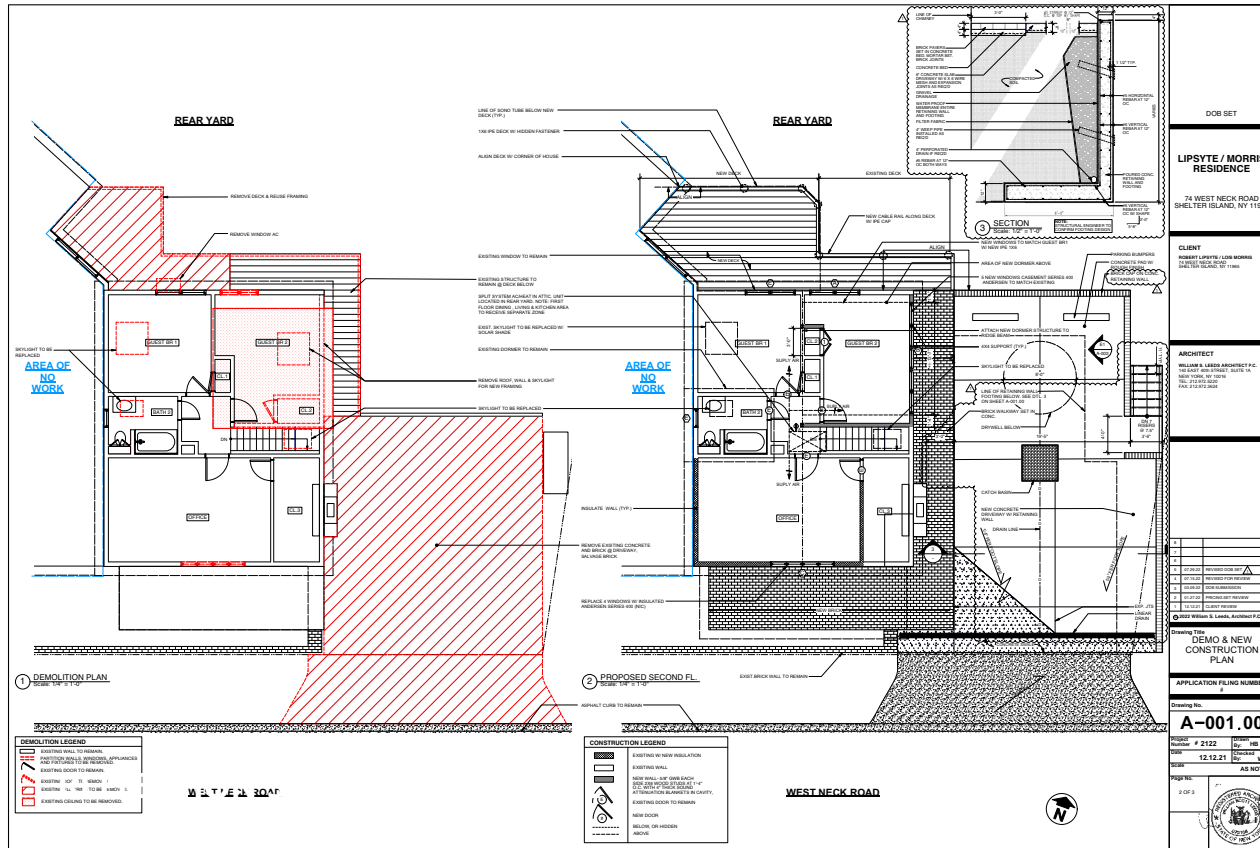

PROJECT: 74 WEST NECK ROAD
ROLE: DESIGN TEAM
OFFICE: WILLIAM S. LEEDS ARCHITECT, NEW YORK, N.Y.
YEAR: 2022
SOFTWARE: VECTORWORKS 2021 & ADOBE PHOTOSHOP 2021

