

Dotherow Dental

Davis Stokes Collaborative Architects, P.C.

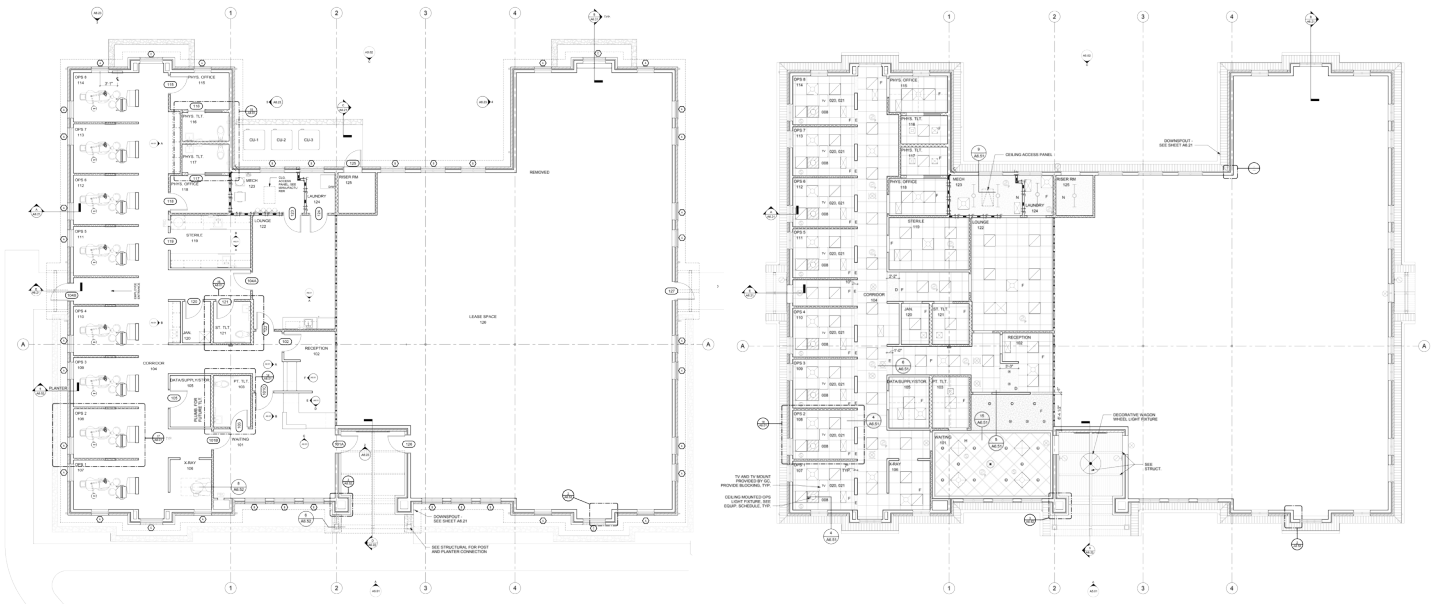

PROJECT INFORMATION

Location: Fairview, Tennessee

This client wanted to own and operate his own Dental firm. The property is split into two and offers an attached leasing space to be finished by the tenant.

The Dental office is just over 3,000 sq ft and includes 8 bays for patients. The exterior of the building is traditional brick, full bed stacked stone, and has cedar wood accents.





CSMS SEMF

Penza Bailey Architects
Project Collaborators: Paulina Beeche

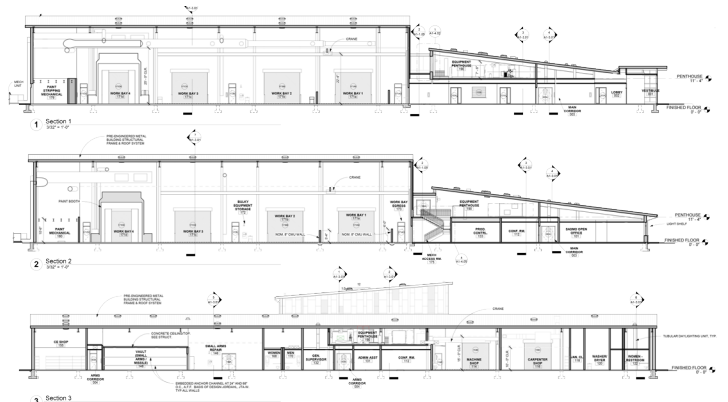
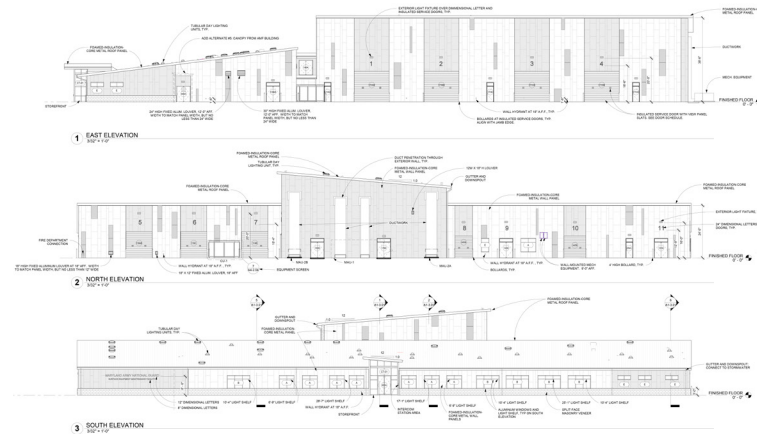
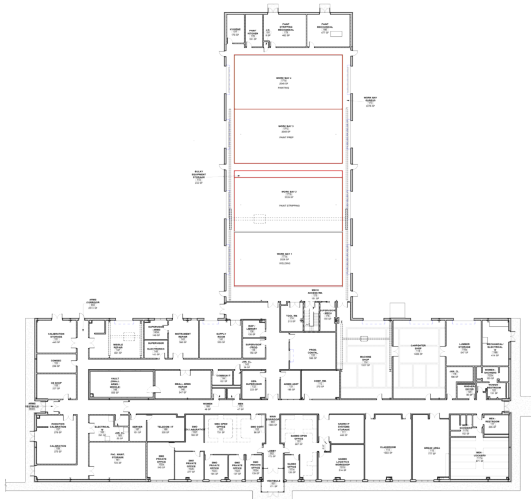

PROJECT INFORMATION

Location: Havre De Grace, Maryland

CSMS SEMF was designed for high traffic use on a Military base and is one of two buildings included in this project. SEMF's function is to provide safe storage for weapons as well as a large maintenance bay for various Army vehicles.



(1)

RENDERINGS

Davis Stokes Collaborative Architects, P.C.
Fillat + Architecture



(2)



(3)

PROJECT INFORMATION

1 - Marchlife Independent Living
Location: March Air Force Base. Riverside, CA

2, 3 - L on Liberty, Affordable Housing
Location: Baltimore, Maryland

4 - Conceptual Model, Moxy Hotels
Location: Baltimore, Maryland



(4)