



**NATHAN  
RODRIGUEZ**

# BACKGROUND

*I am Nathan Rodriguez an unusual out of the box thinker. A little bit about me is that I recently graduated from Orange Coast College with an Associates in Science for Architecture. I know I am a happy fun loving person and through my work you'll see how different i enjoy doing things. I know you'll never see anything like these projects.*

# TABLE OF CONTENTS

1. REVIT ADU
2. GLITCH IN REALITY
3. ZEN IN SPHERE
4. LIVING LAVISHLY
5. WOODEN END TABLE



5

**AUTODESK**  
www.autodesk.com/autocad

Owner  
ADU  
Floor Plans

**A.1.1**

6

**AUTODESK**  
www.autodesk.com/autocad

Owner  
ADU  
Door and Window  
Legends

**A.1.2**

6

**AUTODESK**  
www.autodesk.com/autocad

Owner  
ADU  
Exterior Elevations

**A.2.1**

7

**AUTODESK**  
www.autodesk.com/autocad

Owner  
ADU  
Exterior Elevations

**A.2.2**

8

**AUTODESK**  
www.autodesk.com/revit

Owner  
ADU  
Building Sections

A3.1

9

**AUTODESK**  
www.autodesk.com/revit

Owner  
ADU  
Wall Section Details

A3.2

10

**AUTODESK**  
www.autodesk.com/revit

Owner  
ADU  
Interior Elevations

A4.1

11

**AUTODESK**  
www.autodesk.com/revit

Owner  
ADU  
Interior Elevations

A4.2

12

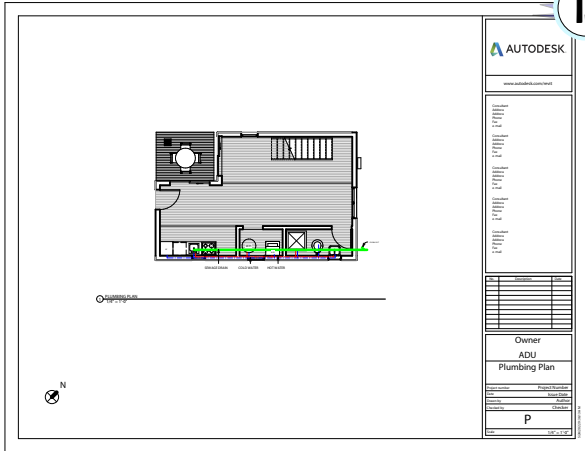

13

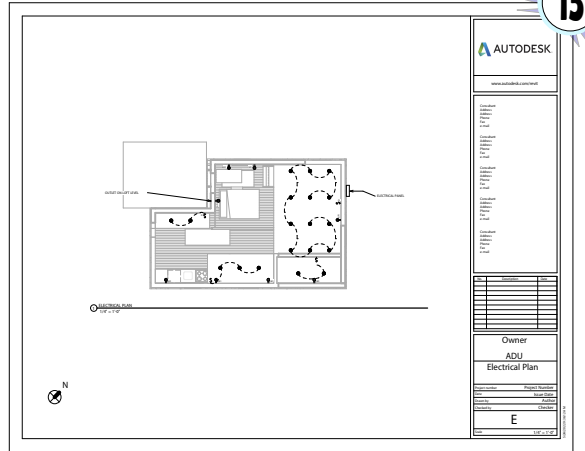

14

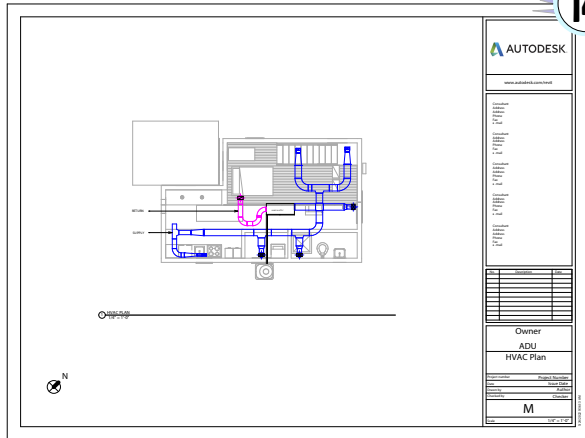

# PROJECT TWO — SURREALISM - GLITCH IN REALITY

## WHAT IS THIS PROJECT?

First of all the site chosen was in joshua Tree and sunny area that has little to no traffic. I was ordered to create an EV station in this site. My inspiration for my project was surrealism by Salvador Dali. Making an irregual but satisfying structure that transformed into an EV station.

## INTENTION-RETAIL/ENTERTAINMENT

To articulate my ideas architecturally, I have decided to take an ordinary cube, symbolizing a regular building. The cube loses its structure by eroding part of and keeping its square like features. After being eroded once I again strip away more of it. Finally I begin adding new structures on top of the cube and along side it, creating a whole new existing building. Now my cube creates a glitchy look to it, making it odd shaped and giving dissaray, with the amount of cubes it contains. Every part of the building has its own unique functions to it as well helping it flow.

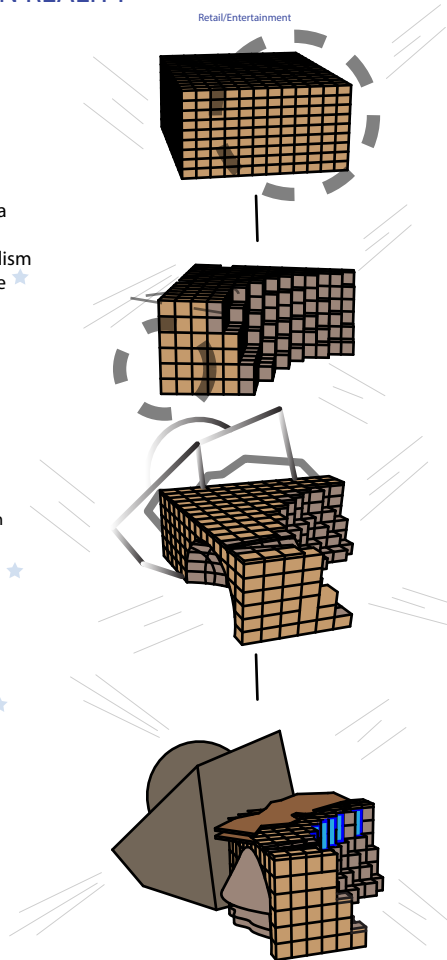

## SITE PLAN + FLOOR PLAN

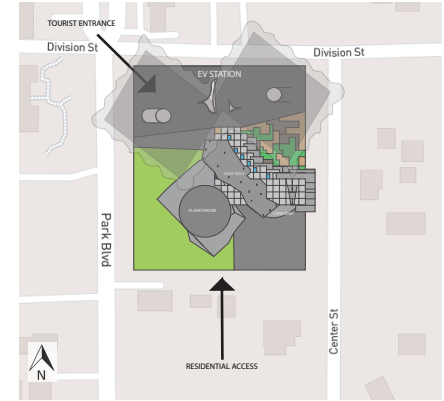

## CIRCULATION

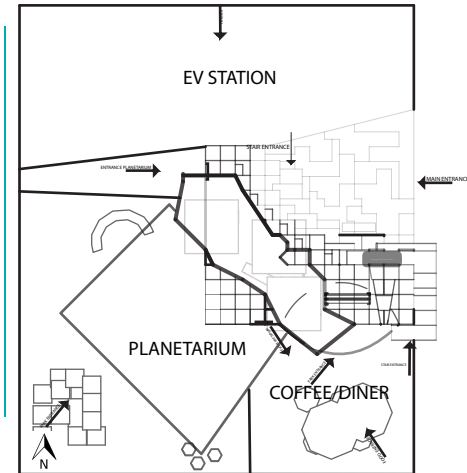

SECTION

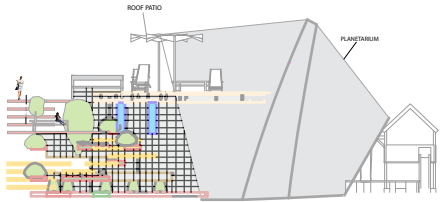

RENDERINGS

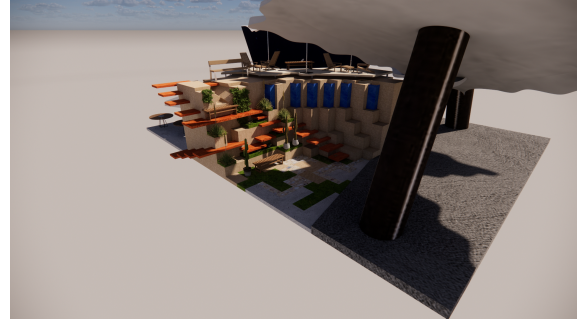

ELEVATION

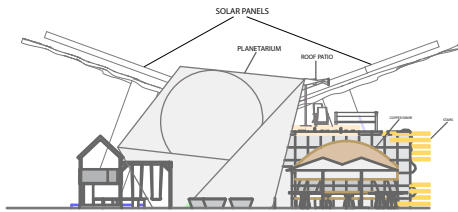

EV SHADING

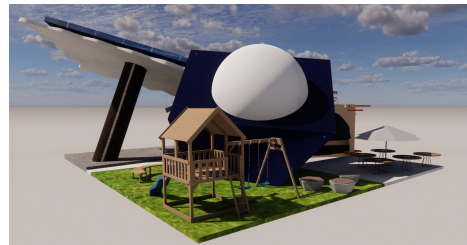
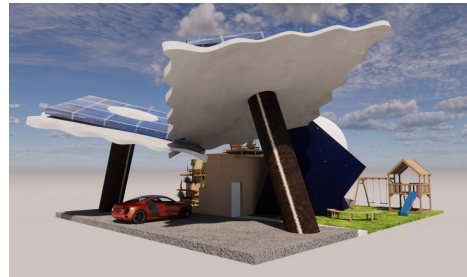
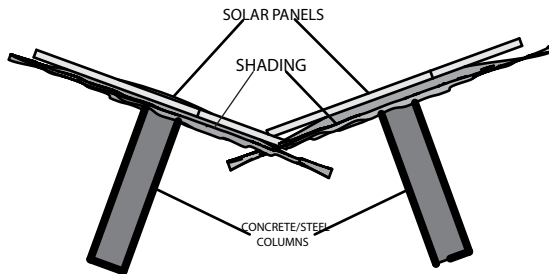

# PROJECT THREE

## ZEN IN A SPHERE



**WHAT IS THIS PROJECT?** Create a small enclosed space that will be used as a meditation zone in the city of Japan amongst all tourism.

### (Explosion Diagram)

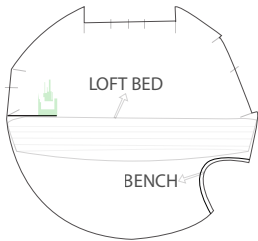
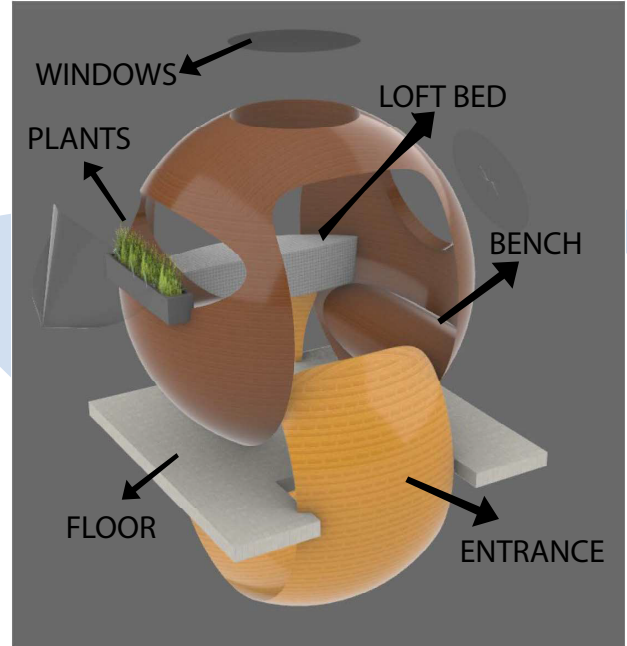

[Section]

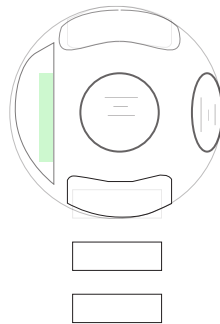

[Floor Plan]

# PROJECT FOUR Living Lavishly

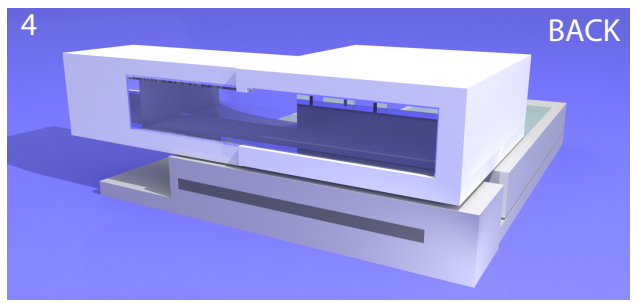
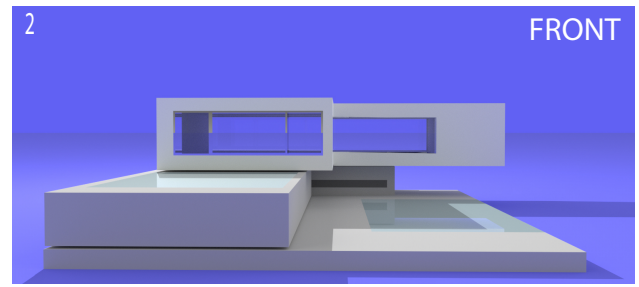
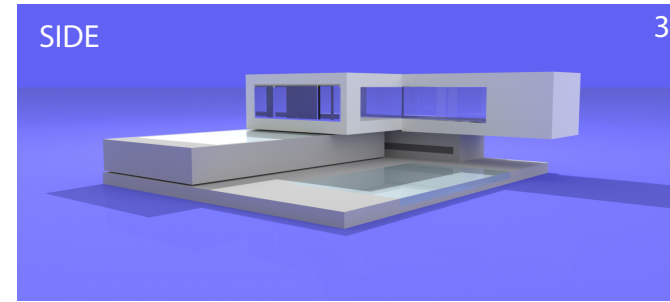

WHAT IS THIS PROJECT?  
I had to recreate an image from a real setting into Rhino 3d in this project i chose a beach house.

# PROJECT FIVE

## WOODEN END TABLE

### WHAT IS THIS PROJECT?

The goal of this project was to design a wooden table out of 5 connectable pieces of wood.

### METHOD USED

Design was made using rhino even exact measures were made using rhino. Then implemented into real life.

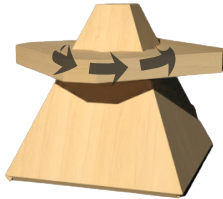

### LOCKING SYSTEM-

In this wooden table it was all brought together with a rotational lock in method. The top peice brought all four sides of the pyramid together making it a suffien table being able to withstand 40 pounds

