



Interior Design Portfolio

2024

Jacquelyn P Parker

Contents

Jacquelyn P Parker

I. Introduction

II. Professional Development and Presentations

Résumé1

AAI 280.....3

AAI 282.....10

AAD 267.....15

AAI 374.....21

MANDALAY BAY HD Expo.....32

AAI 474.....33

Jacquelyn P Parker

Las Vegas, NV | 248.890.5572 | parkej15@unlv.nevada.edu

Education

Bachelor of Science in Interior Architecture and Design May 2024
University of Nevada, Las Vegas

Bachelor of Arts: Sociology and Communications June 1992
University of Michigan

Relevant Coursework & Projects

Study of Architecture & Interior Design Profession:

- Studies included creative and innovative design that involved understanding the complex factors influencing human interaction with the designed and natural environment.
- Possess awareness that architectural and interior design decisions have consequences that impact global habitability, environmental change, and sustainability of human societies.
- Created commercial design projects using Revit software.
- Learned Employee Relations, Legal Documentation, Safety, and Case Management
- Made the Dean's List of Fall 2023

Development of Architecture & Interior Design Concepts

- Understanding interior designers must have the ability to build abstract relationships and understand the impact of ideas based on research and analysis of multiple theoretical, social, political, economic, cultural, and environmental contexts.
 - I include a facility with a wide range of interior design media, including writing, investigative skills, speaking, drawing, and model making.
 - As an Interior designer, I comprehend the technical aspects of design, systems analysis, furniture, furnishings, and equipment, and apply comprehension to services. Additionally, I take seriously the role of implementing design decisions that impact the environment.
-

Skills

- Revit
 - Lumion
 - Enscape
 - InDesign
 - Photoshop
-

Work Experience

Interior Design Internship November 2023 – May 2024
KME Architects, LLC
Las Vegas, Nevada

Engaged in the following types of work:

- Programming construction documents and specifications
- Pre- Design project management
- Research project presentations.
- Design commercial buildings

Departmental Statistical Analyst October 1999 – 2015
State of Michigan / Department of Labor & Economic Growth

- Statistically analyze employment and salaries for an assigned client base of approximately 3,500 local Michigan government agencies and nonprofit organizations.
- Analyzed, audited, and interpreted employment and salary data for quarterly trends for state and federal reports.
- Communicated and collaborated with clients to ensure accuracy in reporting data.
- Provided quarterly statistical reports to management for salary trend analysis to assist in forecasting.
- Audited data for accuracy before submitting data for biannual online publication.
- Lead trainer for new employees on state and federal guidelines.

National Participation

HD 2023 Expo at Mandalay Bay Convention Center, Las Vegas, Nevada

Professional Organization

ASIS, a member in 2021
NEWH Org. student member 2023

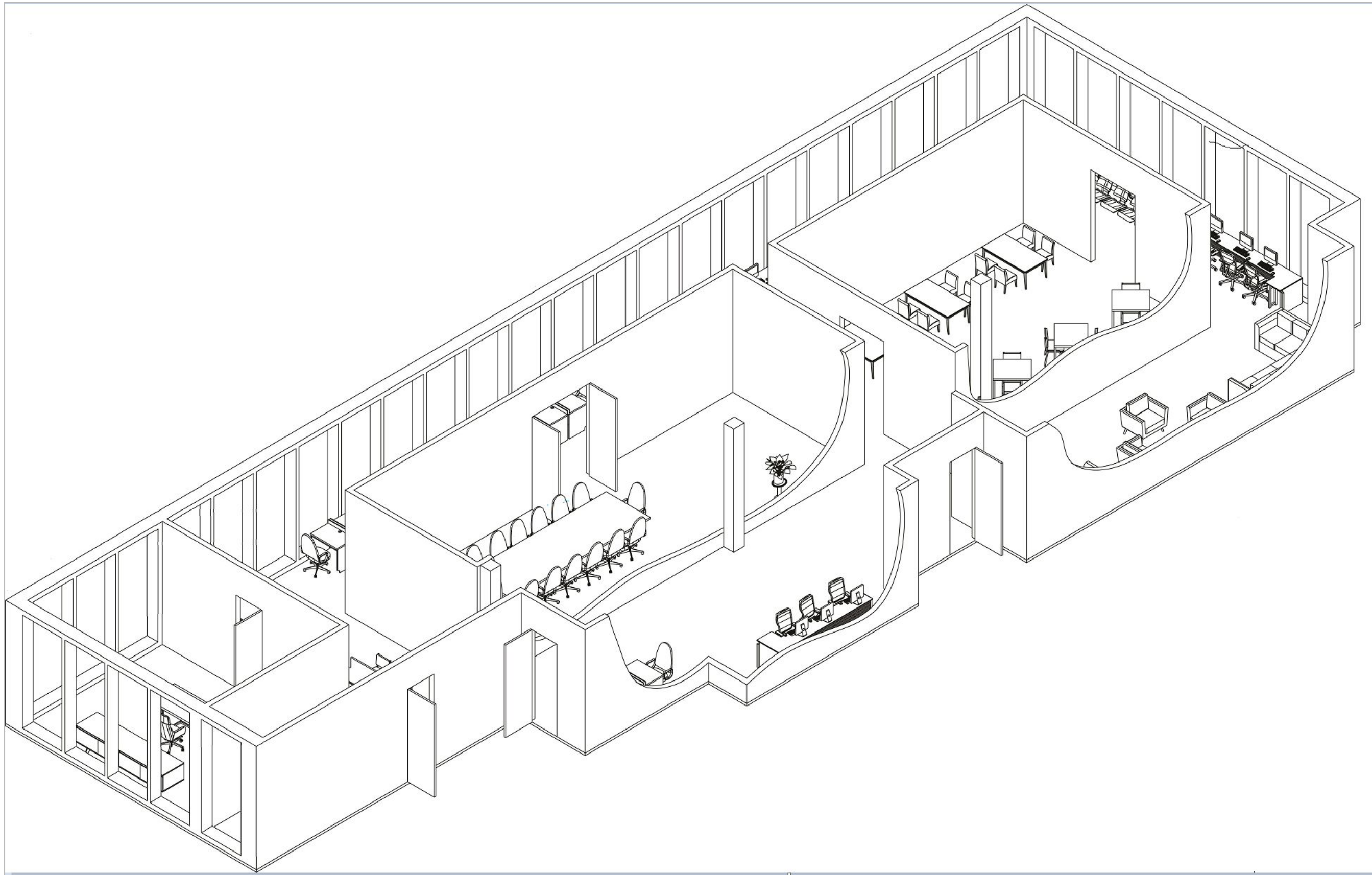

A
X
O
N
O
M
E
T
R
I
C



Chair design consists of batten and suede materials that is constructed on an aluminum base



Crate Designed and Constructed for Secure Delivery with Detailed Material Information



A redesigned shipping container utilizing stronger materials
Constructed in Revit and InDesign

B&B ITALIA

Jean

ARMCHAIRS

Antonio Citterio

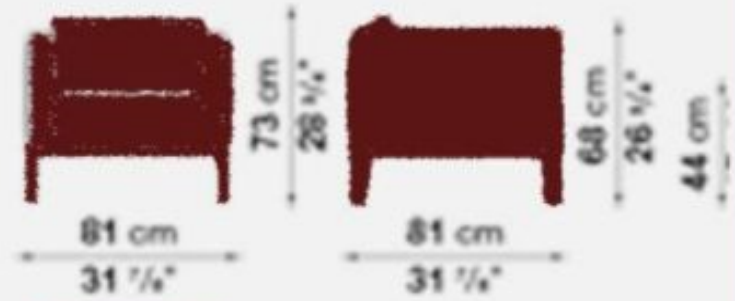

Antonio Citterio was born in Meda in 1935, started his design office in 1972 and graduated in architecture at the Milan Polytechnic in 1975. Between 1987 and 1998 he worked in association with Tony Dunne and, together, they designed buildings in Europe and Japan. In 2005, with Patricia Spini, he founded a practice for architecture and interior design, developing international complex long-term projects, at all scales and in synergy with a qualified network of specialist consultants. Antonio Citterio currently works in the industrial design sector with Italian and foreign companies such as Armani, Armani, Aerni-Hansgrohe, G&G Italia, Fiorform, Fox, Hermes, Ikea, Kartell, Maserati, Saatchi (Saatchi Group), Technogym and Vitra. In 1987 and in 1994 Antonio Citterio he was awarded the Compasso d'Oro-ADI. Since 2006 he has been full professor of Architectural Design at the Mendrisio Academy of Architecture (Switzerland). In 2008 he was honoured by the Royal Society for the Encouragement of Arts, Manufactures & Commerce of London, which gave him the title of Royal Designer for Industry.



Company Bio
Created Packaging
Revit & Ps
Spring 2021

| | DESCRIPTION | COLORS AND FINISHES | SHAPINGS AND CAD | CATALOGUE |
|----------|-------------|---------------------|------------------|-----------|
| Colors | | 01-02 | 03-04 | 05 |
| Finishes | | 06 | 08 | 10 |
| | | 12 | 14 | 15 |
| | | 16 | 18 | 19 |
| | | Knob 01 | Knob 02 | Knob 03 |
| | | Knob 04 | Knob 05 | |

B&B
ITALIA

Designed packing to deliver Designer's Chair safely.
I chose a reveal opening because it's easier the the client to open.



Jean
ARMCHAIRS
Antonio Citterio

Jean

Designer: Antonio Citterio
Product: Jean
Collection: Jean
Year: 2014

The Jean seating system, designed by Antonio Citterio, has been selected in the outdoor space in order to enhance the aesthetic and urban of the area.

Technical information

Internal frame:
Internal frame upholstery:
Backrest upholstery:
Seat upholstery:
Base upholstery:
Legs: metal or painted steel, chrome, black, stainless steel and aluminum

Colors:
Fabric or leather or other materials

Steel & Wood Crate
Revit & Id
Spring 2021

Steel Wood Crate

Crate Designed and Constructed for Secure Delivery with Detailed Material Information inclosed

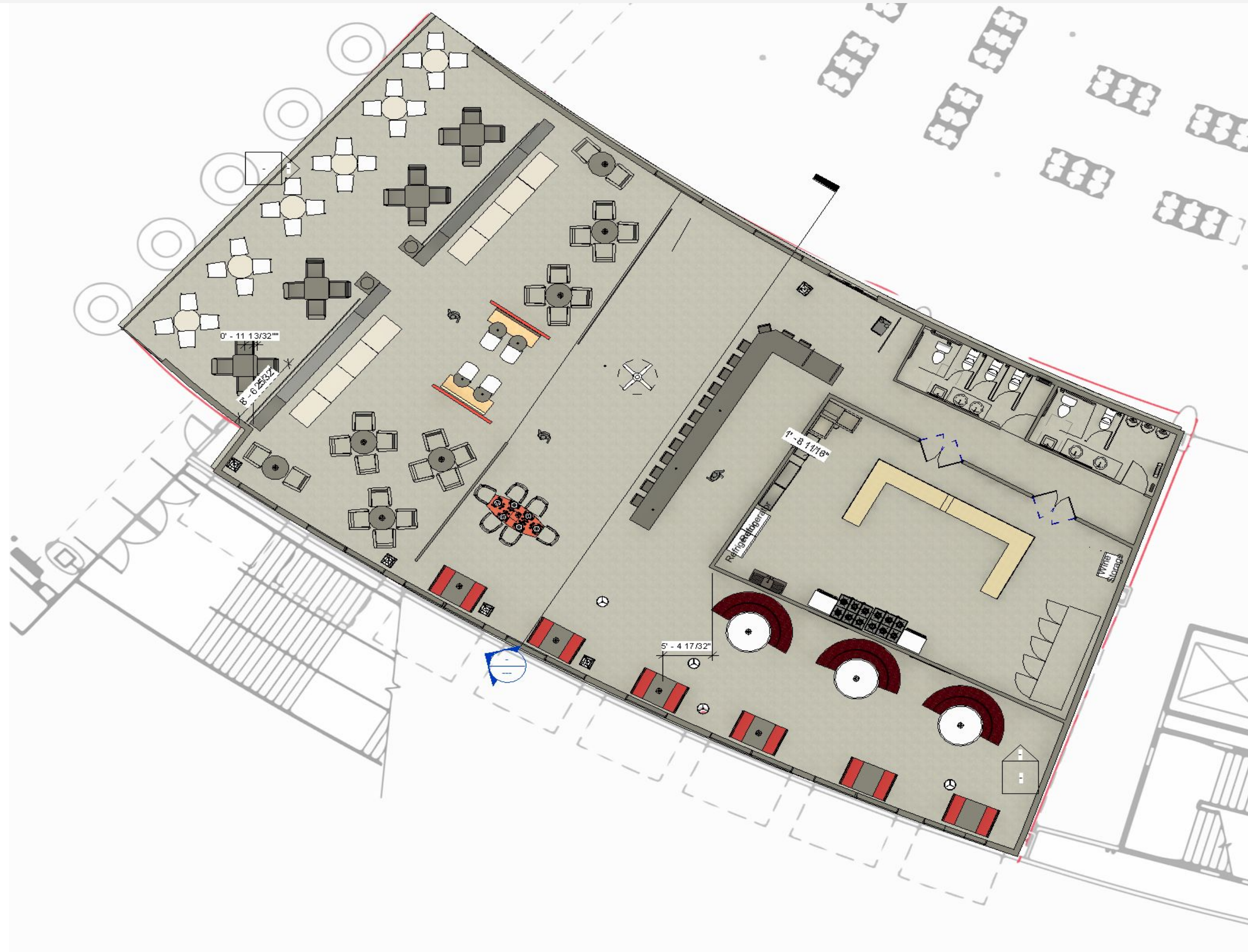

Airport Floor Plan





RESTAURANT
PERSPECTIVE







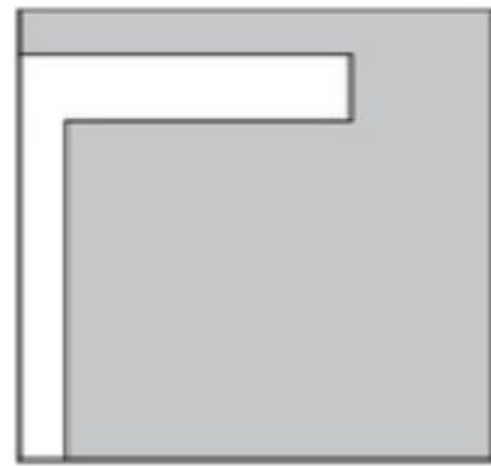
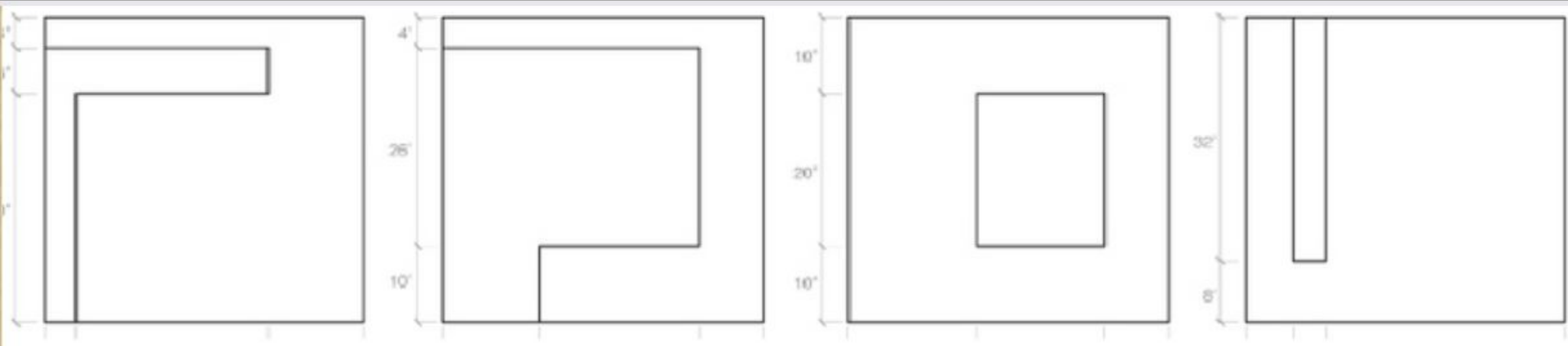

PANEL 'A'

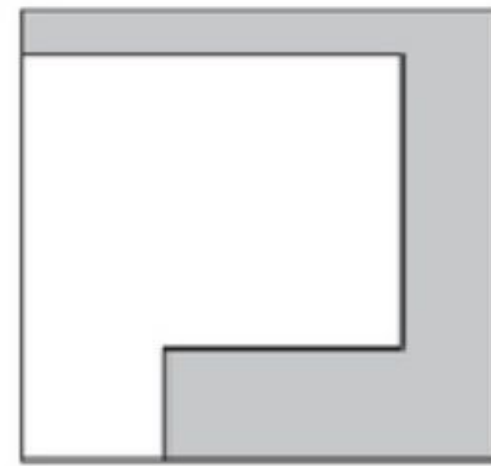

PANEL 'B'

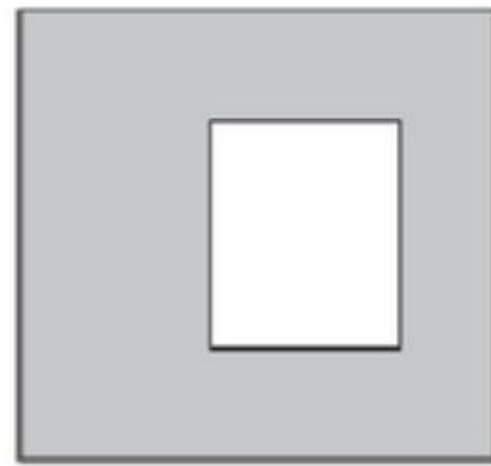

PANEL 'C'

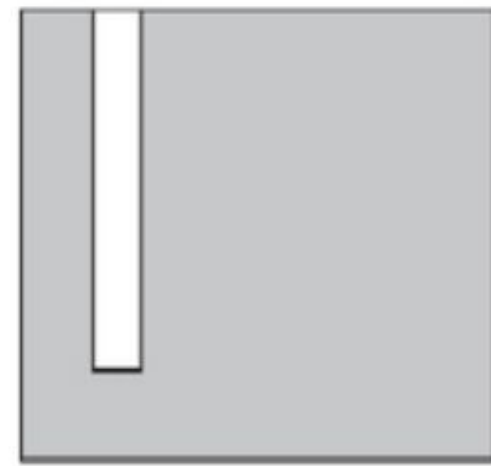

PANEL 'D'

Model 1

An introductory exercise of model-making spatial organization.

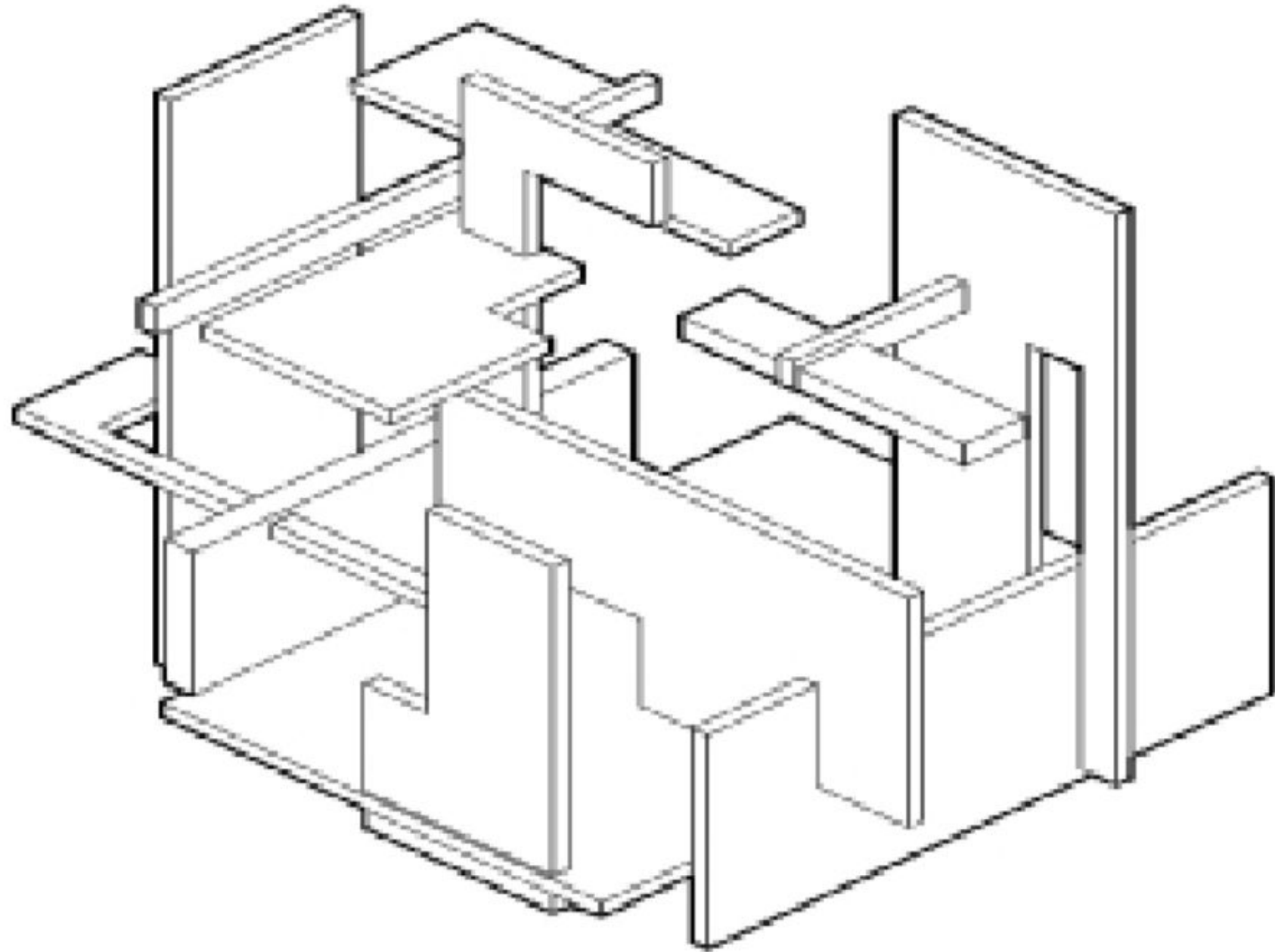

Model 1

Working with precision and crafting, carefully drafting and model planar components and assemble them into provocative and interesting surface compositions to generate unique spatial conditions that vary in terms of density, light, or size.

Project Series Contents

- Module 1: Modeling in Rhino
- Module 2: Modeling in Revit
- Module 3: Plan/ Section in Adobe Illustrator
- Module 4: Modeling in Photoshop

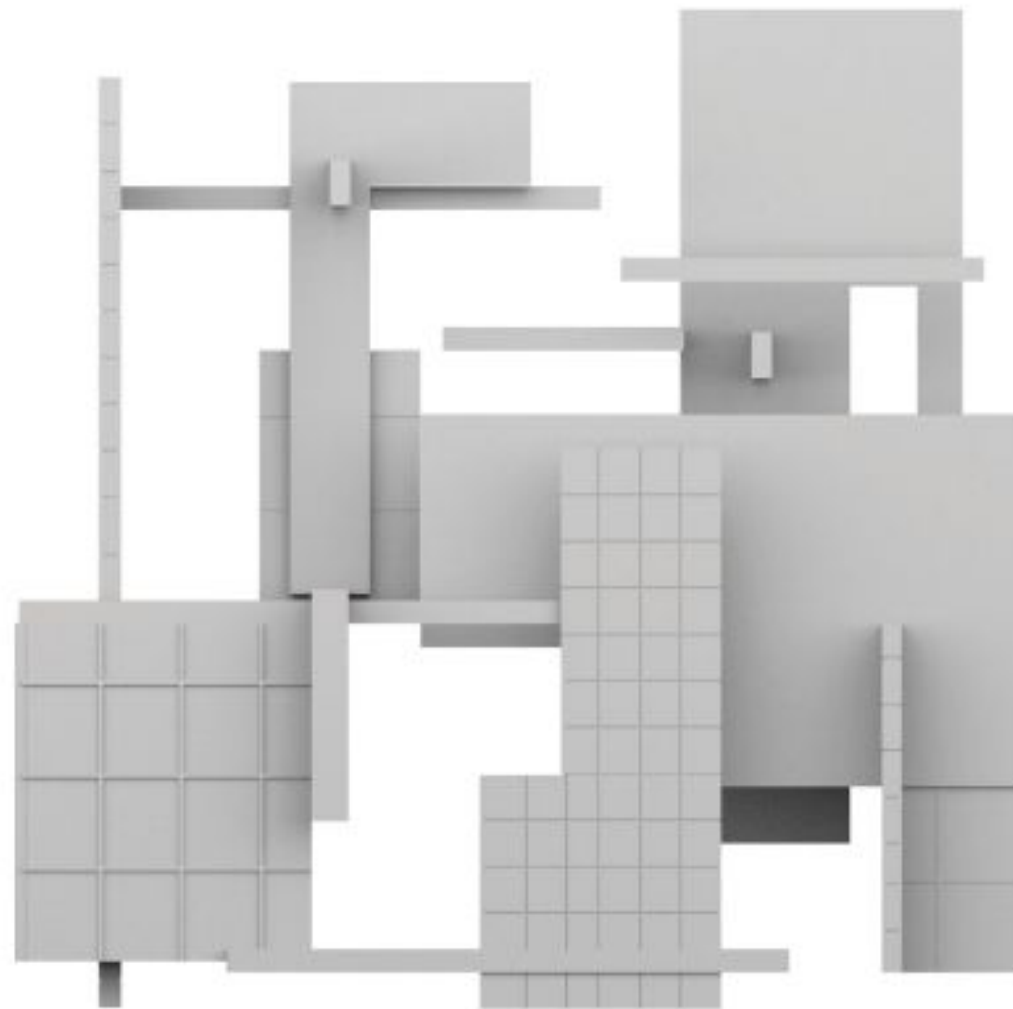
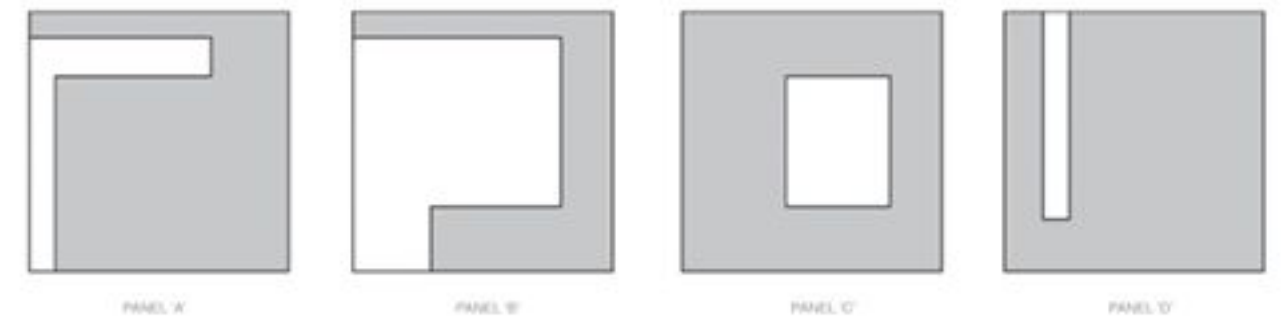
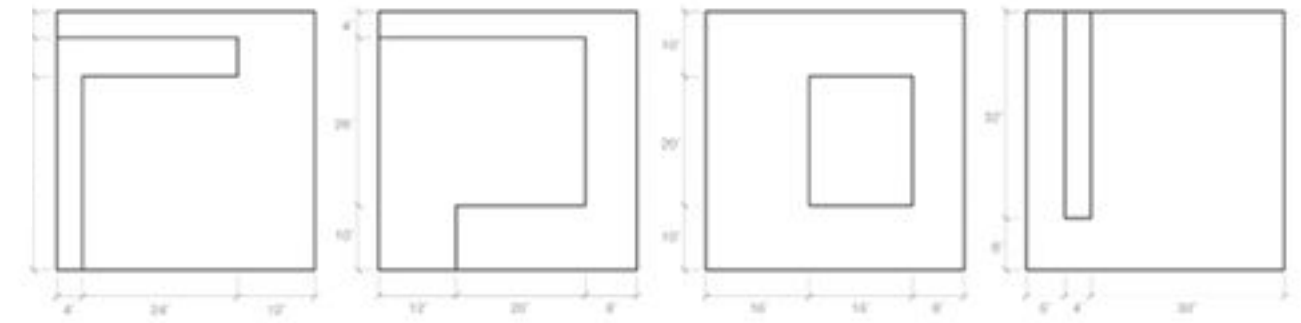

Module 1:

An introductory exercise of model-making spatial organization. By carefully drafting planar model components, precision and craft were utilized to assemble the divisions into provocative and interesting surface compositions. Unique spatial conditions were generated in order to study terms of density, light, or size, which developed spatial intelligence and visual thinking skills.

This project was generated by using Rhinoceros 3d, a 3D modeling software used for design and conceptual massing. Within the program, a familiarization of 3D models, characters, and prototypes with NURBS-based modeling was created as elements such as cruves, surfaces, and solids were introduced in the course. This exercise strengthened the skills necessary to draw curves and model 3D objects, edit their geometry efficiently, and render and export your designs.

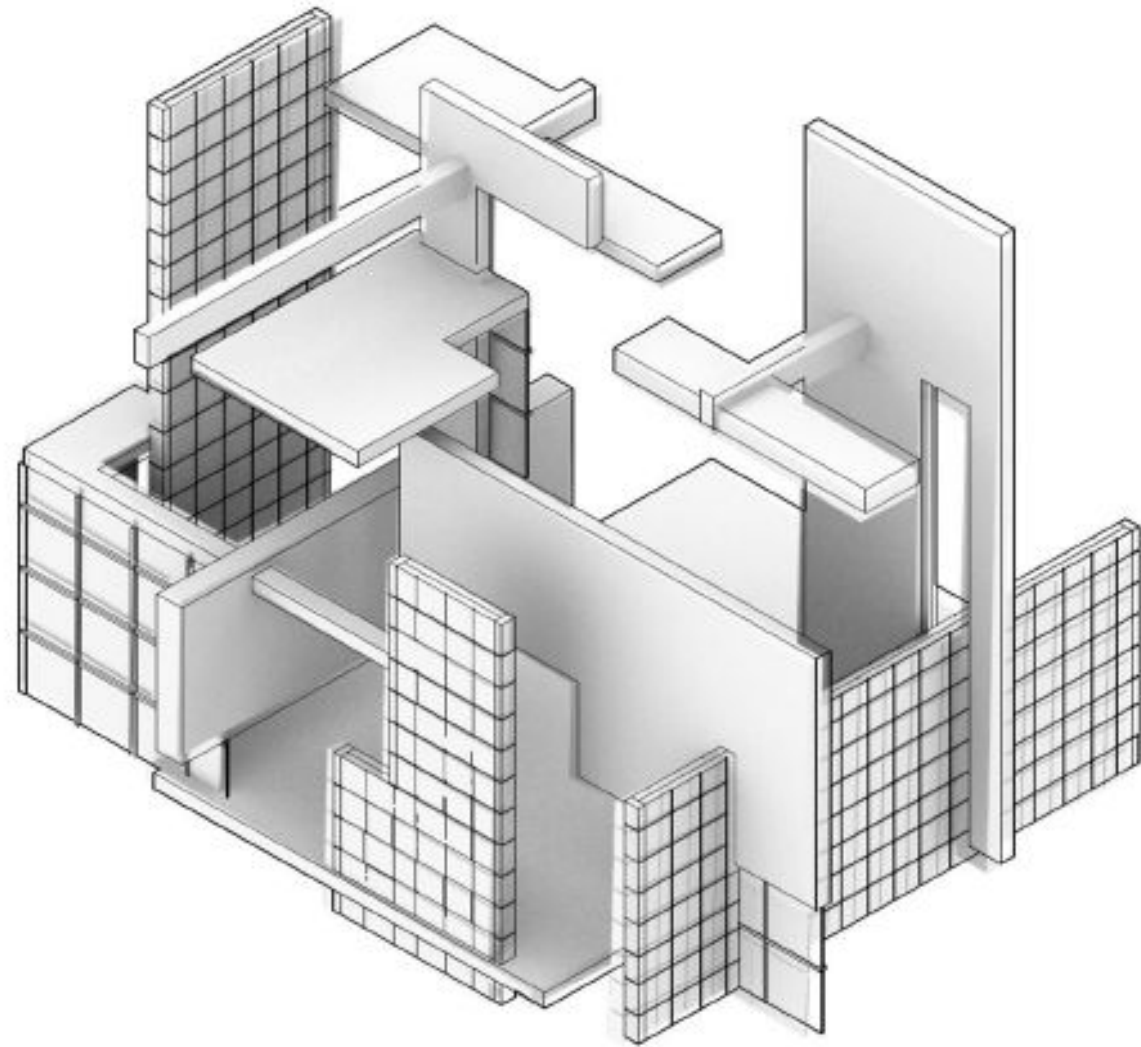

Module 2:

Using the model created in Rhino, a further study by applying material choices to the different planes was achieved in Revit. Revit is the industry standard Building Information Modeling (BIM) software for architecture. Autodesk Revit is building information modeling software for architects, structural engineers, MEP engineers, designers and contractors developed by Autodesk.

The software allows the development of structure and its components in 3D, annotate the model with 2D drafting elements, and access building information from the building model's database. Revit is 3D BIM-capable software with tools to plan and track various stages in the building's lifecycle from concept to construction and later maintenance which may include demolition.

Module 3:

The next step of the process exported the model out of Rhino and into Adobe Illustrator, where linetypes enhanced the plan, section, and elevations of the model. The model was used as an underlay as the thickness of lines were changed within the software. In addition, Adobe Illustrator was used to strengthen a section cut done within Rhino.

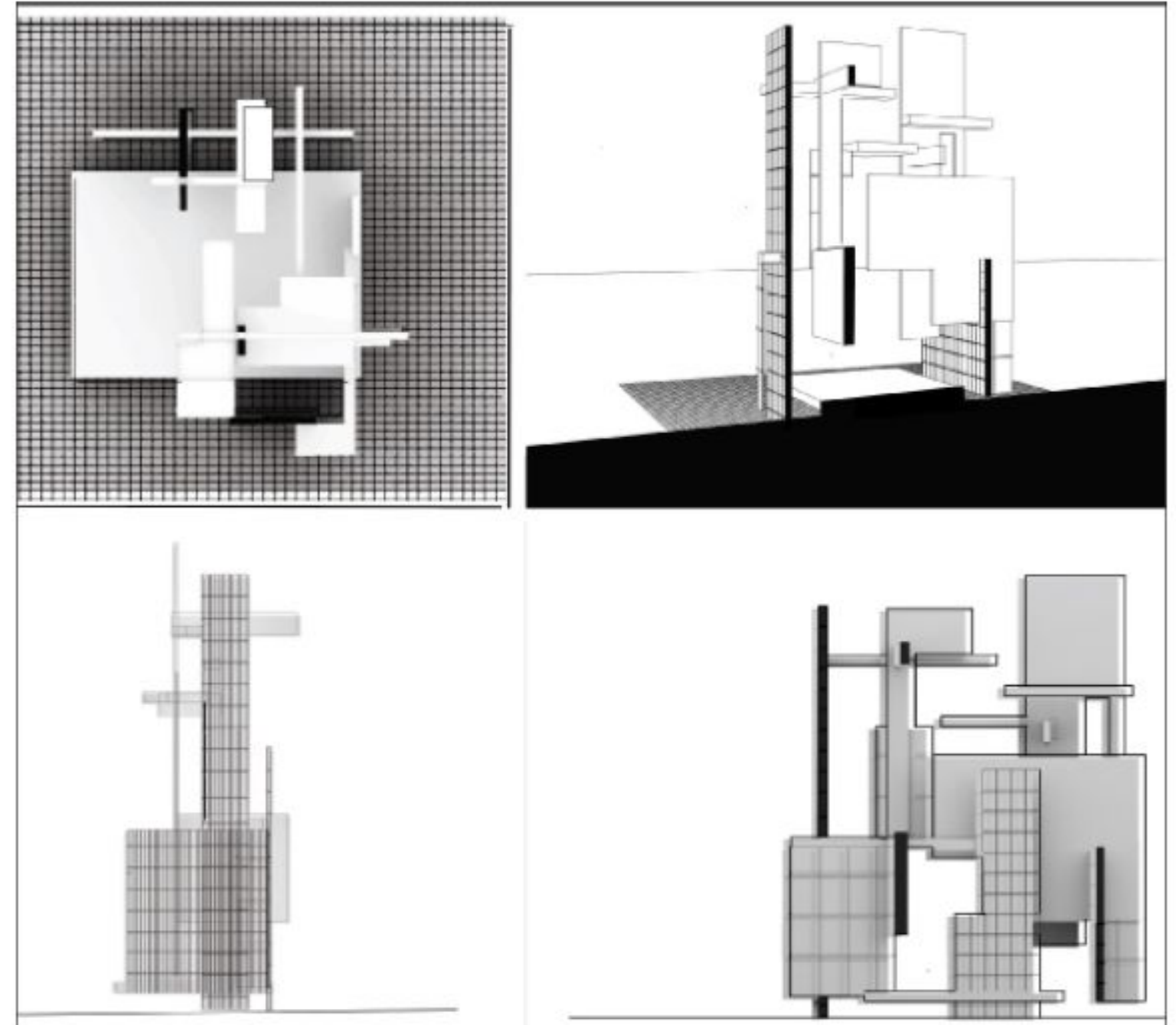



Module 4

As a final step, the collage was exported to Adobe Photoshop which allowed enhancement to the section-perspective drawing. Within this process, skills such as layering, shadows, textures, and backgrounds were added into the render process.

LUXURY DESIGN II

I've interpreted AI Foundation's idea of luxury. The design proposal I have for AI Foundation's design is using office space for visual and remote meetings for communication, global networking, and creativity. Using digital electronics and color transporting into visual art form such as LED lights, glass and colored wall displays as artwork in their gallery that simulate virtual reality.

A combination of ergonomic office furniture, lighting, and color used to create a style that makes them simply unique and color that conveys an image of stability, excitement, and richness, I believe expresses their definition of luxury .





AAI 374 | Spring 2023 | FINAL PRESENTATION | Jacquelyn P Parker | Professor Nowak | Scale $\frac{1}{8} = 1'$





Conference Room





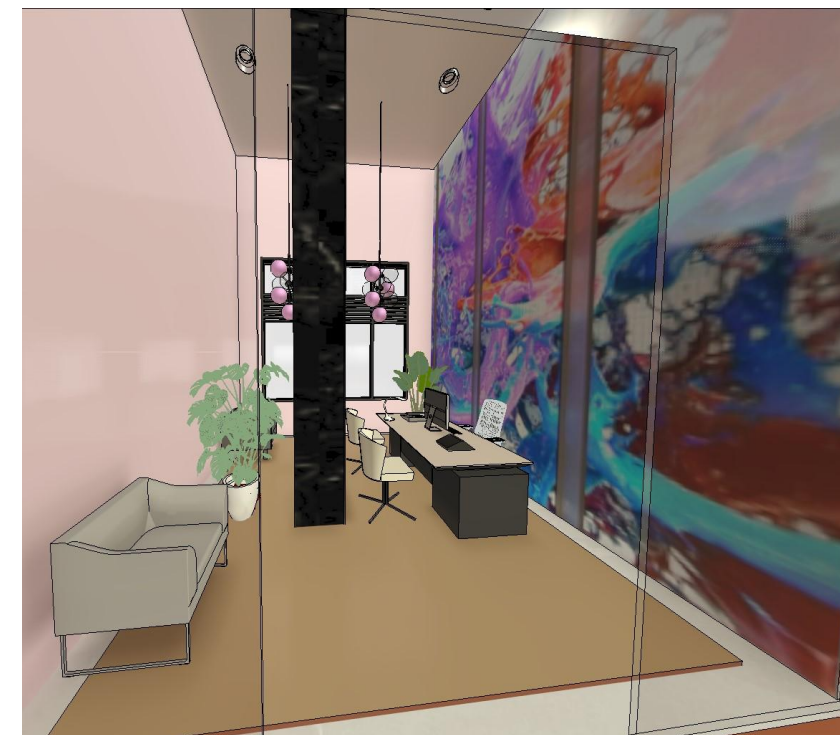

One office, and three ways: How 3 distinct looks completely transformed this one office space.

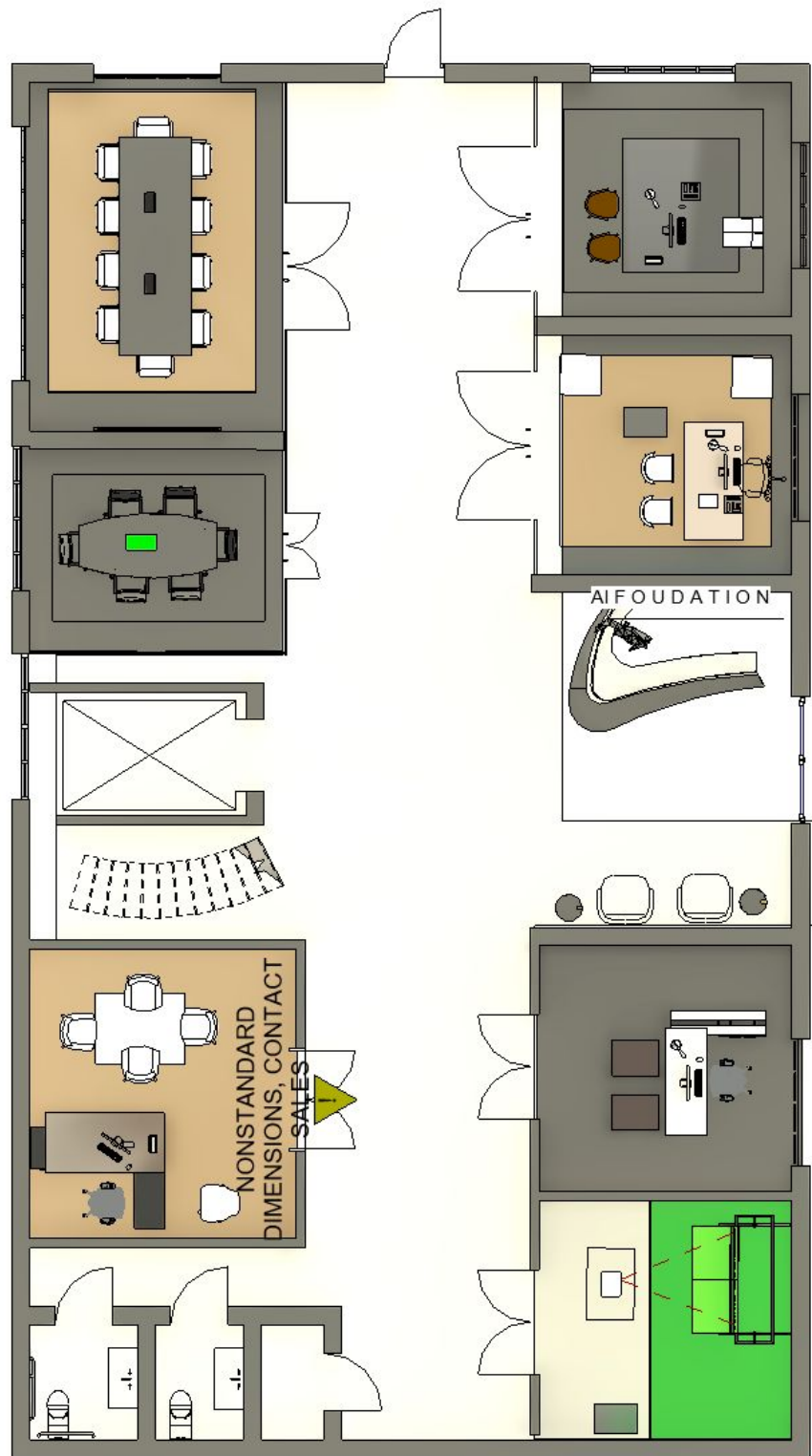

First Floor
Scale 1/4" = 1'

FLOOR PLANS

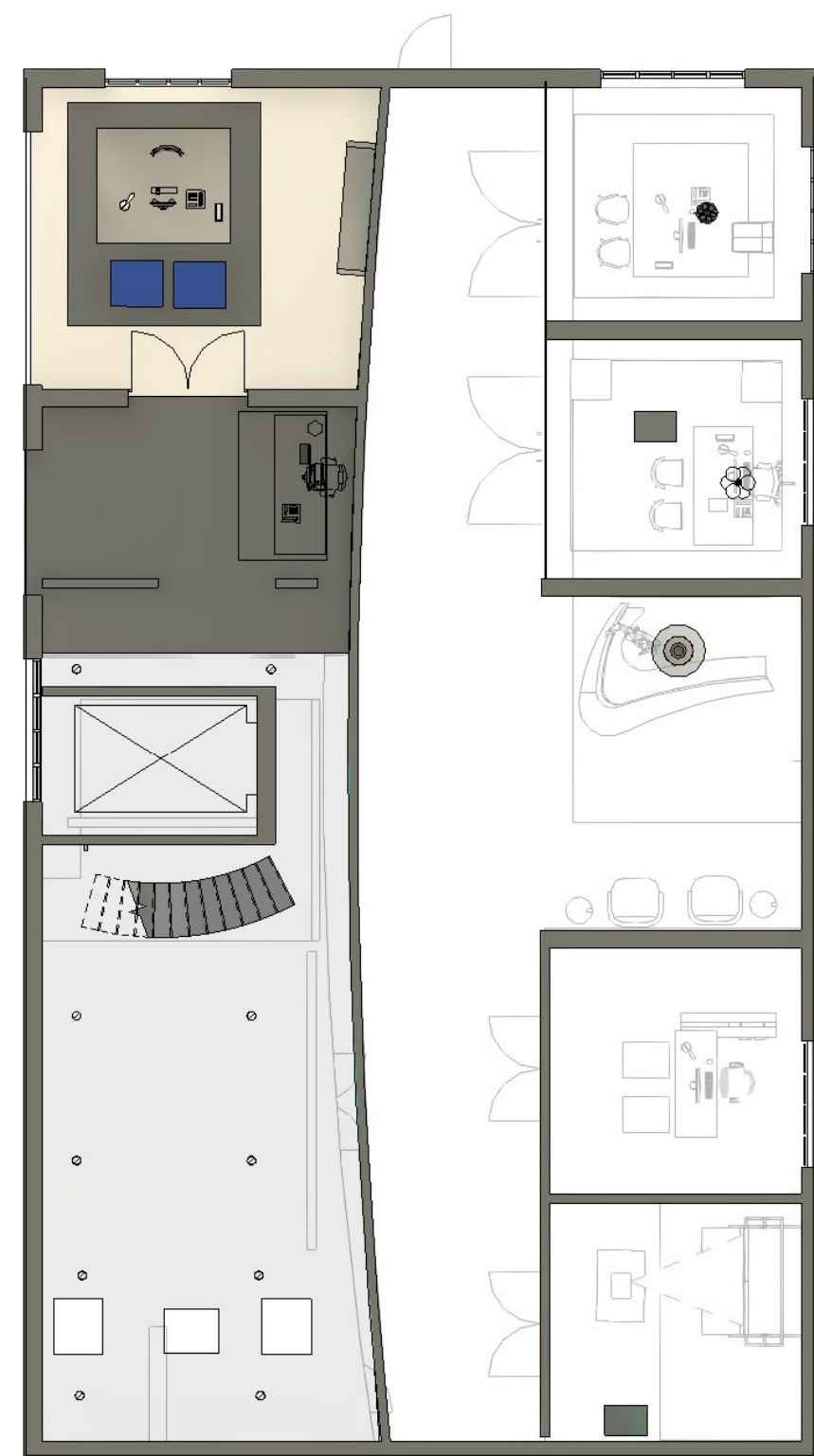

Mezzanine Level
Scale 1/4" = 1'

MANDALAY BAY HD EXPO 2023

ERIC BRAND PRESENTS SPOTLIGHT ON INTERIOR DESIGN CLASS OF 2023 DESIGNS

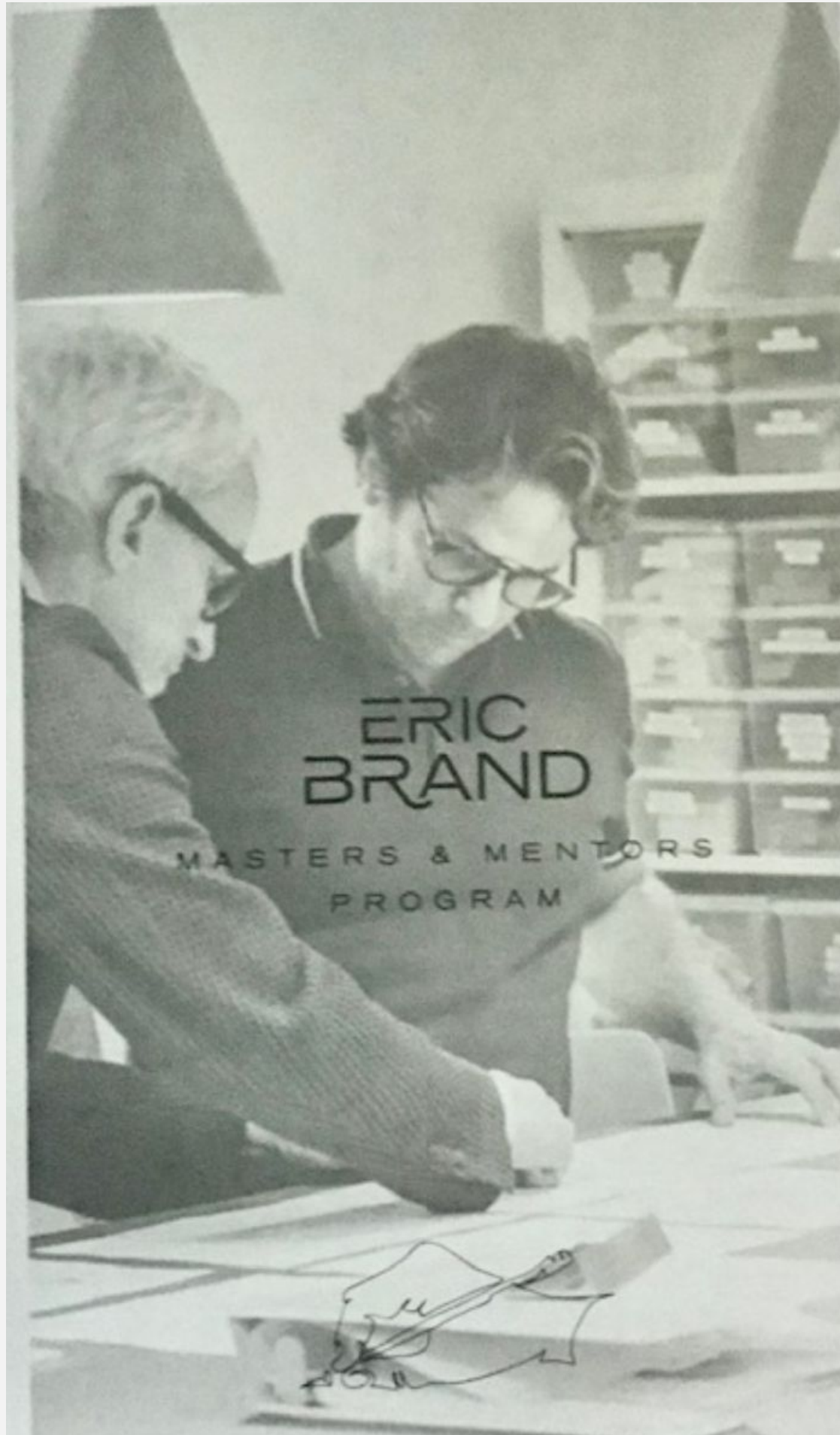

STUDENT SPOTLIGHT showcasing at HD Vegas 2023



Jacquelyn P. Parker
Interior Design, 3rd Year
"Luxury" Workplace Design

Project Description:
This luxury workplace was designed and created for AI FOUNDATION. The focus is space design conducive to creative ways of communicating on different software platforms.



Samantha Carter
Interior Design, 3rd Year
Hospitality in "Luxury" Corporate Office

Project Description:
A "luxury" corporate office designed for Panasonic's consumer electronics team. The "reset" space aligns with Panasonic's primary goal of improving day-to-day lives. The design of this office is meant to help employees relax during their workday, reduce stress and give every day a sense of purpose.



Stephanie Otero
Interior Architecture and Design, 3rd year
Peerless Av - Luxury Workspace

Project Description:
This is a Luxury Workspace project for Peerless AV. The design was inspired by a virtual reality experience and translated into a parametric wood curve design that replicated organic curves in order to create an illusion and adhere to the company's product in order to introduce technology.

MANDALAY BAY HD EXPO 2023



UNLV
SCHOOL OF
ARCHITECTURE

JACQUELYN P PARKER
INTERIOR DESIGN, 3RD YEAR



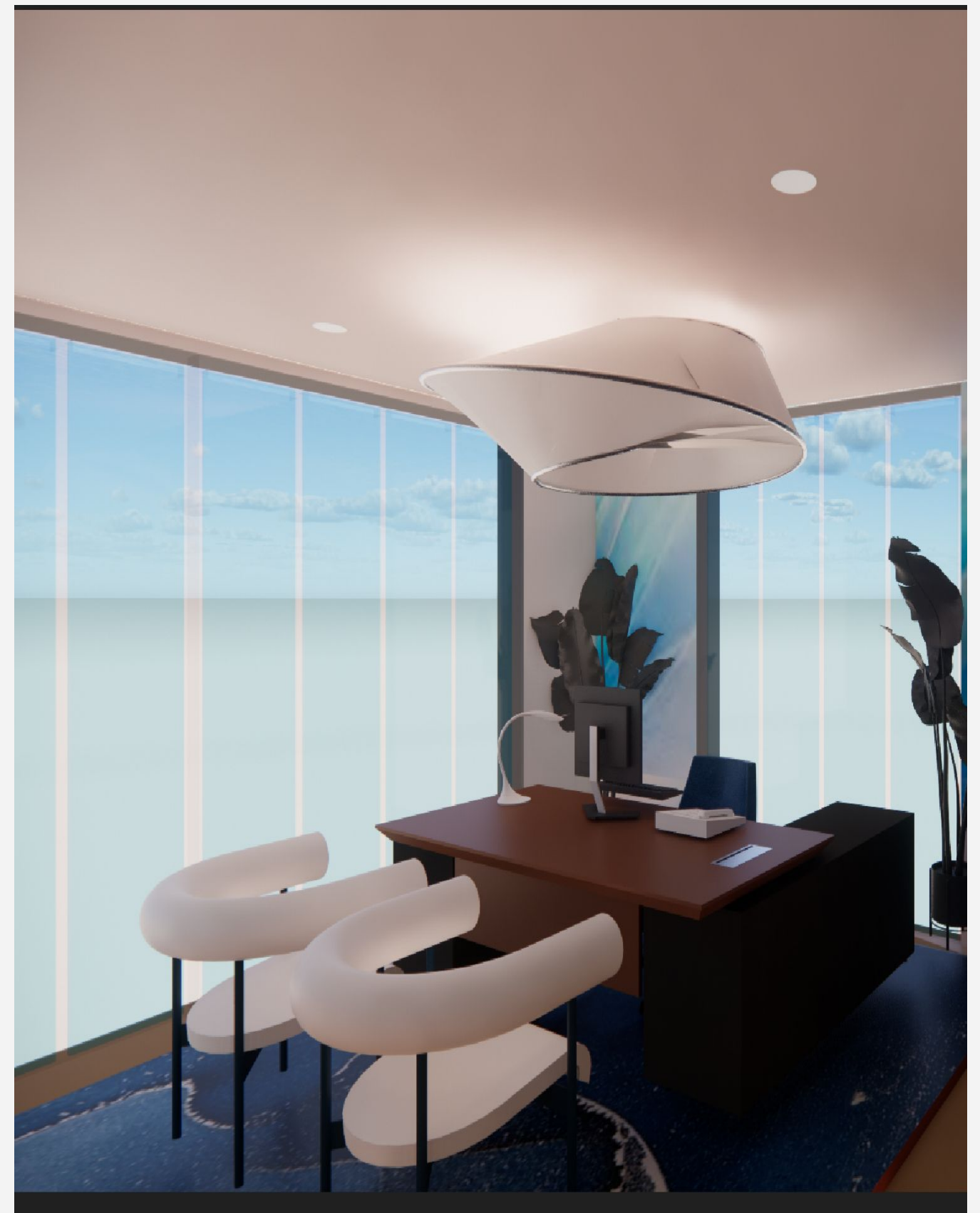

Mandalay Bay HD Expo 2023 Exhibit

AAI 374 | Spring 2023 | FINAL PRESENTATION | Jacquelyn P Parker | Professor Nowak | Scale $\frac{1}{8} = 1'$

Studio Projects

Project 1

Rehabilitation Counsel Center for clients with OPIOID and Alcohol Dependency

Project 2

Rehabilitation Cottage for Existing Residents



FRONT VIEW OF COUNSELING CENTER

REVIVE HAVEN COUNSELING CENTER

REVIVE HAVEN counseling center is designed based on Russell's theory of three emotional responses to an environment. This design effectively coordinates space to support the well-being of its clients. Large meeting rooms, comfortable seating, safe furniture, large windows that bring in sunlight, and natural calm colors are provided to promote a sense of calmness and relaxation. Russell concluded that emotions are the link between aspects of our feelings and our environment.



FLOOR PLAN
Not to Scale

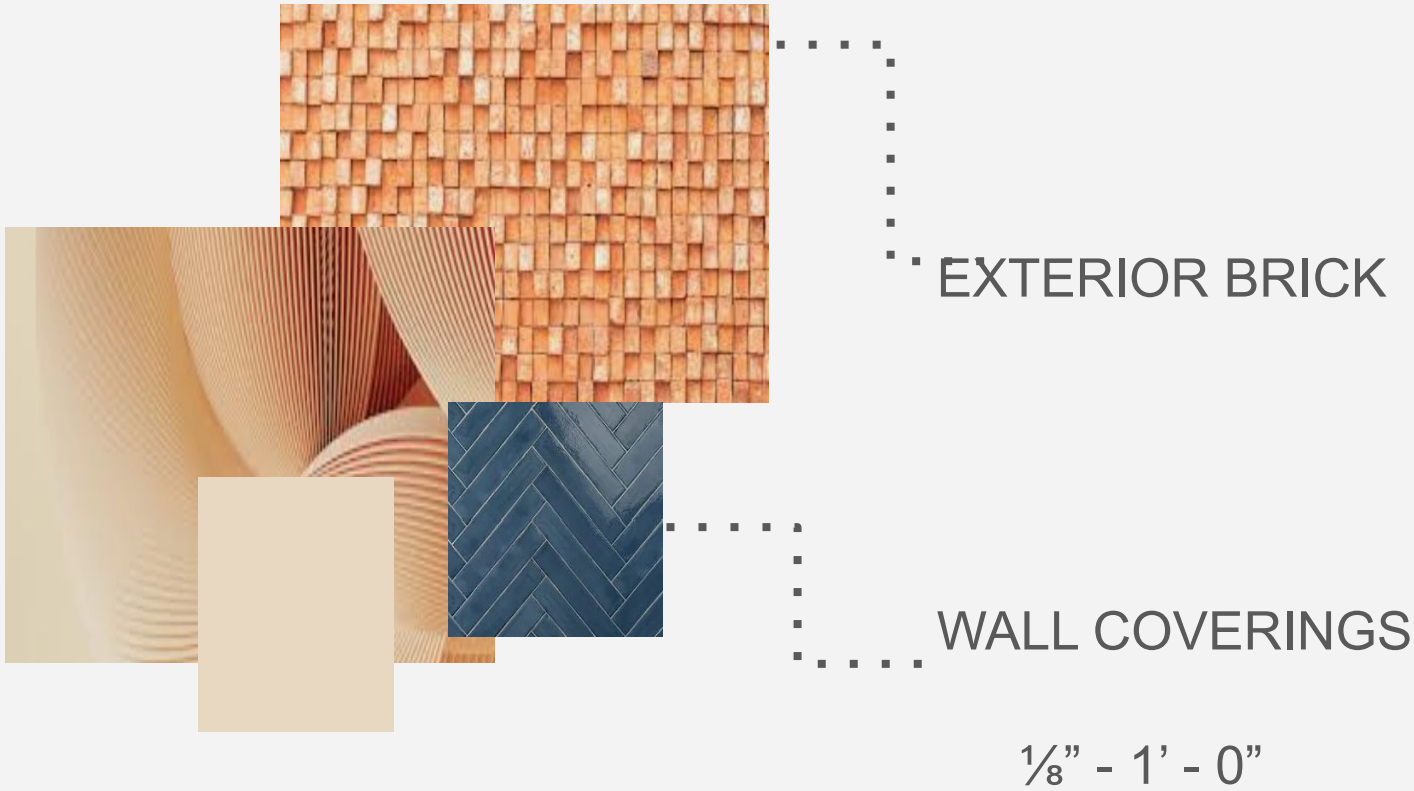



RECEPTION AREA & ADDITIONAL SEATING



WAITING AREA



ADDITIONAL SEATING BETWEEN OFFICE AND RESTROOM



LADIES RESTROOM



FAMILY WAITING AREA



REAR OF COUNSELING CENTER

REVIVE HAVEN COTTAGE

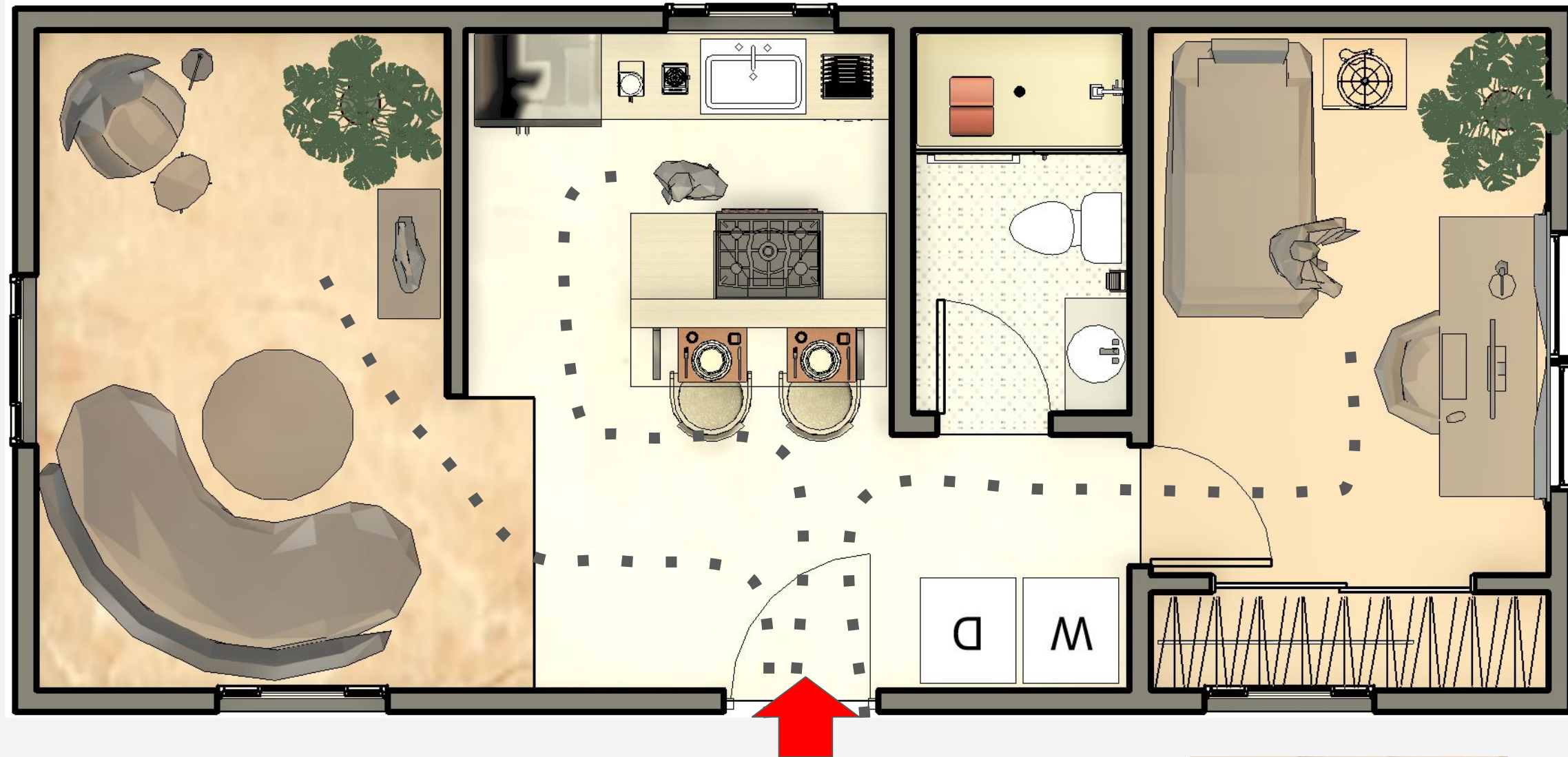

REVIVE HAVEN Cottage Floor Plan

THE REVIVE HAVEN SAFETY FEATURES

In this cottage, you'll find integration of design and the ability to coordinate space effectively. Round comfortable safe furniture, large windows to bring in sunlight, natural calm color design that promotes a sense of calmness, and anti-slip tile floors.

Anti-slip Tile



Natural Colors



Thermal Windows

Leather Round Chair



Not to Scale



COTTAGE BEDROOM



KITCHENETTE



Kitchenette

Placing the resident in a self-sufficient environment is intended to fulfill the client's needs. Safety was the primary focus of this design feature, followed by comfort. This is crucial for successfully reintegrating into society.

The kitchenette in this cottage provides all the amenities of a full-size kitchen

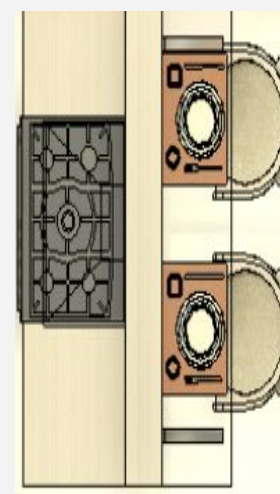
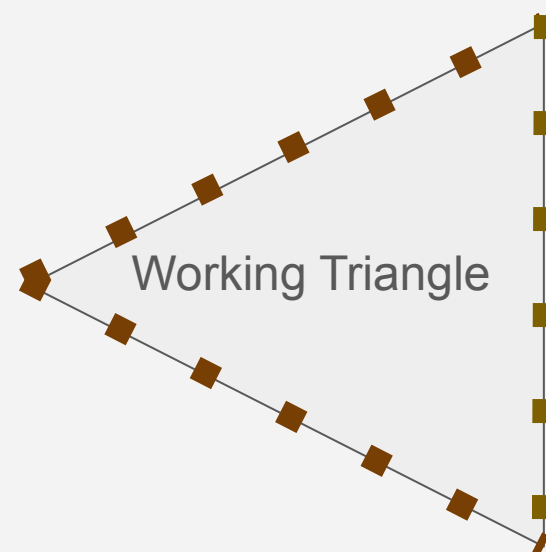

**WORKING
TRIANGLE**



COTTAGE LIVING ROOM



COTTAGE LIVING ROOM

THANK YOU for YOUR TIME