

PORTFOLIO

TAELO R P A R I S H - W I L L I A M S





A B O U T M E

Education:

2019-2024 University of Kentucky

Lexington, Ky Bachelor of Architecture with a Minor in Art Studio

2017-2019 Elizabethtown CTC

Elizabethtown, Ky Associate in Art Design & Culture with a focus in Japanese

2012-2014 Everest Phoenix

Online Associate in Business Administration and computer science

Software:

AutoCad



Vray



Twin Motion



Rhino 3D



Revit



Adobe CC Suite



Microsoft Suite



Hello! I'm Taelor, but most people call me Tae. I'm a recent graduate from the University of Kentucky, holding a Bachelor of Architecture (BArch) degree, as well as a degree in Art and Design. My academic journey has equipped me with a solid foundation in architectural principles and a deep appreciation for the artistic elements that enhance our built environment.

Professionally, I am skilled in using various software, which allows me to bring complex designs to life with precision and creativity. My passion for architecture is driven by a desire to create spaces that are not only functional but also inspire and uplift those who experience them. I am actively seeking opportunities to join a dynamic team where I can contribute my skills and grow as a professional in the field.

On a personal note, I am 34 years old and married. I am the proud parent of two wonderful children: Lylian, who is 14, and Lyvi, who is 12. Balancing family life with my professional aspirations has taught me the value of time management, dedication, and the importance of nurturing creativity in all aspects of life.

In addition to my love for architecture, I enjoy exploring various forms of art and design, which continually influence my work. I'm excited to connect with like-minded professionals and explore opportunities where I can apply my unique blend of technical skills and artistic vision. Thank you for taking the time to learn a bit about me!

CONTACT INFORMATION:

Taelor.parishwilliams@outlook.com

Instagram: https://www.instagram.com/arctart_tae/

LinkedIn: <https://www.linkedin.com/in/taelor-parish-williams-0a6324308/>

FORMA

Fall 2021 | First Year Studio
Professor | Mike McKay

Program: STILL LIFE
(A Space for Meditation)

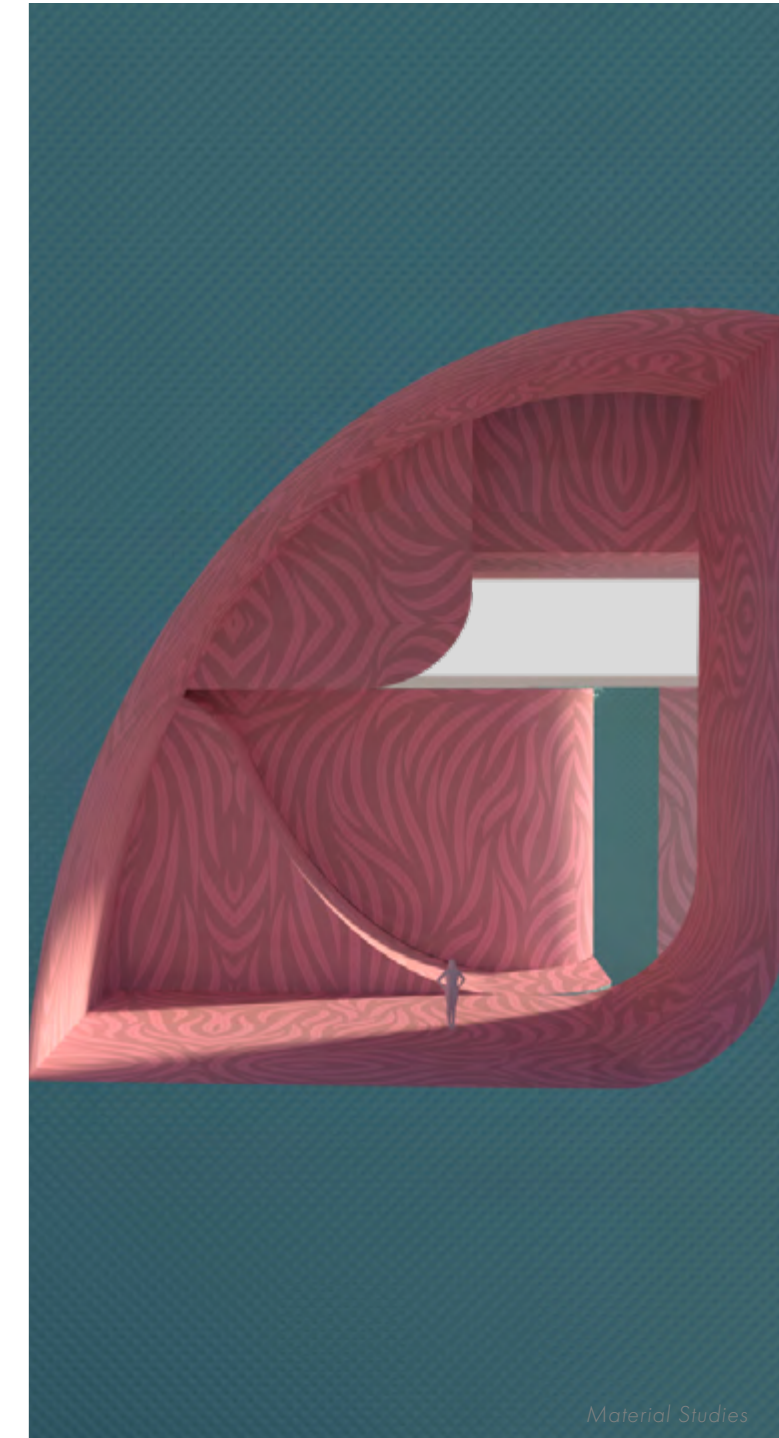
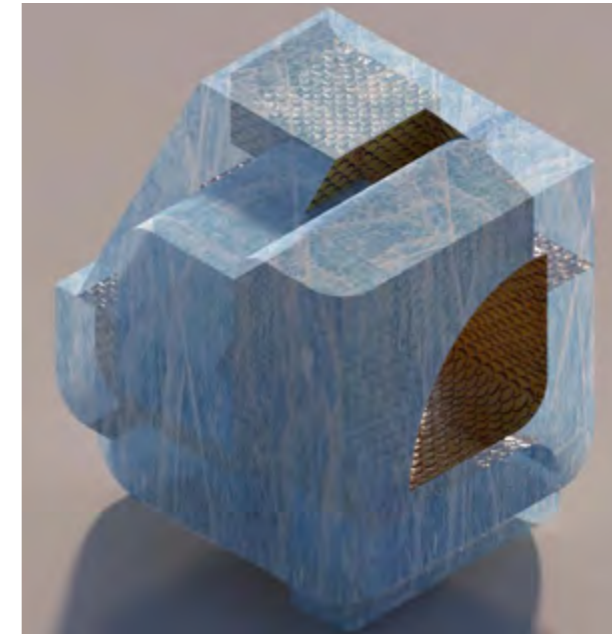
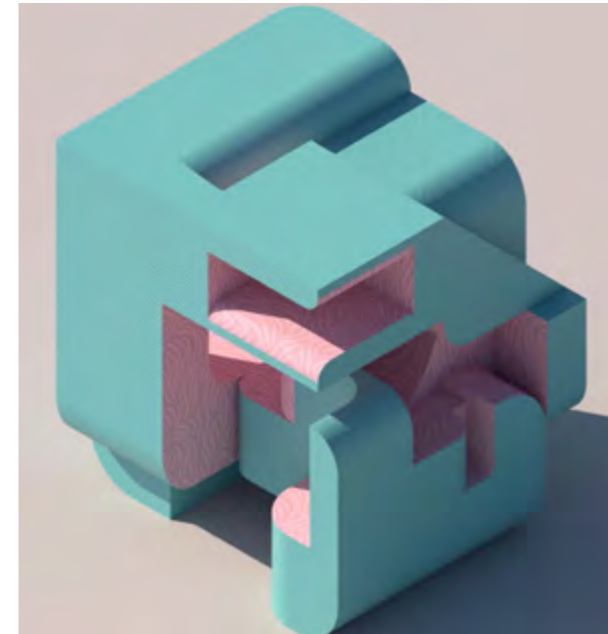
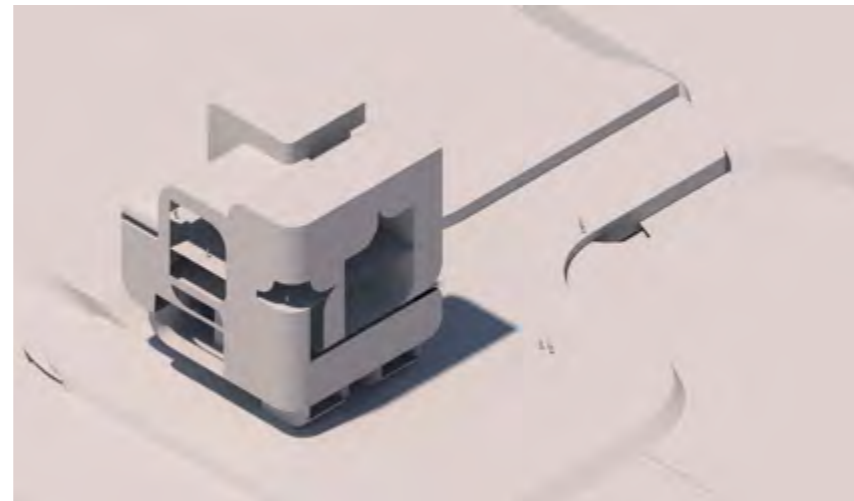
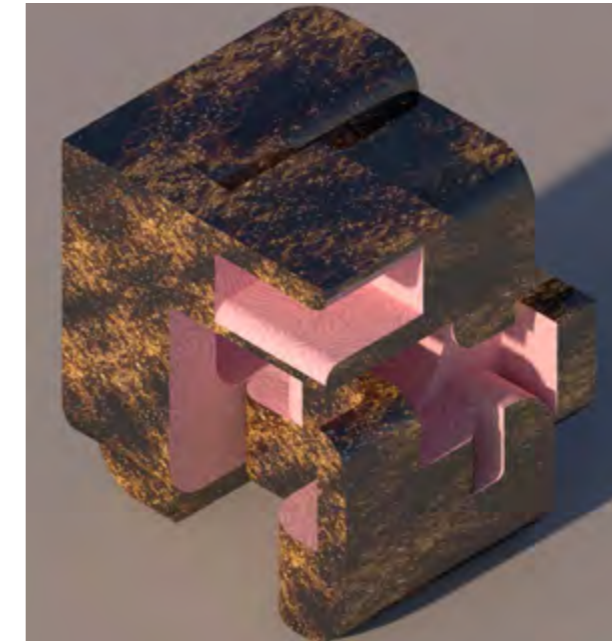
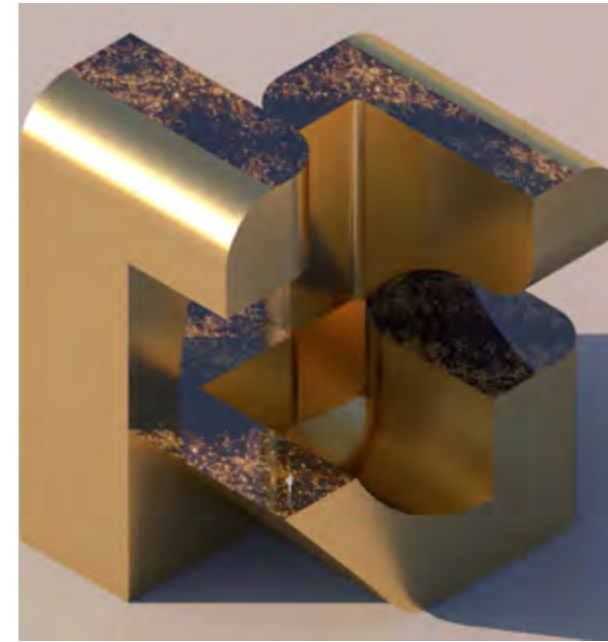
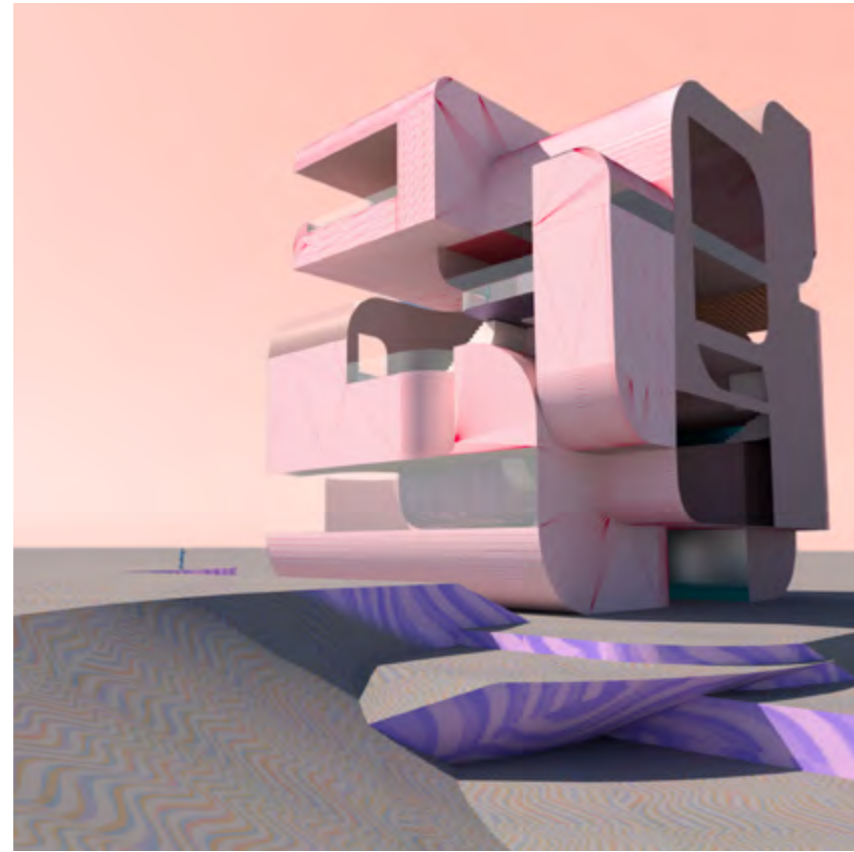

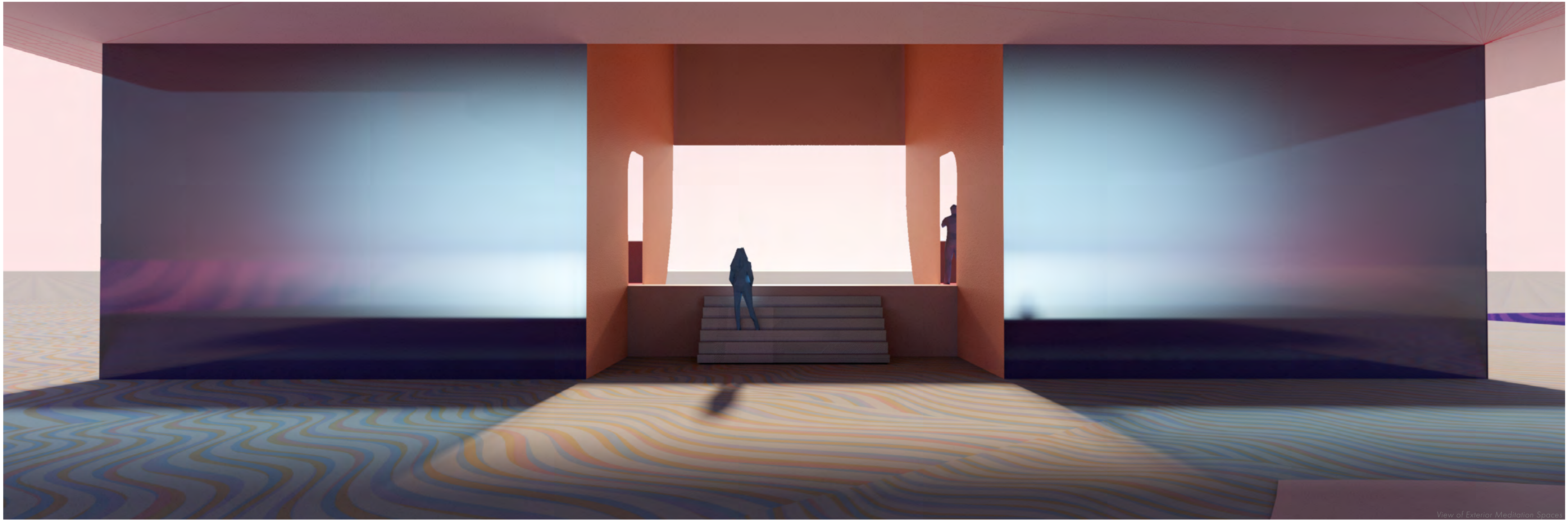

View of Exterior Meditation Spaces

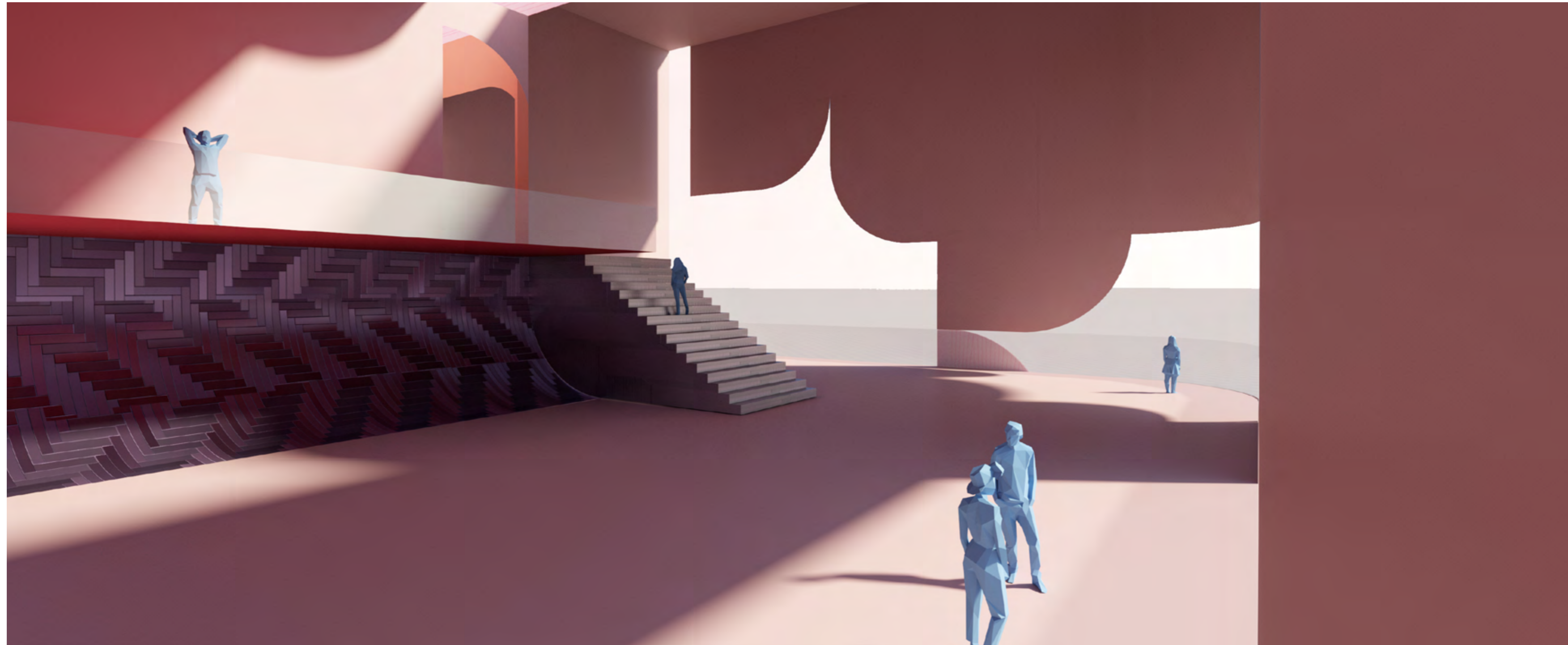

Interior View of Group Meditation Space



Plan 1



Plan 2



Section A



Section B



Full Exterior View

ENCHANTED SPACIAL FORM

Spring 2022 | Spring Architecture Studio II
Professor | Jason Scroggin

Program: VOID STRATEGY
(A Cluster of Known Objects and Voided Space)

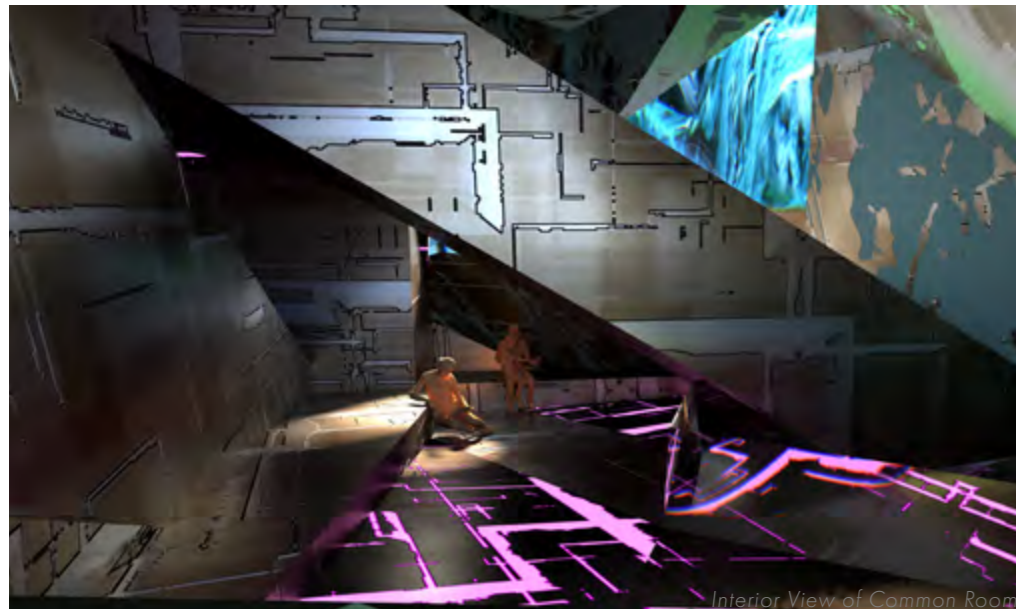

Interior View of Common Room



Exterior View of Lower Entry



Exterior View of Upper Entry





Section A

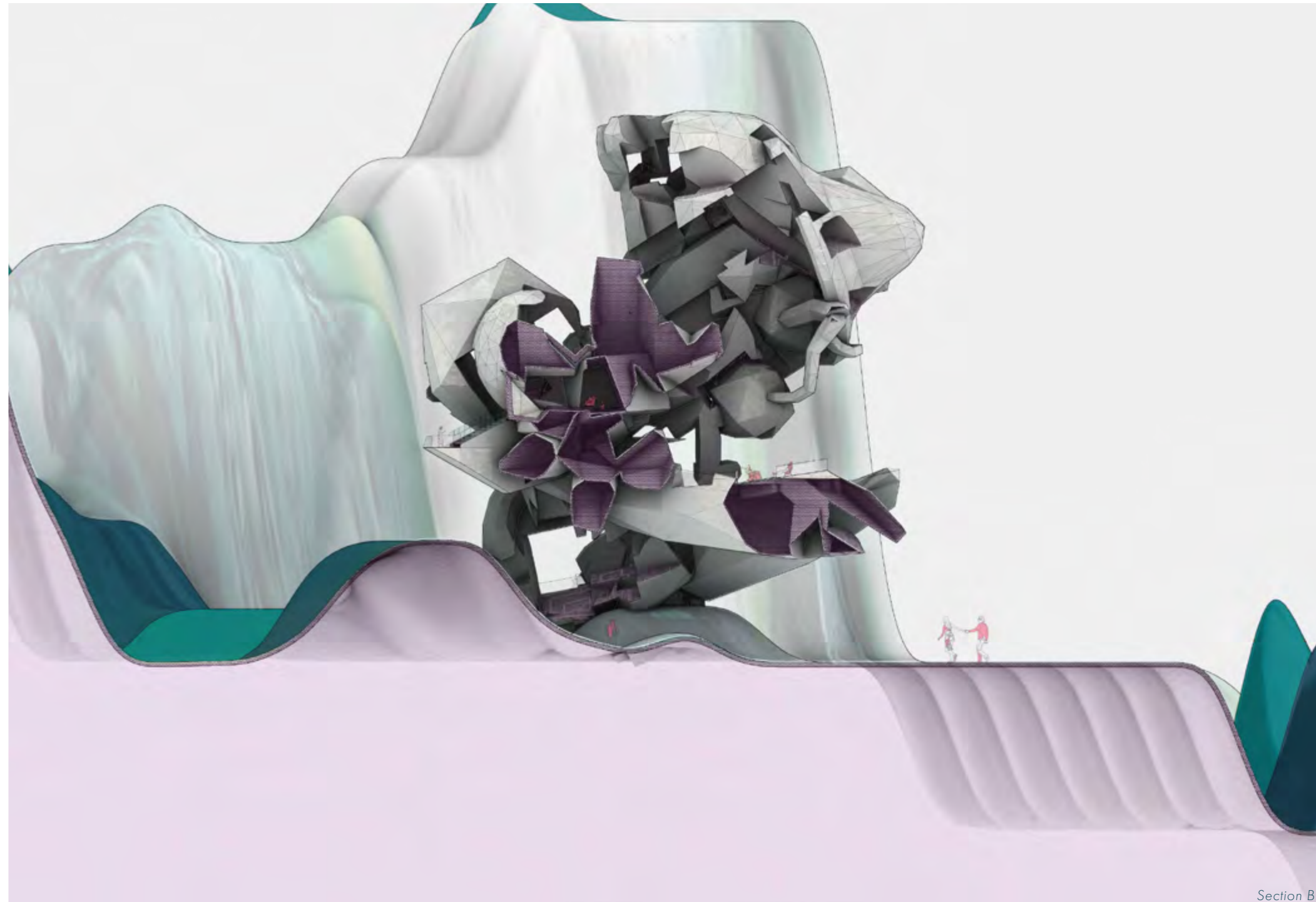

Section B



Exterior View



[Link to Video of Enchanted Spatial Form](#)



U R B A N C O U R T Y A R D

Fall 2022 | Fall Architecture Studio III

Professor | Jordan Hines

*Program: ARCHITECTURE IN THE TOWN AND CITY
(An Art Space for University of Kentucky)*

Group Project: Taelor Parish-Williams and Kerry Brown





Precedent Photo by Mysell



View of Pathway Under Canopy



View of Cafe and Courtyard



Precedent Photo by Mysell



Precedent Photo by Myself



Courtyard View

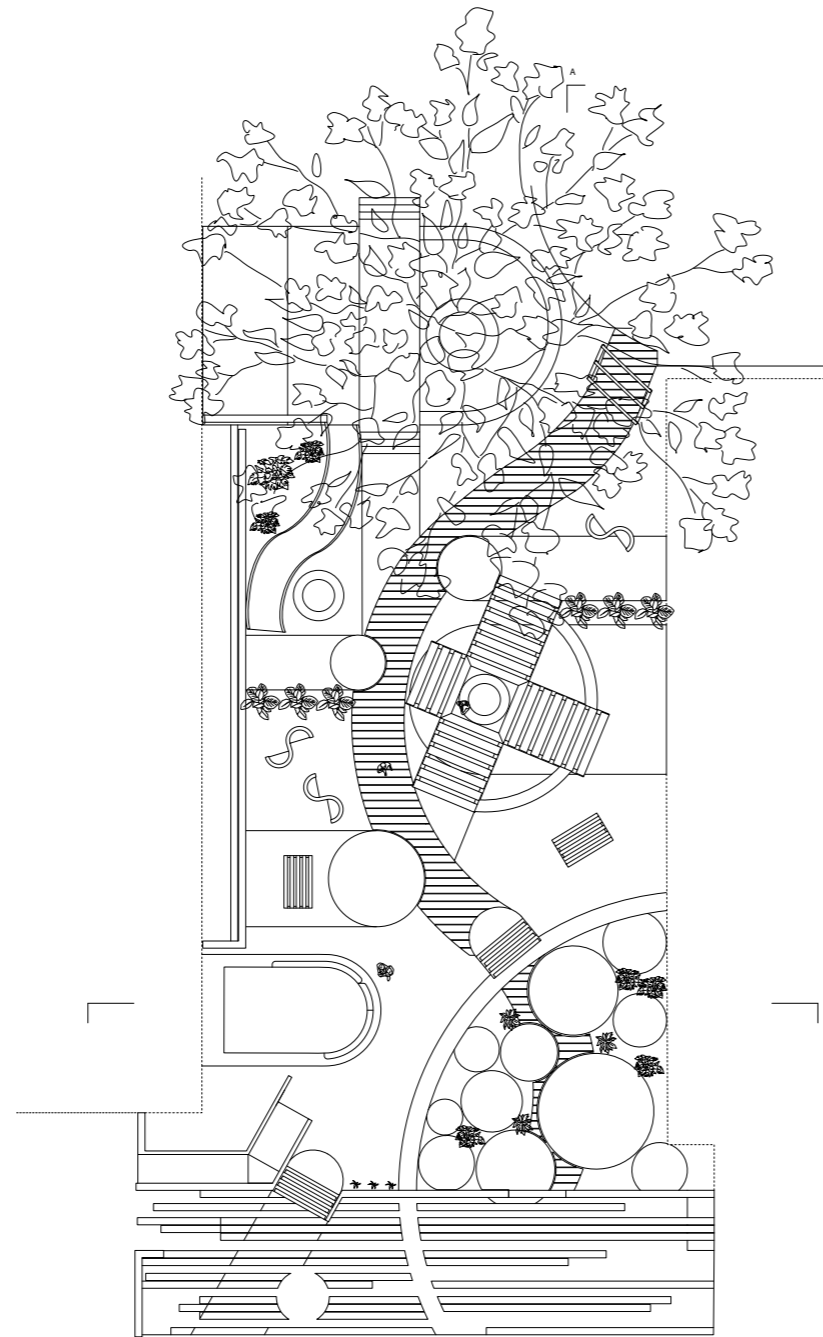
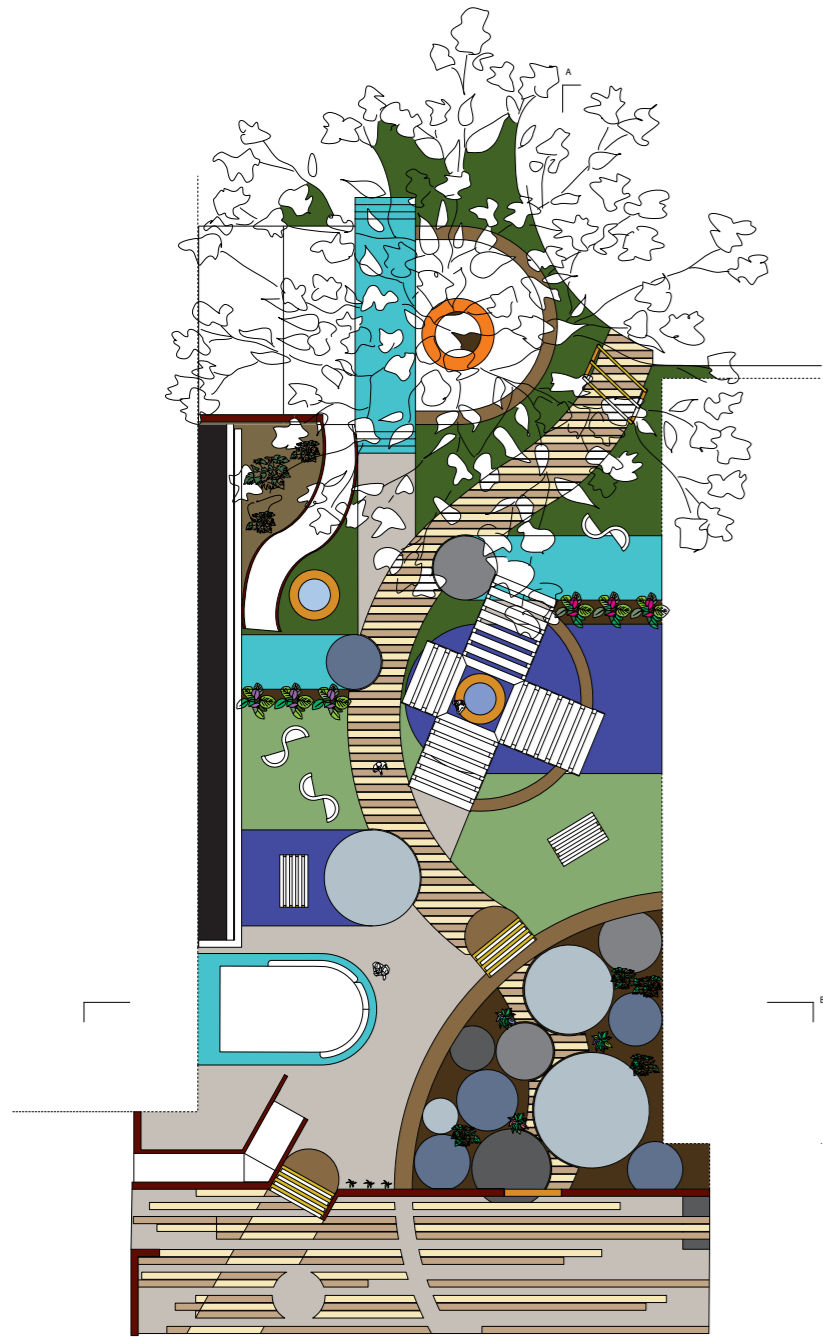

Plan View

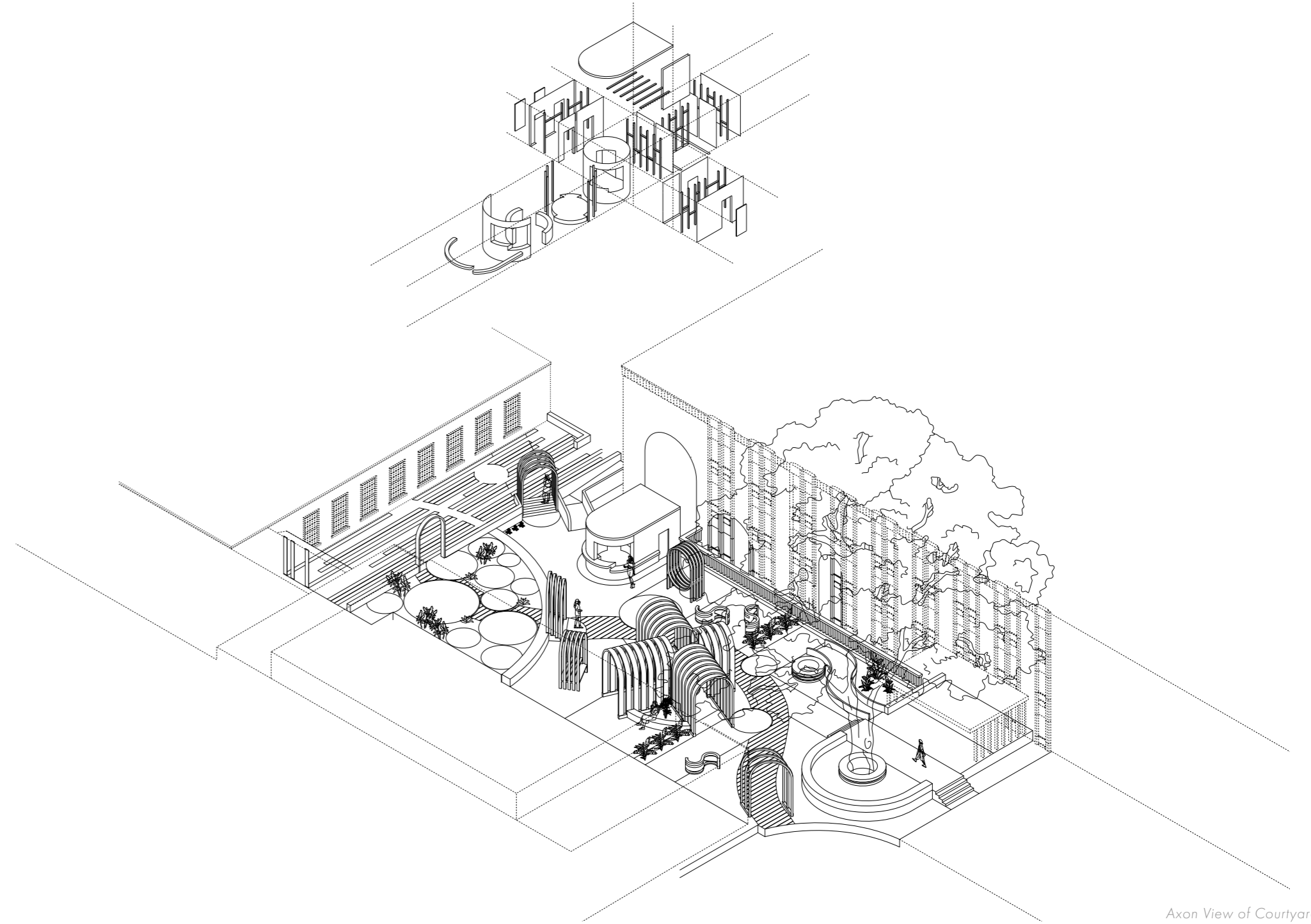

Axon View of Courtyard

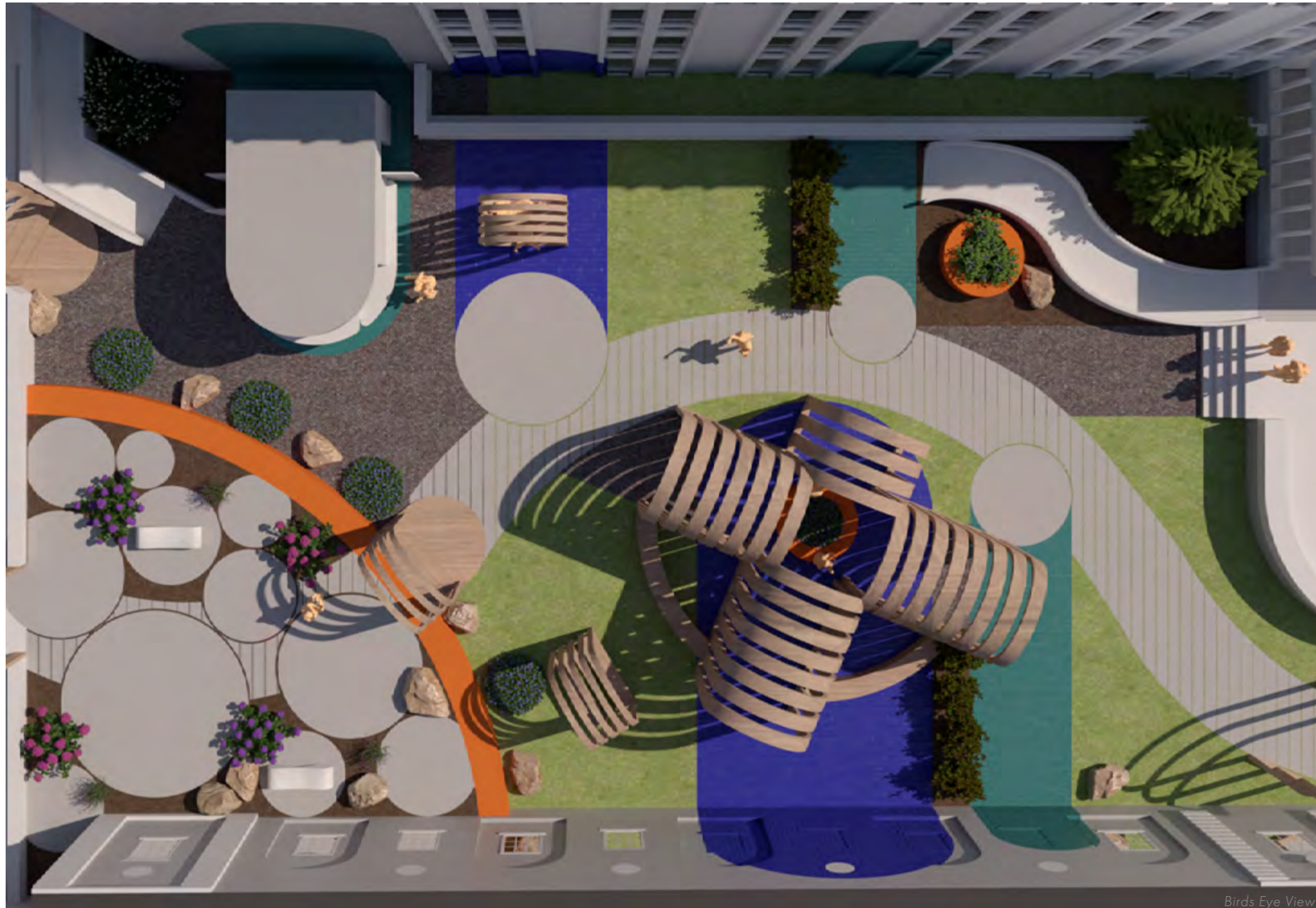

Birds Eye View



Birds Eye View of Model

SCHOOL OF CRAFT

Spring 2023 | Spring Architecture Studio IV

Professor | Matthew Brooks

Program: SHAKER VILLAGE SCHOOL OF CRAFT
(A focus of traditional and new craft working concepts)

Group Project: Taelor Parish-Williams, Leo Biagi, and Quinn Cleary

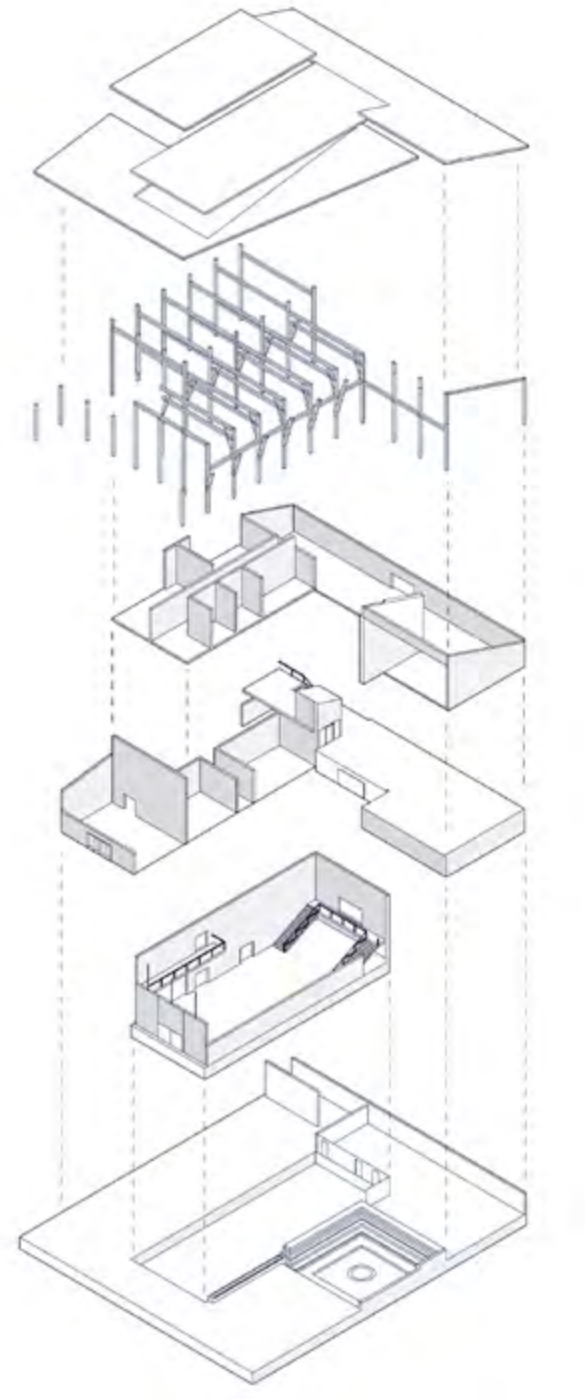
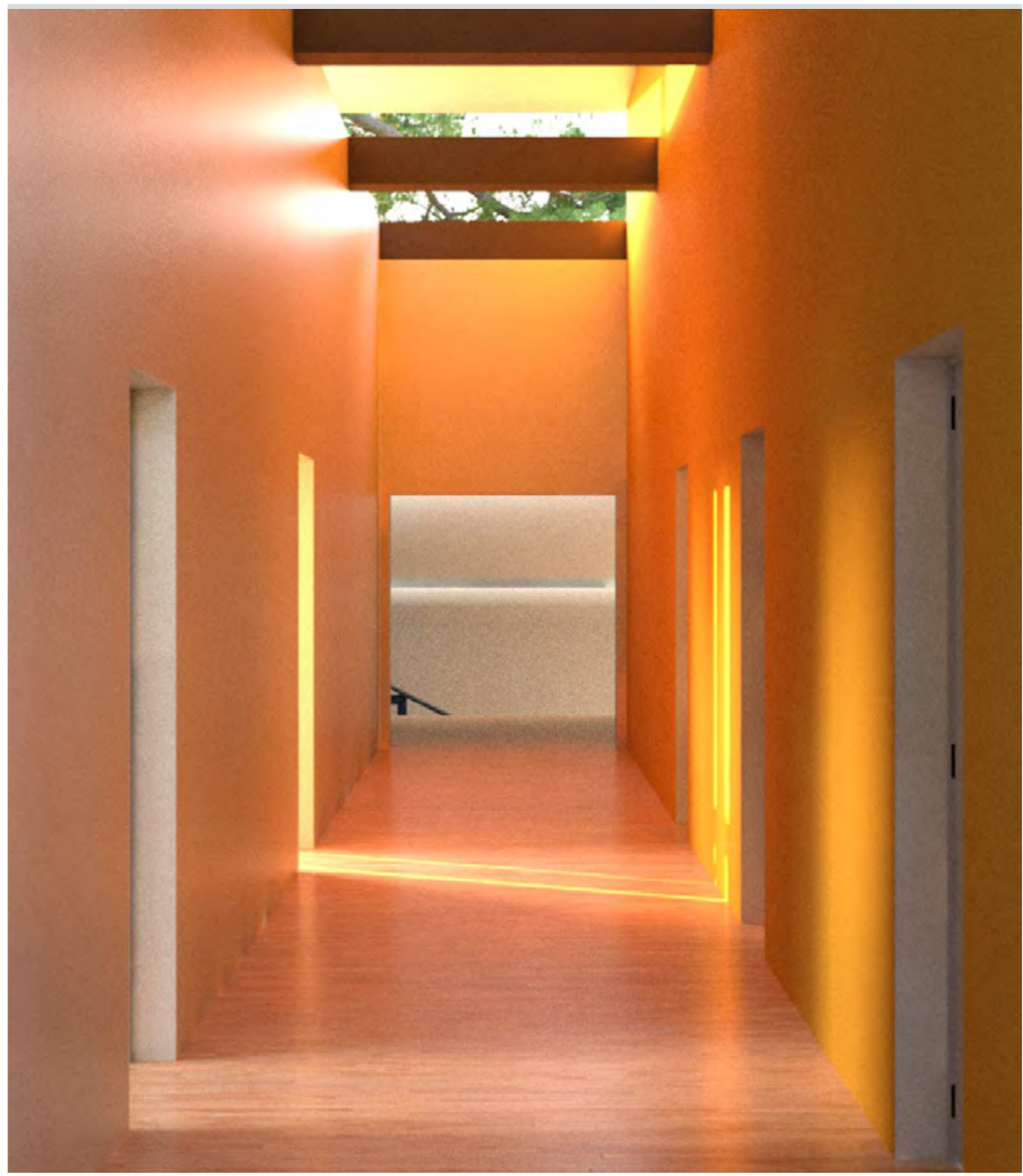
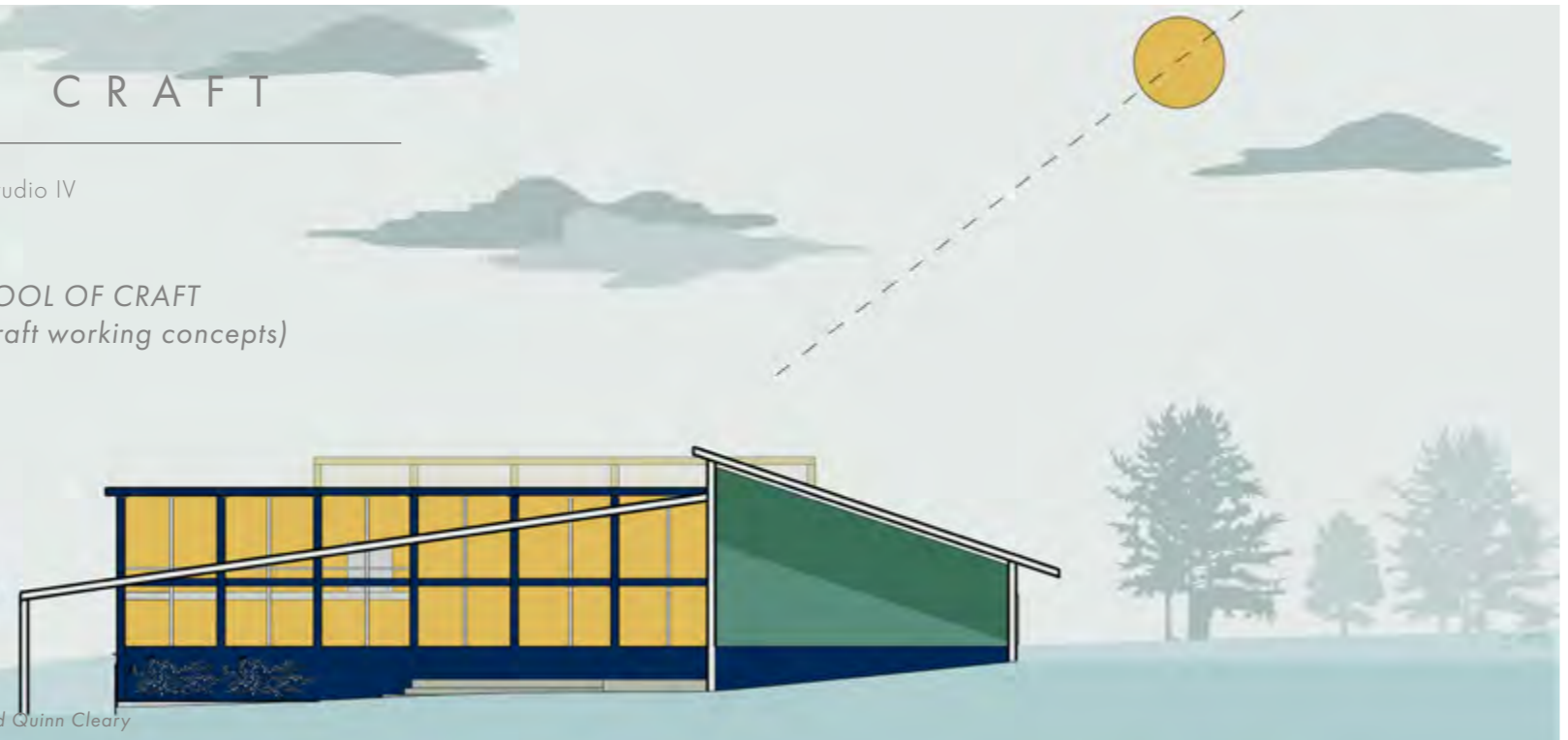

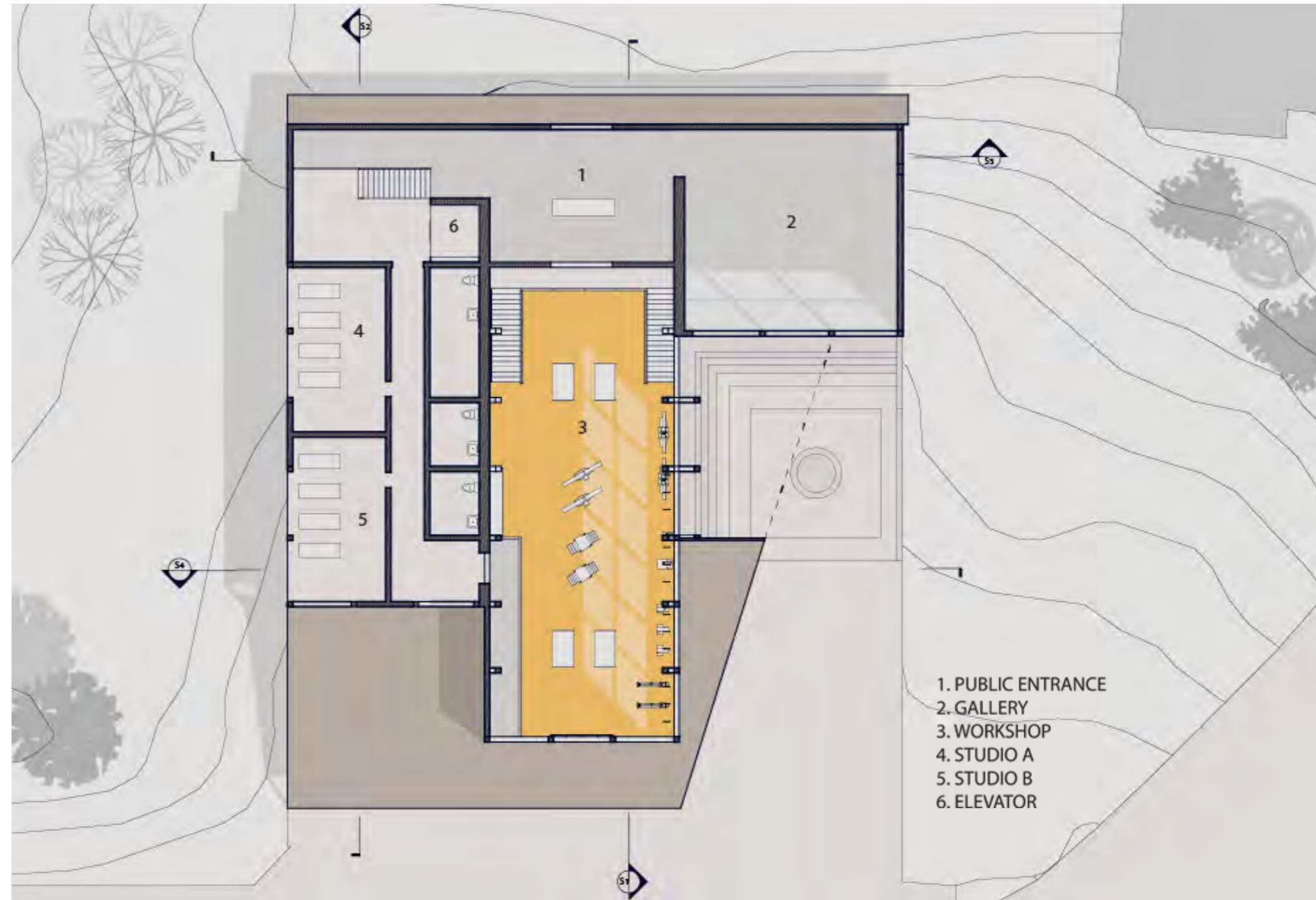

CURVILINEAR CANVAS

Summer 2023 | Summer Architecture Studio In Berlin, Germany

Professor | Jason Scroggin

Program: CAPSULE HOUSE

(Manipulating scale and form to create a capsule house for Berlin's various creatives)



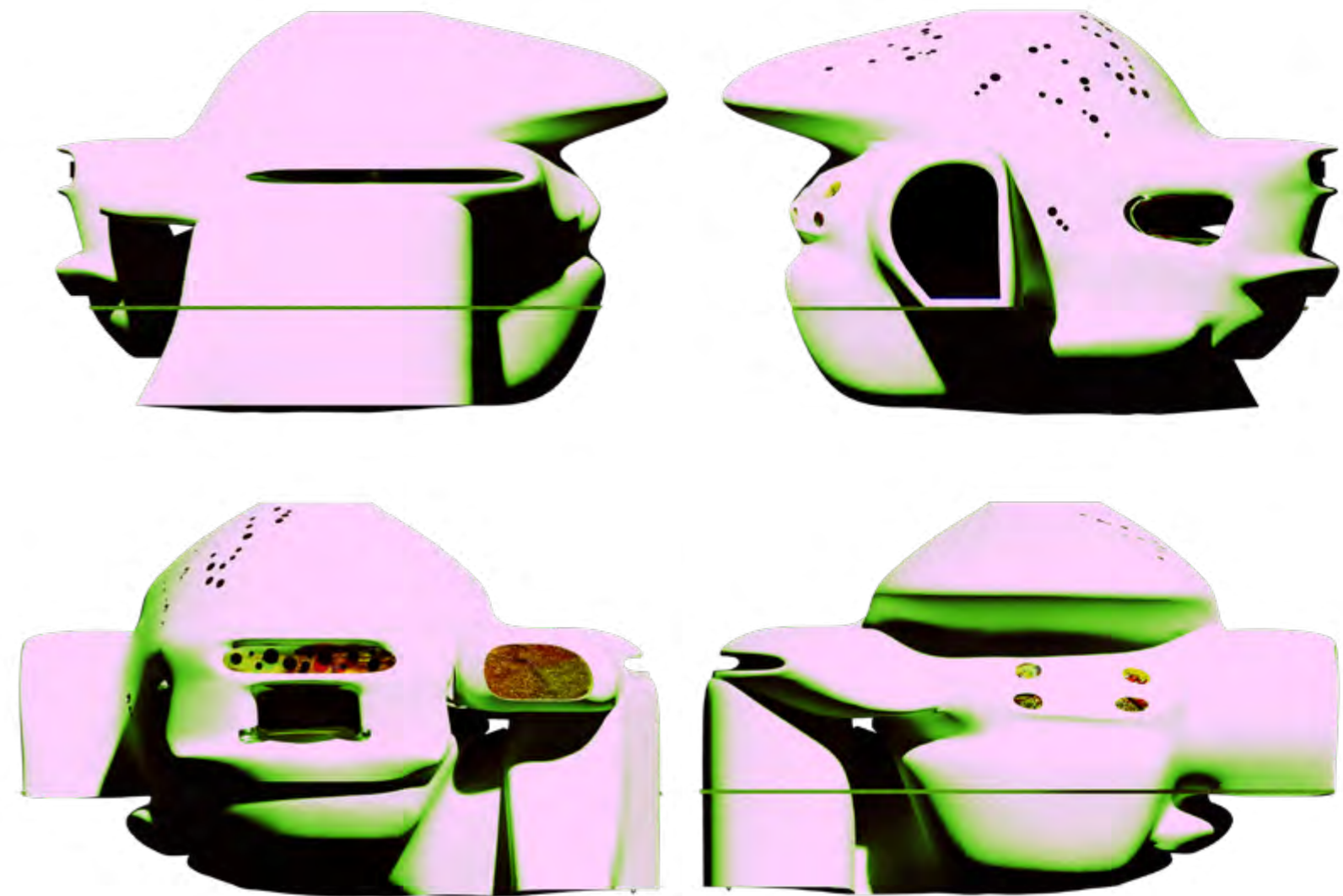

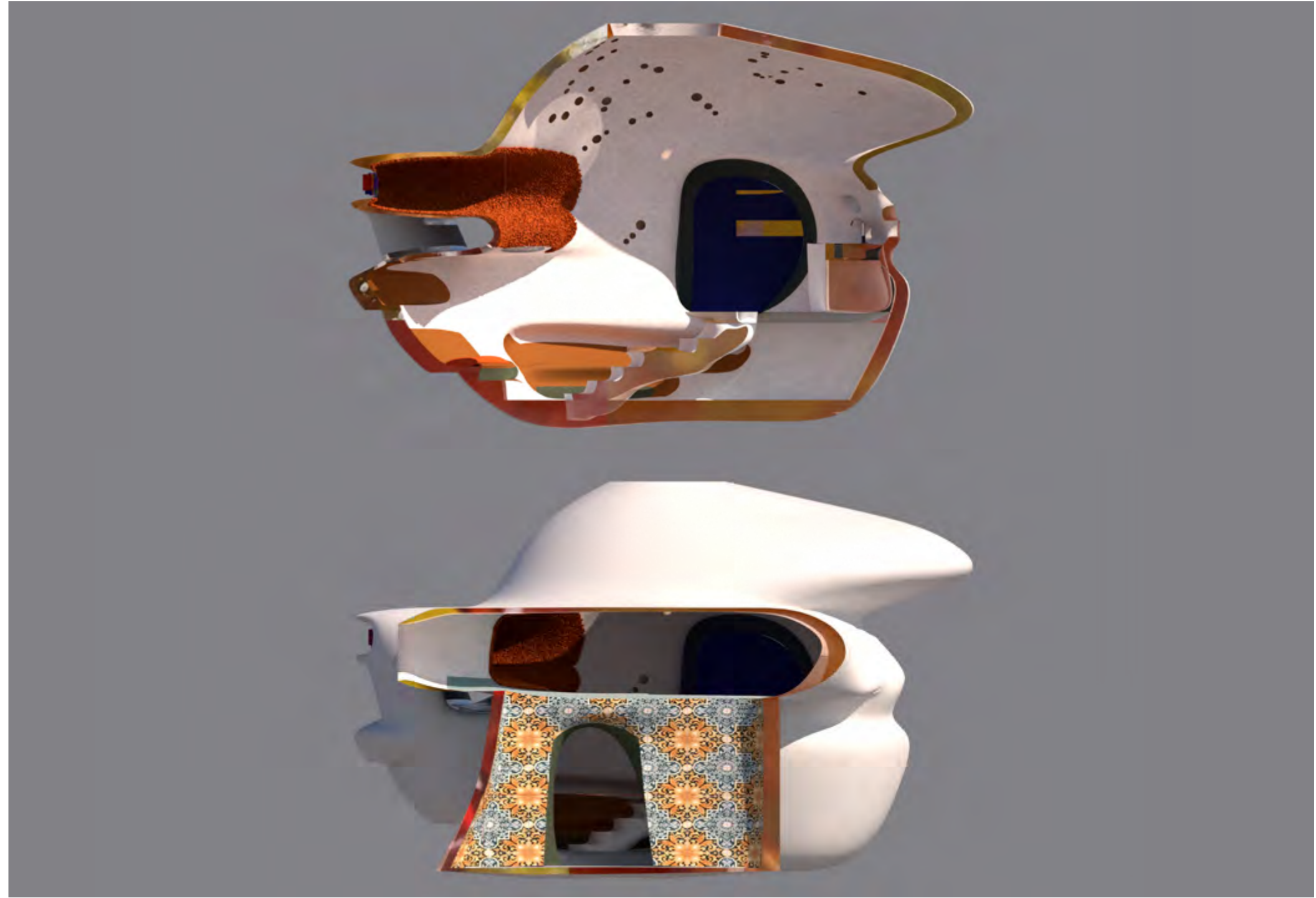
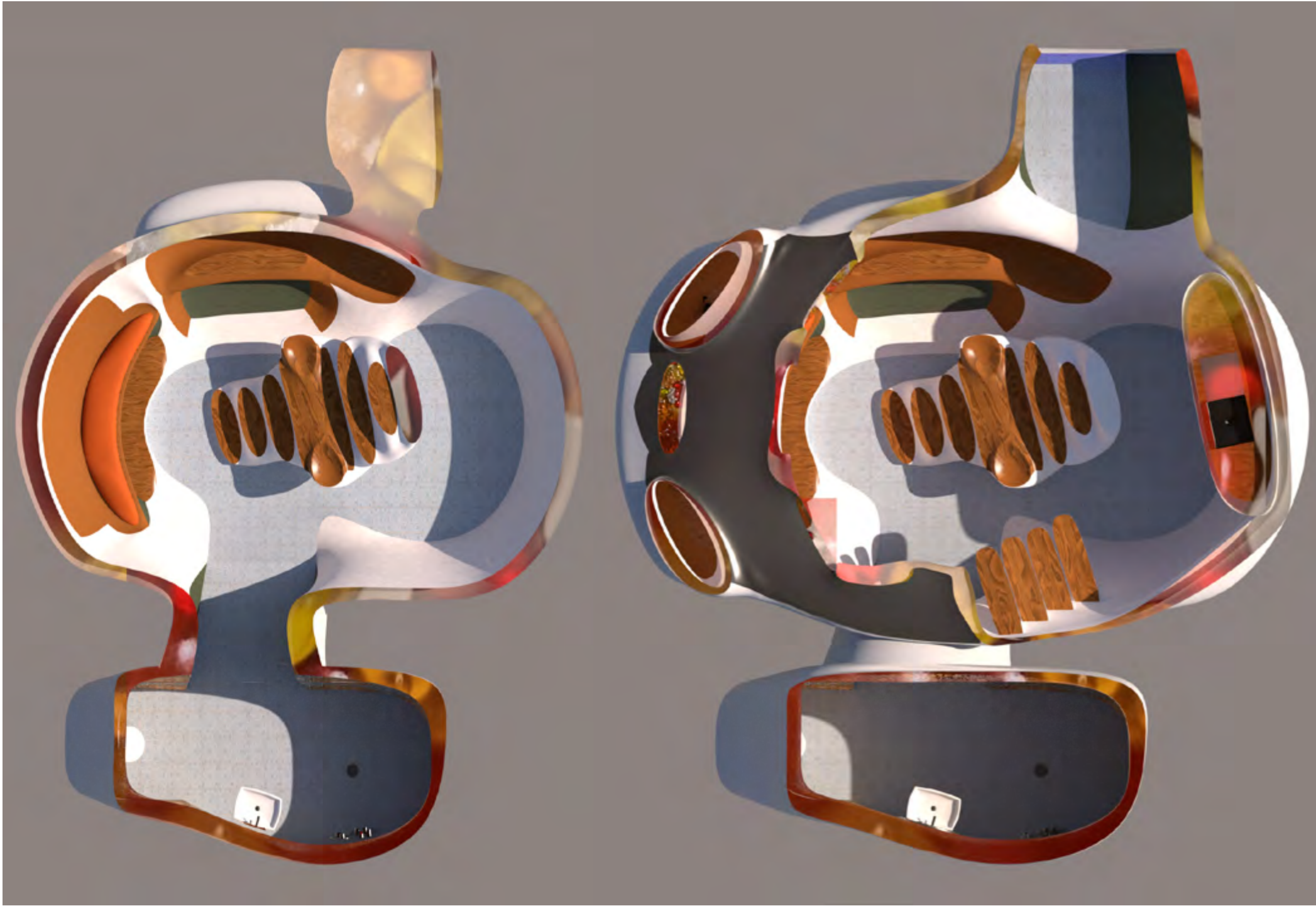

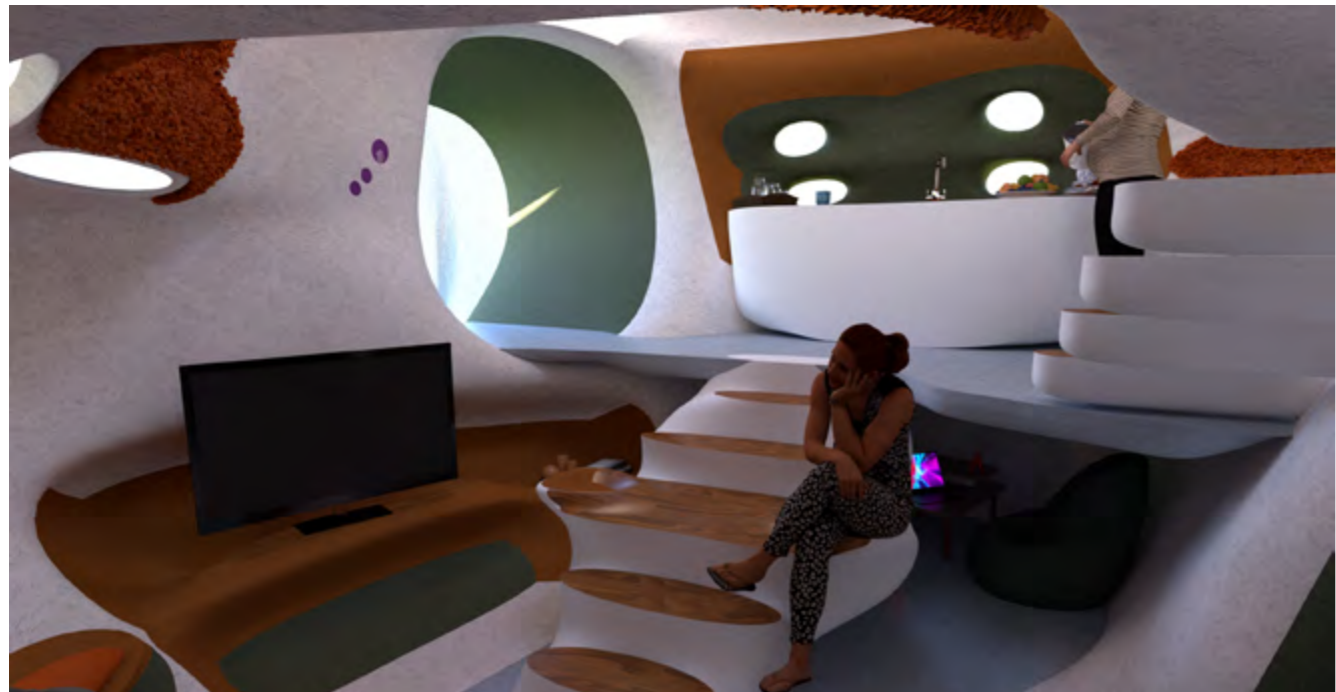



RURAL URBANISM

Fall 2023 | Fall Architecture Studio V

Professor | Mark Obryan

Program: *MINI-CITY CABIN IN THE WOODS*
(An family estate with multiple buildings)

Group Project: Taelor Parish-Williams, Ning Lun, and Harley Saylor

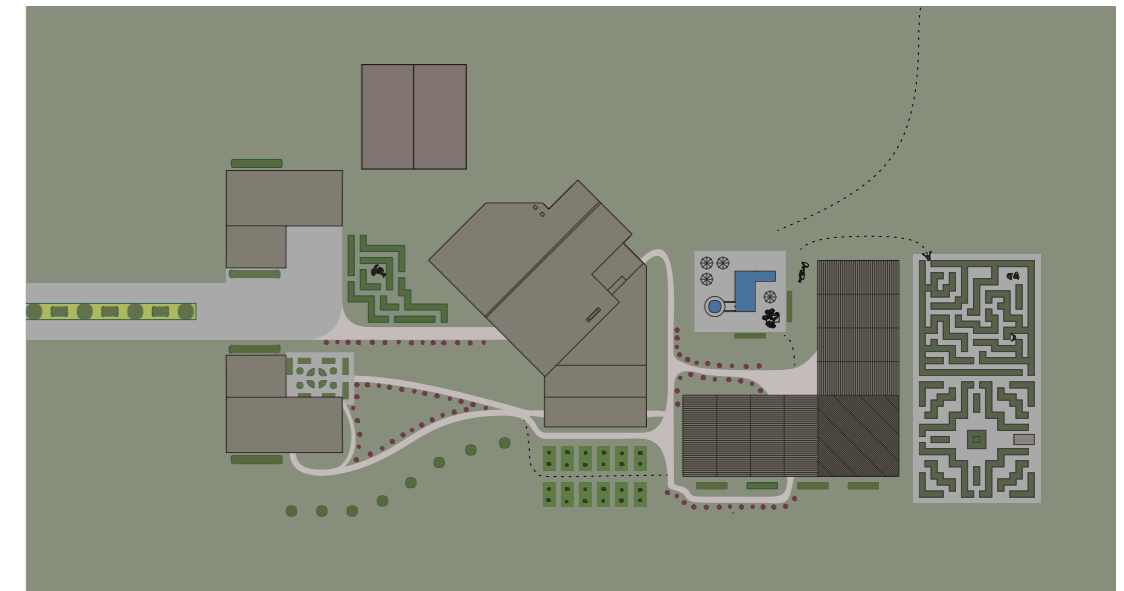



SCALE 1"=32'



SCALE 1"=32'

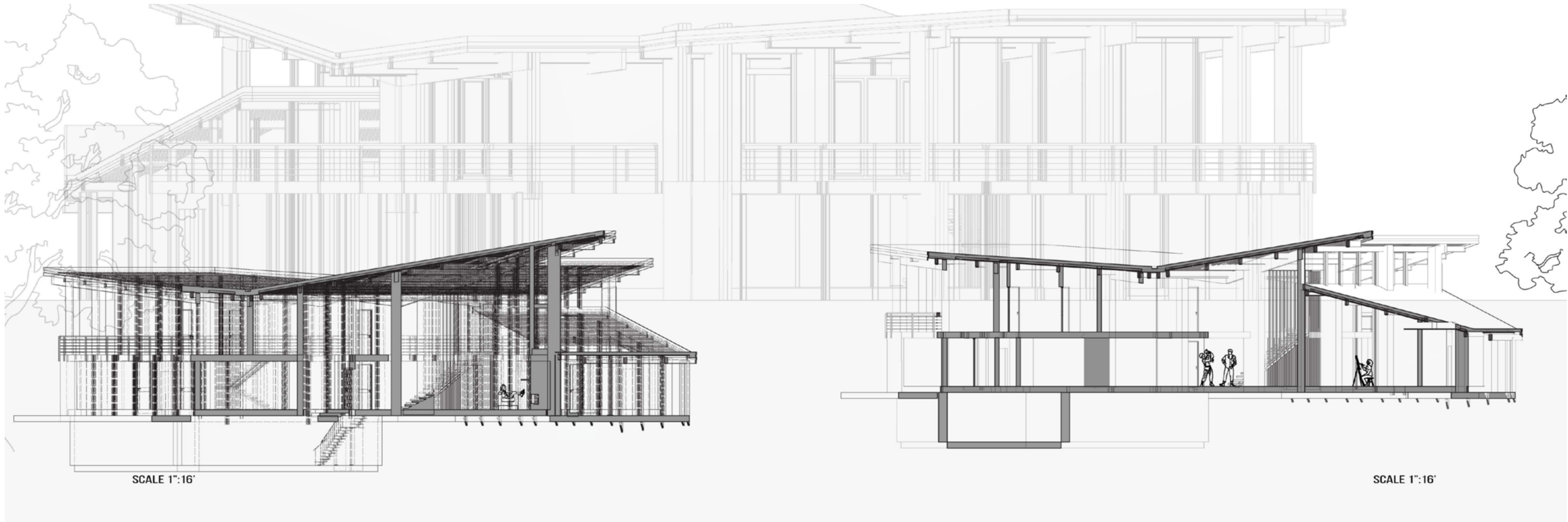

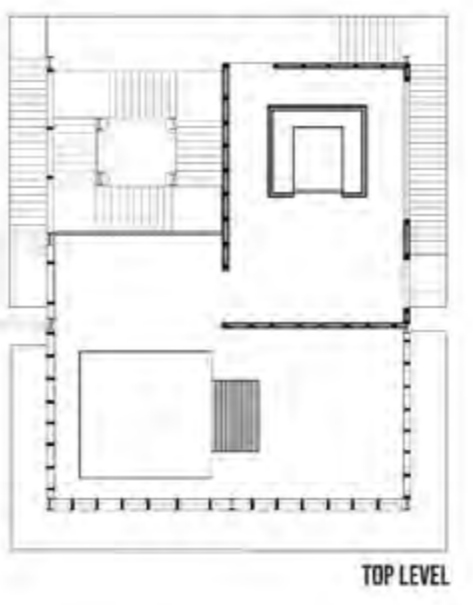
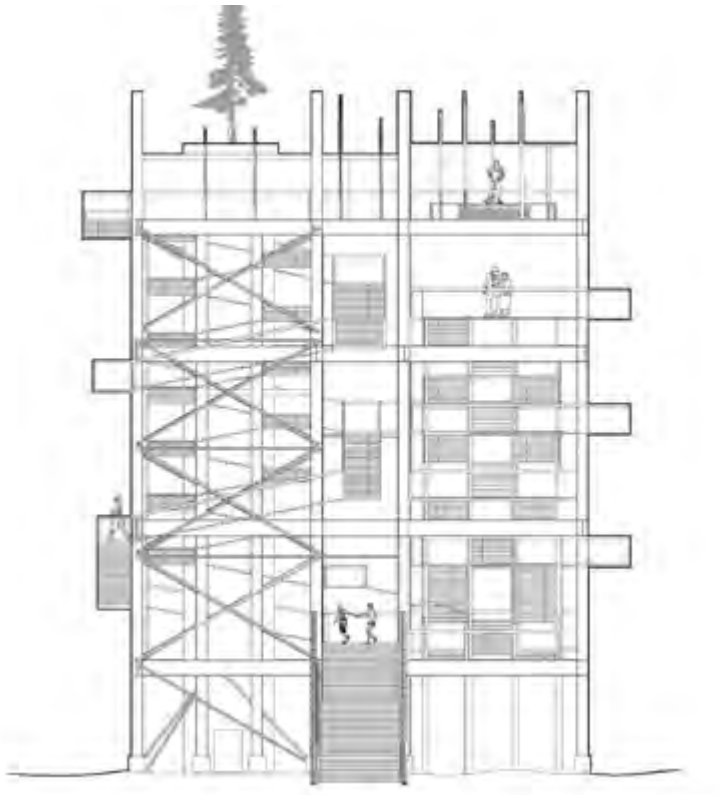
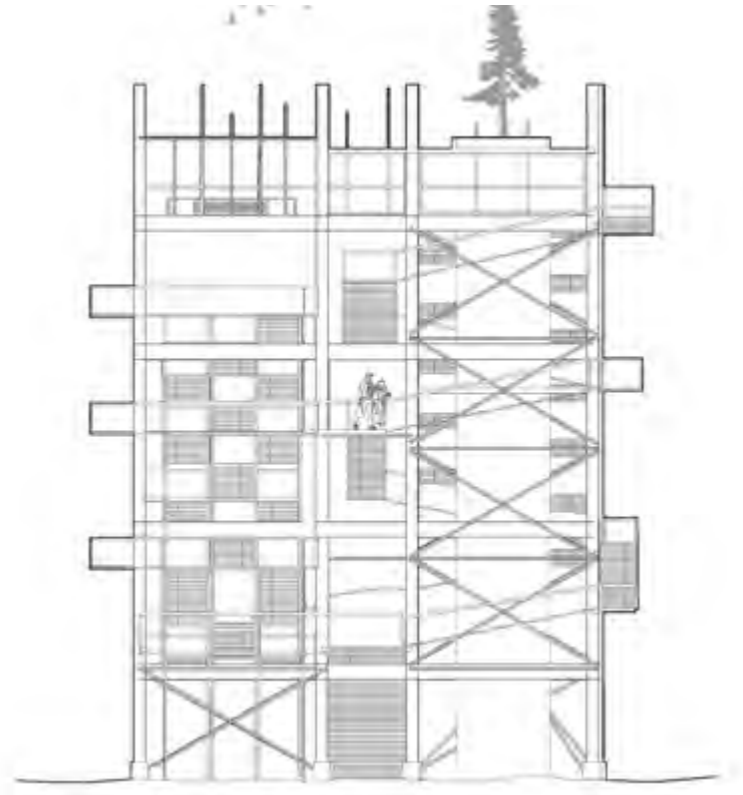
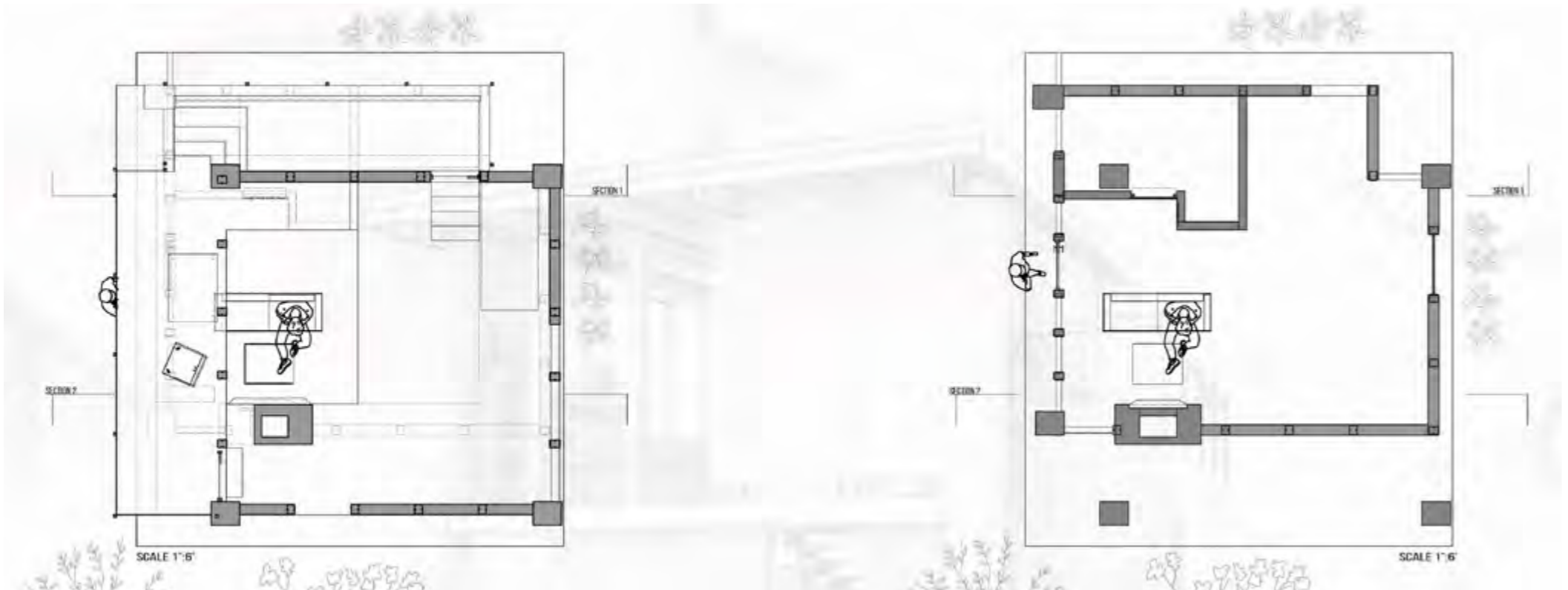

TOP LEVEL

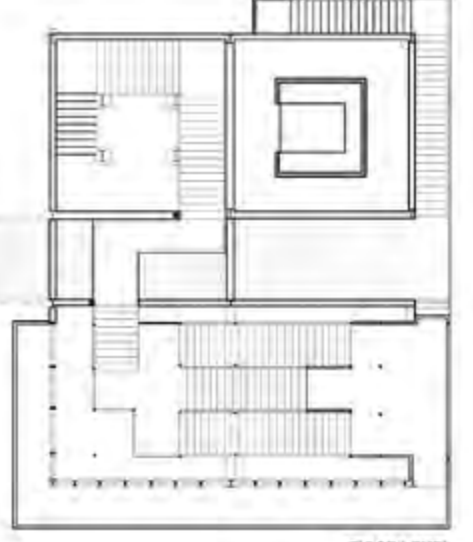

FIRST LEVEL



C O D H O U S I N G P R O J E C T

Spring 2024 | Spring Architecture Studio VI

Professor | William "Bill" Massie

*Program: Reynolds Warehouse Re-imagined
(A housing restoration of the existing Reynold Warehouse 2)*





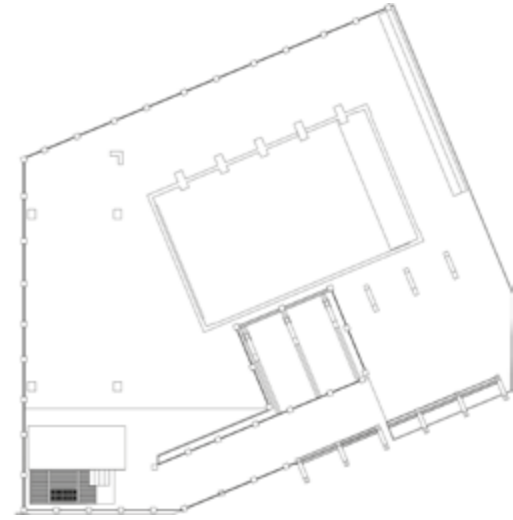
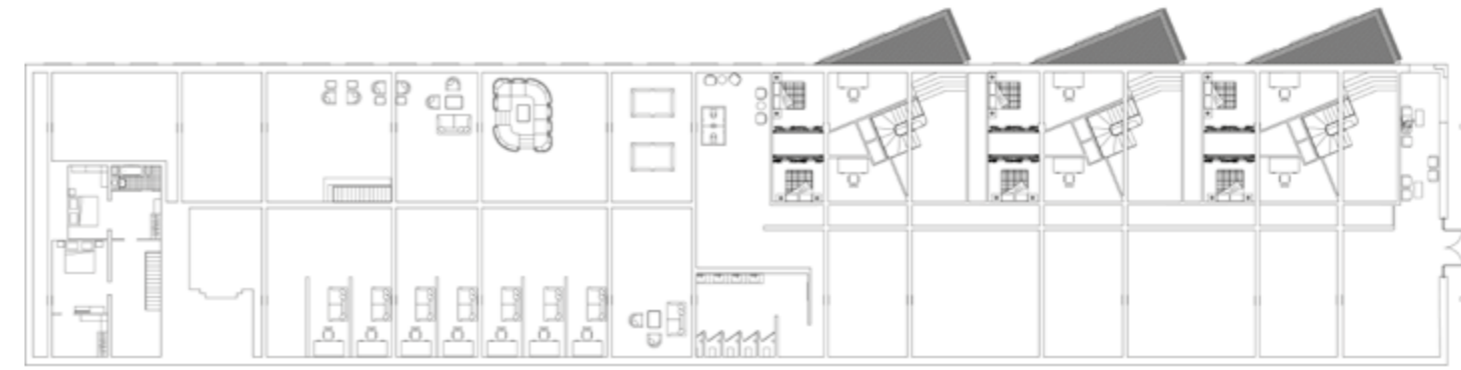

C U B E M A P P I N G

Spring 2022 | Architecture Visualization and Representaion I
Professor | Brian Richter

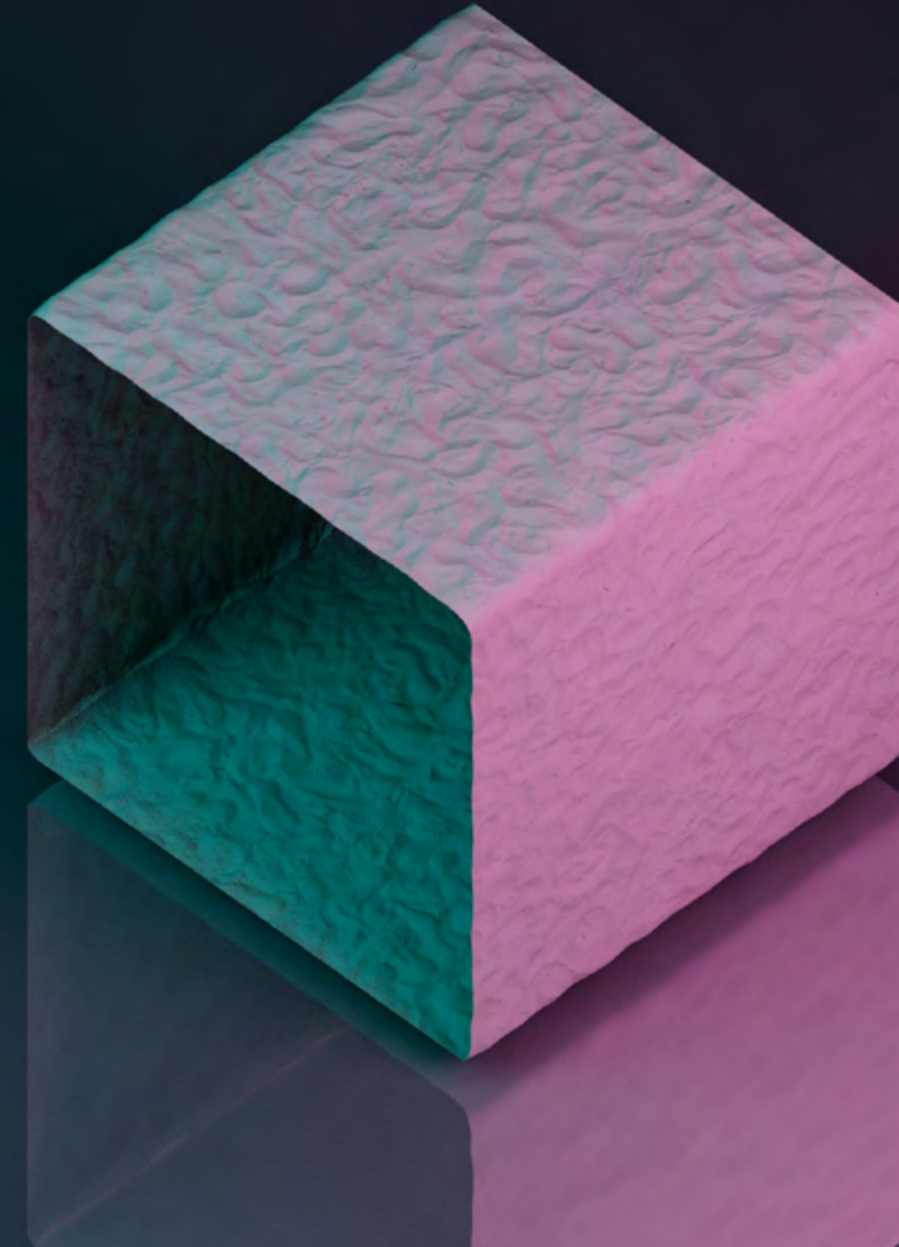
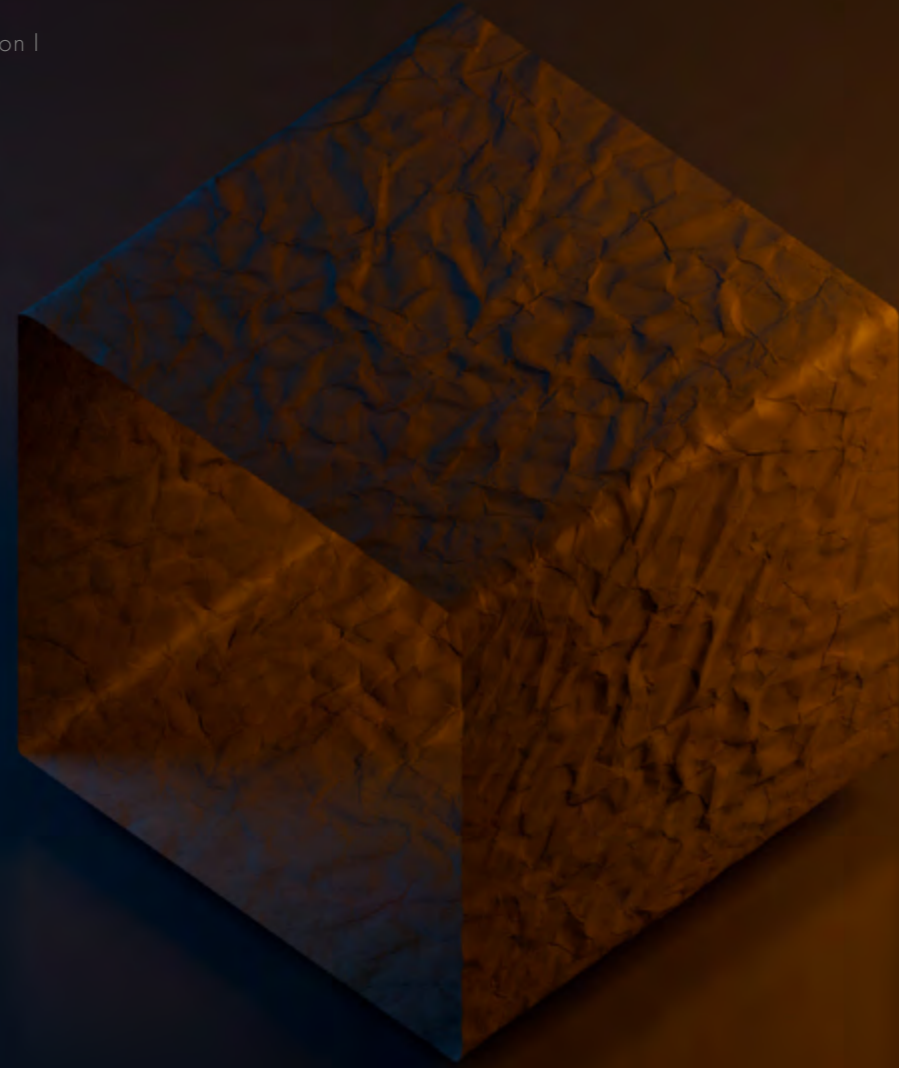

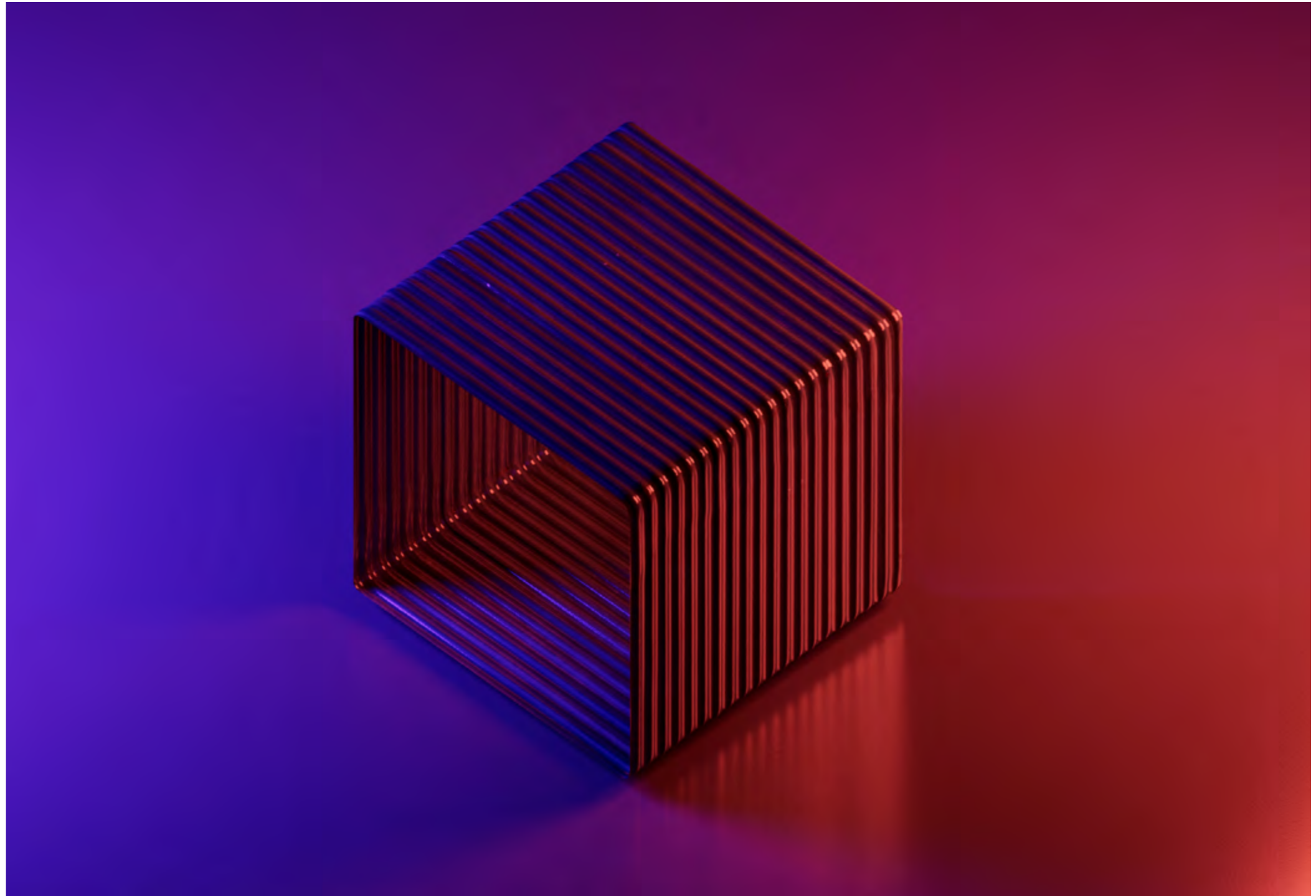

SPHERE MAPPING

Spring 2022 | Architecture Visualization and Representation I

Professor | Brian Richter

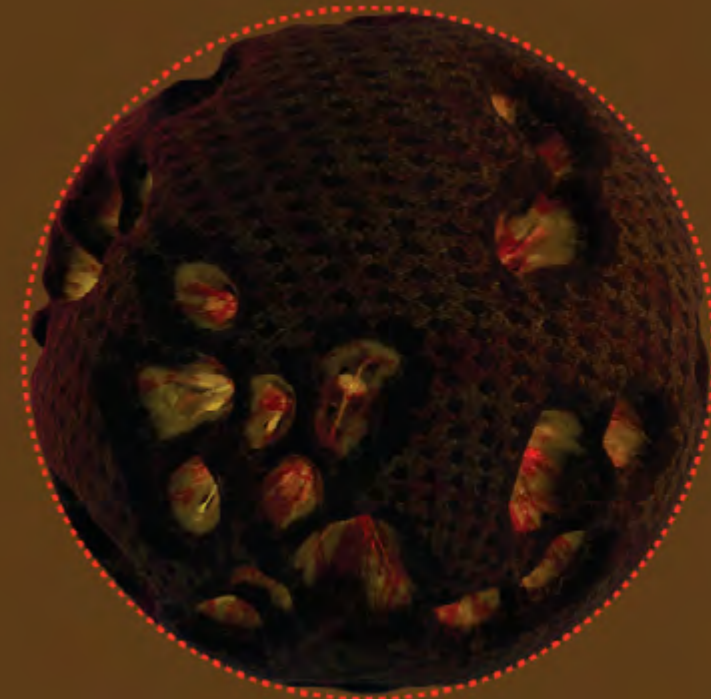
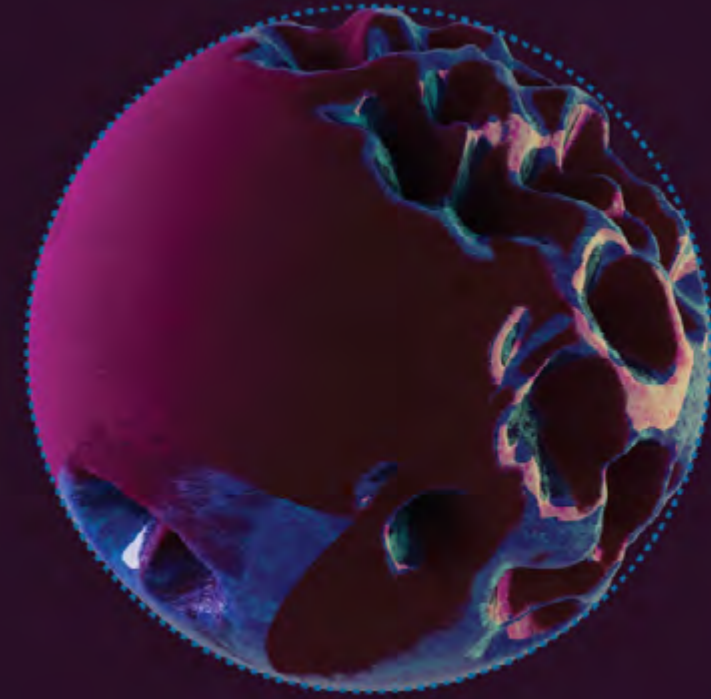
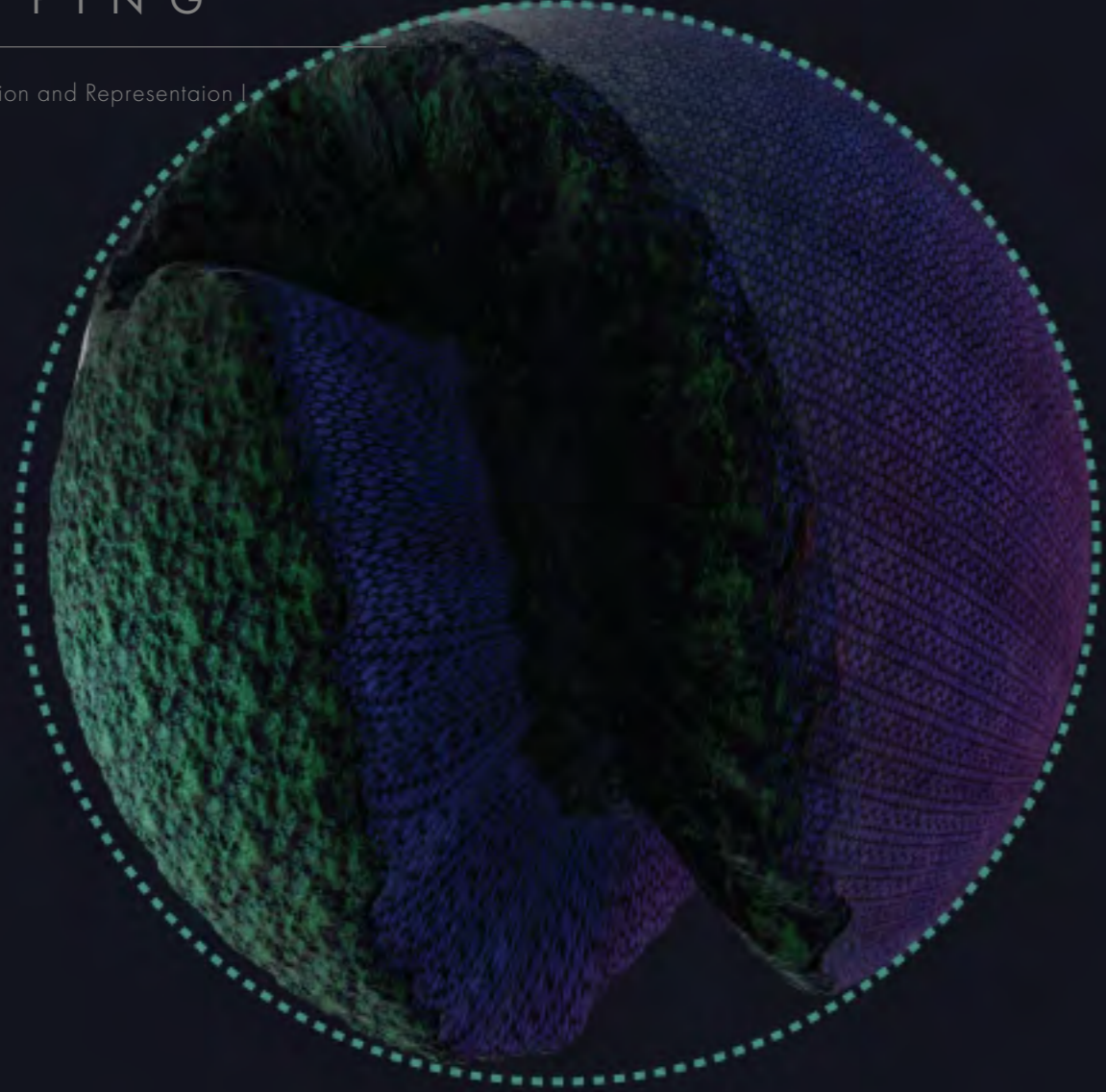

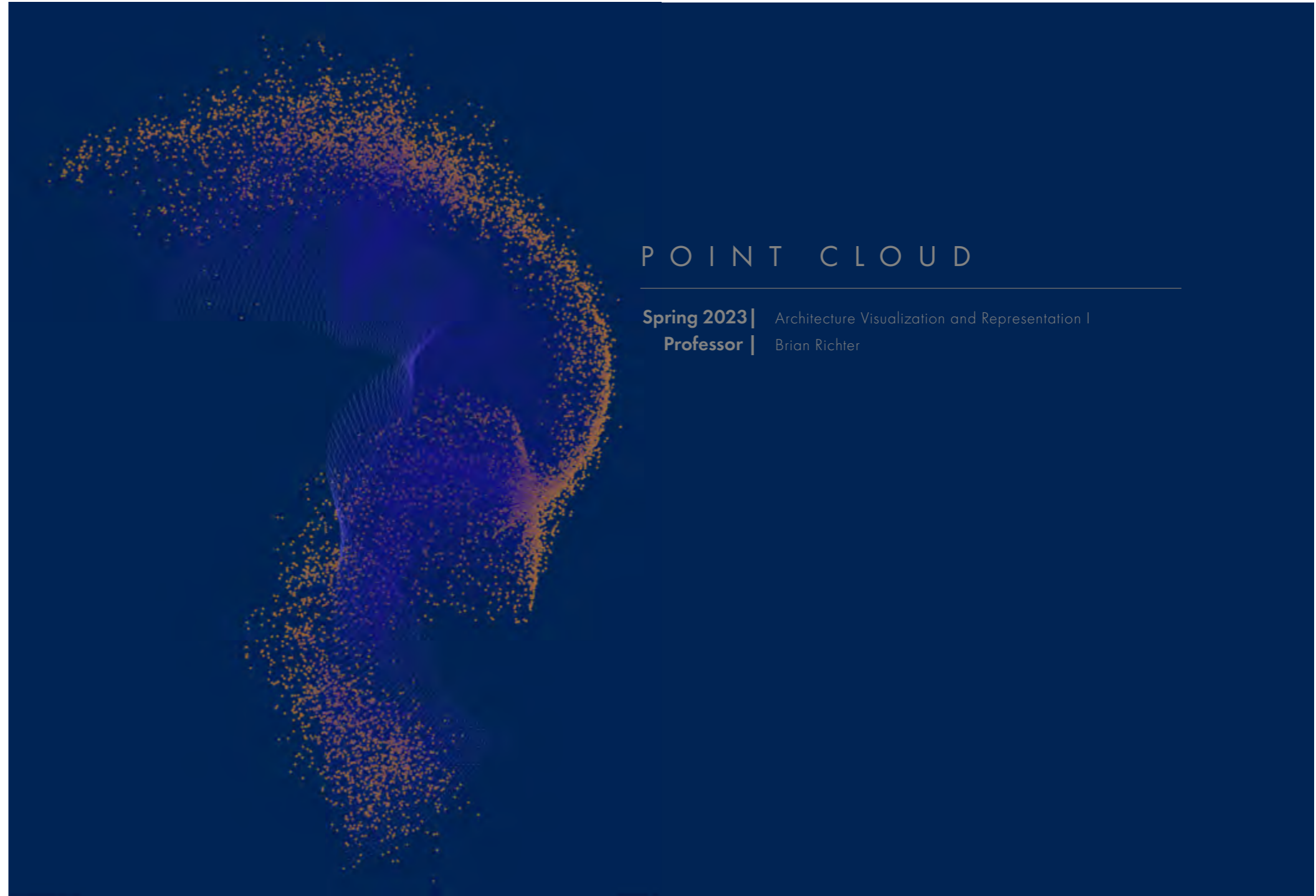
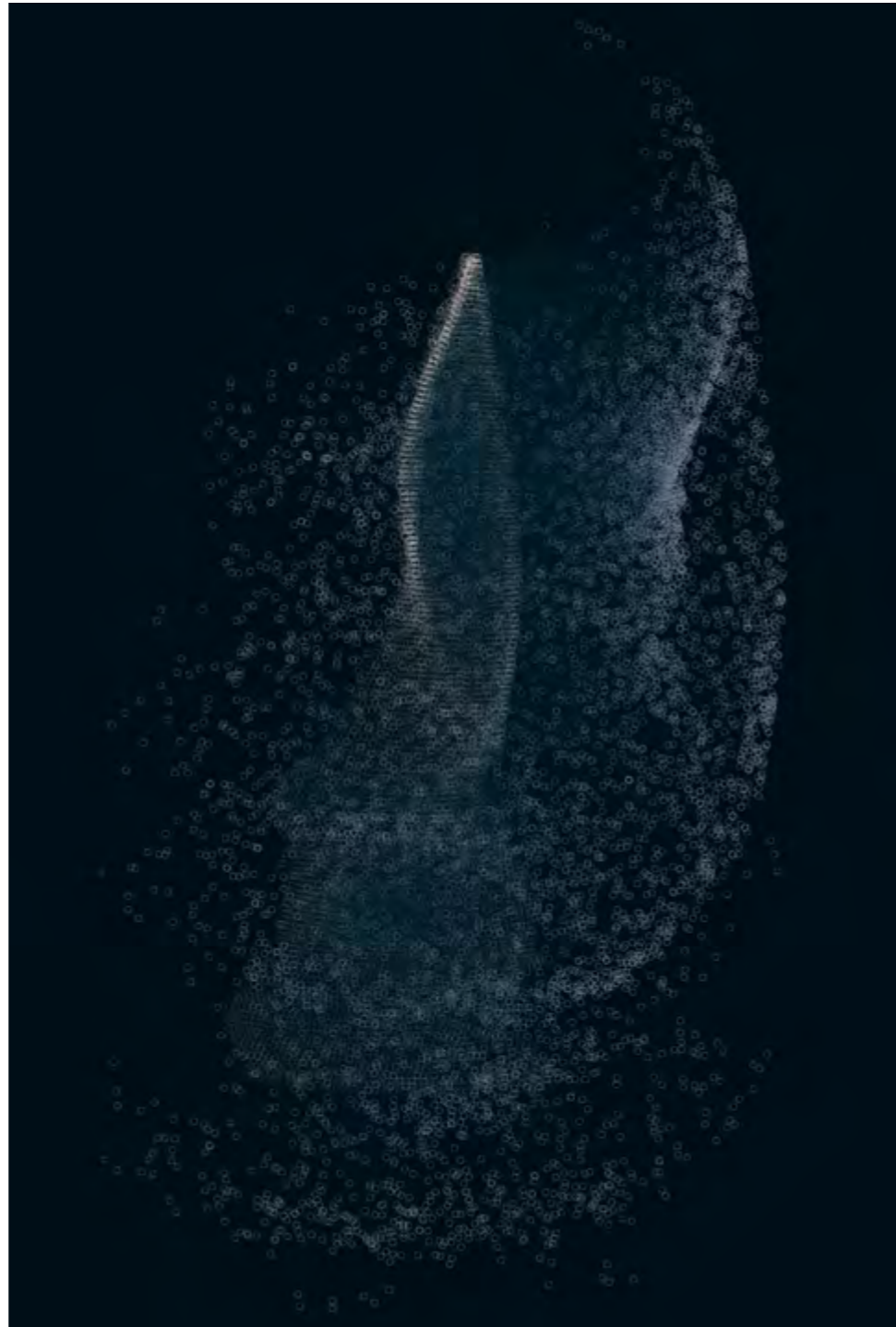
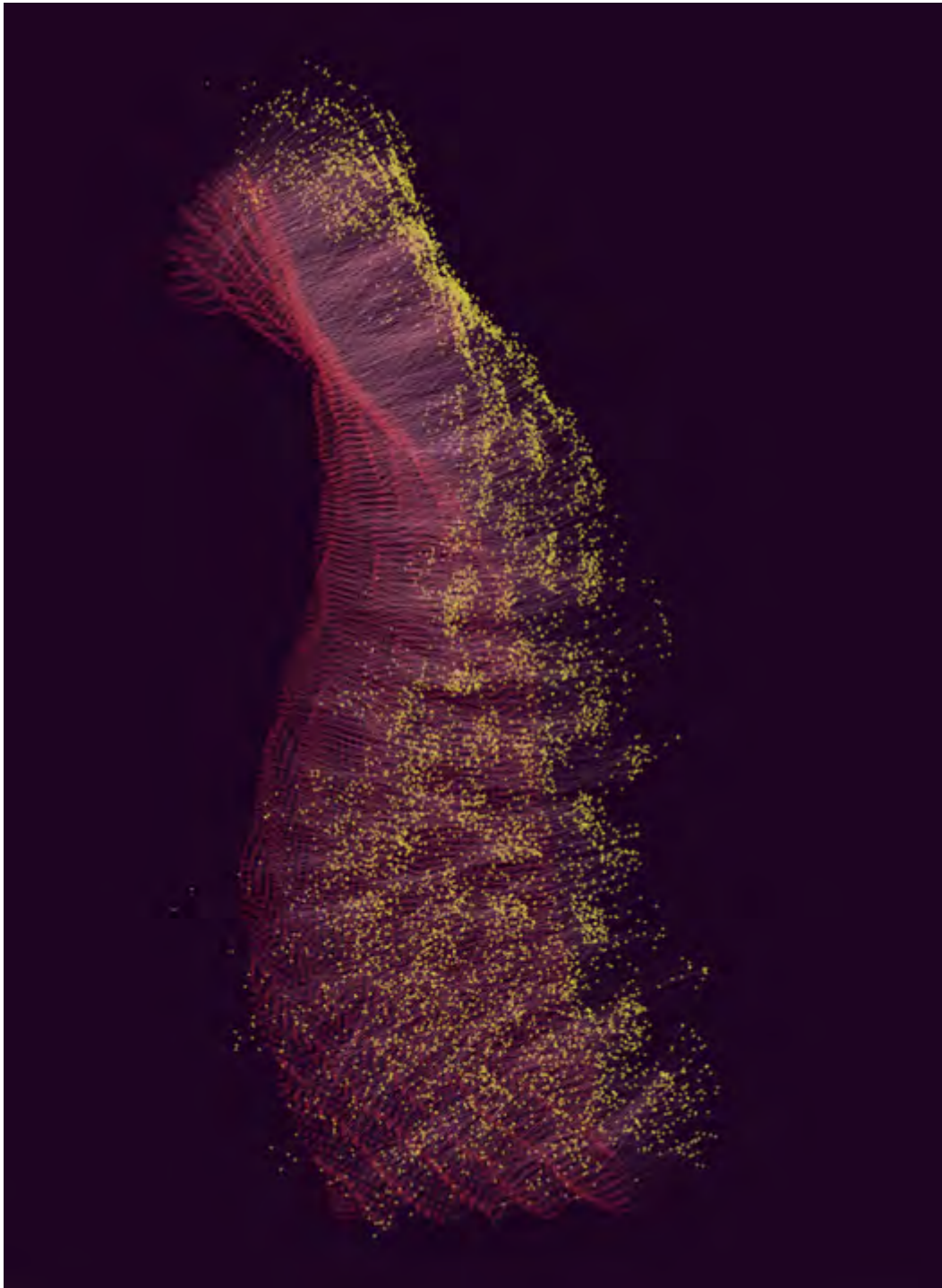

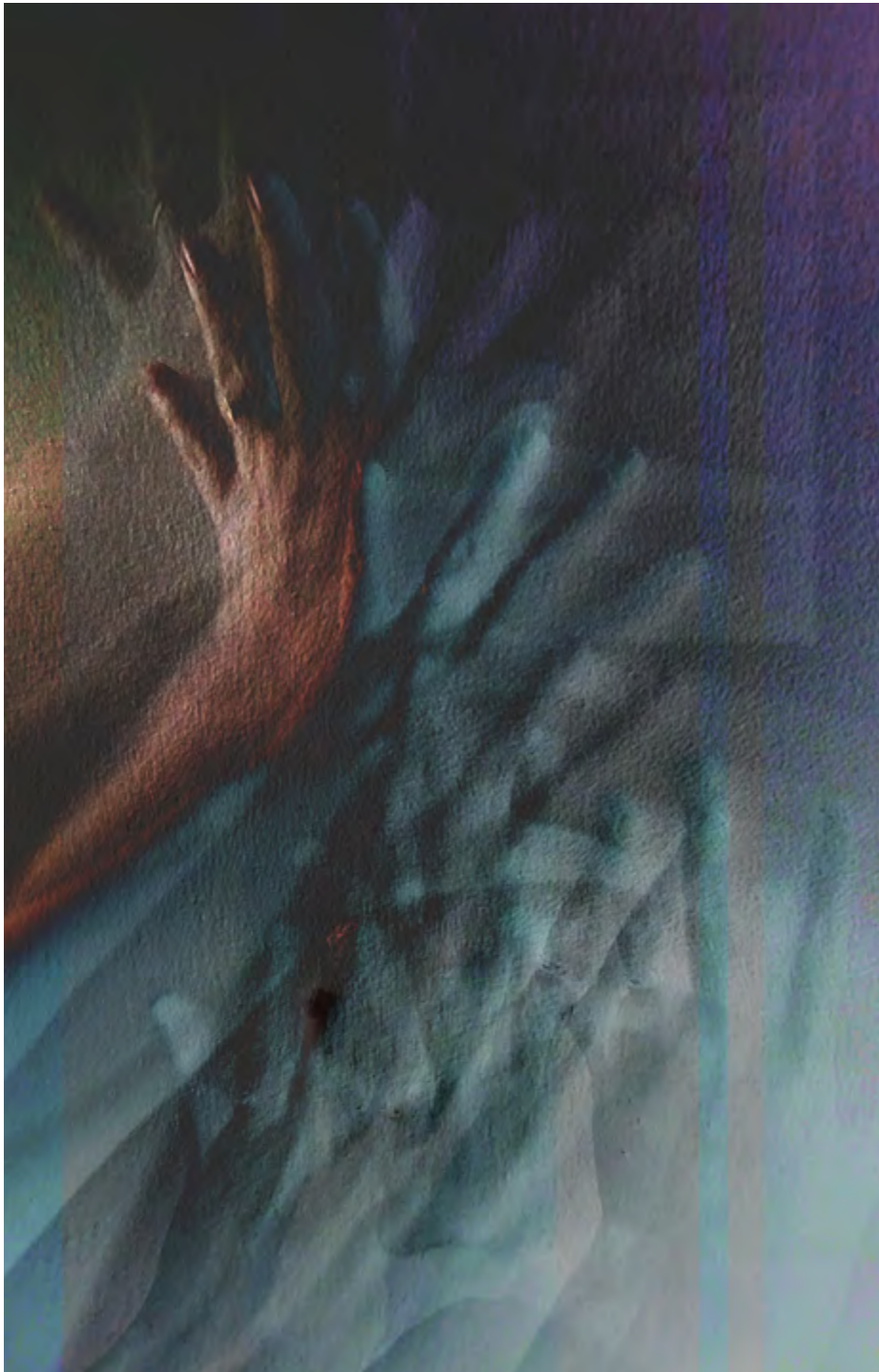

m o v e

Fall 2022 | Architecture Studio

Professor | Jordan Hines

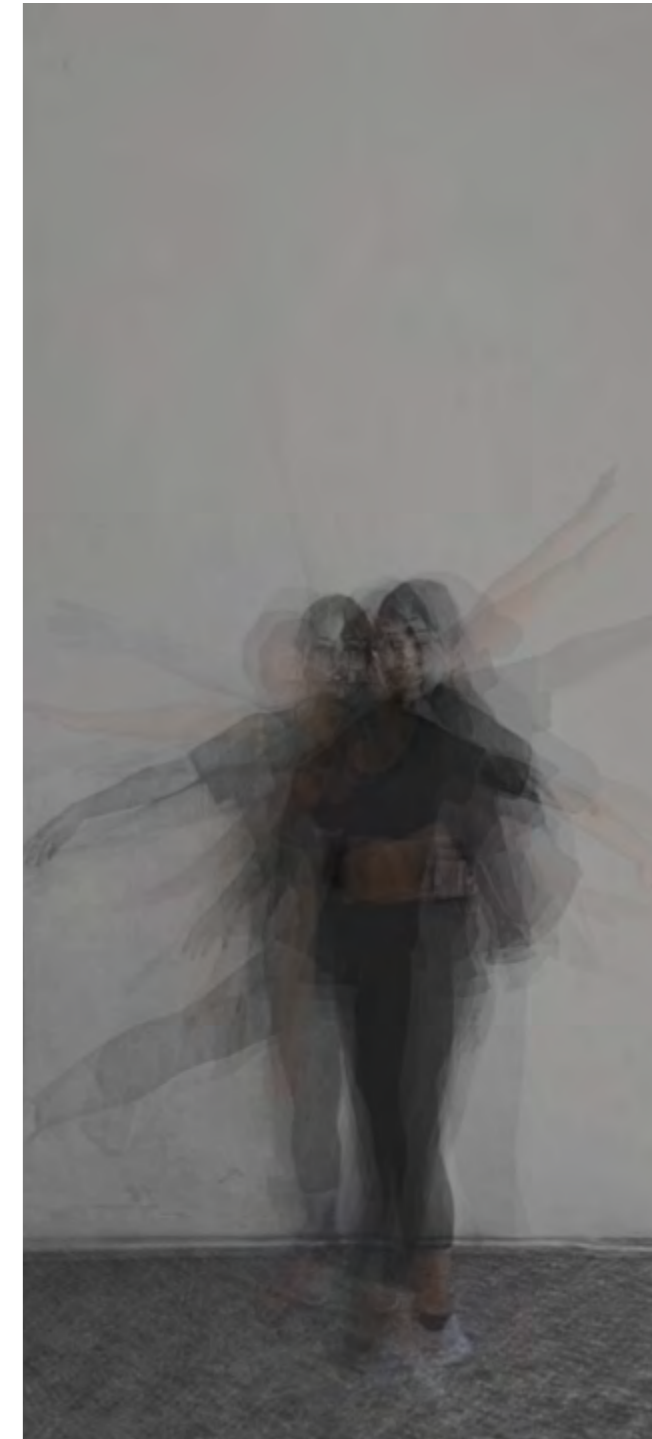
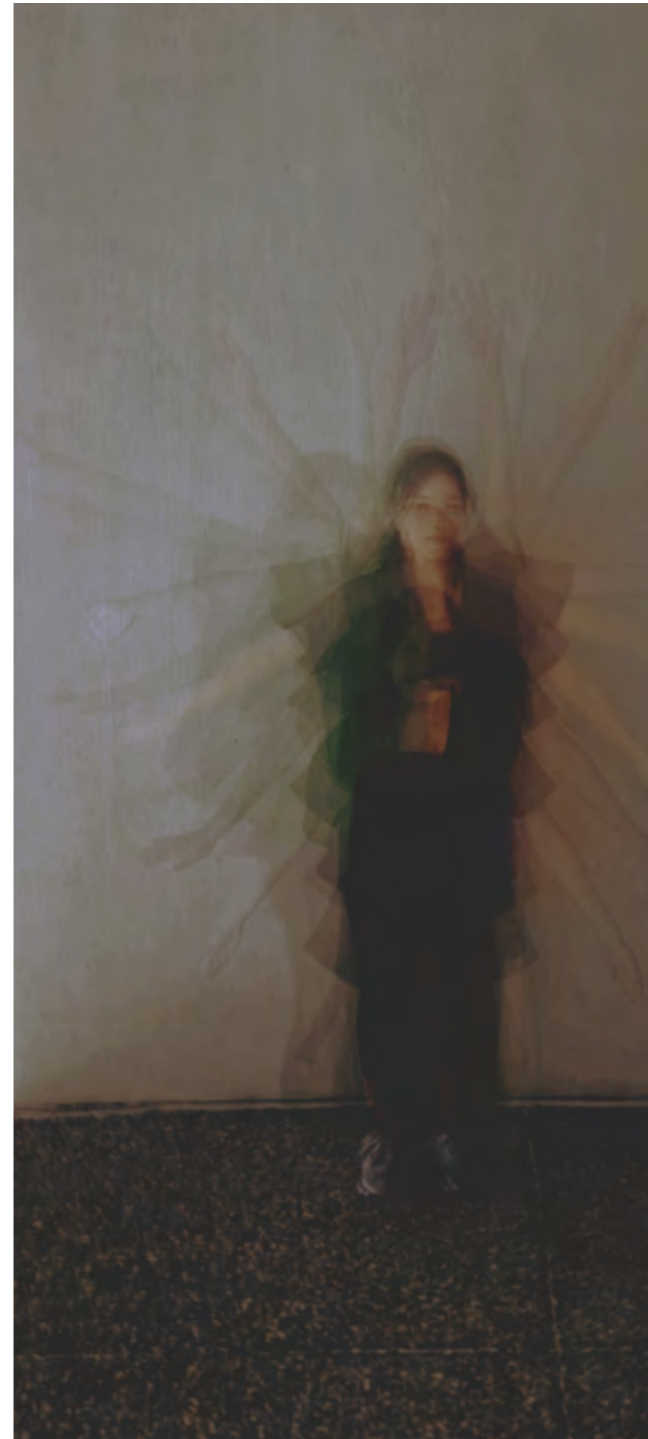

This portfolio is not just a collection of projects; it's a testament to my journey as a student of architecture. Each design represents my growth, passion, and commitment to learning. As I navigate the transition from student to professional, I carry with me the valuable lessons and experiences documented in these pages. I am excited to embark on the next chapter of my architectural career, armed with the skills, creativity, and determination developed during my academic pursuits. Thank you for taking this glimpse into my educational voyage, and I look forward to contributing my fresh perspective to the architectural realm.