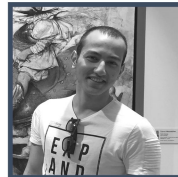

ARCHITECTURAL

P O R T F O L I O

BY SİNAN SADIK ARSLAN

**SINAN SADIK ARSLAN**

INTERIOR ARCHITECT

Adress Şişli, Fulya District, Akıncıbayırı Street, No: 44, D:6, İstanbul/Turkey
E-mail arslansinansadk21@gmail.com
LinkedIn Sinan Sadık Arslan
GSM +90 551 442 31 08

EDUCATION

Kadir Has University - Scholarship %50
Interior Architecture and Environmental Design Program
2017 - 2024

Cevizlibağ Doğa HighSchool
2013 - 2017

**PROFESSIONAL
EXPERIENCE**

05.02.2024 - 05.07.2024 **Güngen Mimarlık** Part-Time Interior Architect
Beykoz Mansions Design

03.10.2023 - 05.01.2024 **Örs Architects** Part-Time Interior Architect
Kafi KuruKahve Design
Yahşi Beach Design

01.02.2022 - Present **Ekolay Mutfak** Part-Time Interior Architect
Residential kitchen designs

03.07.2023 - 11.08.2023 **Sanat Proje Mimarlık & Mühendislik** Interior Architect Intern
Hotel room design at Crimea

06.06.2022 - 22.07.2022 **Orkon İnşaat** Interior Architect Intern
MontBlanc Nişantaşı building site works

WORKSHOP

09.05.2023 - 12.05.2023 **Lights Up** Landscape Lighting Design
Pelsan + EMFA
Instructors: Prof.Dr. Banu Manav, Master Int. Designer Mustafa Akkaya

SKILLS**3D Modeling**

3Ds Max ██████████
SketchUp ████████

Render Engines

V-Ray ██████████
Corona ██████
D5 ██████████

Lighting Design

Dialux Evo ██████

Graphic Design

Adobe Photoshop ██████████
Adobe Illustrator ██████

2D Design & Office

Autocad ██████████
Microsoft Office ██████

Language

English Upper Intermediate

01

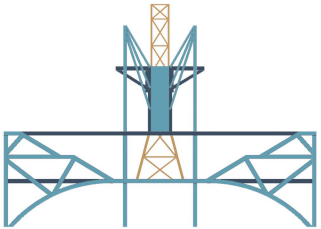

Nomad Elysium
Co-living Facility

02



Big Trio Tavern
Restaurant

03

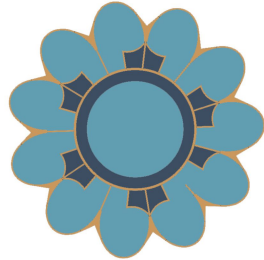

Ayu-Dag Resort&Spa
Residence Hotels

04

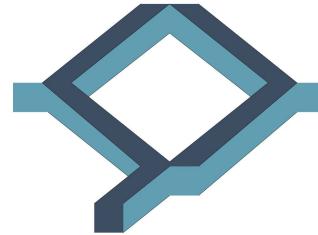

The Perspective
Cinema Museum

05



Nis Crescendo
Boutique Hotel

01 Nomad Elysium

Location: Yedikule, Istanbul/Turkey
Project Type: Co-living & Co-working
Year: 2022-2023
Instructor: Zehra Betül Atasoy

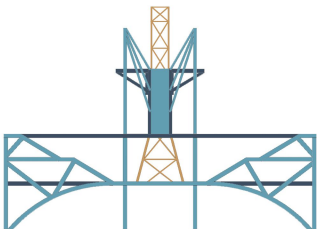

The project of transforming the historical Yedikule Gasworks into a **Co-living** and **Co-working** area. Since the past, Yedikule has been a migration area and today, **digital nomads** continue this nomadic life culture. For this reason, digital nomads were chosen as the target group within the scope of the project, and a high-level communal living space was created in the building thanks to project-specific designs such as movable walls.



01 Nomad Elysium

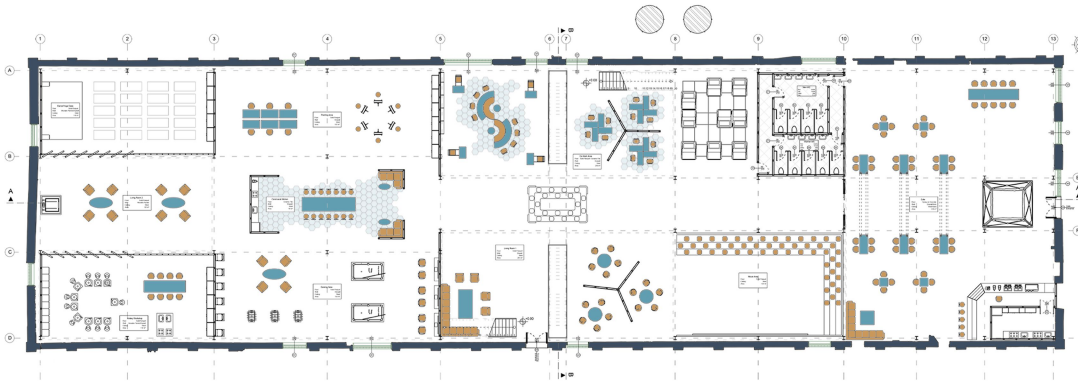

Ground Floor Plan

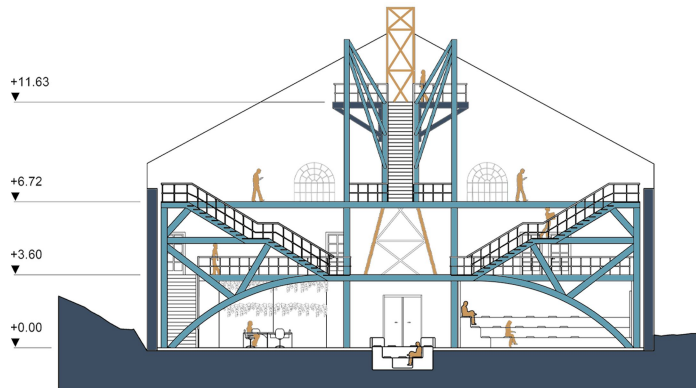

BB Section

It is a project designed to suit the target audience, enriched with iconic designs such as the chimney view tower, movable walls, highly mobile furnitures and workpods.

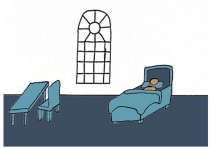

Private Rooms

A design that can be transformed from single private rooms into shared rooms for multiple people, thanks to movable wall panels.

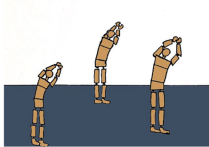

Social Events Together

Since digital nomads usually travel alone, there are many activities for socializing in this place.



Casual Work Areas

Comfortable workspaces provided for digital nomads with different furniture designs and different areas.

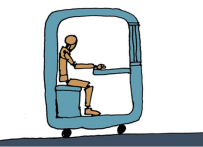

Quiet Workpods

Workpods designed to meet the need for a quiet and private work space for online business meetings and some works that requires focus.



Relaxing at Cafe

It is a cafe that can be enjoyed by both those staying at the facility and visitors from outside.



Chimney View Tower

The chimney of the historical gasworks, which was redesigned as a viewing tower and designated as a point of attraction.

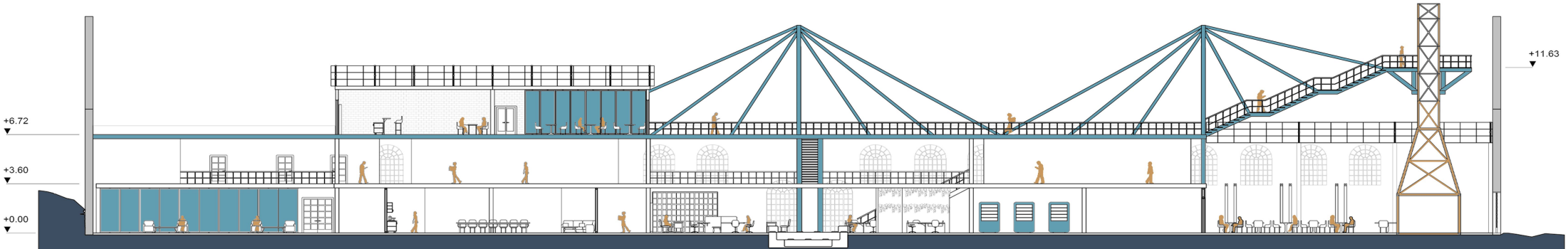

AA Section

01 Nomad Elysium

FlipFold Desk

A highly portable, easily transportable to any desired location, and foldable work desk.

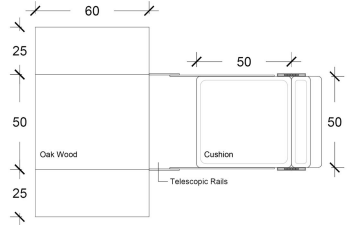

Plan

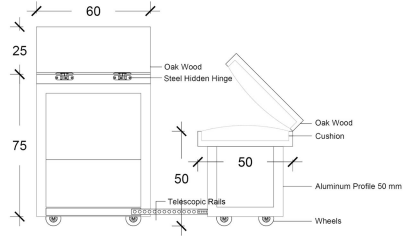

AA Section

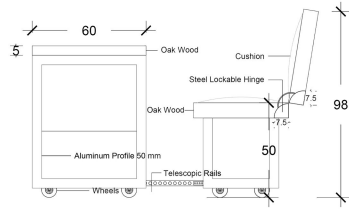

Side Elevation

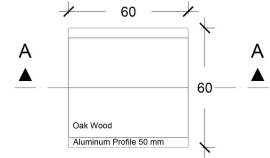

Plan

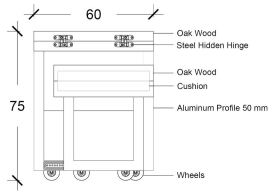

AA Section

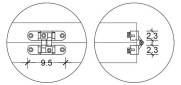

Hidden Hinge Detail

Movable Walls

Dynamic movable wall panels skillfully separate, connect, and transform spaces effortlessly.

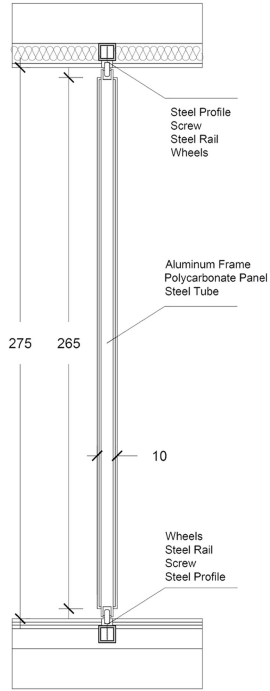

Section

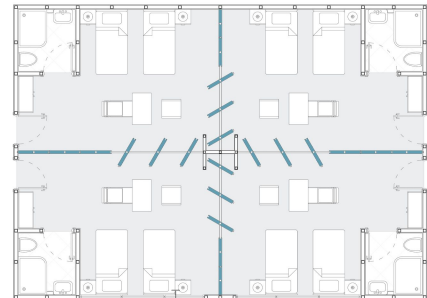

Version 1

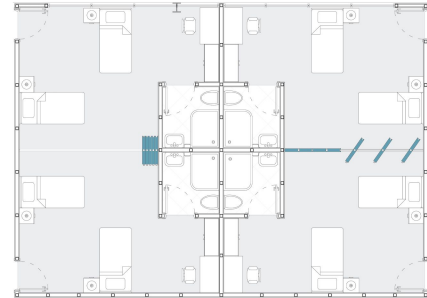

Version 2

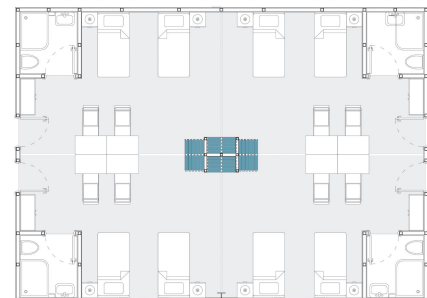

Version 3

02 Big Trio Tavern



Location: Galata, Istanbul/Turkey
Project Type: Restaurant
Year: 2022-2023
Instructor: Mustafa Akkaya

Project to transform the historical Galata Tidjaret Inn into a **restaurant**. Istanbul was mostly influenced by the architecture and culture of states such as **Byzantium**, **Genoese** and **Ottoman**, and succeeded in bringing this historical texture to the present day. Karakoy is one of the best places that makes you feel this historical texture and the feeling of going back in time. **Galata Tidjaret Inn**, on the other hand, has a good potential to make this feeling even stronger.



02 Big Trio Tavern



Ground Floor Plan

Crafted from the rich tapestry of influences left by the Byzantine, Genoese, and Ottoman empires, the concept seamlessly weaves together the architectural essence of these three states. The design draws inspiration from the shared elements of these empires, creating a unique and harmonious space. Similarly, the menu is a culinary journey through the historical cuisine of Istanbul, skillfully blending the flavors and traditions of the Byzantine, Genoese, and Ottoman culinary legacies.



AA Section

02 Big Trio Tavern

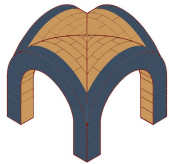

Architectural Element

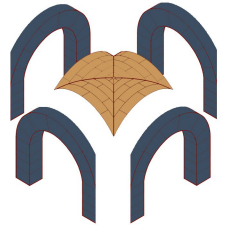

Divided Materials

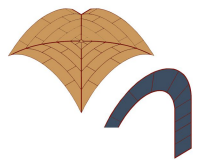

Reshape

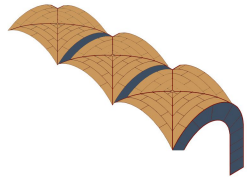

Application to Design

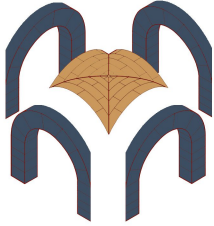

Divided Materials

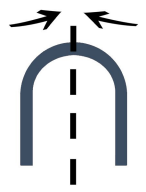

Reshape



Application to Design

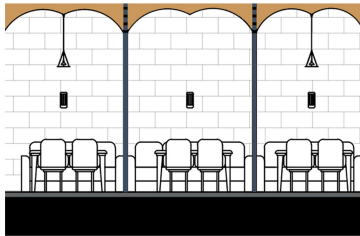

Vault Abstraction

A ceiling design inspired by vaults, a common architectural element of the Byzantine, Genoese and Ottoman periods.

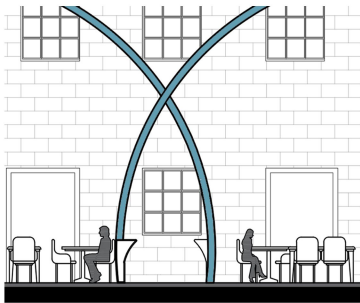

Arch Abstraction

A design inspired by vaults, a common architectural element of the Byzantine, Genoese and Ottoman, that serves as both lighting and separation for the courtyard.

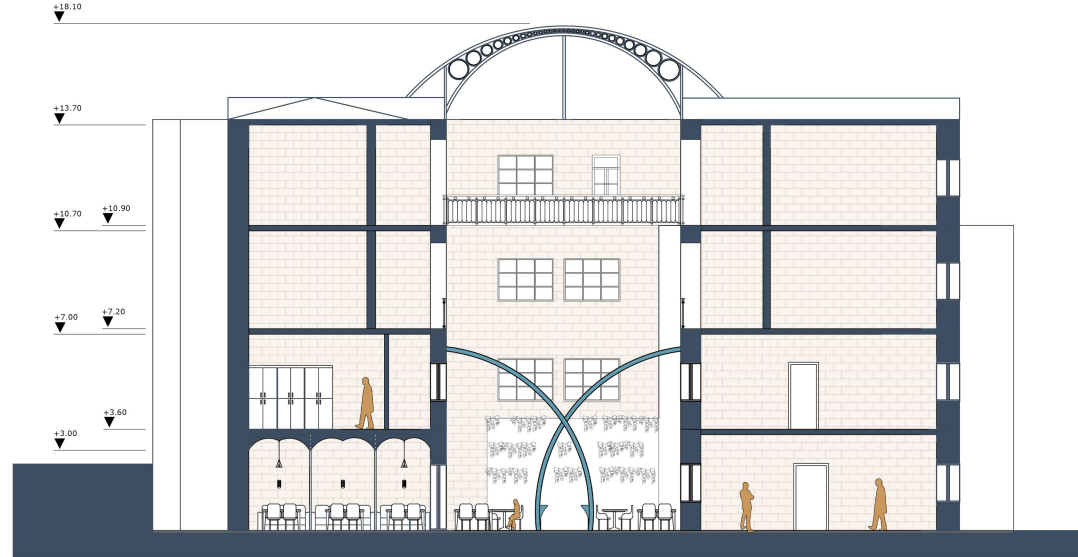

BB Section

03 Ayu-Dag Resort & Spa

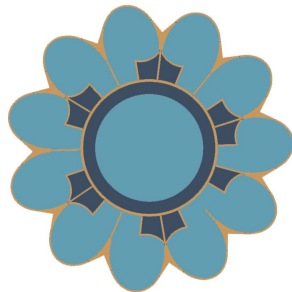

Location: Crimea, Russia
Project Type: Residence Hotels
Year: 2023
Instructor: Ashkan Mansouri
(Sanat Proje Mimarlık)

Interior design of the **35-storey hotel**, designed by Sanat Proje Mimarlık to rise from the ground to the sky in a **spiral shape**. The **spiral design** concept, which can be easily seen in the structure and exterior of the building, is reflected to the **interior design** of the hotel's rooms in a way that visitors can feel.

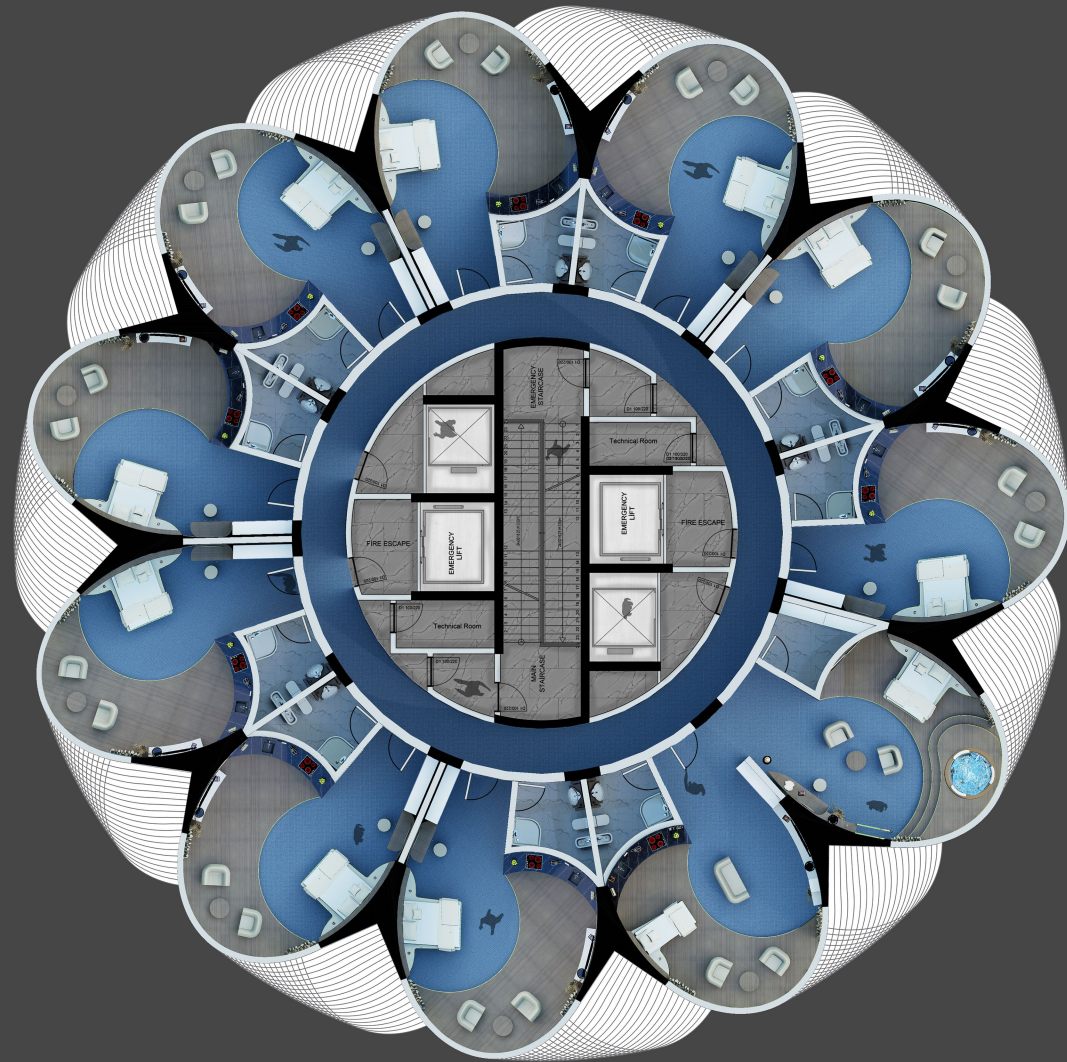



Design Process

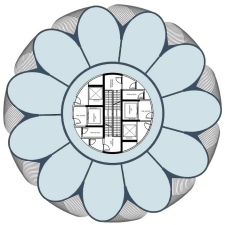

Stage 1: Empty plan without interior layout.

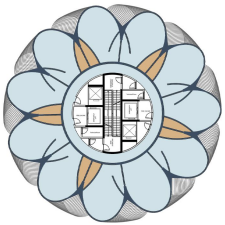

Stage 2: An attempt at plan division where the outline of the building is continued inside.

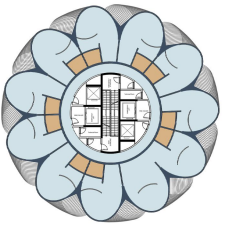

Stage 3: An interior plan partitioning attempt with less dead space.

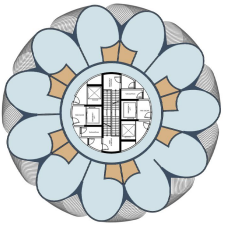

Stage 4: A new plan division that is simpler and in harmony with the plan of the building.

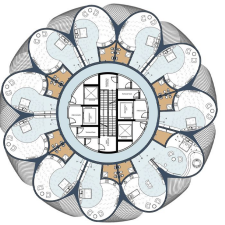

Stage 5: Plan layout designed according to the final partitioning decided.

Photorealistic images from the interior design of the suite rooms of hotel. An elevation on the ground compatible with the building's spiral concept and a jacuzzi embedded in the ground were designed.

04 The Perspective

Location: Beşiktaş, İstanbul/Turkey
Project Type: Cinema Museum
Year: 2023-2024
Instructor: Nazlı Güngen

The project of transforming the **Art Deco** style Yumurcak Cinema building, which opened in Beşiktaş in 1939, into a cinema museum. Based on this, films shot in the years when the Art Deco style was widespread were researched. With the "**Forced Perspective**" technique frequently used in these films, images placed in strategic positions appear as a whole scene in the **camera's perspective**. Based on this technique as a concept, a layout plan with **different elevations** within the building was designed.



04 The Perspective

Exhibition Unit

An exhibition unit with a glass display that designed in harmony with the general design and concept of the building.

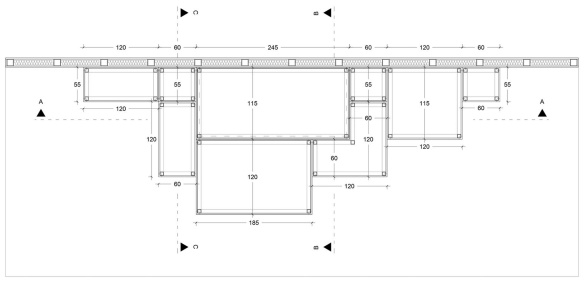

Plan

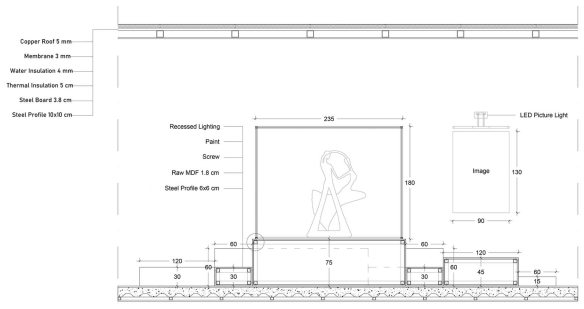

AA Section

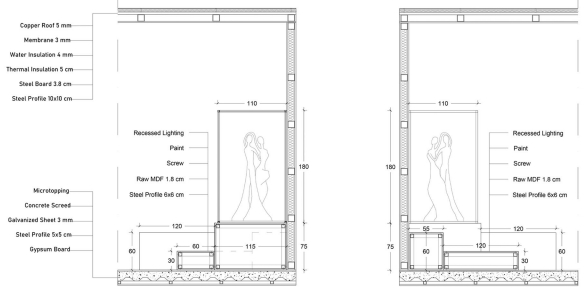

BB Section

CC Section

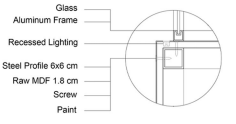

System Detail Section

Stairs

At the center of the layout plan with various elevations, a monumental staircase designed for both circulation and perceiving the space from different perspectives.

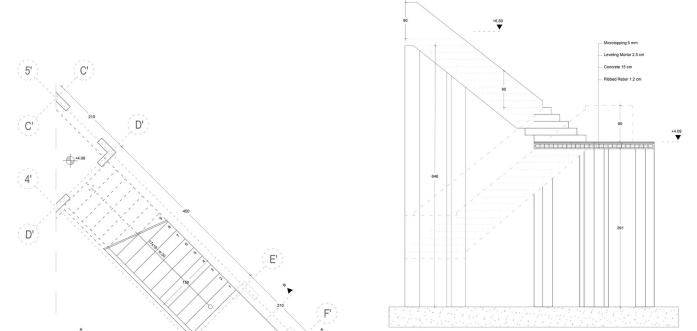

AA Section

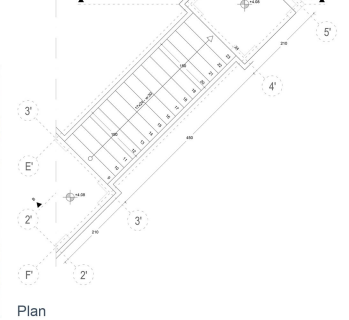

Plan

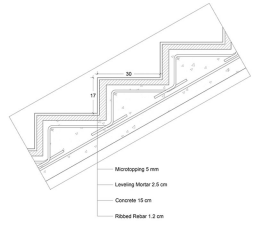

System Detail Section

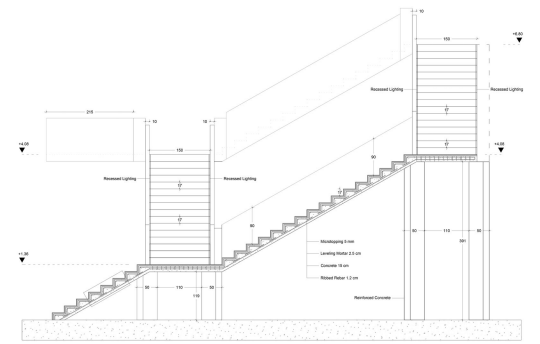

BB Section

05 Nis Crescendo

Location: Nişantaşı, Istanbul/Turkey
Project Type: Boutique Hotel
Year: 2023-2024
Instructor: Solmaz Khoshkholghi



The project of transforming the **Hak Passage** and its building, which connects the two busiest streets of Nişantaşı, into a **boutique hotel**. **Jazz**, one of the representations of **luxury entertainment**, was chosen as the concept for this hotel, which will be designed in Nişantaşı, the **heart of luxury and entertainment**.





Ground Floor Plan



A Block 7th & 8th Floor Plan

A jazz concept reinforced in every areas with materials such as velvet, deep blue and brass, a rhythmic layout and lighting design.

