

A top-down view of an architect's workspace. A laptop is on the left, a calculator is at the bottom left, and a hand is pointing at a floor plan. Architectural drawings include a site plan with dimensions and a detailed floor plan with rooms like Kitchen, Living, and Bedrooms. Drawing tools like a compass and a pencil are also visible.

# MY PORTFOLIO

A piece of my architectural work



---

**-01-**

**MY RESUME**



**-02-**

**WHAT I DO**



**-03-**

**MY SKILLS**



**-04-**

**MY WORK**



---





## AR.Ghazi Azhar

### MY PROFILE

I have a passion to work in an Architectural Design firm where I can get a chance to use my ideas and thoughts, as well as learn and improve the skills. My main motto is "To be a leader is to see the leaders". So whatever I put my mind to do, it does not matter whether its any task at hand.

## MY RESUME

### EDUCATION

- **2016-2021** Mehran University of Engineering & Technology | Bachelors of Architecture & Planning
- **2013-2015** Wapda Degree College | Pre-Engineering
- **2011-2013** Mehran Public School | Science

### EXPERIENCE

- **2023-2023** Omars Moujeas Architect (UAE) | 3 Month Internship
- **2022-2023** The Architects (Karachi) | **Project Architect** (1 Yr 3 Months)
- **2021-2021** Kaisar Ashrat & Associates (Karachi) | **Architectural Draftmen** ( Aug - 31 Dec)
- **2020-2021** Cubic Feet Design (Karachi) | **Interior Designer** (08 Dec-30 June)
- **2020-2020** Studio Grey (Hyd) | 4 Month Internship

## WHAT I DO

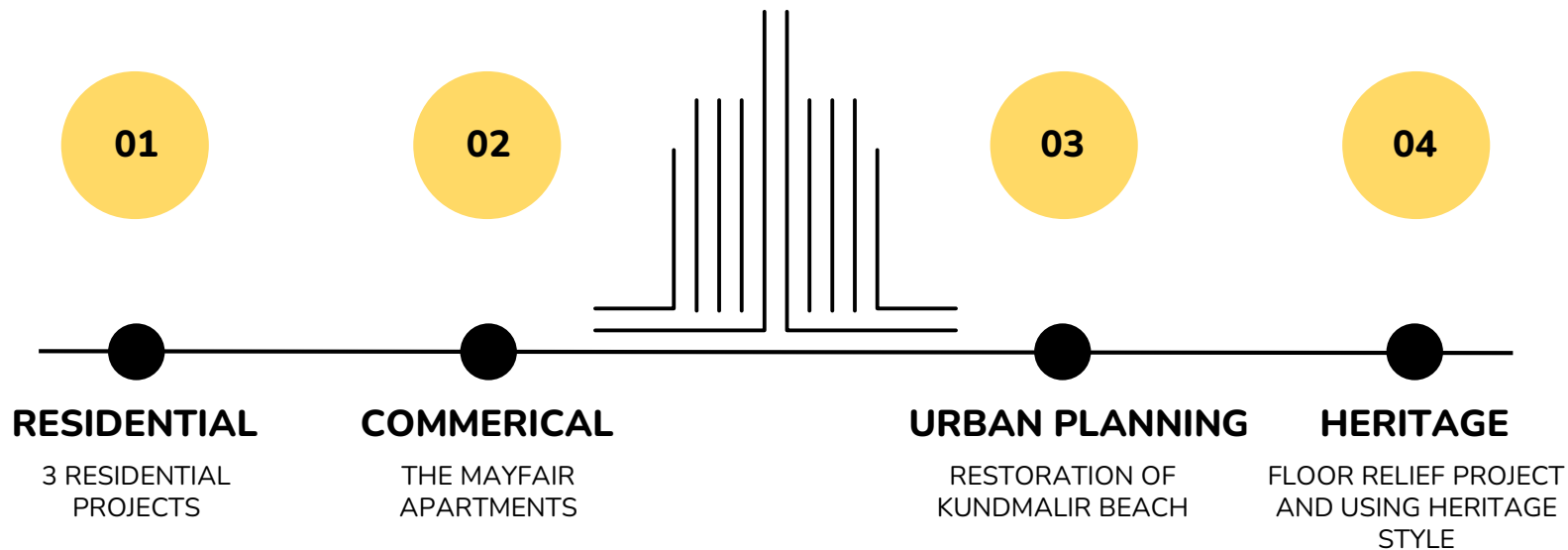

## MY RESUME

### TECHNICAL SKILLS

Leadership



Project Managment



3d Design



### SOFTWARE SKILLS



Sketchup



AutoCad



Archicad



Lumion



Photoshop



Revit

### SOFTWARE SKILLS



Twinmotion



PPT



Vray



Enscape



Ms.Office



After Effects

### HOBBIES



## ABIDEEN DOSA HOUSE: DHA

### PROJECT 1 RESIDENCE



Abideen Dosa Residence, situated in DHA Karachi, showcases a unique design theme focusing on a curve wall entrance and utilizing sustainable materials throughout the structure. The incorporation of sustainable materials aligns with contemporary environmental considerations, emphasizing eco-friendly construction practices. Additionally, the use of solar plates on the roof canopy further enhances the sustainability aspect by harnessing solar energy for power generation or other purposes, contributing to energy efficiency and reducing environmental impact. This innovative design approach not only adds aesthetic appeal but also underscores the importance of sustainability in modern architecture.



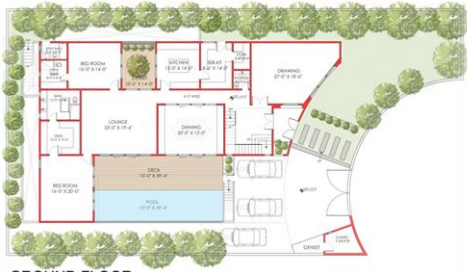

GROUND FLOOR  
3/32"=1'-0"



FIRST FLOOR  
3/32"=1'-0"



BASEMENT FLOOR  
3/32"=1'-0"

## Renders and Planning



## C-18 NAVY OFFICER



## **PROJECT 2 RESIDENCE**



The C-18 House in Navy Housing Society, Karachi, epitomizes minimalist architecture with its emphasis on simple cement work and clean lines. The exterior facade boasts a sleek and contemporary design, featuring large windows that flood the interior with natural light. Inside, the living spaces are characterized by uncluttered simplicity and a neutral color palette, creating an atmosphere of tranquility and modernity. With its minimalist aesthetic and functional elegance, the C-18 House offers a serene retreat in the heart of the bustling city.



## SUSTAINABLE HOUSE

### PROJECT 3



The sustainable house design for Hyderabad emphasizes utilizing locally available materials to minimize environmental impact and promote community resilience. By integrating traditional techniques with modern innovations, the house aims to harmonize with its surroundings while addressing contemporary needs. Through this project, we aspire to showcase the potential of sustainable housing in Hyderabad, setting a precedent for future development that is both ecologically responsible and socially inclusive.



## THE MAYFAIR APARTMENT

The Mayfair Residence apartment building in Hyderabad features a facade constructed predominantly with local brown bricks and concrete. This choice of materials blends durability with a modern aesthetic while also connecting the building to its architectural heritage. The brown bricks provide a traditional touch, while concrete ensures structural stability and allows for versatile design options. This combination reflects a balance between tradition, modernity, and practicality in construction.

### PROJECT 1 RESIDENCE





## Renders and Planning



## Renders and Planning







# **Restoration of Landscape: Kund Malir**





## HILL TOP TANK

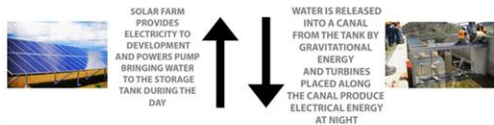

SEA

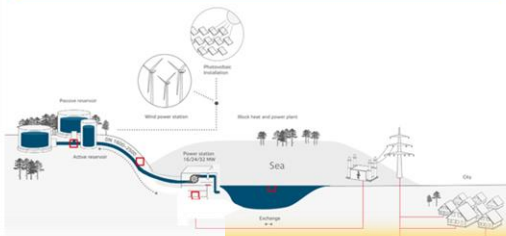

NATURAL RAIN WATER DRAINAGE PATH CAN BE USED FOR INTERCHANGING WATER BETWEEN ARTIFICIAL RESERVOIR AND SEA WITH TURBINE PLACED ON IT TO PRODUCE ENERGY.

POTENTIAL LOCATIONS FOR WATER RESERVOIR



## EXISTING FISHERY SYSTEM

LARGER FISHING VESSELS OFFLOAD THEIR CATCH TO SMALLER FISHING BOATS



SMALLER FISHING BOATS OFFLOAD THEIR CATCH ONTO THE BEACH FOR TRANSPORT



LOCALS CARRY THE FISH TO TRUCKS



FISH ARE PACKED IN ICE AT LOCAL ICE FACTORY AND TRANSPORTED DIRECTLY TO KARACHI



## INITIAL DETAILS OF PROJECT

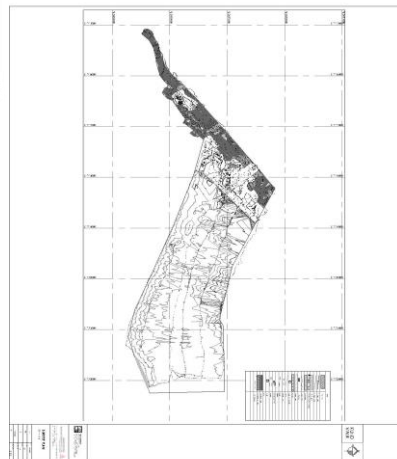

SUSTAINABLE DEVELOPMENT

TOURISM

FISHING INDUSTRY

REGENERATIVE ECONOMY

INFRASTRUCTURE

LEISURE

HOSPITALITY

## PLANNING AND LOCATED PLACES

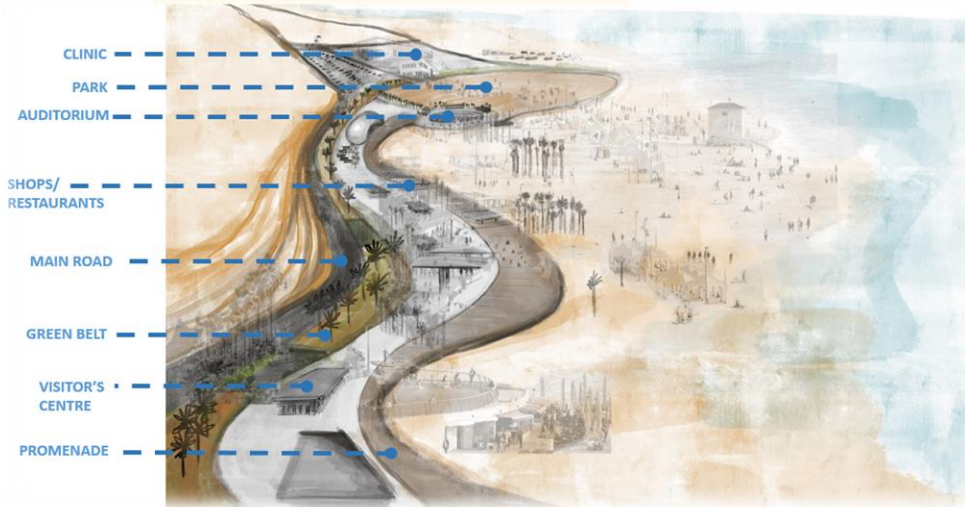

The design and restoration of Kund Malir Beach represents a remarkable endeavor that seamlessly blends innovation with environmental conservation. Through meticulous planning and assessment, the project prioritizes the protection of the natural ecosystem while enhancing the visitor experience. Eco-friendly amenities and facilities are thoughtfully integrated into the landscape, offering both comfort and sustainability. Moreover, a focus on accessibility ensures that all visitors can enjoy the beauty of Kund Malir, while educational interpretation efforts provide insights into the area's rich cultural and ecological significance.

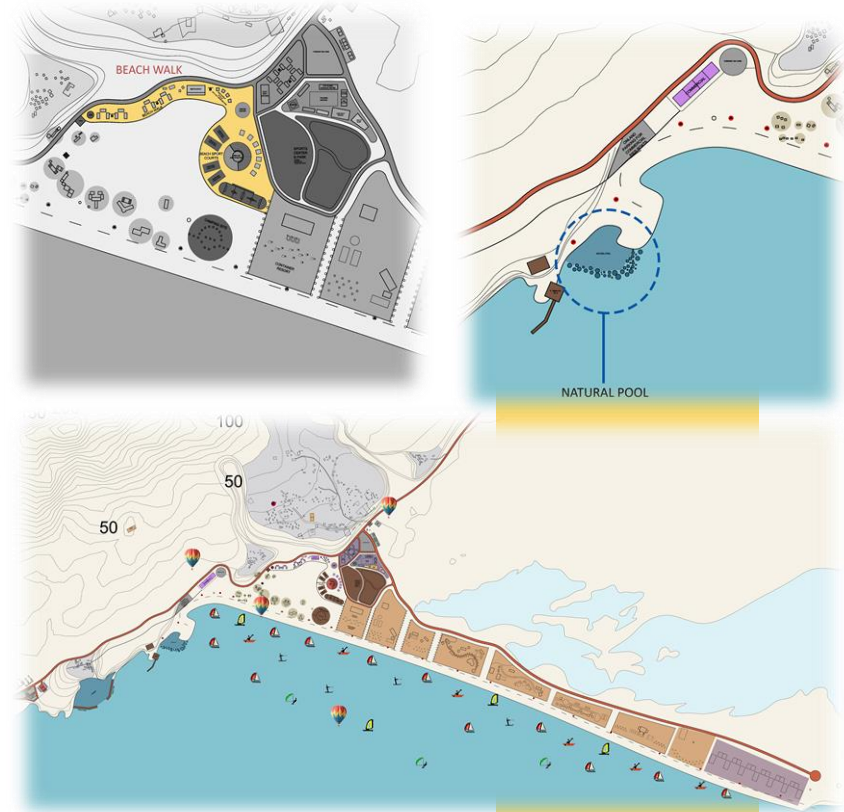



The incorporation of green spaces, modern restaurants, and well-designed pathways at Kund Malir Beach enhances its allure, providing visitors with a harmonious blend of nature and contemporary amenities. These features create an inviting atmosphere where guests can indulge in culinary delights, explore serene greenery, and traverse seamlessly through the beachscape, enriching their overall experience. Through thoughtful design and planning, Kund Malir Beach emerges as a modern oasis that caters to the diverse needs of its visitors while preserving the natural beauty of its surroundings.

## PLANNING AND LOCATED PLACES





An aerial photograph of a modern building with multiple large, light-colored domes in a desert environment. The building features a prominent section with a corrugated metal roof. The surrounding landscape is sandy with scattered green trees and shrubs. A semi-transparent yellow rectangle is overlaid on the left side of the image, containing the project title in bold black text. In the foreground, a few small white figures of people and a dog are visible on the sand.

# **Heritage Project: Floor Relief Using Sandbags**

## DEVELOPMENT AND SKETCHES OF PROJECT

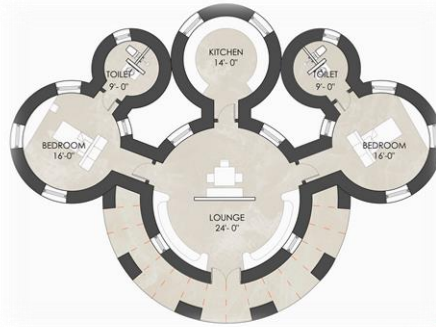

The Tharparkar region, located in southeastern Pakistan, is known for its arid climate and harsh living conditions, including frequent droughts and scarcity of resources. In such environments, sustainable and cost-effective housing solutions are essential for the local communities.

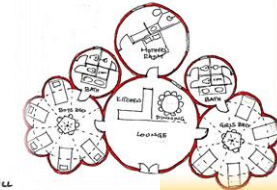
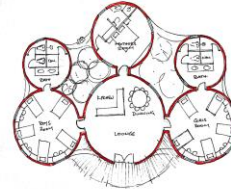
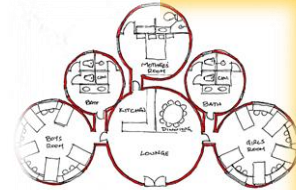
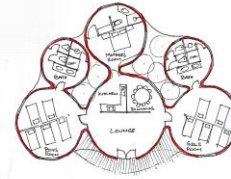

DWELL

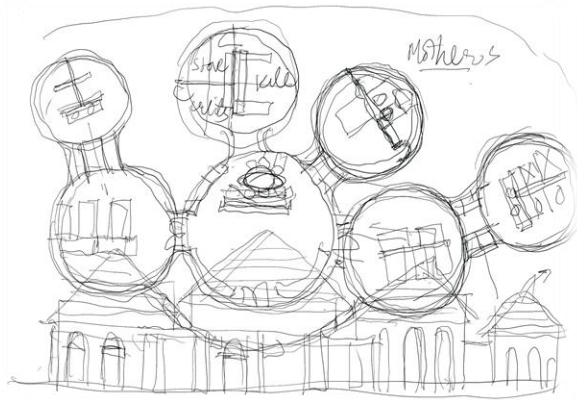
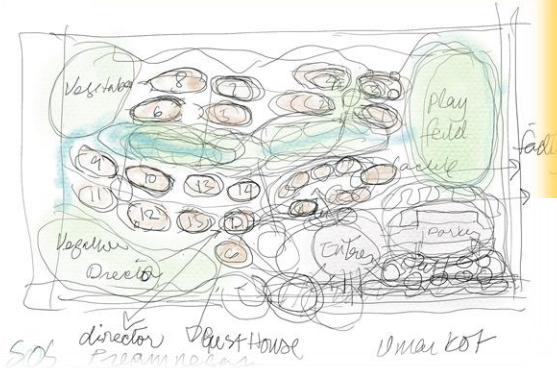
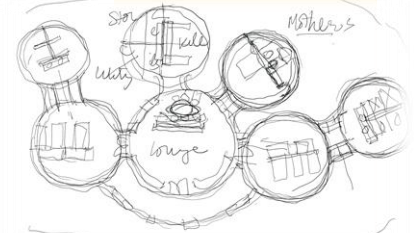



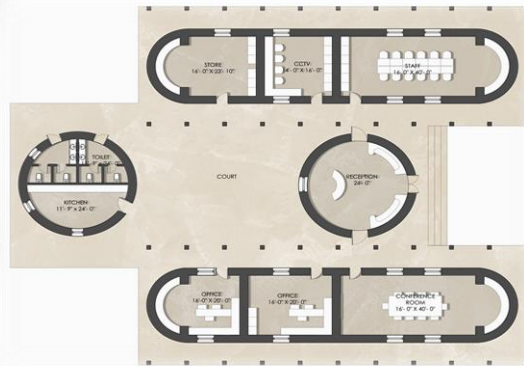
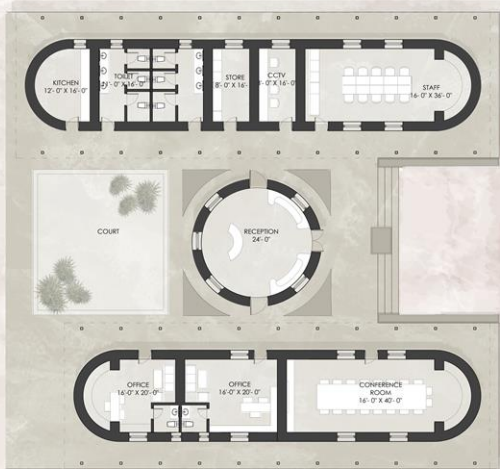

## DEVELOPMENT AND SKETCHES OF PROJECT

The Tharparkar region, located in southeastern Pakistan, is known for its arid climate and harsh living conditions, including frequent droughts and scarcity of resources. In such environments, sustainable and cost-effective housing solutions are essential for the local communities.

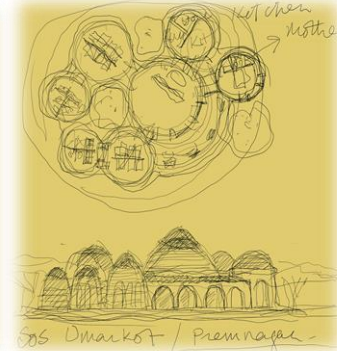
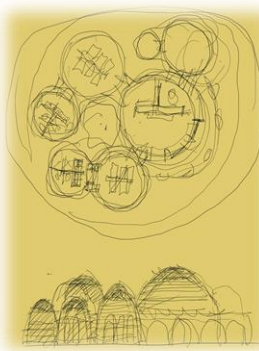



## RENDERS & EXISTING HOUSE



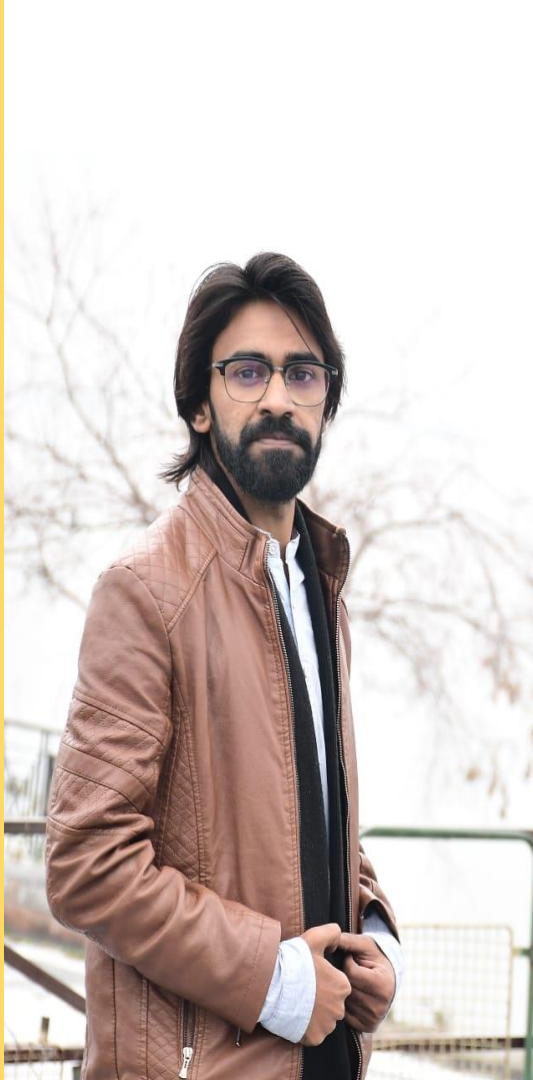

## CONTACT

### Address

Karachi, Pakistan

### Phone

+923103654974

### Email

mrarchitect45@gmail.com

### Website

<https://www.behance.net/ghaziahussa>  
in110