



# Portfolio

KARY CLEMONS BELL

Interior Designer

ph: 801 664 7781

email: kaclemons@gmail.com

address: 232 Sumpter St. Apt 2 Brooklyn, NY 11233

www: karyclemonsbell.com

# Mt. Barlow

The Mt. Barlow home is a 7 bedroom Telluride escape that epitomizes the Mountain Modern aesthetic. Design services provided include furniture selection and sourcing, overall planning and layouts, custom casegood and bespoke cabinet design, plumbing selection and sourcing. Managed project logistics throughout design, installation and completion.

---

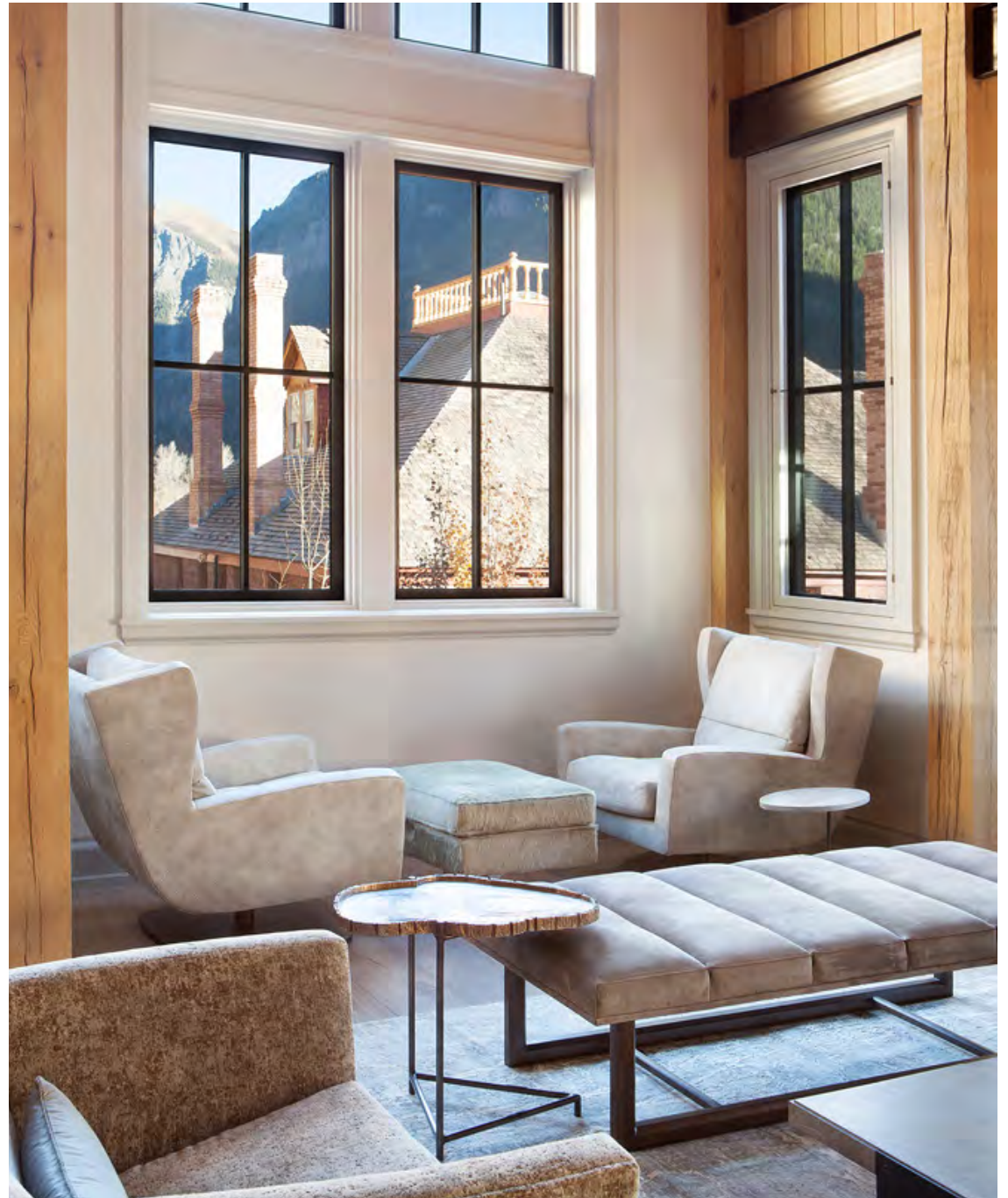



01 POWDER ROOM



02 ENTRY



03 KITCHEN



01 DINING ROOM



02 GREAT ROOM



03 BREAKFAST NOOK



04 MEDIA ROOM



05 SECONDARY BEDROOM



06 SECONDARY BATHROOM



07 PRIMARY BATHROOM



09 PRIMARY BEDROOM



08 CUSTOM DRESSER DESIGN

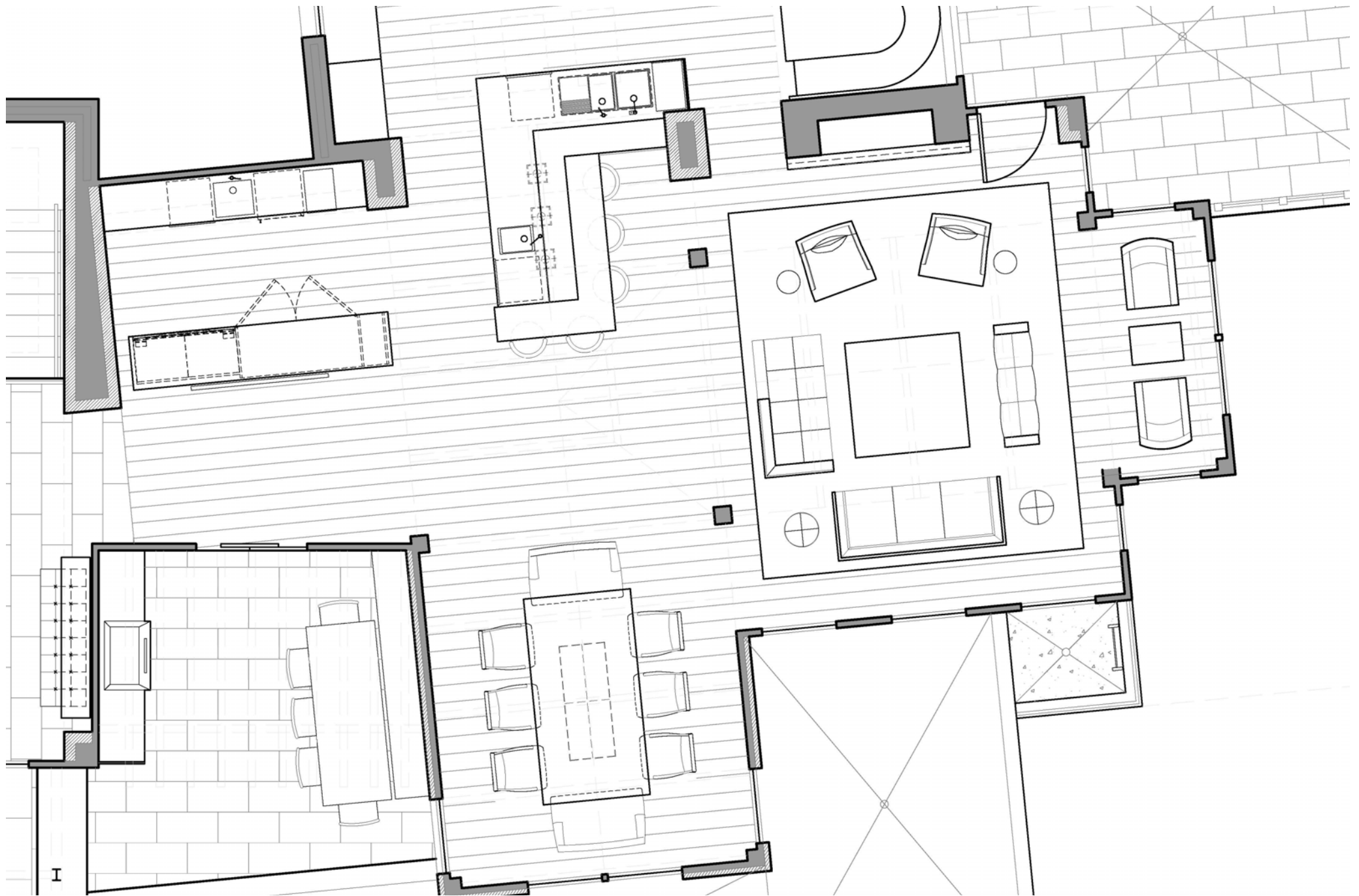





# Eagle's Nest

The Eagle's Nest project is a 3 bedroom condo located in the exclusive Yellowstone Club. The design focuses on an eclectic, colorful style mixed with classic mountain design to reflect the client's personality. Services provided on the project included drafting, project management, as well as fixed finish, furniture and lighting selection. A custom rug was also designed in collaboration with Kyle Bunting.

---



01 PRIMARY BEDROOM VESTIBULE



01 MAIN STAIR



02 KITCHEN



03 LIVING ROOM



01 DINING ROOM



02 LIVING ROOM



03 LIVING ROOM



04 FAMILY ROOM



05 FAMILY ROOM



06 POWDER BATHROOM



07 ENTRY (INCLUDING CUSTOM DESIGNED RUG)



09 PRIMARY BATHROOM



08 PRIMARY BEDROOM



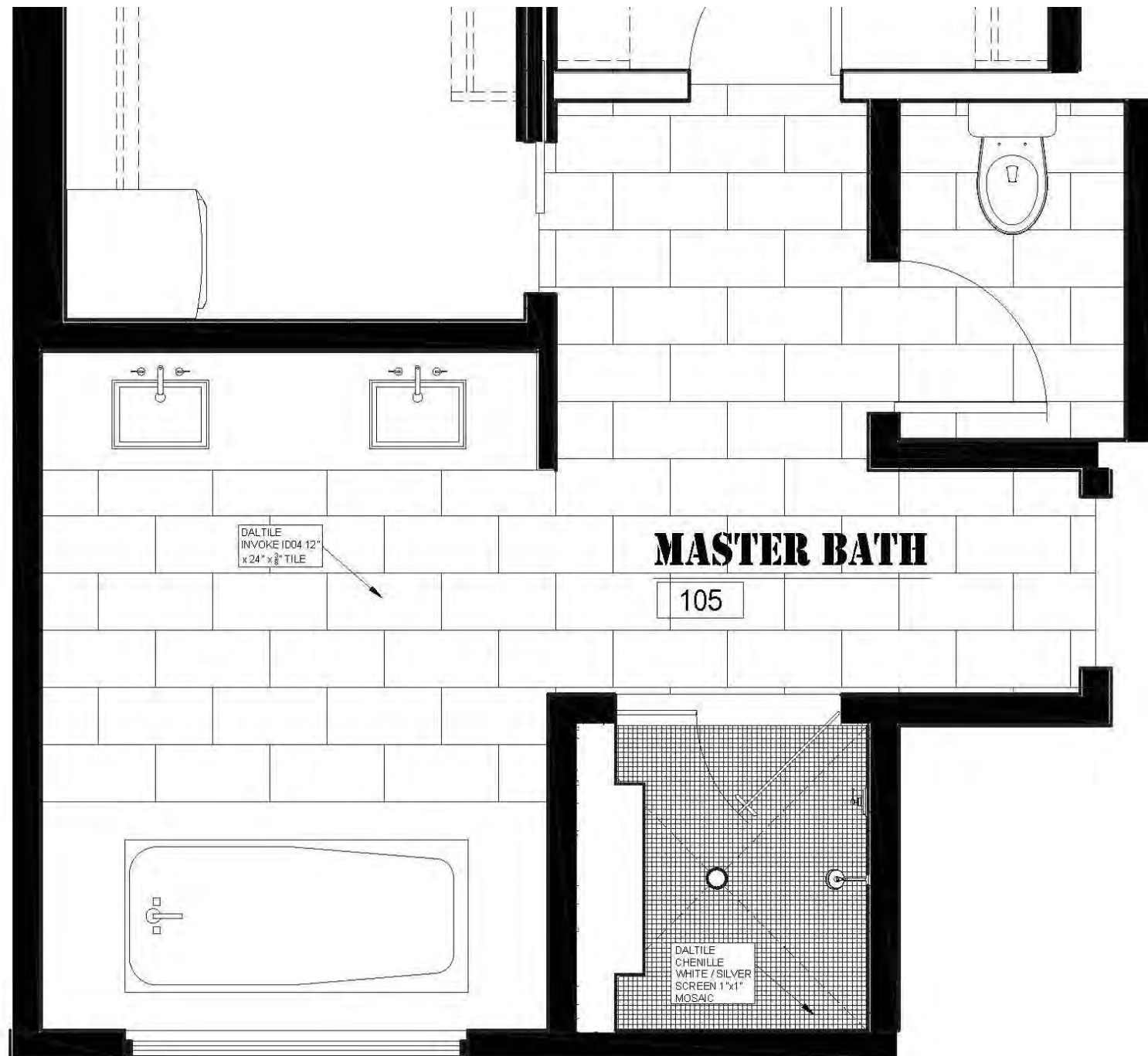



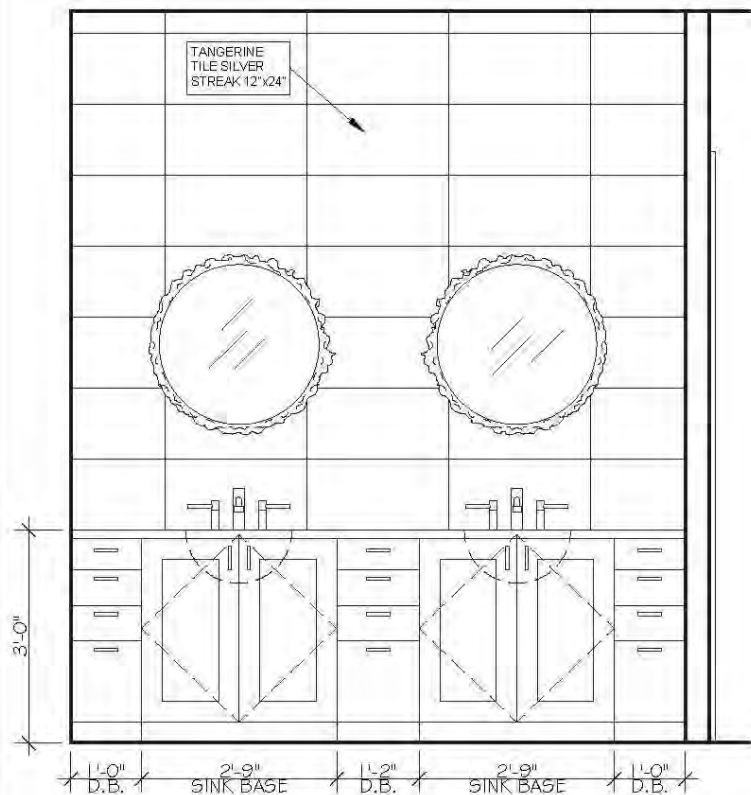

**6 105 MASTER BATH NORTH**  
A0.1 SCALE: 1/2" = 1'-0"

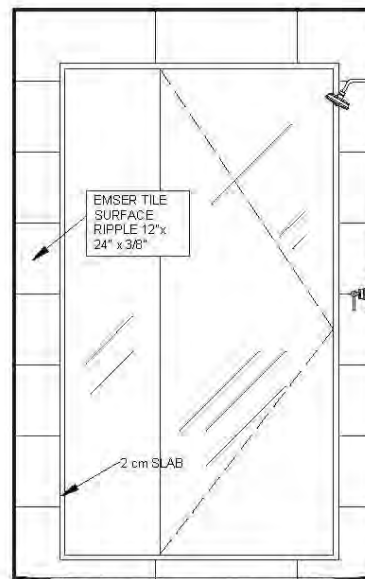

**8 105 SHOWER NORTH**  
A0.1 SCALE: 1/2" = 1'-0"

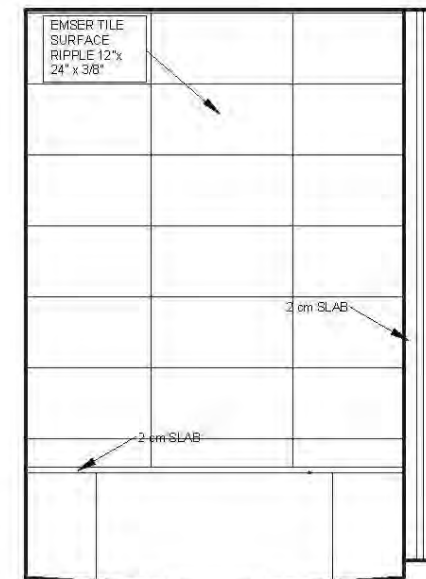

**9 105 SHOWER EAST**  
A0.1 SCALE: 1/2" = 1'-0"

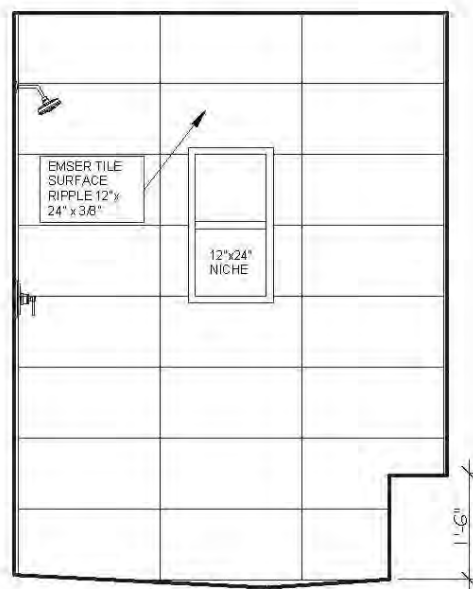

**10 105 SHOWER SOUTH**  
A0.1 SCALE: 1/2" = 1'-0"

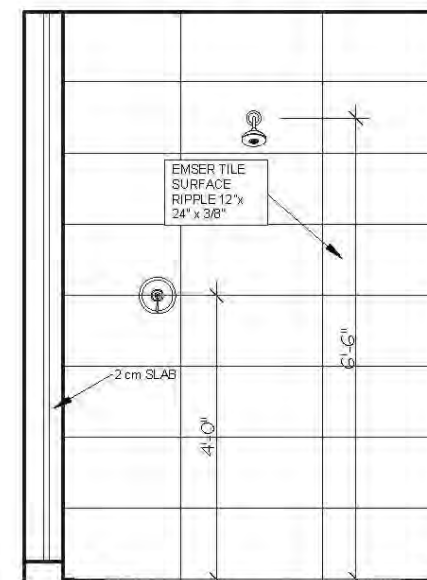

**11 105 SHOWER WEST**  
A0.1 SCALE: 1/2" = 1'-0"

# Rendezvous

Rendezvous, located in the mountains of Jackson, Wyoming is a 5 Bedroom family home. The one of a kind views dictated the design, with an emphasis on indoor / outdoor living. Roles included project manager, providing input on furniture, lighting, fixed finishes, & plumbing fixture selection.

---



01 PRIMARY BEDROOM



01 GREAT ROOM



02 DINING ROOM



03 MAIN PATIO



01 FAMILY ROOM



02 FAMILY ROOM



03 SECONDARY BEDROOM



04 PRIMARY BATHROOM



05 LOFT



06 KITCHEN



07 HALL



09 GREAT ROOM



08 SECONDARY BEDROOM

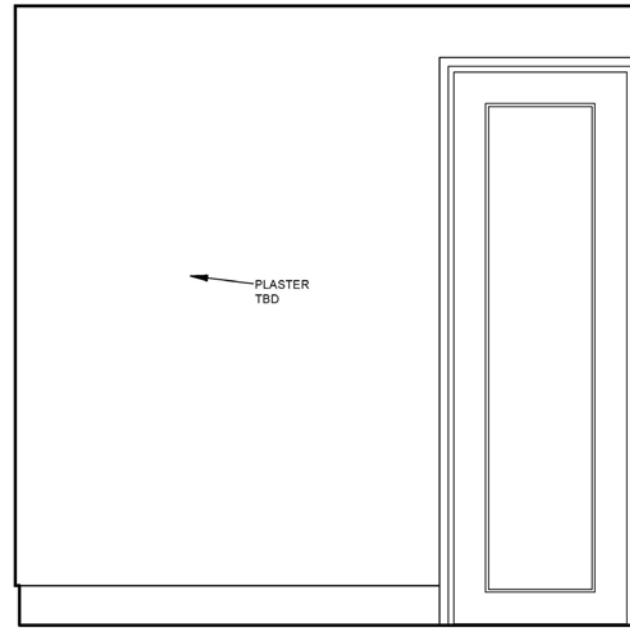
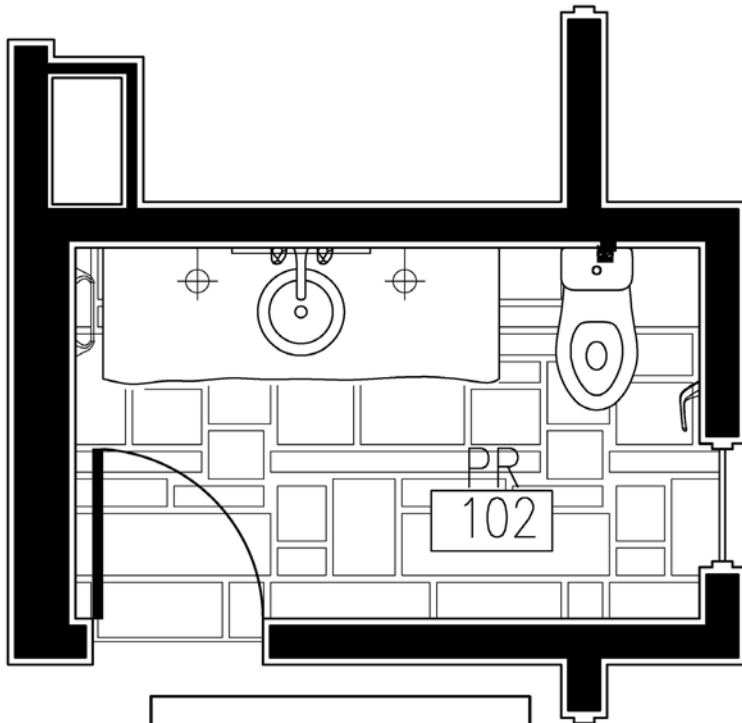

38  
A7.2 PR 102 -EAST

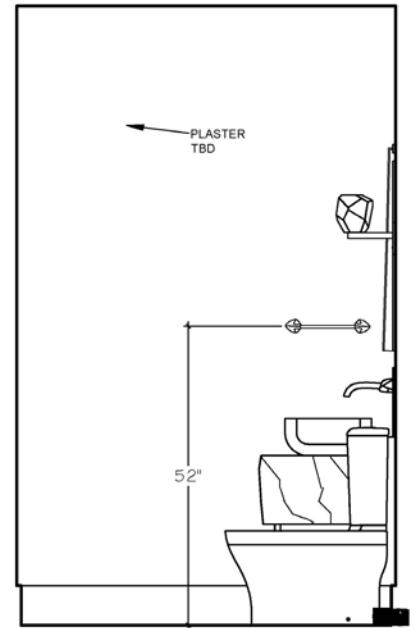

39  
A7.3 PR 102 -SOUTH

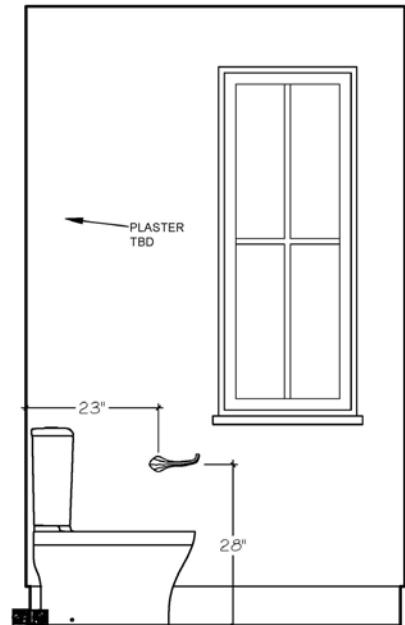

37  
A7.2 PR 102 -NORTH

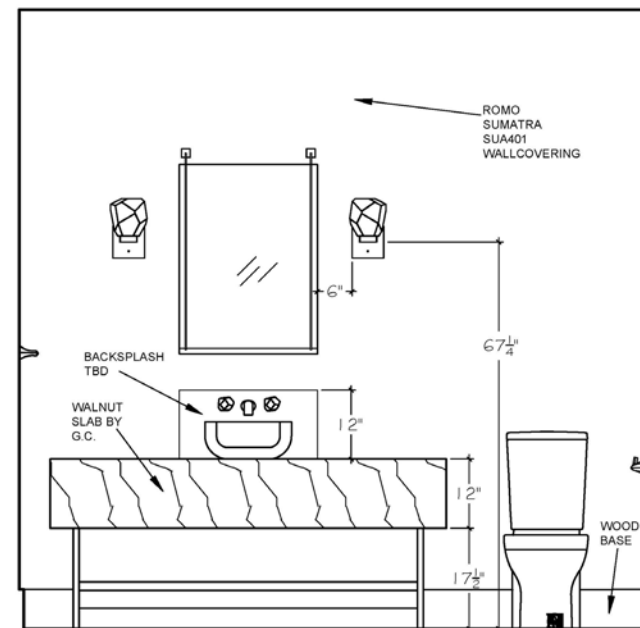

40  
A7.3 PR 102 -WEST





PROJECT COLORED ELEVATION - GREAT ROOM FIREPLACE



# Wit's End

Wit's End is a 5 bedroom ski home that maximizes the stunning surrounding views through the use of modern, simple furniture & floor-to-ceiling windows throughout. Standard design services were provided, including FF&E selection and project management. Custom pieces were designed for the project including several light fixtures.

---



01 GREAT ROOM



01 ENTRY



02 ENTRY



03 FAMILY ROOM



01 BREAKFAST AREA (INCLUDING CUSTOM LIGHT FIXTURE)



02 DINING ROOM



03 POWDER ROOM

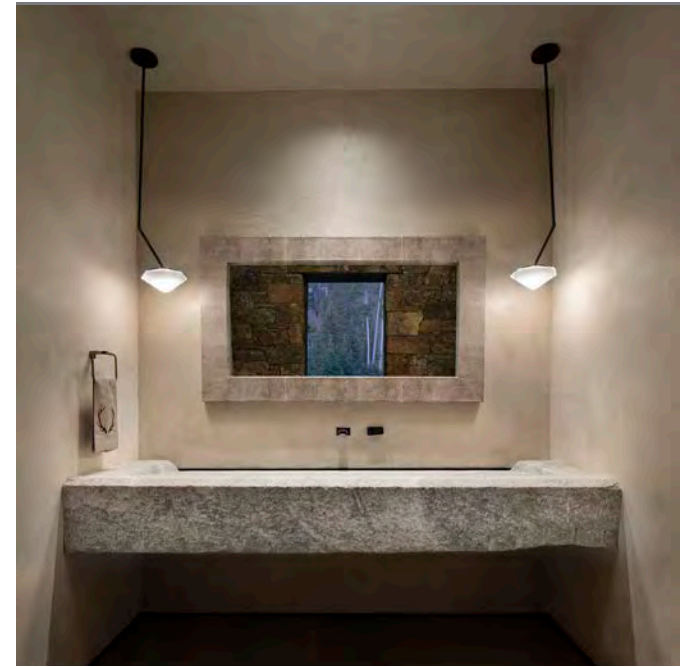

04 MASTER BEDROOM

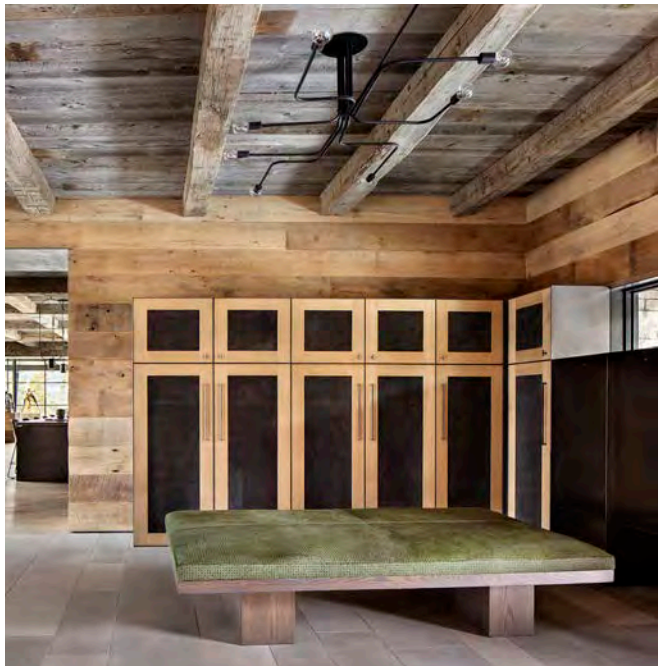

05 MUDROOM (INCLUDING CUSTOM LIGHTING)

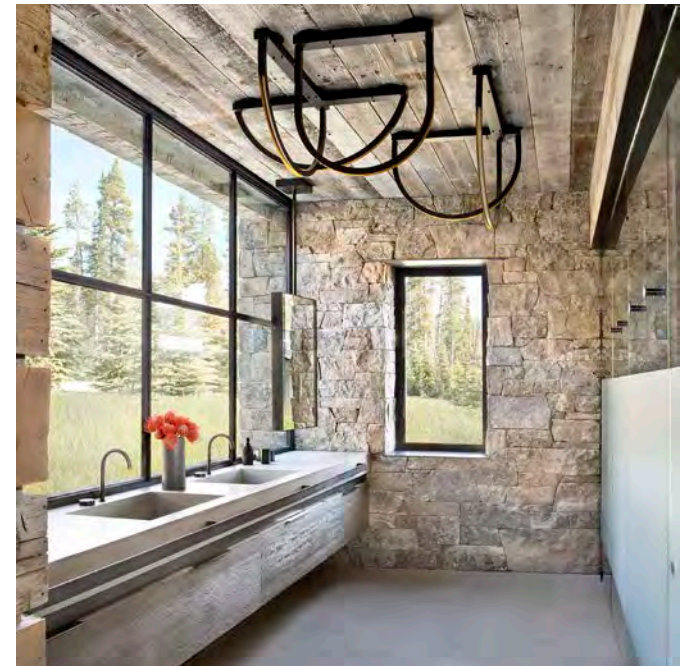

06 MASTER BATHROOM



07 SECONDARY BEDROOM



09 MEDIA ROOM



08 SECONDARY BATHROOM



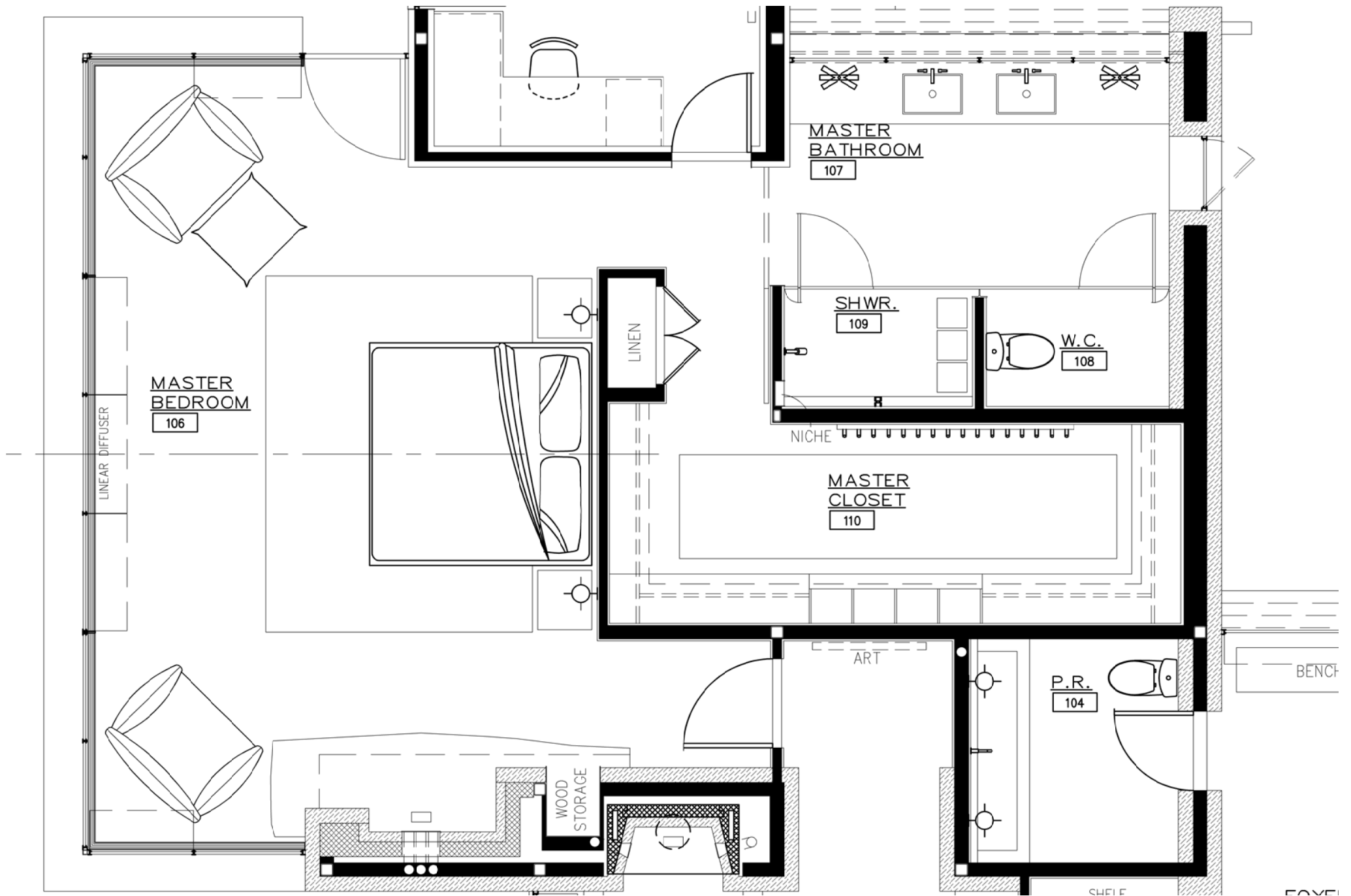



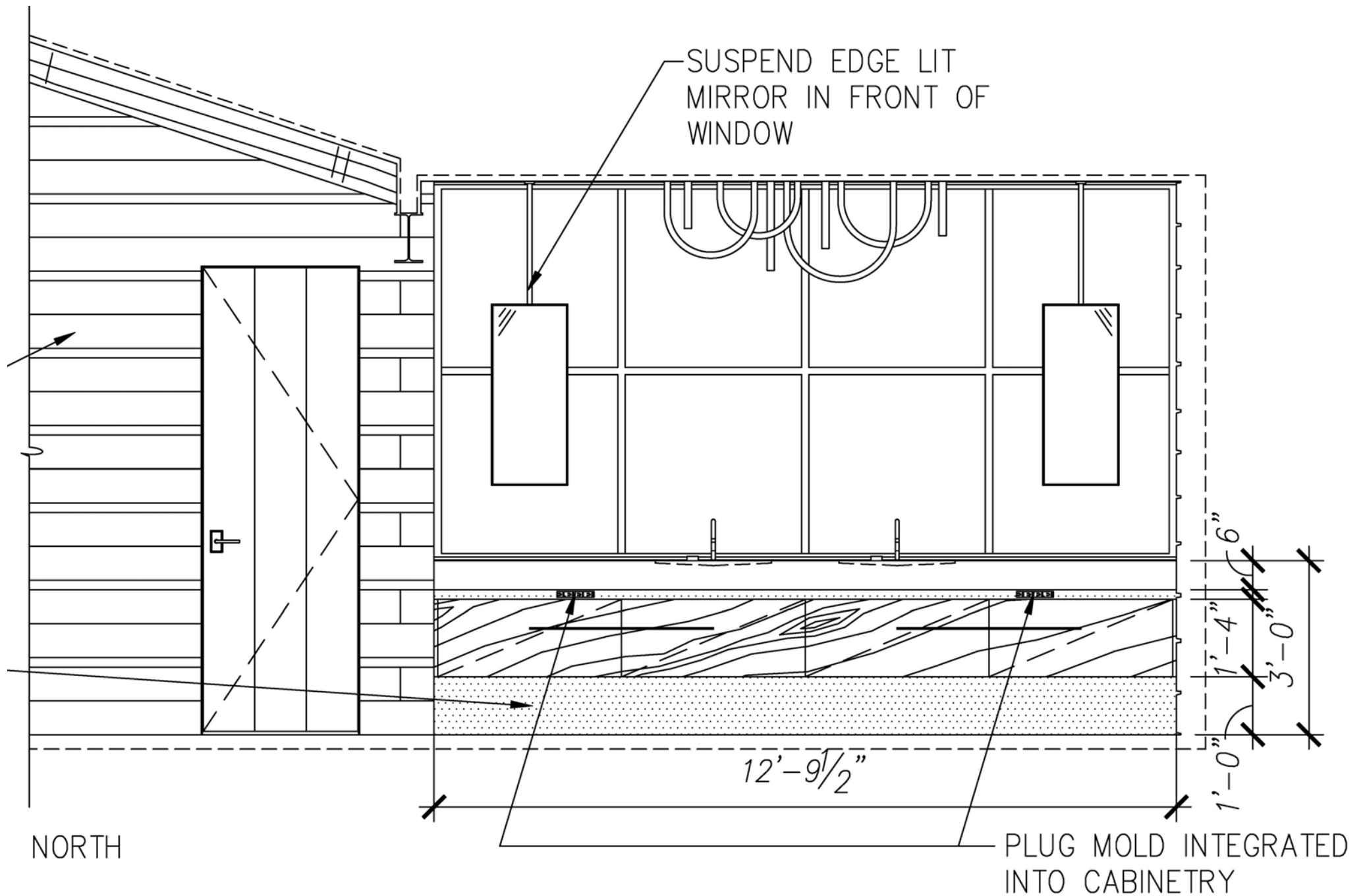



KARY CLEMONS BELL

Interior Designer

ph: 801 664 7781

email: kaclemons@gmail.com

address: 232 Sumpter St. Apt 2 Brooklyn, NY 11233

www: karyclemonsbell.com

