



ARCHITECTURAL
PORTFOLIO

OFFICE WORK

ABHISHEK ANAND

CURRICULUM VITAE



ABHISHEK ANAND



SCHOOL OF PLANNING AND ARCHITECTURE, NEW DELHI
4 BLOCK B I.P. ESTATE NEW DELHI

19TH JULY 1997
NAWADA, BIHAR

A Professional & Architect who is always motivated and desires to take new challenges. I am passionate about core Architecture and have a high interest in practical knowledge and willing to go above and beyond to excel in my profession.

Since Graduation, I have engaged in continual learning and development, and I believe sustainable design can solve our biggest challenges. I am also planning to take part in the Leed Green Associate exam.

CONTACT:-

+91 7551165235
+91 8744069435

LANGUAGES:-

Hindi: Mother Tongue
English: Inter-mediate

LINKEDIN:-

<https://www.linkedin.com/in/spadimperfectgraphy/>

EMAIL:

abhishekanand288@gmail.com

EDUCATION

SCHOOL OF PLANNING AND ARCHITECTURE, NEW DELHI
JUNE 2021
BACHELOR OF ARCHITECTURE

CERTIFICATE

GETTING STARTED IN USER EXPERIENCE: JULY 2021
CRICKET CO- ORDINATOR, SPA DELHI [2018-2019]

WORK EXPERIENCE

ARCHITECT

VIRENDRA KUMAR & CO, JHANDEWALAN, NEW DELHI
OCT 2021 - PRESENT

key learnings/responsibilities: worked on different segment of projects like designing, execution, dealing with Vendors and contractors etc. And the job includes proposal drawings (layout plan design), 3D development, walkthrough, interior design and working Drawings etc.

JUNIOR ARCHITECT

ACENZO, DWARKA SECTOR 21, NEW DELHI
AUGUST 2021 - SEPTEMBER 21

key learnings/responsibilities: worked on 2 small Residential and Commercial Projects. And the job includes proposal drawings (layout plan design), 3D development, walkthrough, working Drawings etc.

INTERN ARCHITECT

KAIMAL CHATTERJEE AND ASSOCIATES, C.R PARK, NEW DELHI
JAN 2020 - JUNE 2020

key learnings/responsibilities: worked on different segments such as in design team, 3d developer, Site architect etc. mostly worked in the design team and i did not attend much client meetings, but it was great to interact with site owners on the site.

SOFTWARE SKILLS AND CHARACTERISTICS

AUTOCAD	● ● ● ● ● ● ● ●
REVIT	● ● ● ● ● ● ● ●
PHOTOSHOP	● ● ● ● ● ● ● ●
INDESIGN	● ● ● ● ● ● ● ●
LUMION	● ● ● ● ● ● ● ●
ILLUSTRATOR	● ● ● ● ● ● ● ●
3DS MAX	● ● ● ● ● ● ● ●
V-RAY	● ● ● ● ● ● ● ●
SKETCHUP	● ● ● ● ● ● ● ●
PREMIERE PRO	● ● ● ● ● ● ● ●



BAJAJ MANSION,

1205-B, GURUGRAM



GROUND FLOOR

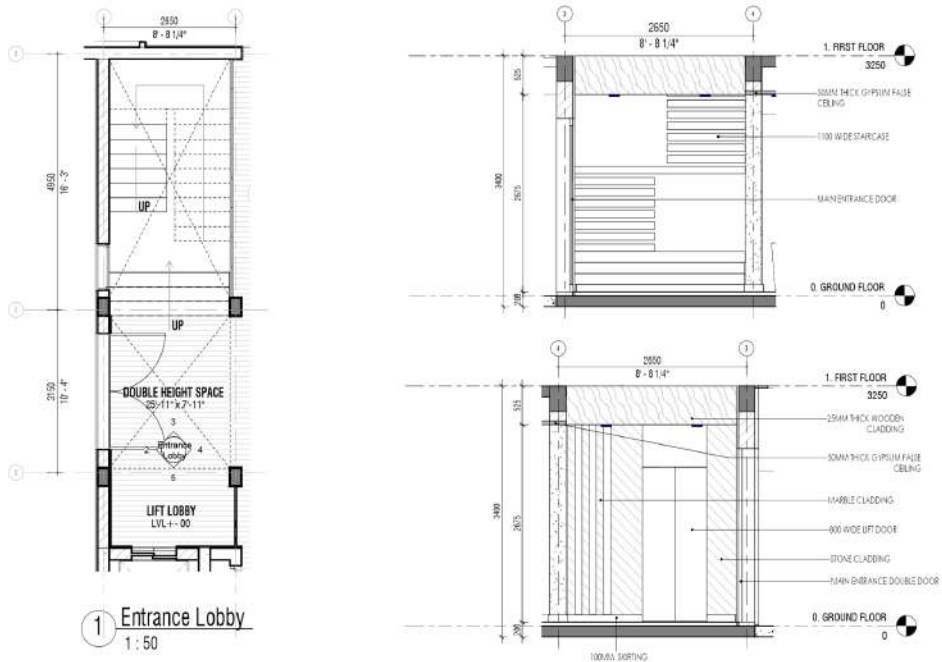

MAIN ENTRANCE LOBBY VIEW 1

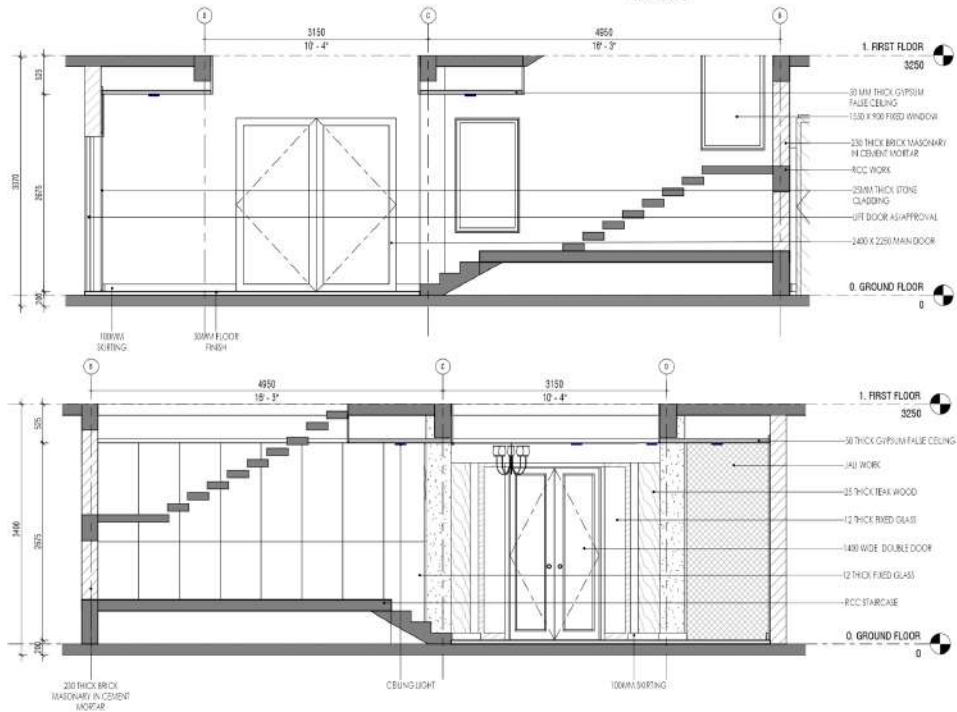

SECTIONS



MAIN ENTRANCE LOBBY VIEW 2

LAKSHYA RESIDENCE,

DWARKA SECTOR 10, DELHI



NOTE:- DESIGNED BY ME AND TEAMMATES AND RENDERED BY OFFICE 3D PROFESSIONALS.

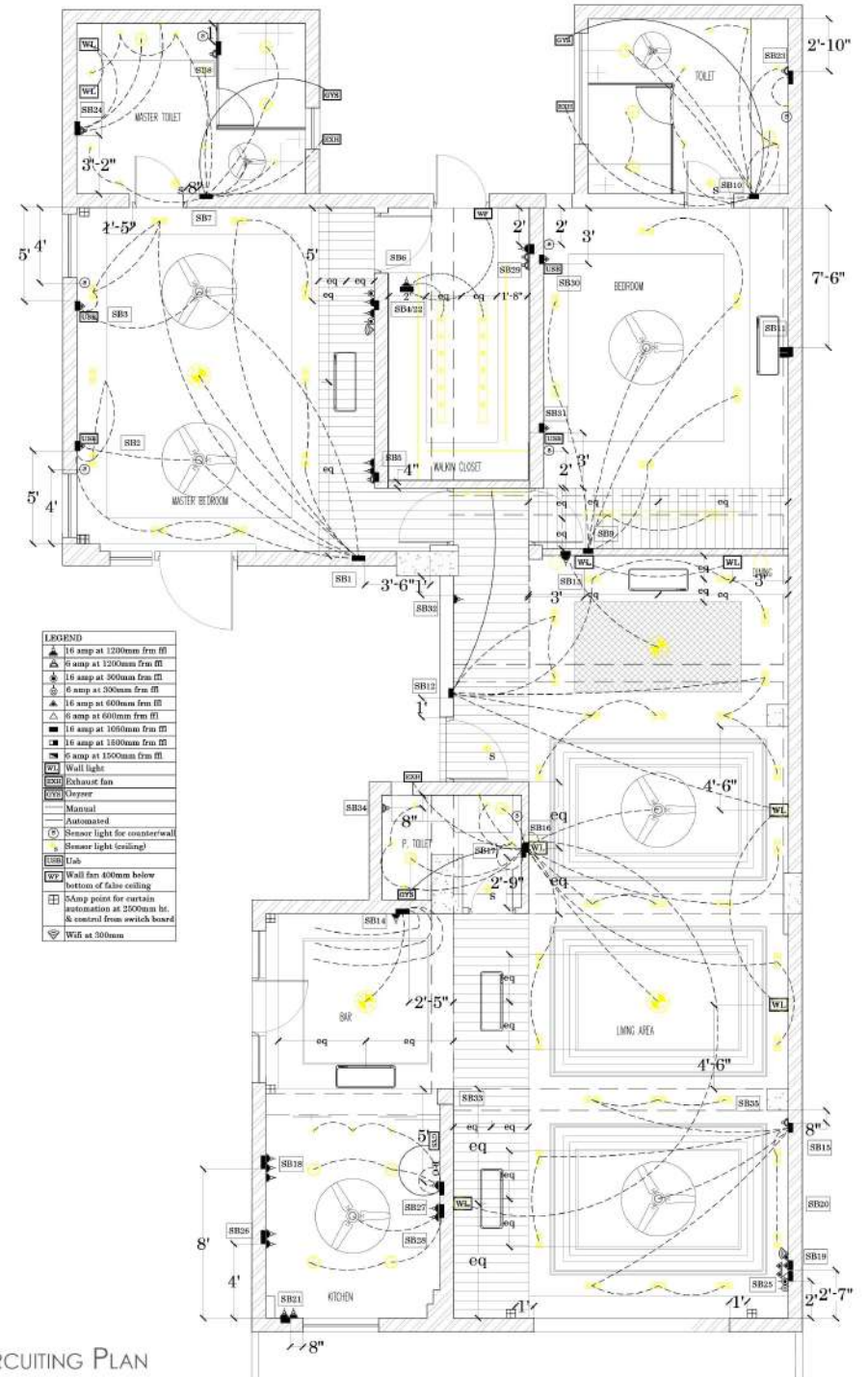

CIRCUITING PLAN

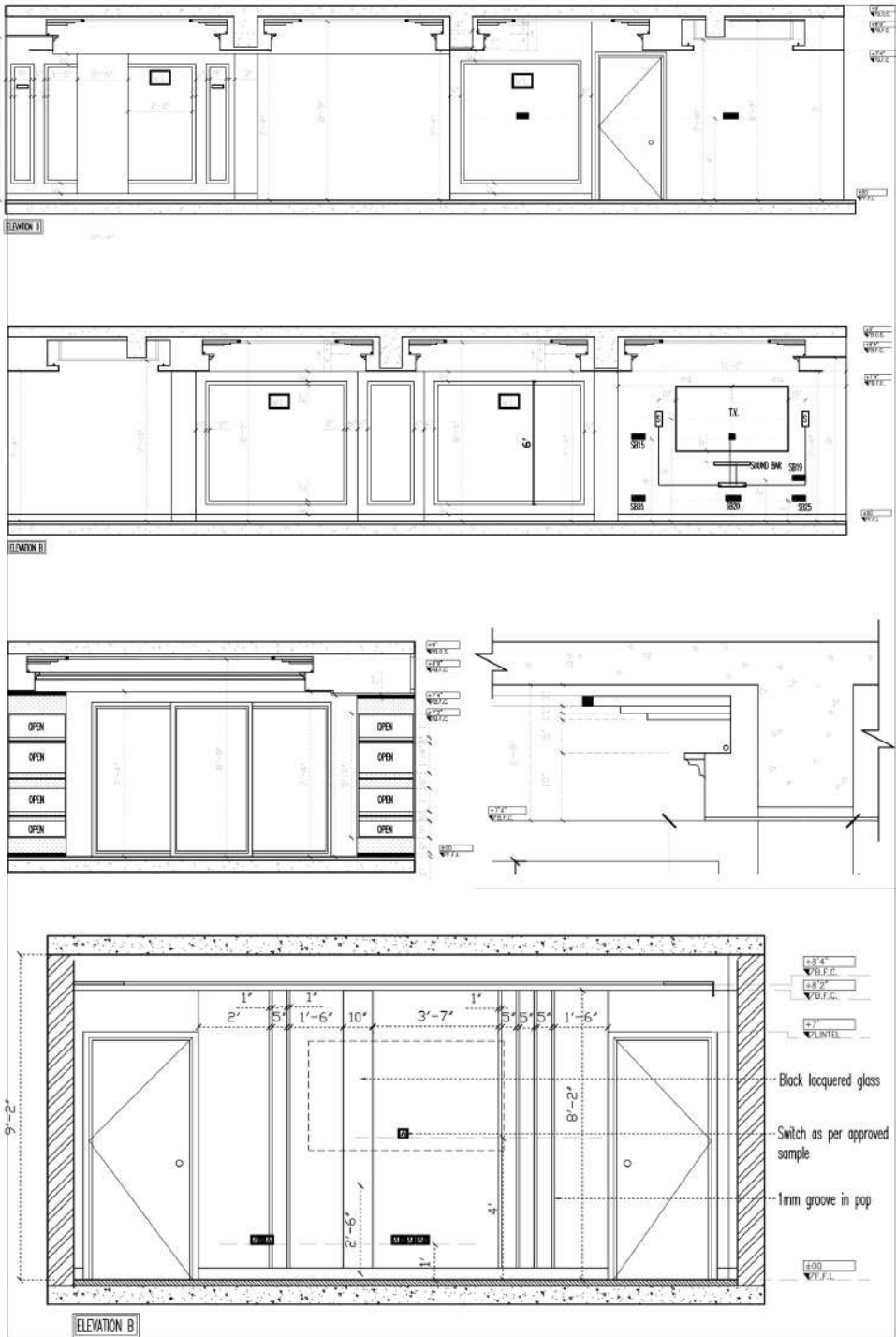

NOTE:- DESIGNED BY ME AND TEAMMATES AND RENDERED BY OFFICE 3D PROFESSIONALS.

S-25, BUILDER FLOOR DESIGN

DLF PHASE-3, GURUGRAM

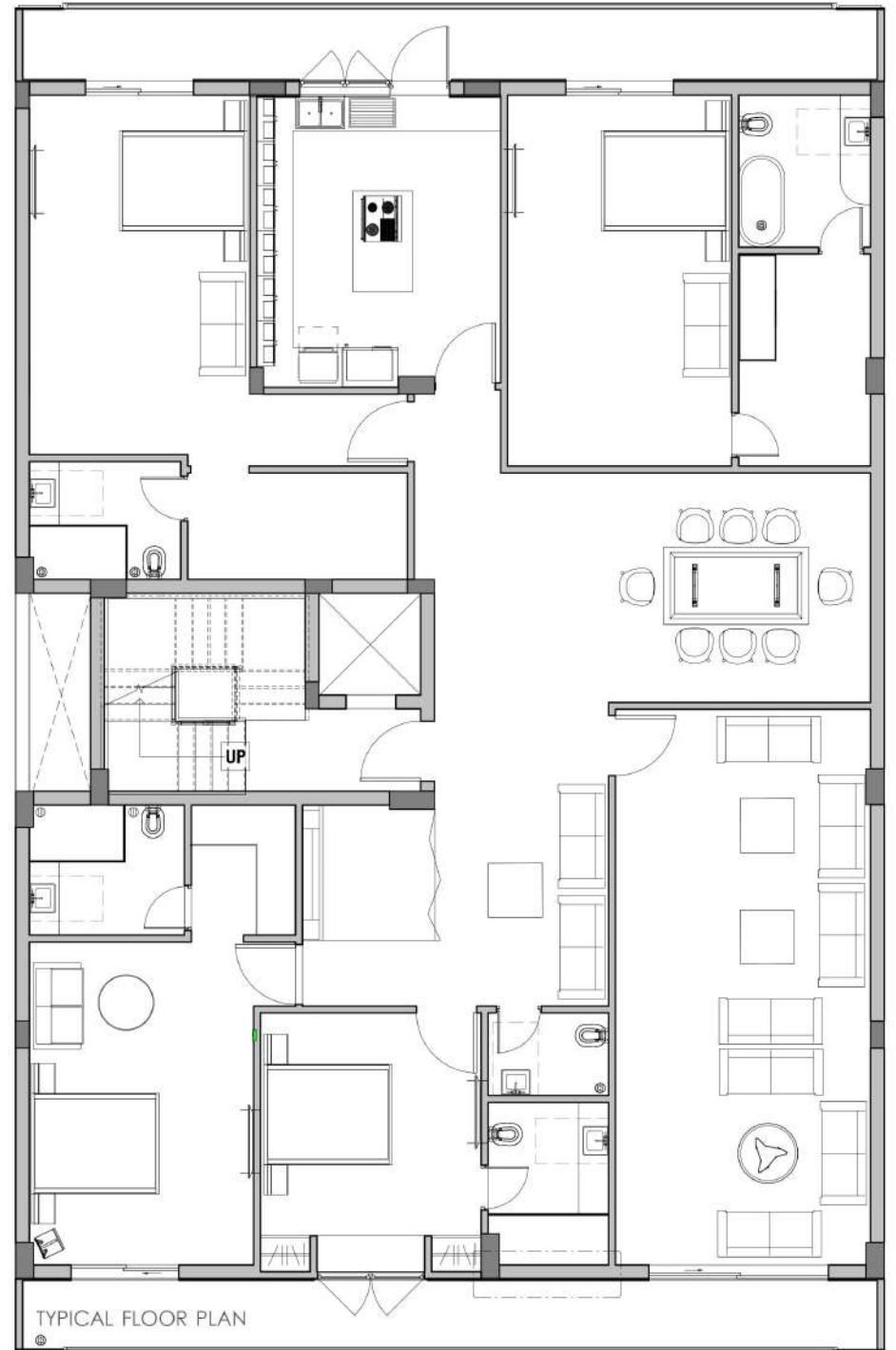



FRONT FACADE

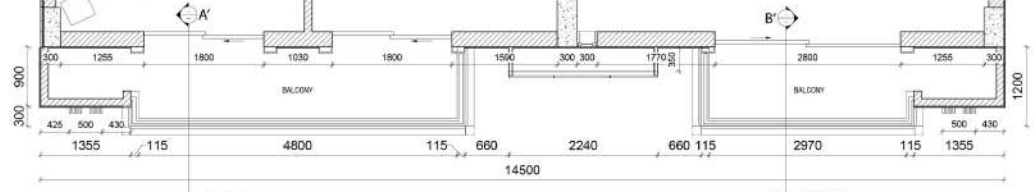

THIRD FLOOR PLAN

SECTION A A'

SECTION B B'

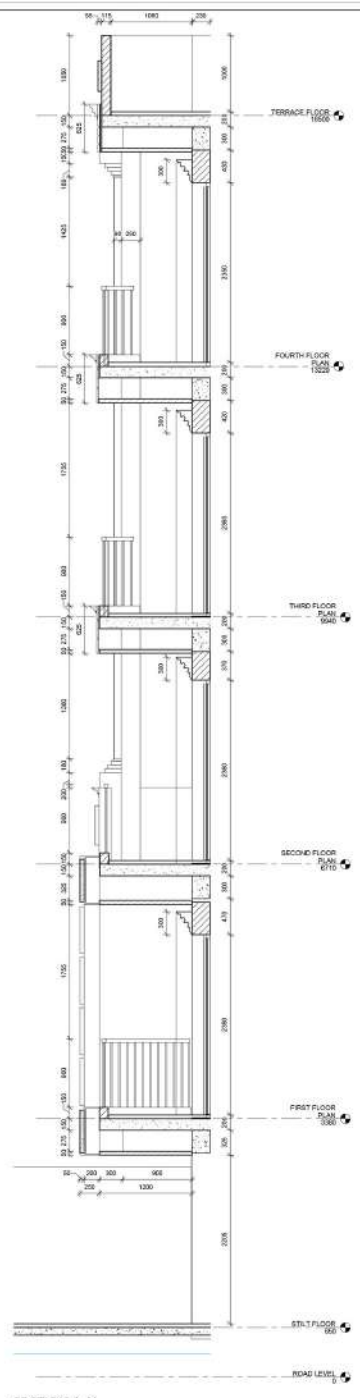

SECTION A A'

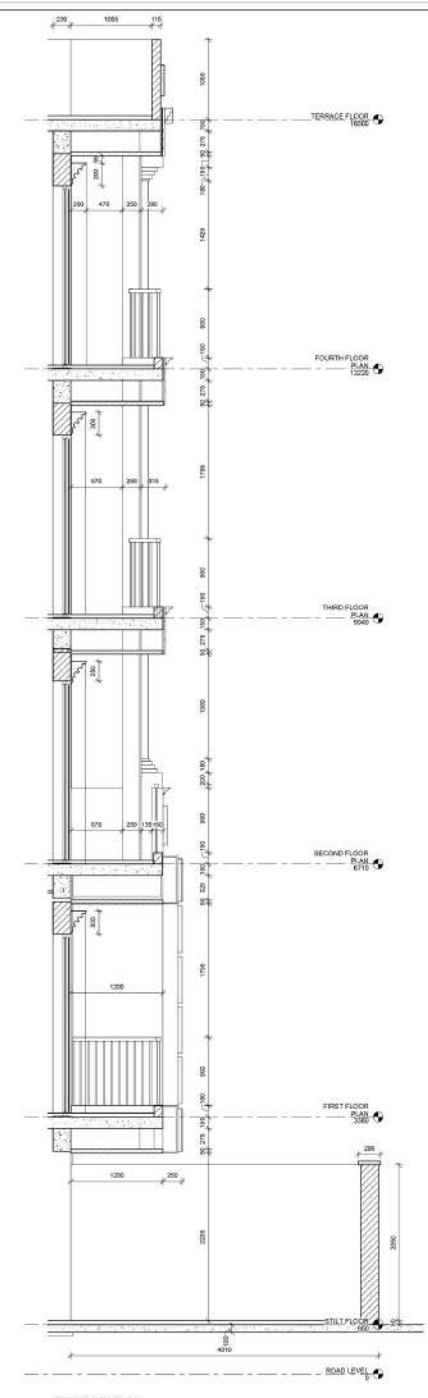

SECTION B B'

NLU, DWARKA SECTOR 10

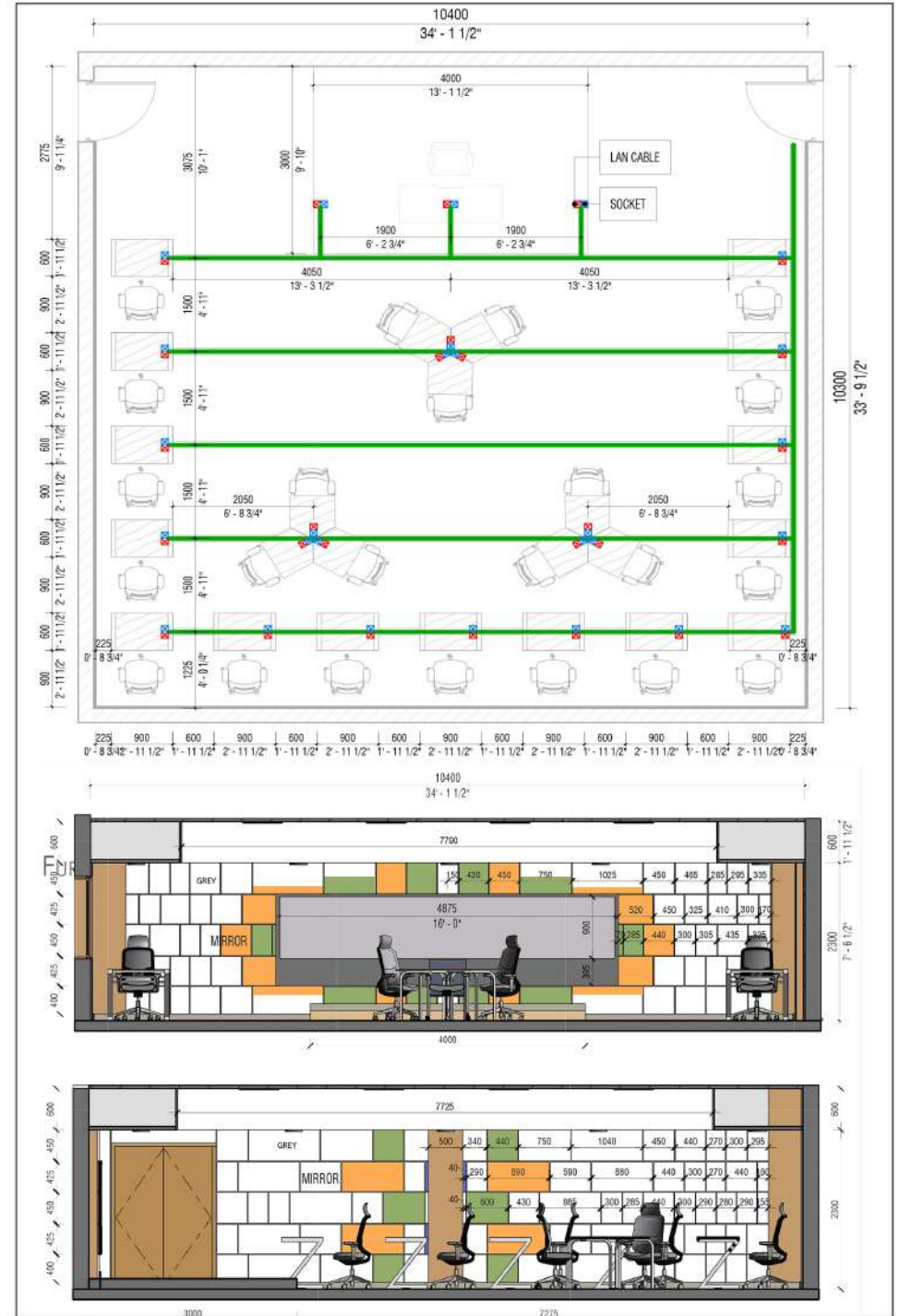

TERRACE GARDEN, NHAI, DWARKA SECTOR 10

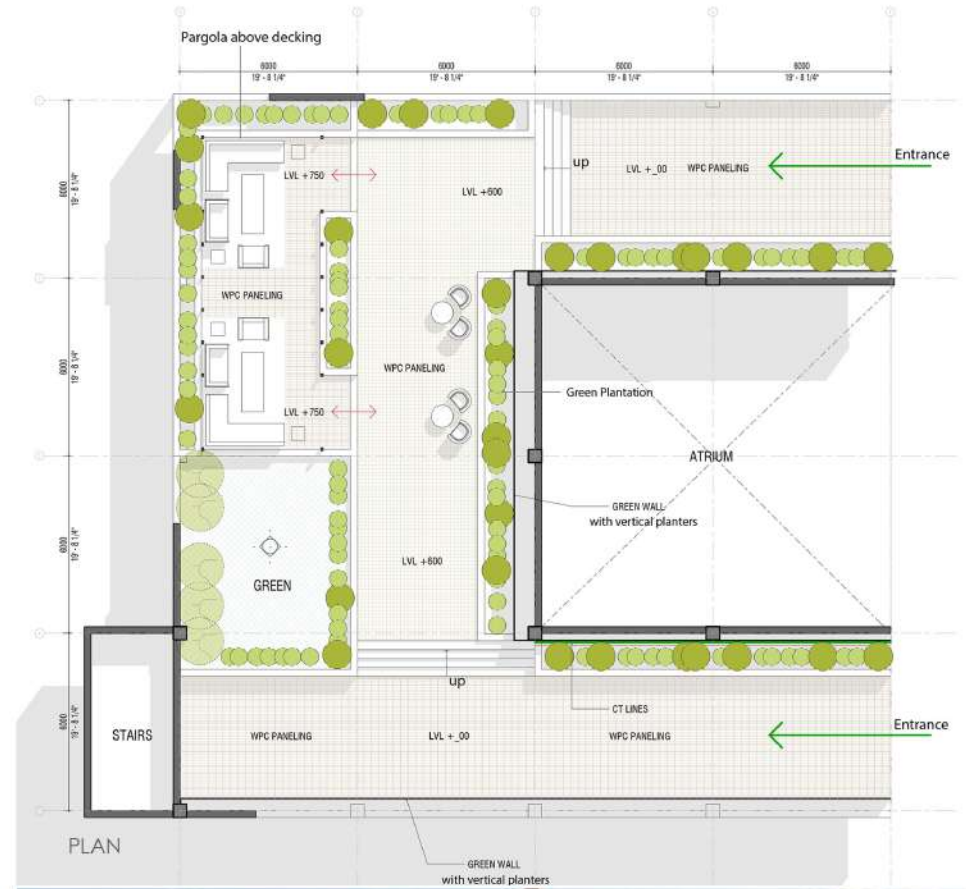

GEM, STUDIO DESIGN,

MINISTRY OF INFORMATION AND INFORMATION TECHNOLOGY

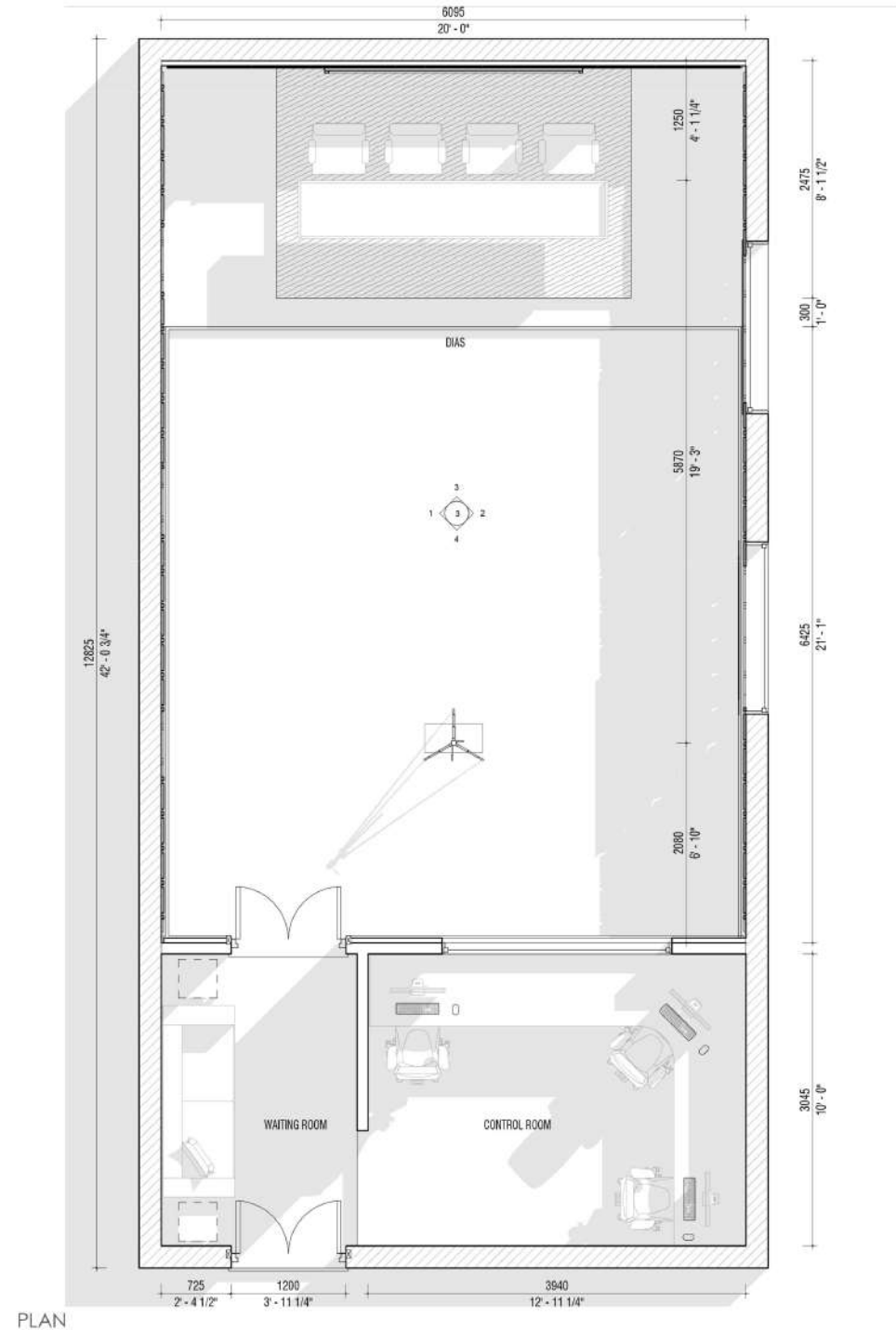

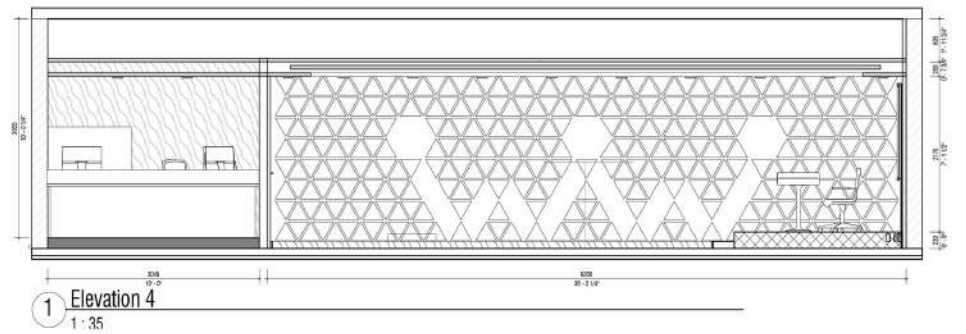
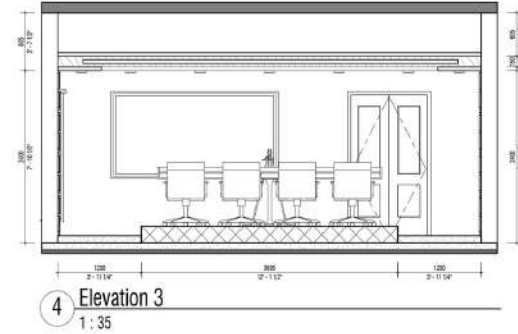
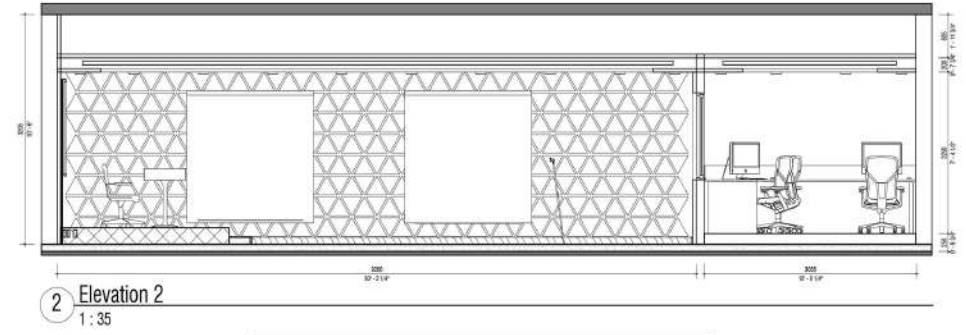
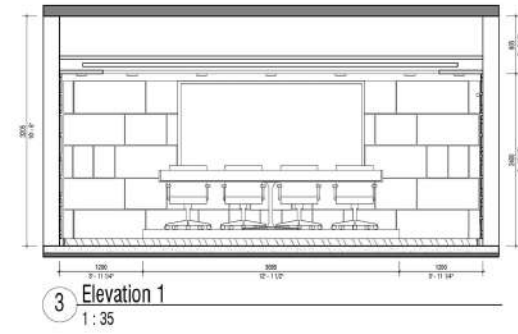
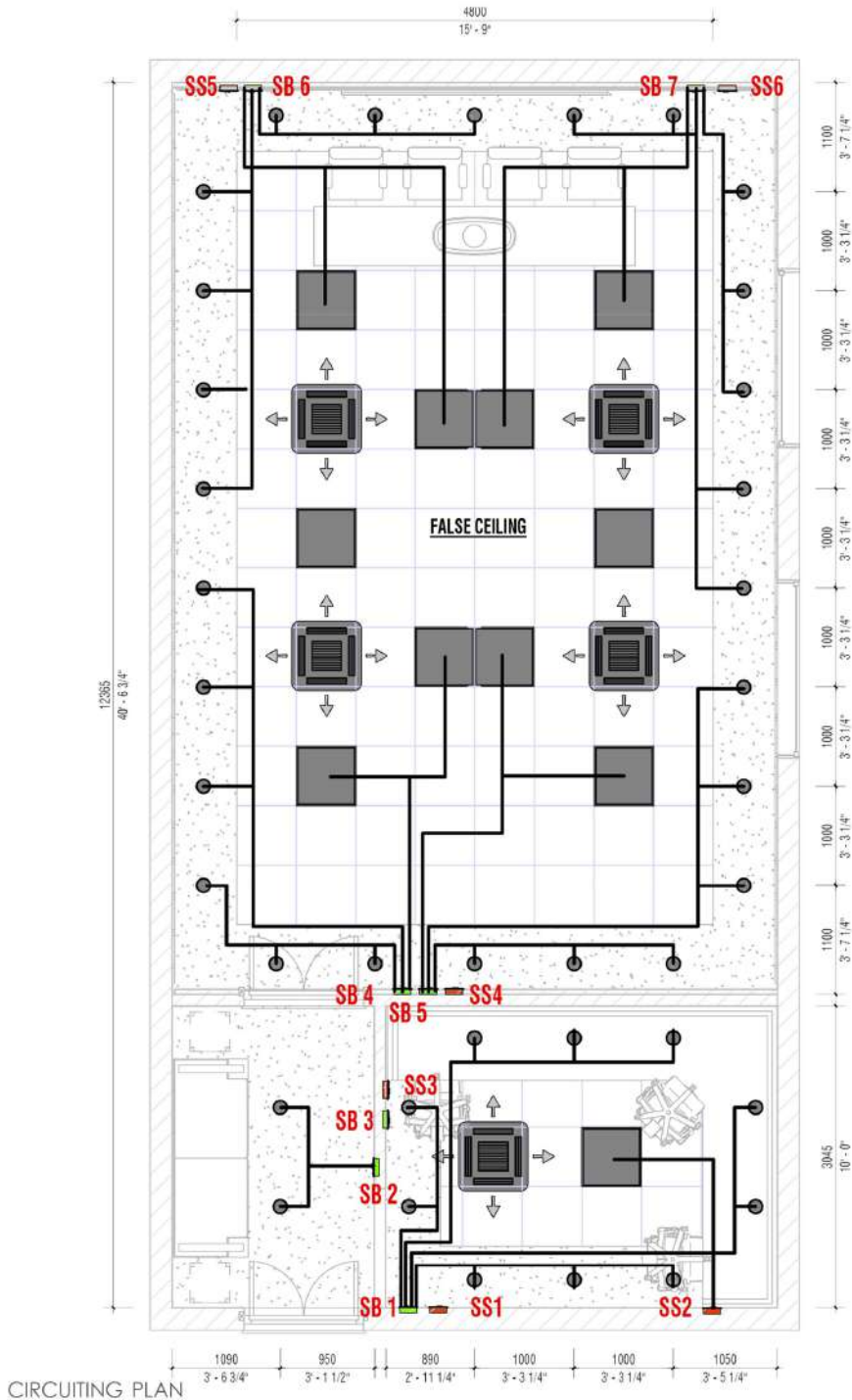

ELEVATIONAL SECTIONS