

**architecture**

**MARIA SPADA**

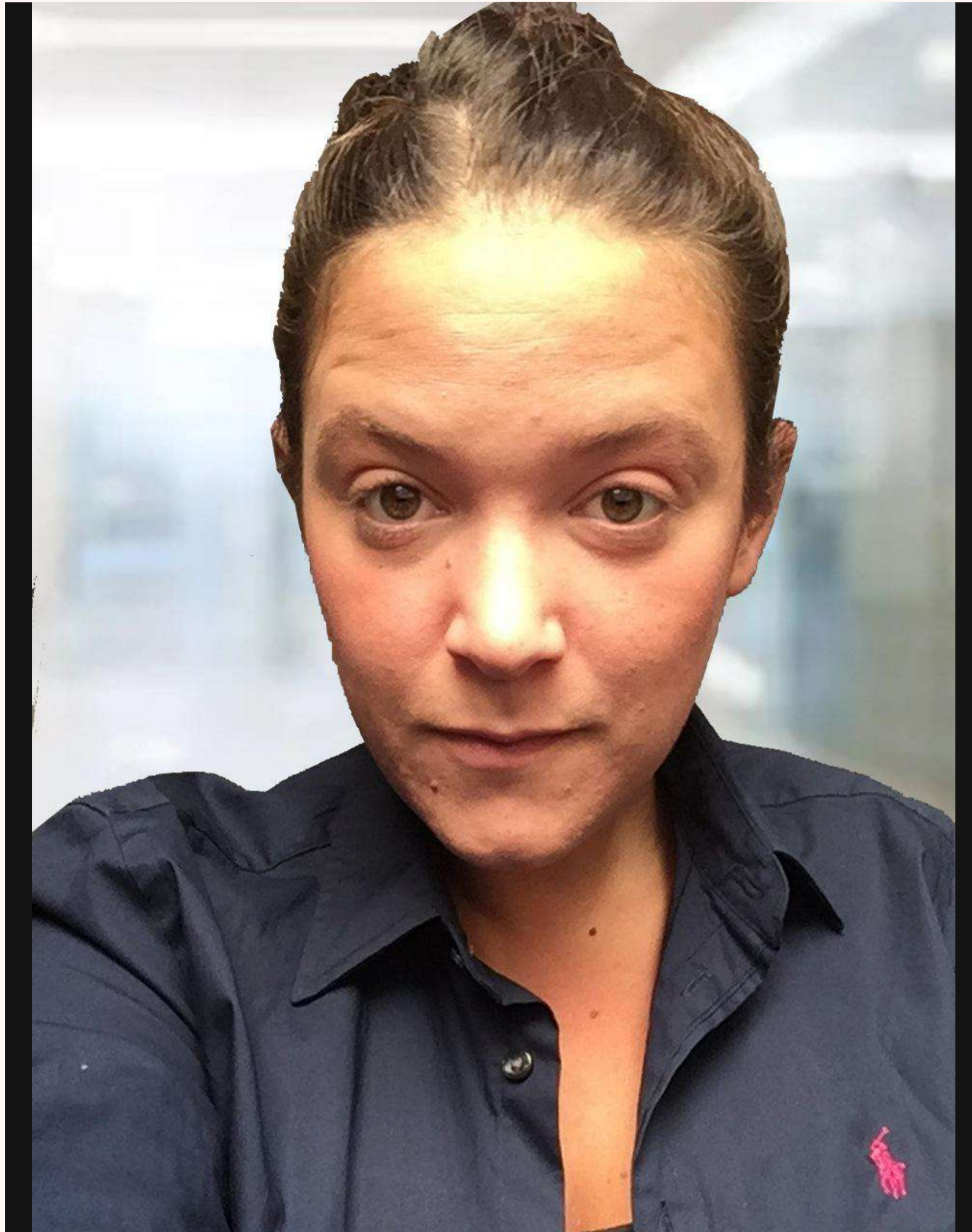

# MARIA SPADA

Senior Architect

## EDUCATION

**ELISAVA - School of Design** - Barcelona, Spain

2015-2016

Masters in Advanced Design and Digital  
Architecture

**University of Buenos Aires** - Argentina

2006-2012

Architecture, Design and Urbanism Degree

## ADDITIONAL COURSES

**Interior Design.** PARSONS, New York. 2012-2014

**Showrooms and Expositions.** PARSONS, New York. 2012-2014

**Creation of a Brands Image.** PARSONS, New York. 2012-2014

I'm a professional with more than 10 years experience in the field.

I have a strong background in architecture and design. From high rise buildings to single family homes.

Im detail oriented, I can follow a project from concept through completion, ensuring client satisfaction and project success.

## SOFTWARE

AutoCAD ●●●●●

Revit ●●●●○

Rhinoceros ●●●●●

Lumion ●●●●○

Photoshop ●●●●●

Others: Illustrator,  
InDesign, Sketchup

## LANGUAGES

Spanish ●●●●●

English ●●●●●

# WORK EXPERIENCE

**ROAD Architects**  
Senior Architect  
2020 - Current

### Main task list:

- REVIT architectural plans: floor plans, sections, elevations.
- 3D Modeling and Rendering
- Participating in client meetings and presentations.

**ARQUITECTONICA, NY**  
Architectural Designer  
2012 - 2015

### Main task list:

- Participated in Design Development submissions.
- Facade Renderings in Photoshop
- Massing Diagrams

**MOEBA STUDIO**  
Junior Architect  
2011-2012

### Main task list:

- Autocad architectural drawings for commercial spaces and stands.
- 3D Modeling in Sketchup
- Participating in client meetings and presentations.

# WORK EXPERIENCE

## **OBRAS Y SISTEMAS SRL**

Construction Manager  
2010-2011

### **Main task list:**

- Working in the construction site.
- Making sure all the architectural drawings and details are being followed on the site.
- Participating in client meetings.

## **ARENAZA ARCHITECTS**

Architectural Designer  
2007-2010

### **Main task list:**

- Architectural drawings in Autocad: floor plans, sections, elevations and details.
- 3D modeling in Sketchup.
- Creating client presentations.





**A** MR HOUSE. 2024



3D Model created in REVIT - Rendered in LUMION

## NASHVILLE BOUTIQUE HOTEL

**Type of Project:** Boutique Hotel

**Location:** Nashville, Tennessee

**Software:** Revit - Photoshop

Schematic Design Package Submission.

Responsibilities:

- Revit drawings for building floor plans, elevations and sections.

- Visualization and rendering of facade options.

- Contribution to material selections.

**Team:** Arquitectonica -  
New York

North - East Corner Rendering



**B** NASHVILLE BOUTIQUE HOTEL. 2015

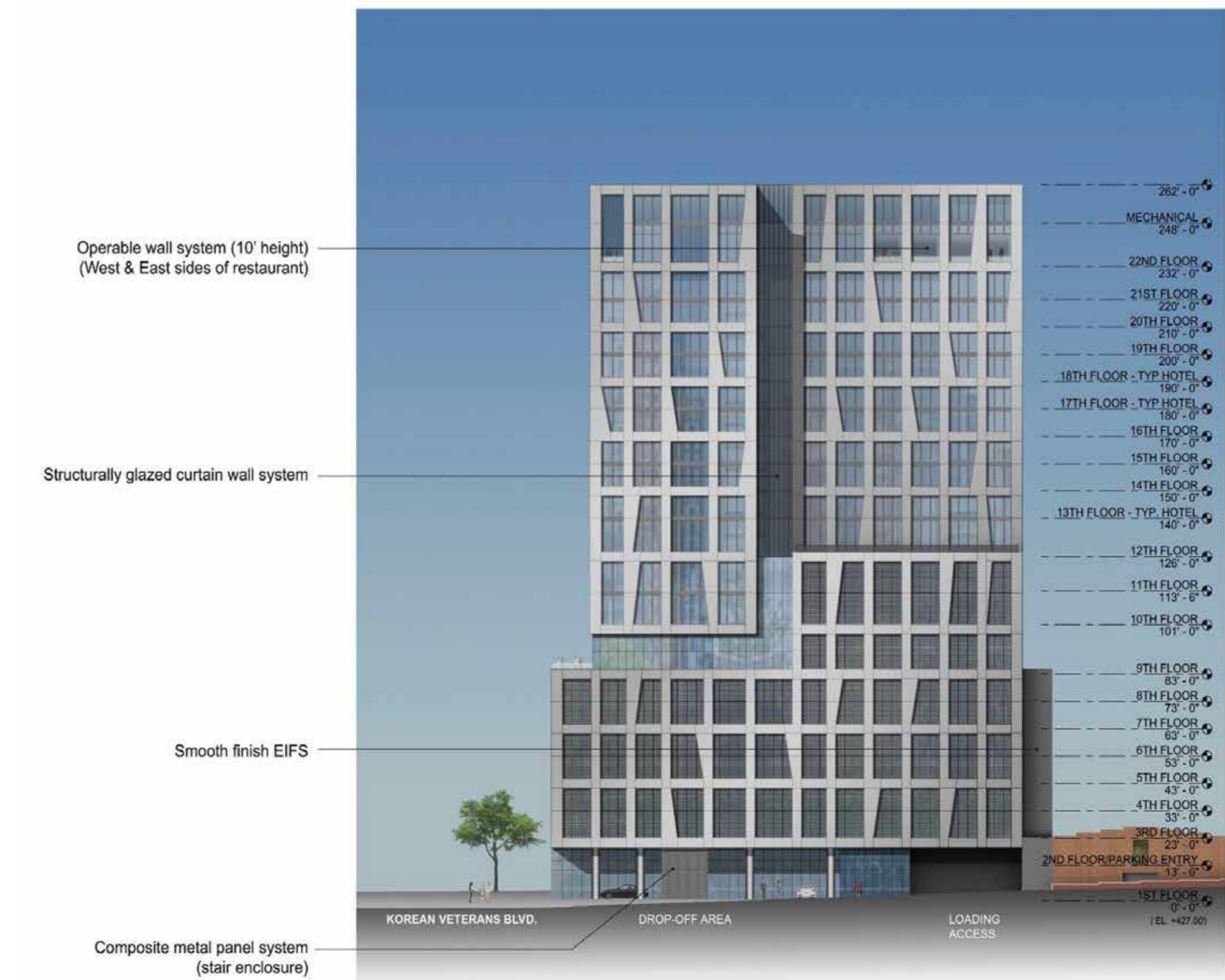
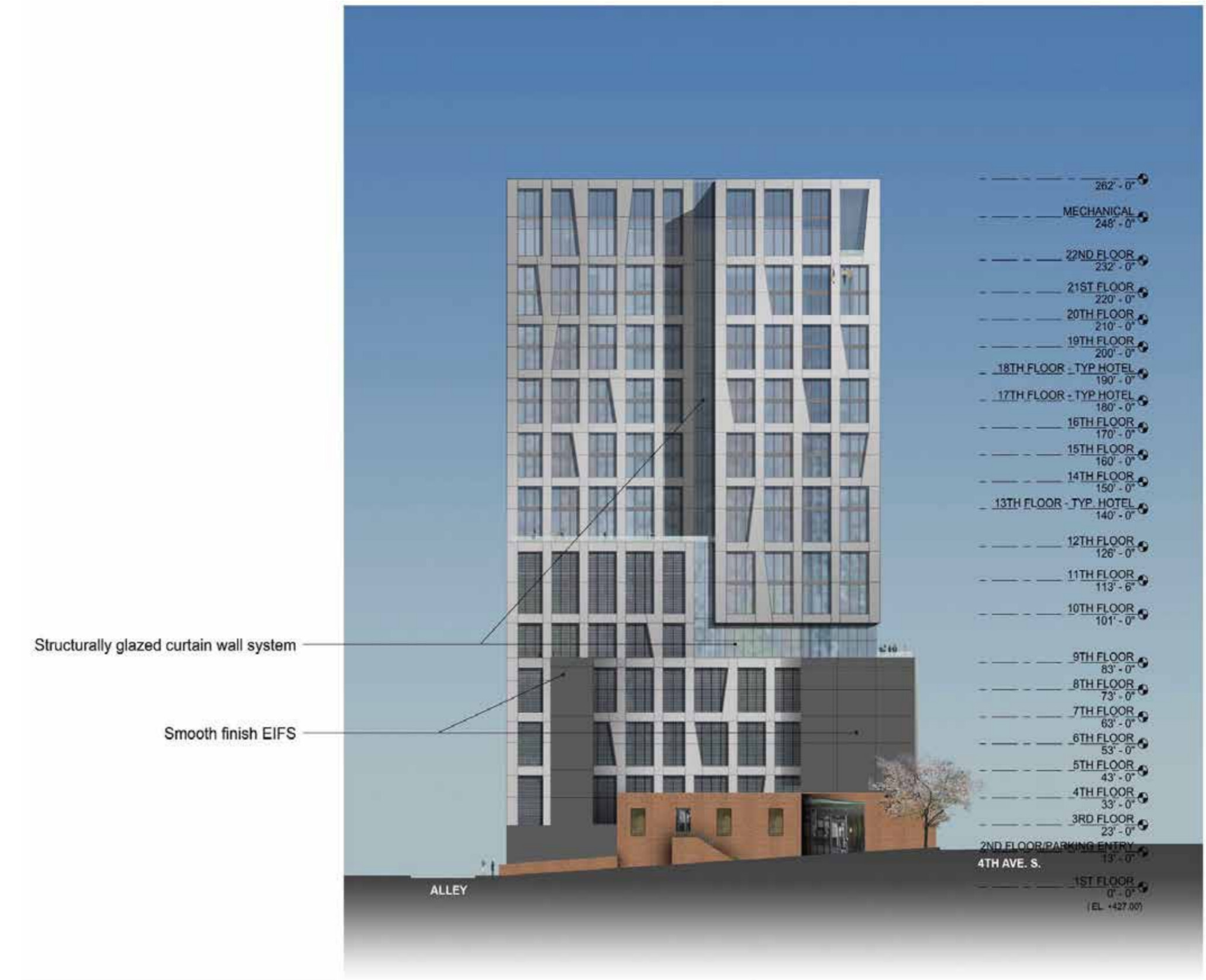
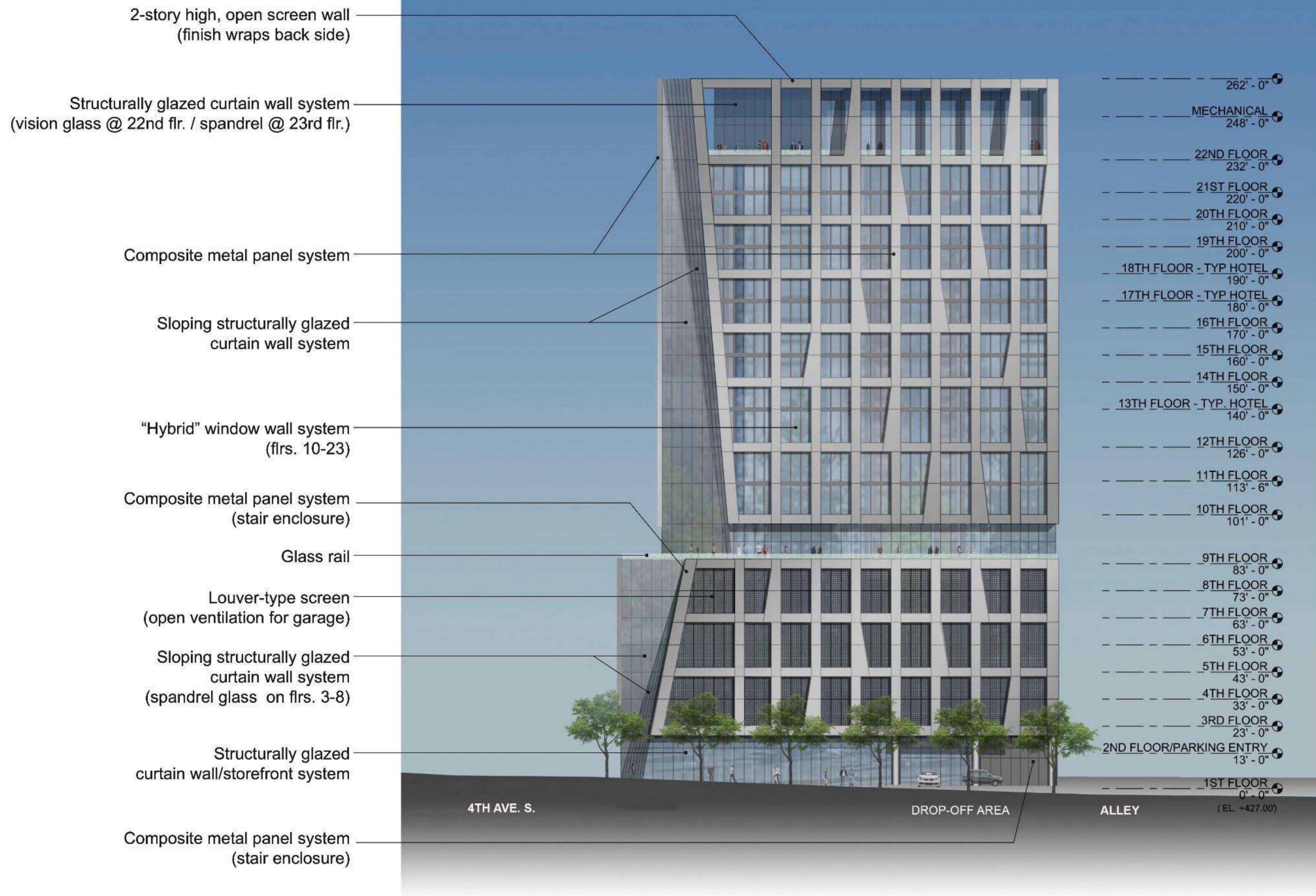

Facade Renderings - Created in REVIT and Photoshop.

# B NASHVILLE BOUTIQUE HOTEL. 2015

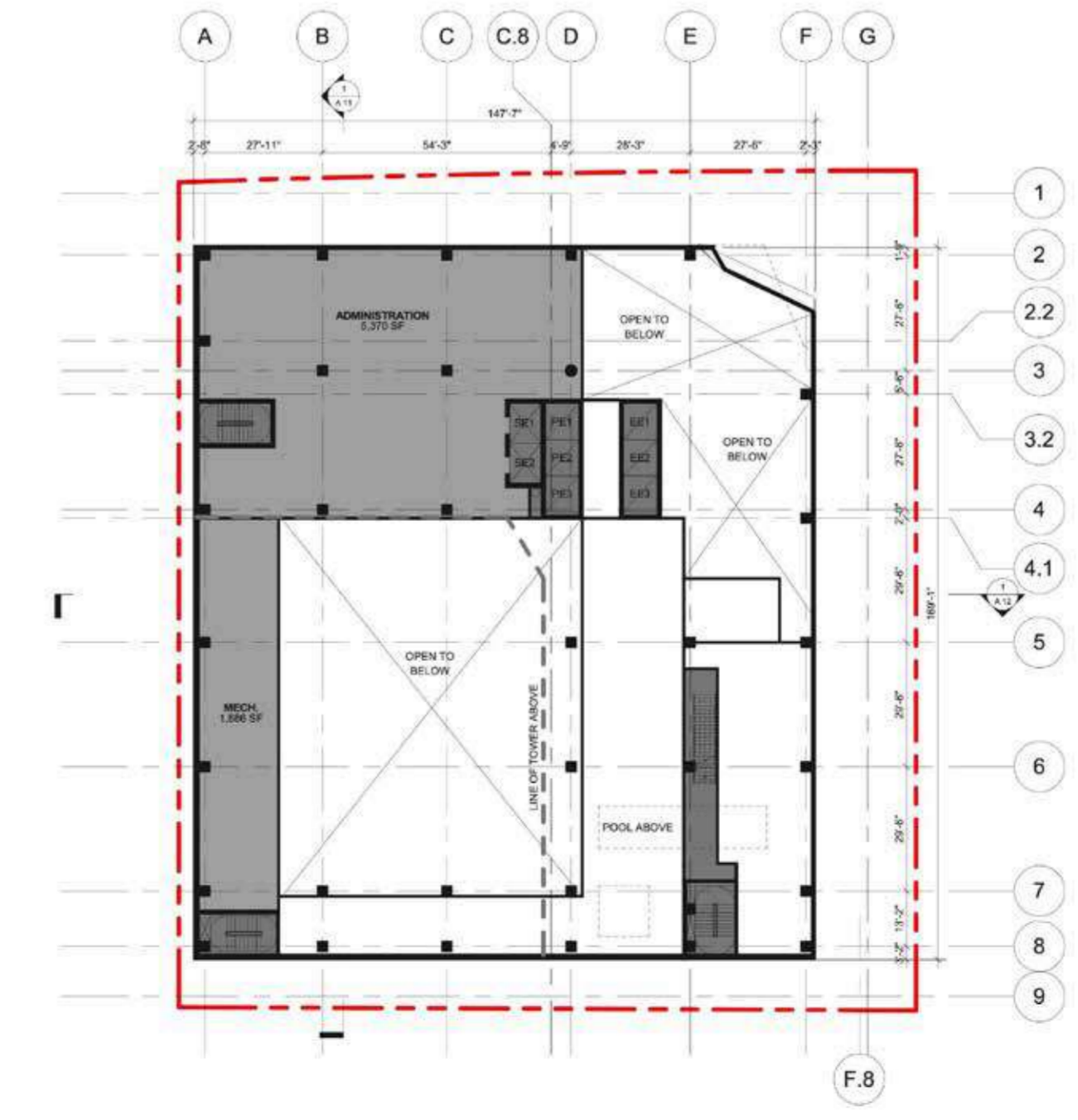
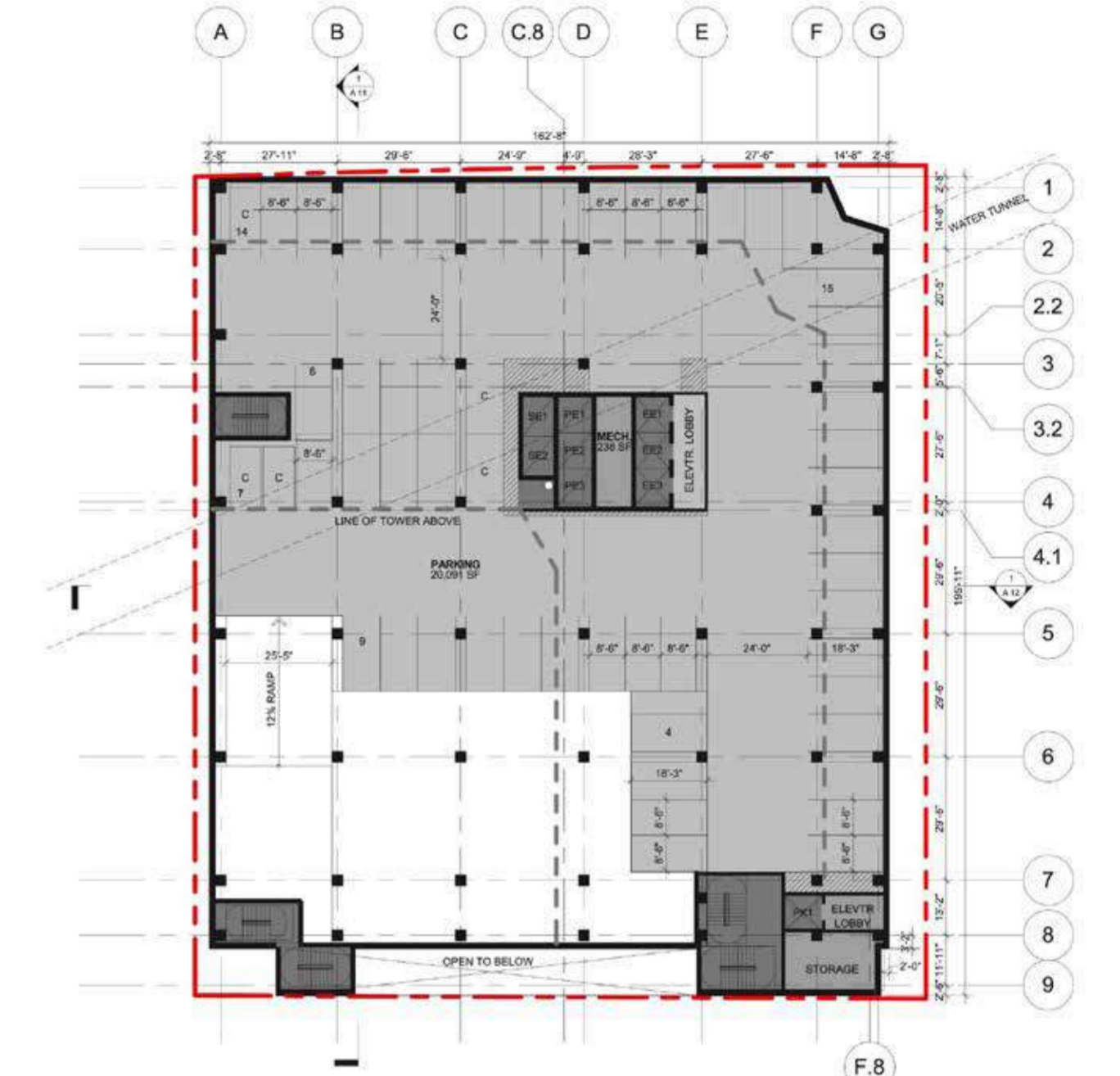
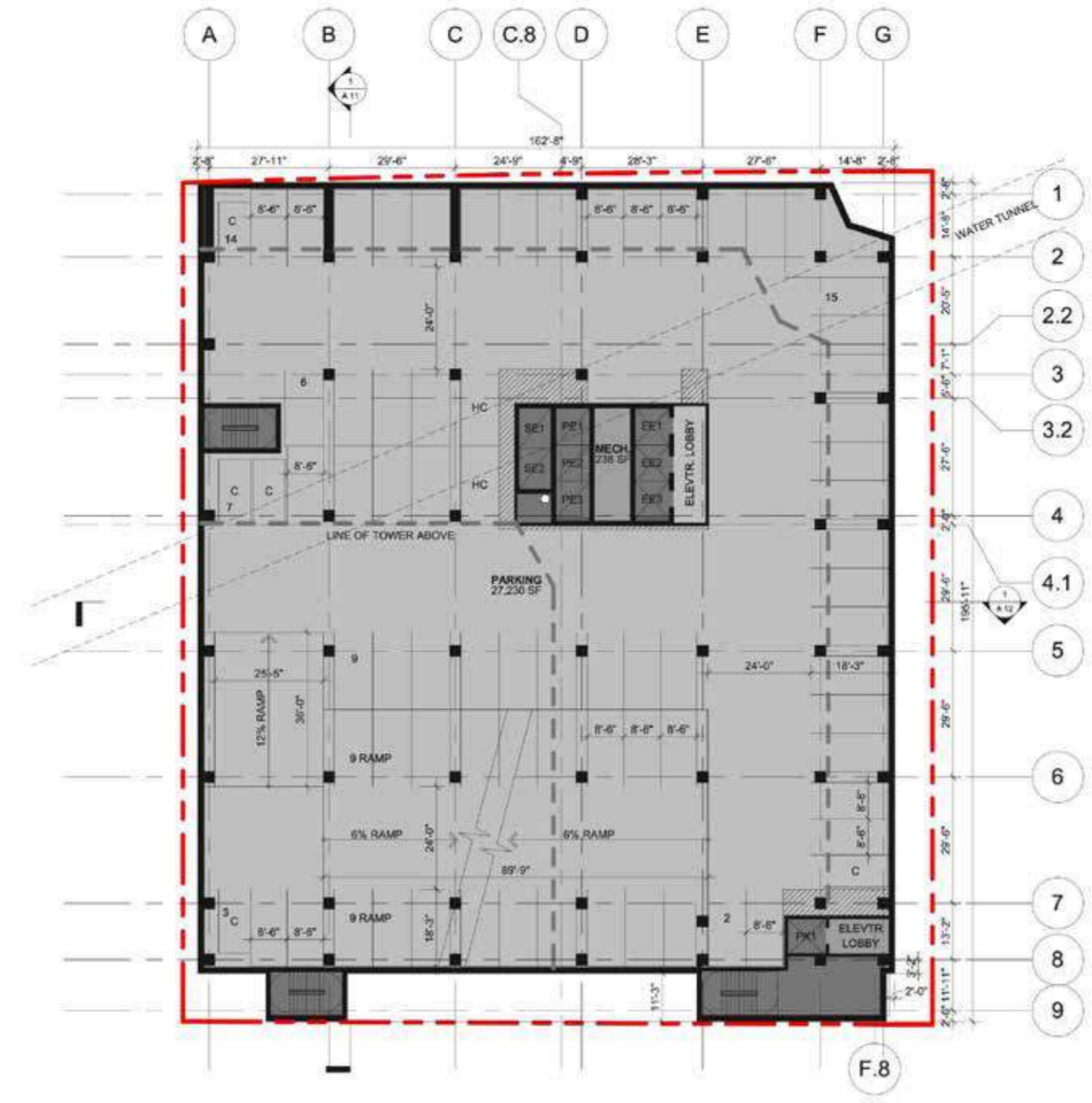
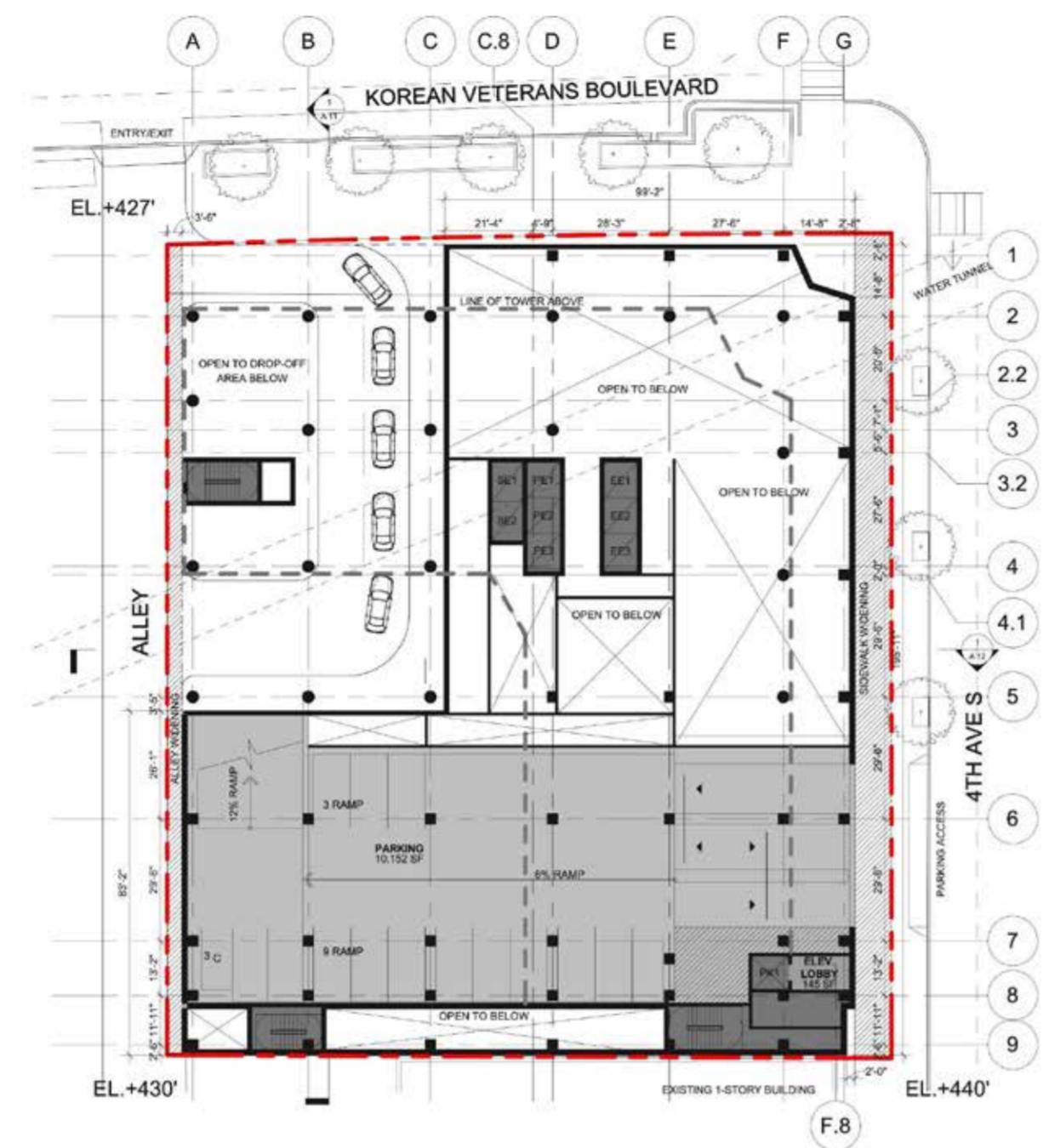

Schematic Design Floor Plans - Created in REVIT

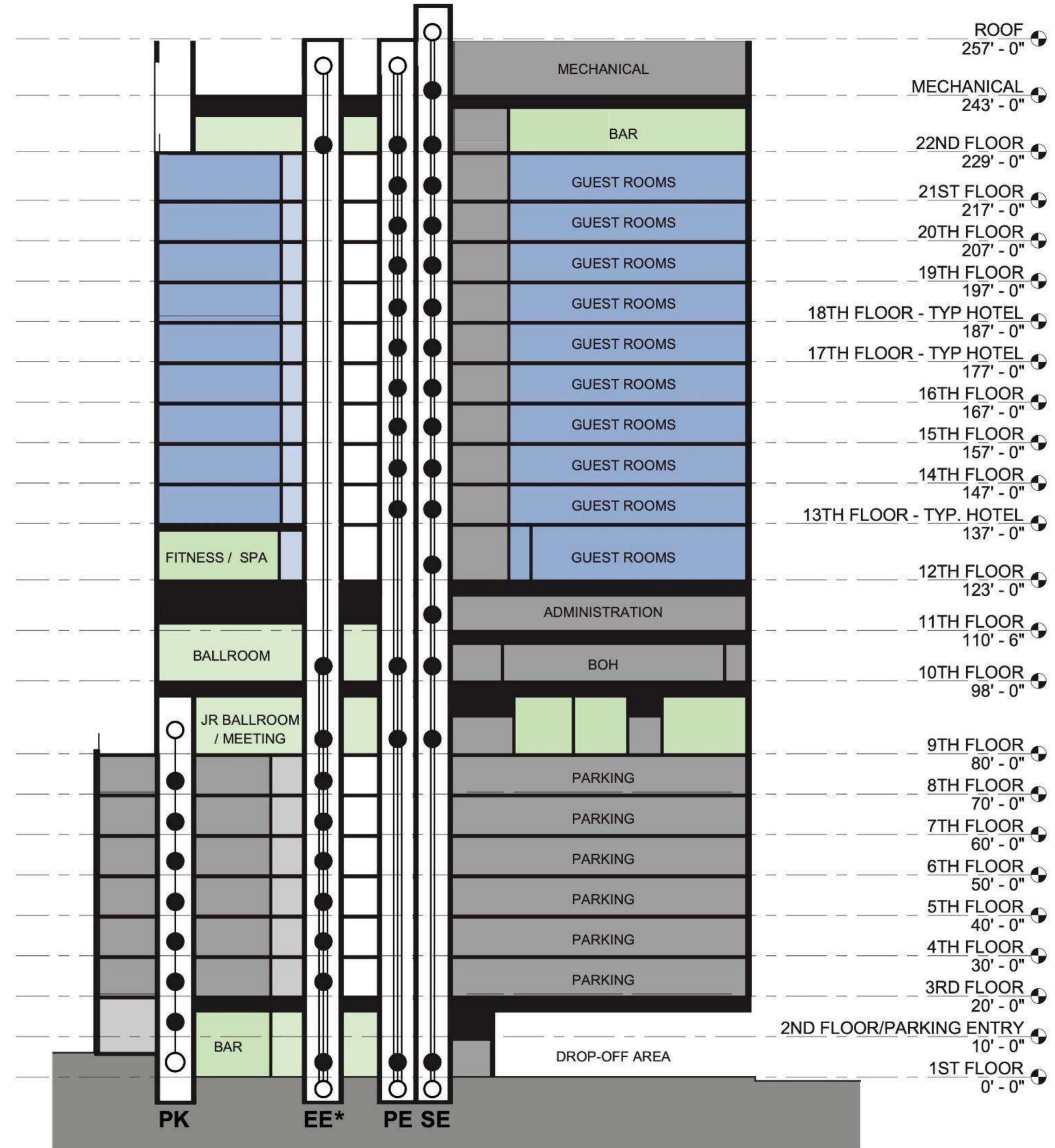
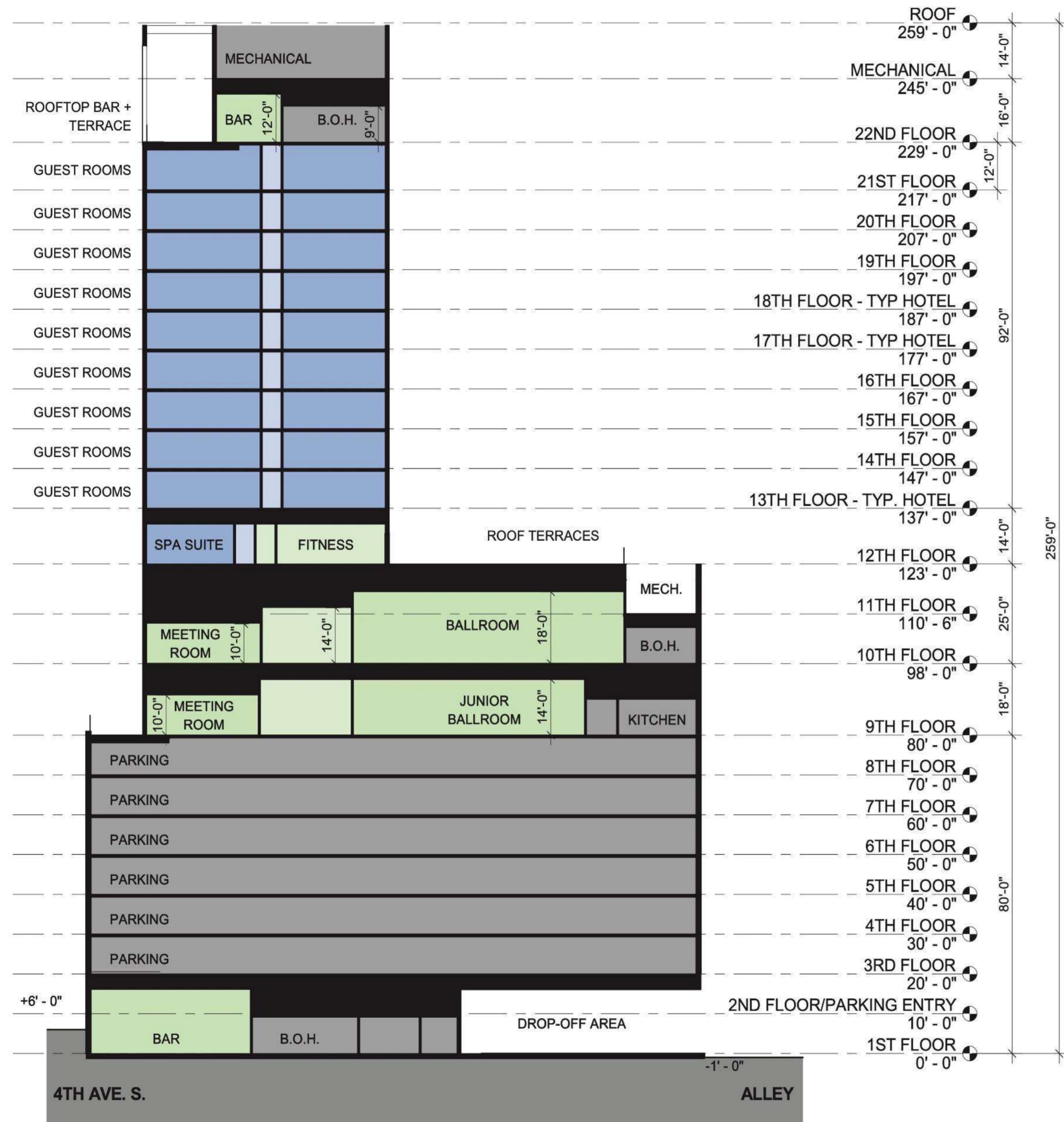

● - DESIGNATED STOP  
○ - PIT / OVERRUN

PE - HOTEL GUEST ELEVATORS  
SE - HOTEL SERVICE ELVATORS  
EE - EVENT GUEST/PARKING ELEVATORS  
PK - PARKING ELEVATORS

\* NOTE: LAST STOP FOR 1 OF 3 EVENT ELEVATORS AT 10TH FLOOR

## NEWMAN SCHOOL

**Type of Project:** Education

**Location:** Buenos Aires, Argentina

**Software:** Revit, LUMION, Photoshop

Design Competition Submission

Responsibilities:

- Architectural plans in REVIT, and rendered in Photoshop for Presentation.

- 3D Model creation in Revit, and rendered in Lumion.

**Team: ROAD Architects**  
Buenos Aires, Argentina

3D Model created in REVIT - Rendered in LUMION





Ground Floor - REVIT Floor Plan - Rendered in Photoshop



Underground - REVIT Floor Plan



1st Floor - REVIT Floor Plan - Rendered in Photoshop

C

NEWMAN SCHOOL. 2023



## 606 W57

**Type of Project:** High Rise Residential

**Location:** New York

**Software:** Revit, CAD, Photoshop

Design Development Package Submission

Responsibilities:

- Creating design options for the facade patterns. In REVIT and Photoshop
- REVIT and CAD drawings for building sections, elevations and details.
- Facade material selection.
- Participating in client meetings.

**Team: Arquitectonica**  
New York

Image description. E.g: Aproximación Calle 9C/ Corte Norte-Sur



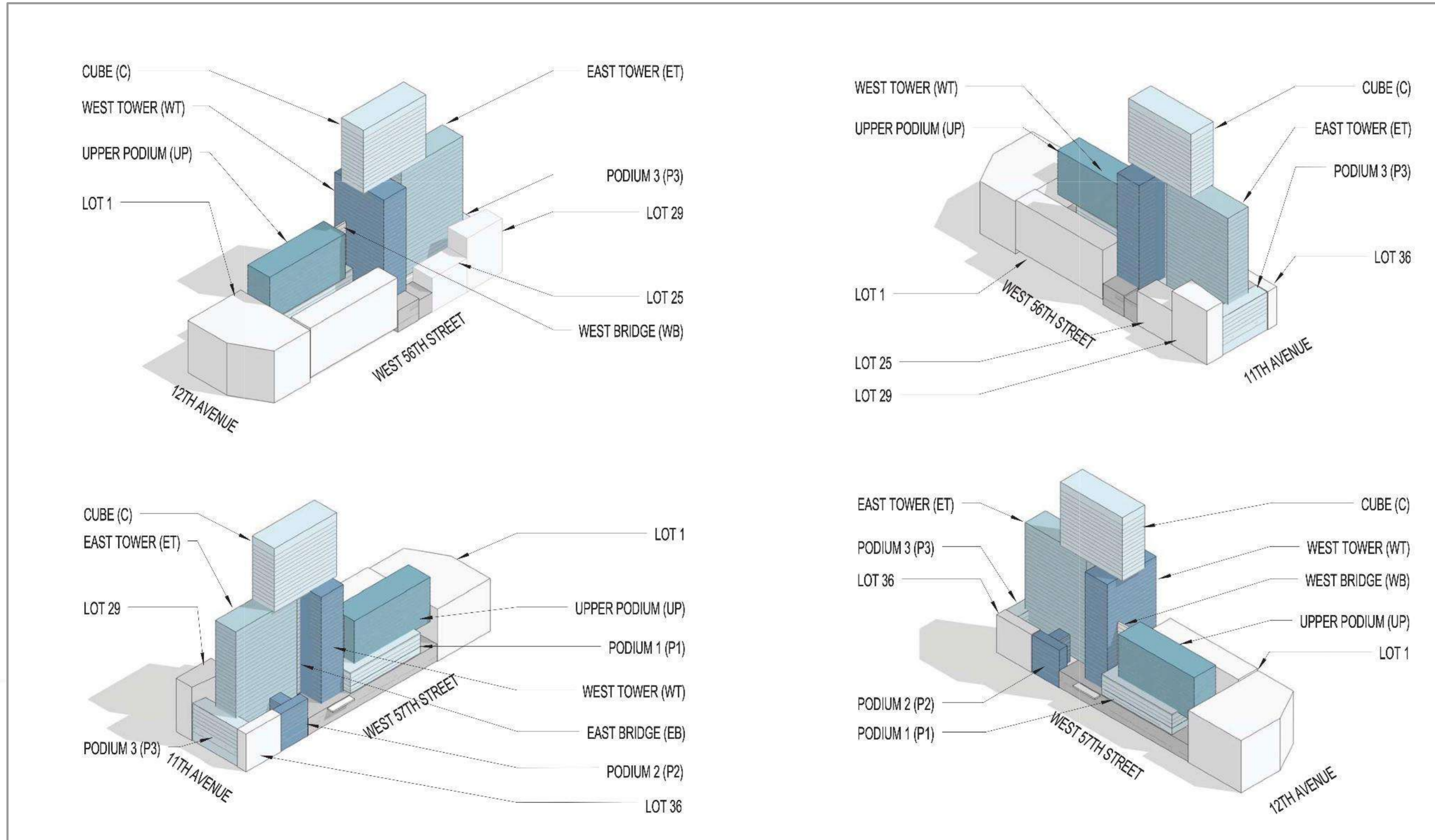

Massing Diagram



NORTH ELEVATION

WEST ELEVATION

**D** 606 W57. 2014

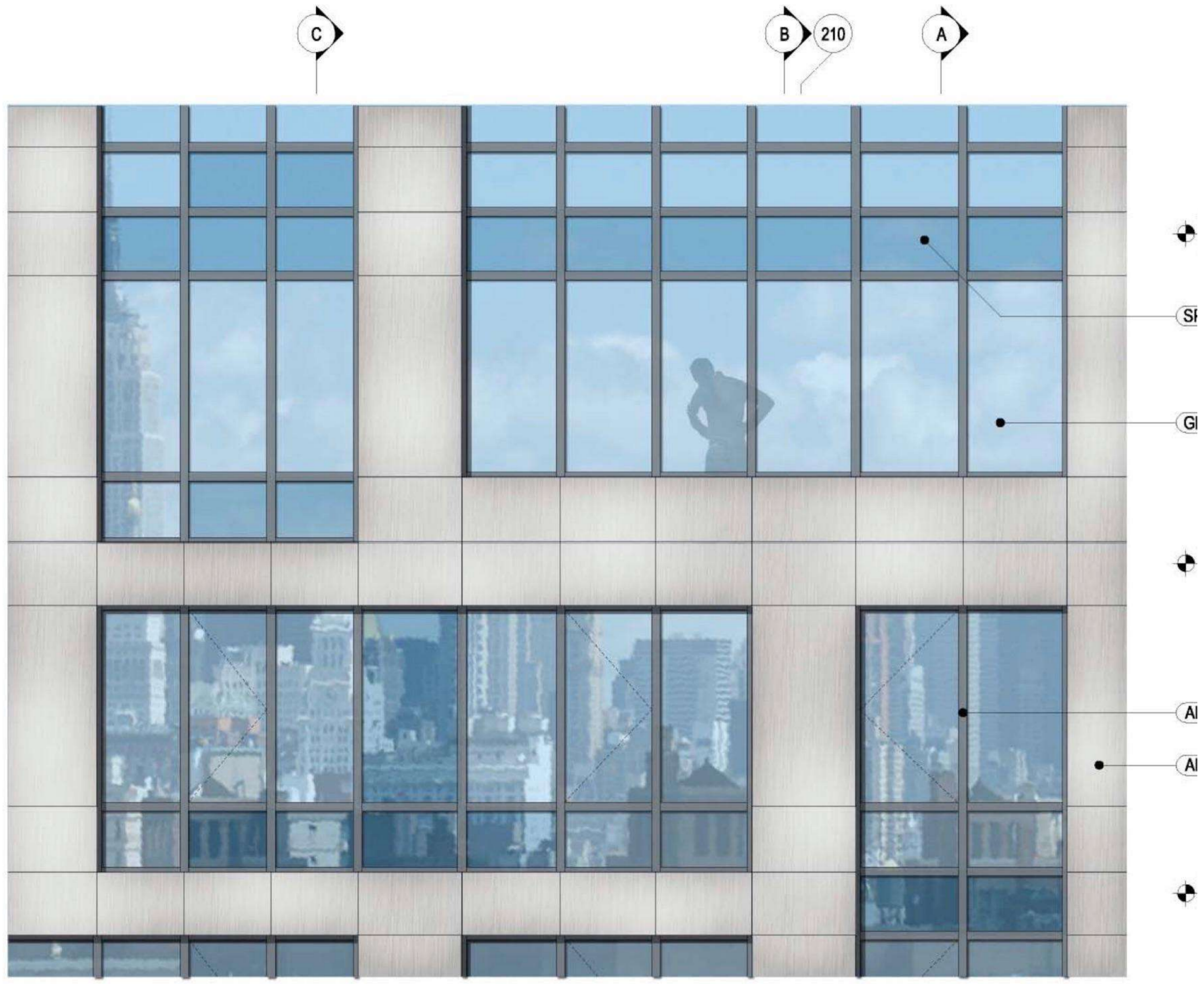

1 TYPICAL TOWER ENLARGED ELEVATION  
SCALE - 1/4" = 1'-0"

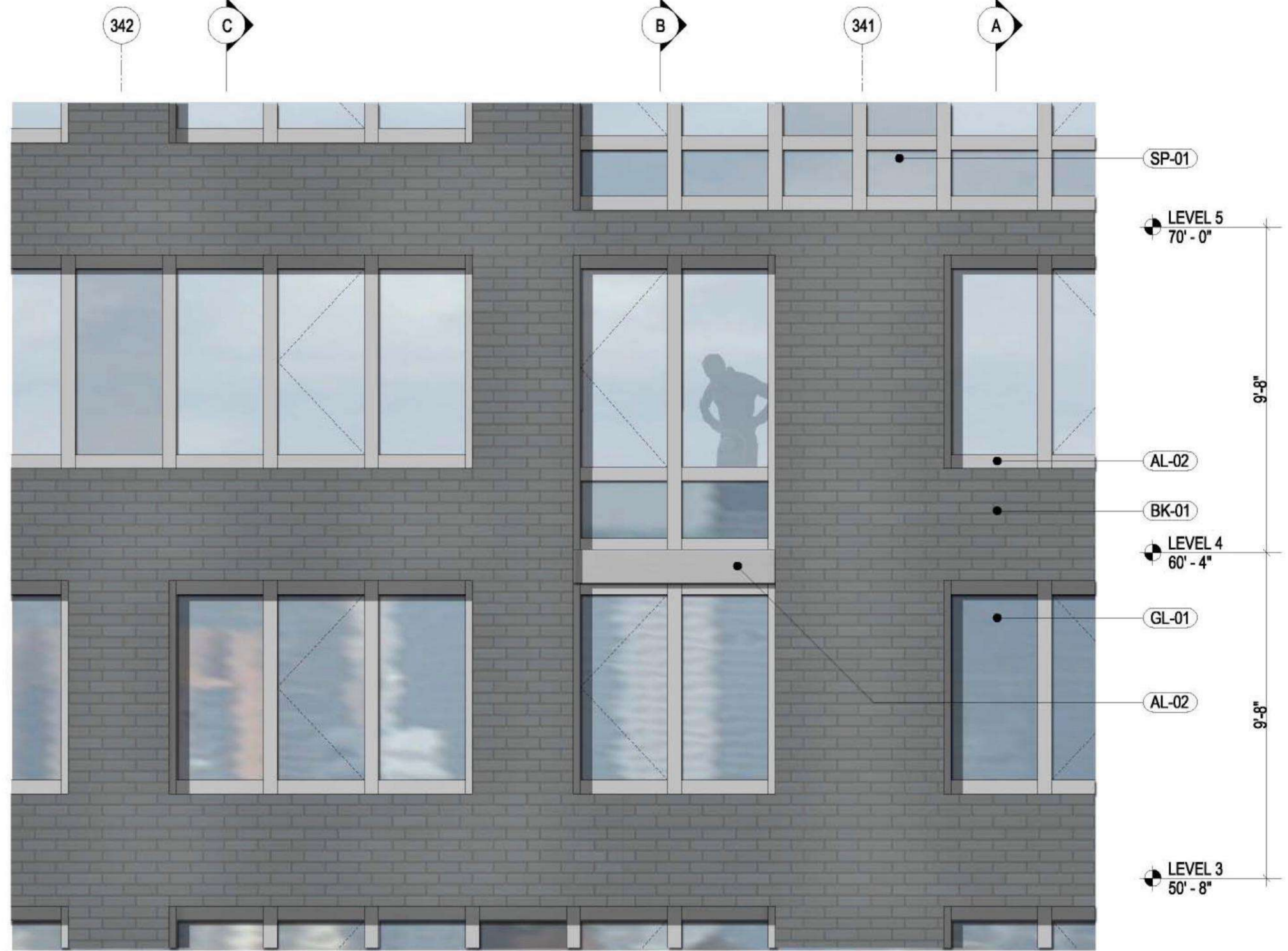

1 TYPICAL TOWER ENLARGED ELEVATION  
SCALE - 1/4" = 1'-0"

## BOTTLE & VINE

**Type of Project:** Restaurant

**Location:** New York, NY

**Software:** CAD, Photoshop

Responsibilities:

- AutoCad drawings for demolition and construction. Plans, Sections, Details and Electricity drawings.

- Material Selections.

- Participating in client meetings.

- Interior facade renderings in Photoshop.

**Team: Arquitectonica.**  
New York.

Image description. E.g: Aproximación Calle 9C/ Corte Norte-Sur



**E BOTTLE & VINE. 2015**



① NORTH ELEVATI

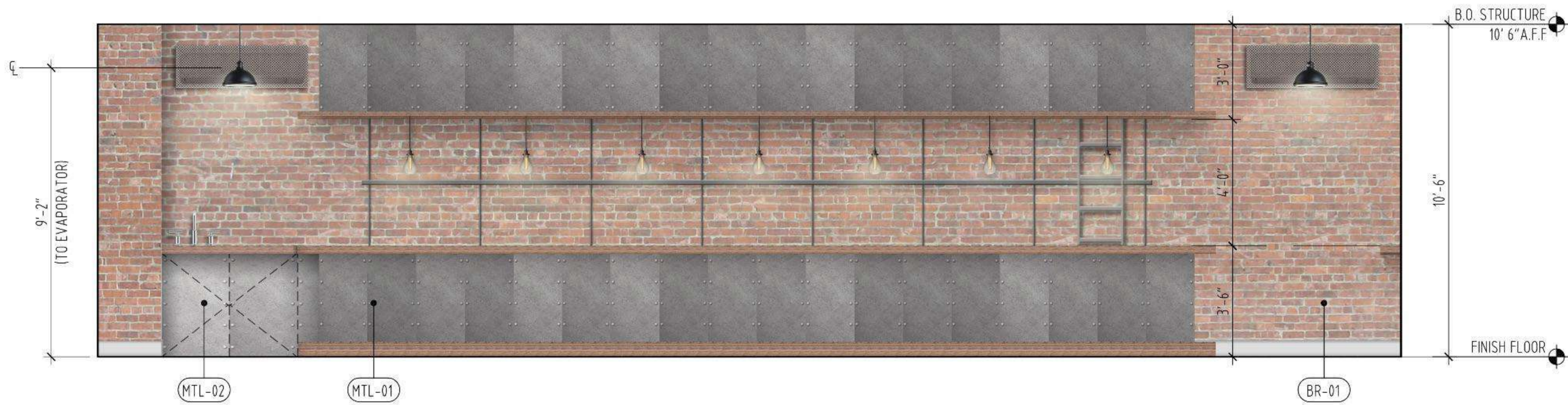

① NORTH ELEVATION

**E** BOTTLE & VINE. 2015



1 SOUTH ELEVATION

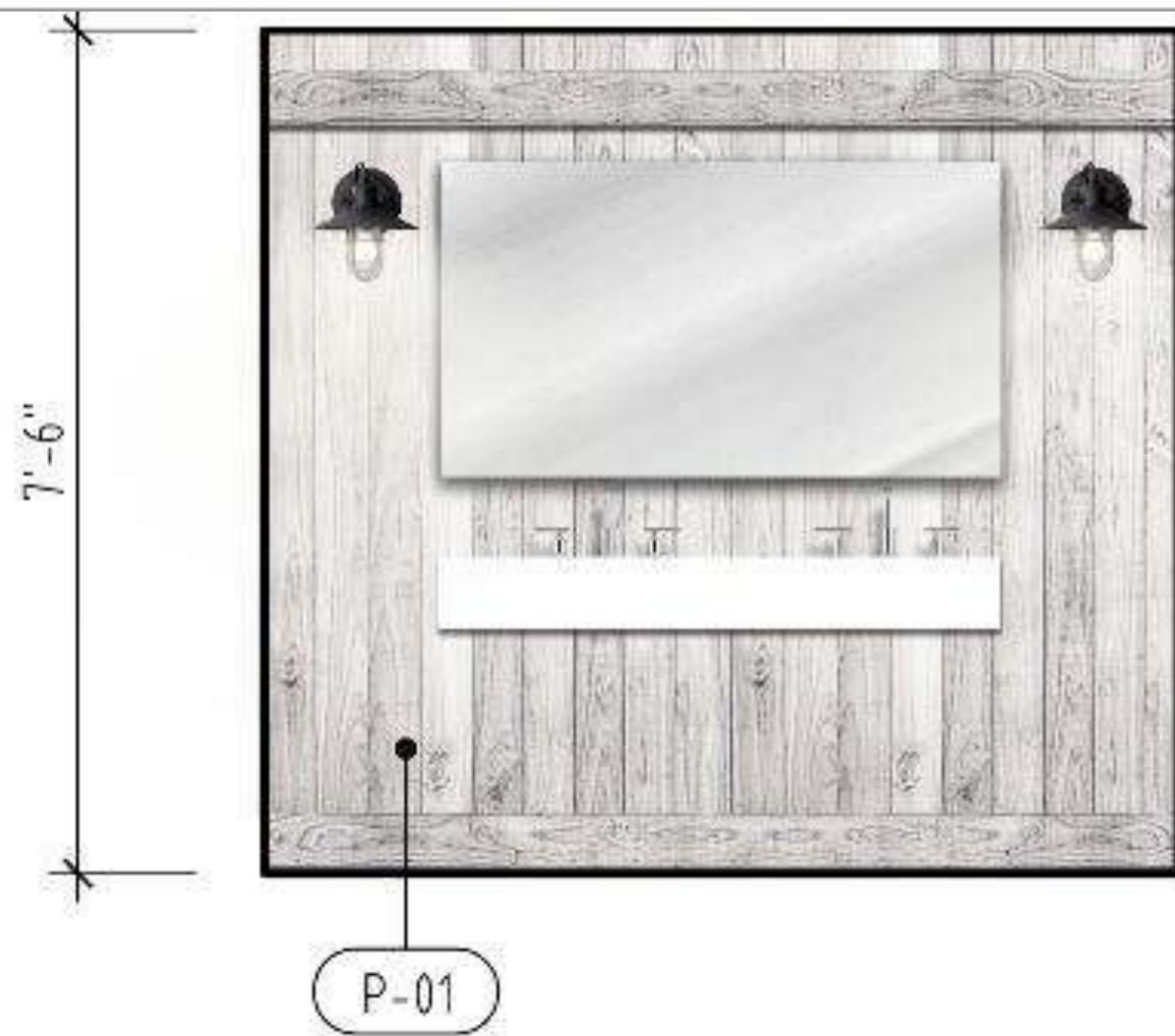

1 SOUTH ELEVATION

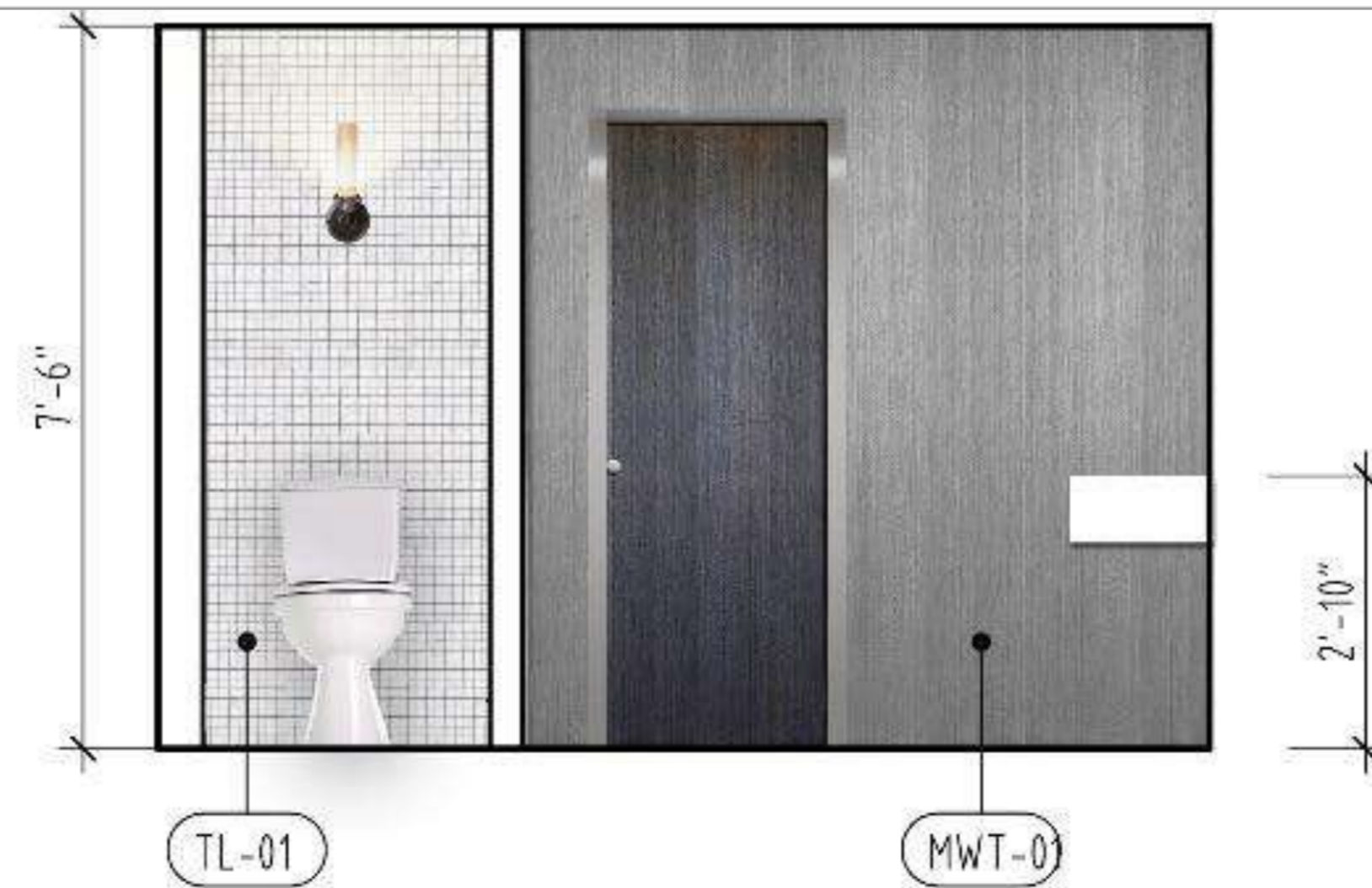

2 EAST ELEVATION

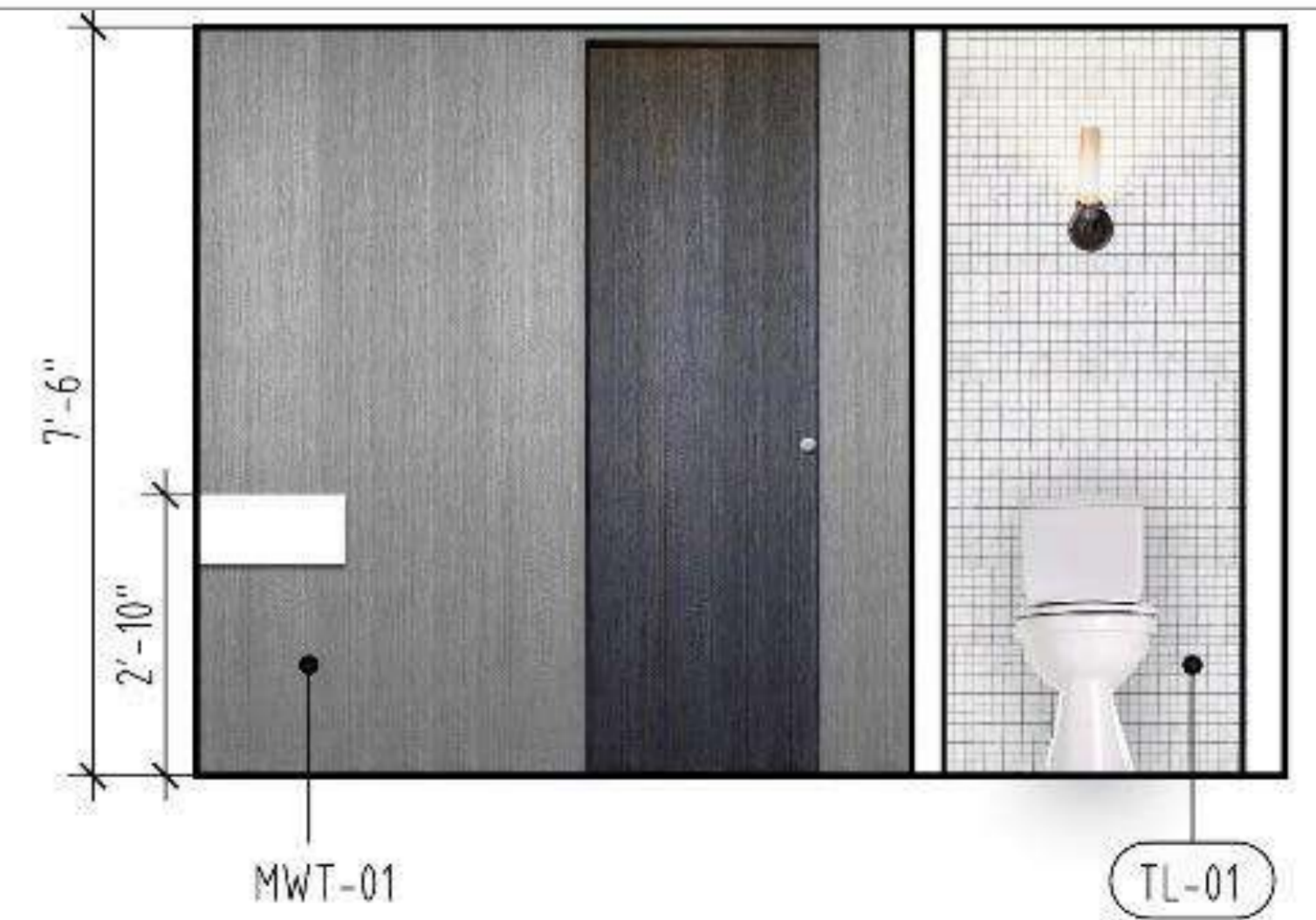

4 WEST ELEVATION

**F**

**TRAVEL FORM HOUSE. 2023**

## TRAVEL FORM HOUSE

**Type of Project:** Single family Home

**Location:** Buenos Aires, Argentina

**Software:** REVIT, LUMION, Photoshop

Responsibilities:

- REVIT Plans. Floor Plans, Sections, Elevations
- 3D Modeling and Rendering in LUMION
- Participating in client meetings.

**Team: ROAD Architects.**  
Buenos Aires, Argentina



F

TRAVEL FORM HOUSE. 2023



3D Model created in REVIT- Renderings created in LUMION

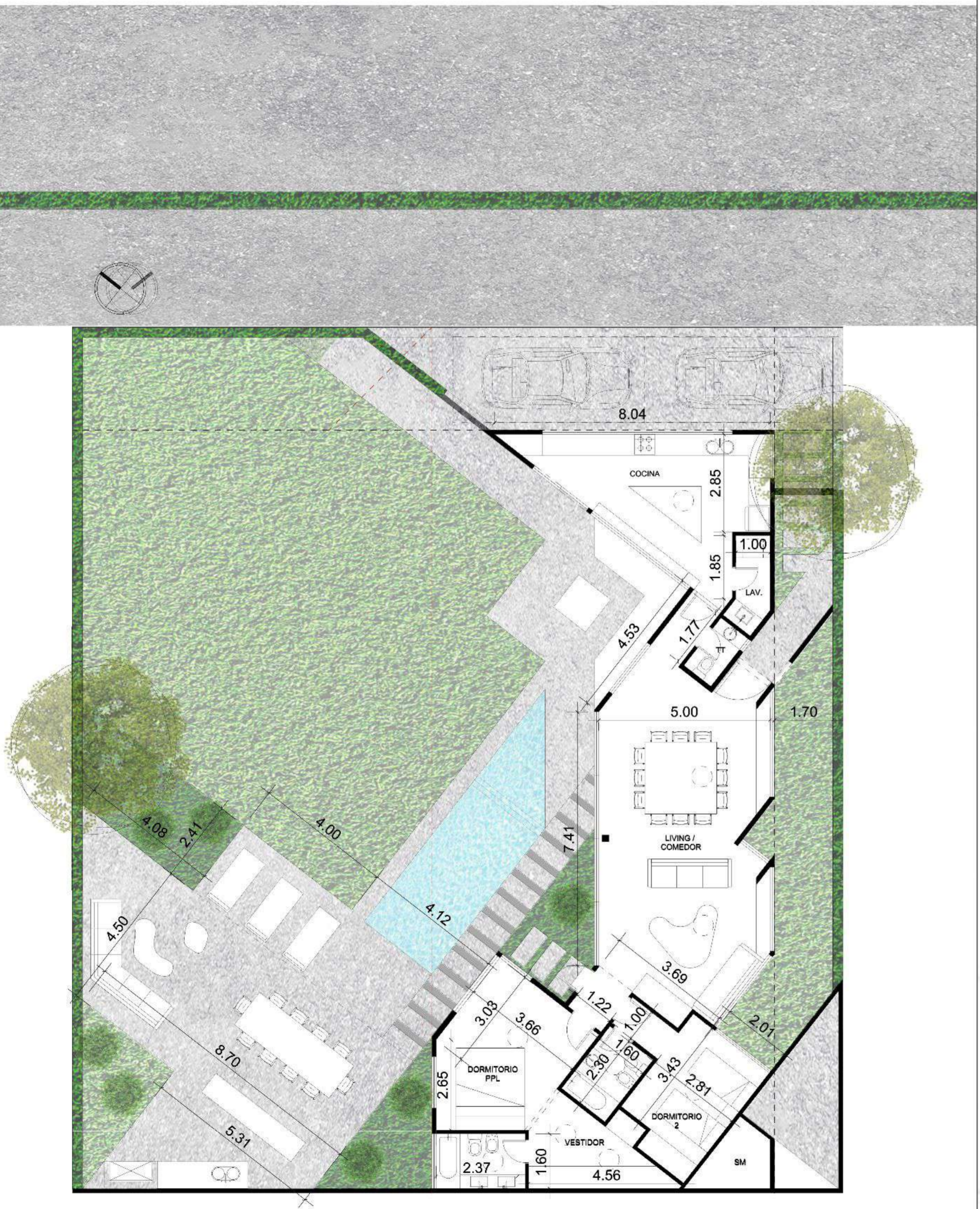

Floor Plan Created in REVIT - Rendering in Photoshop

ANÁLISIS DE LUCES Y SOMBRAS

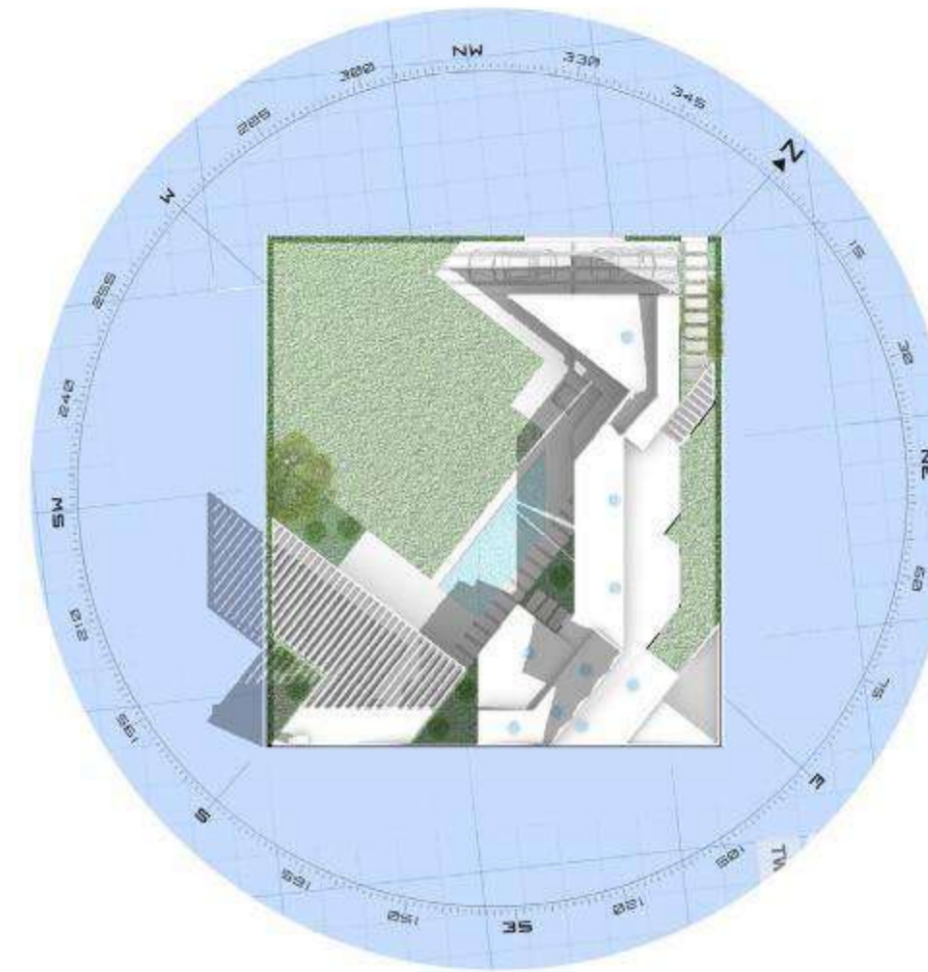

SOMBRAS MAÑANA 8HS

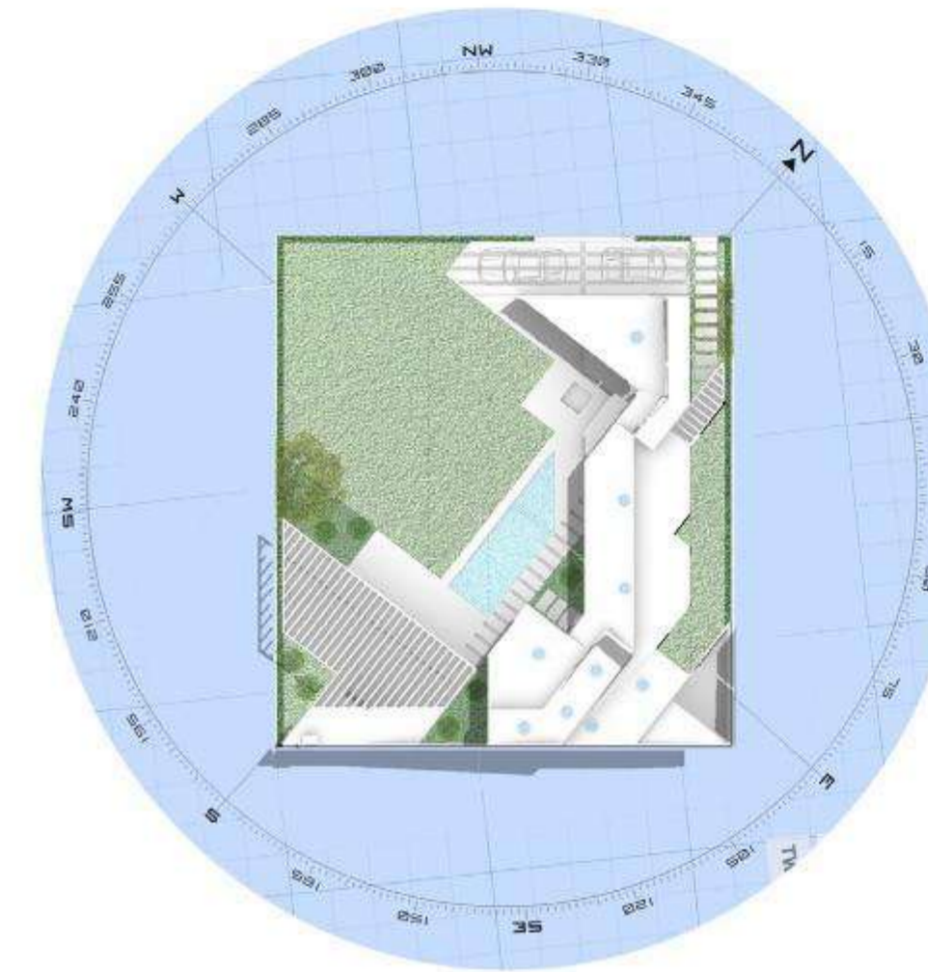

SOMBRAS MEDIODIA 12HS

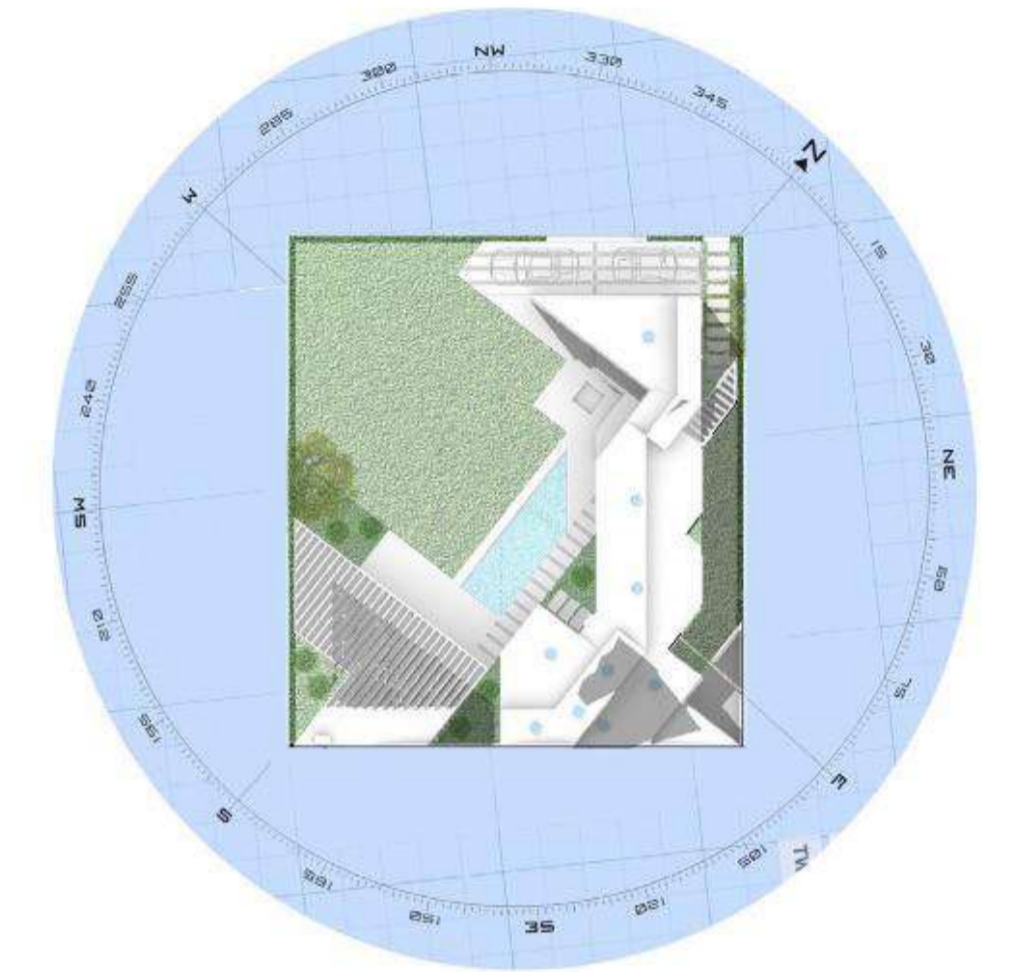

SOMBRAS TARDE 16HS

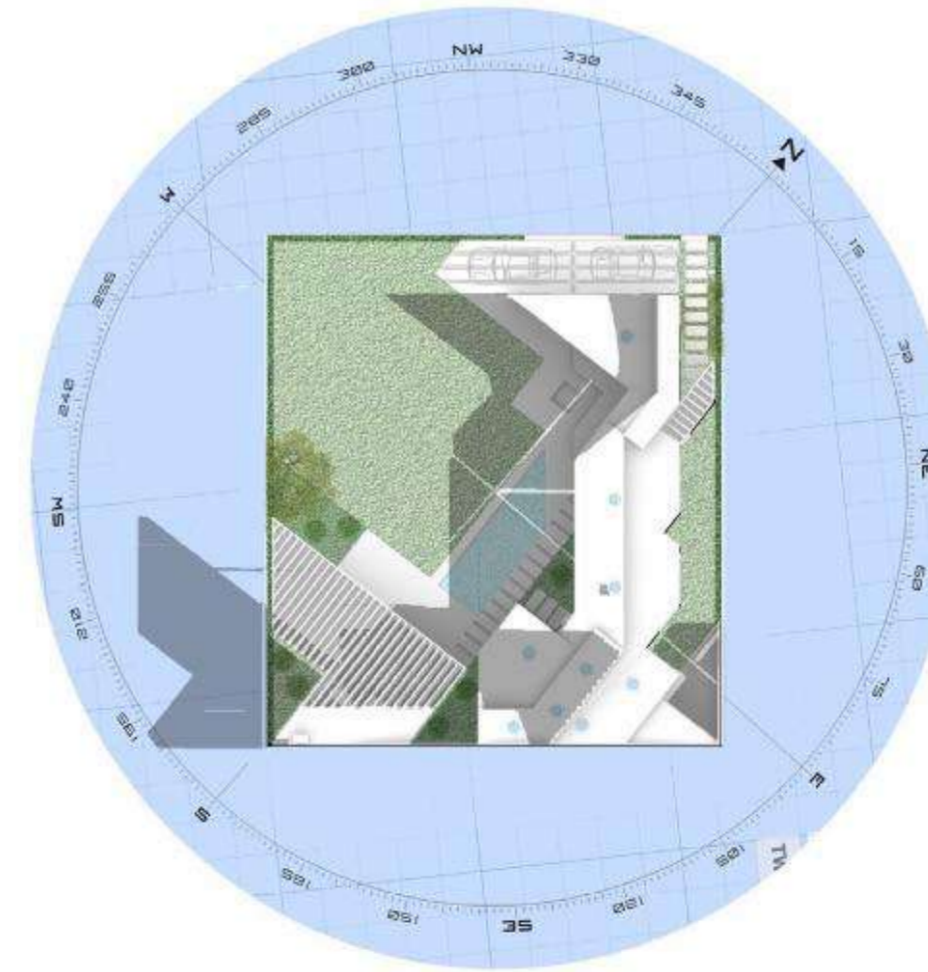

SOMBRAS MAÑANA 8HS

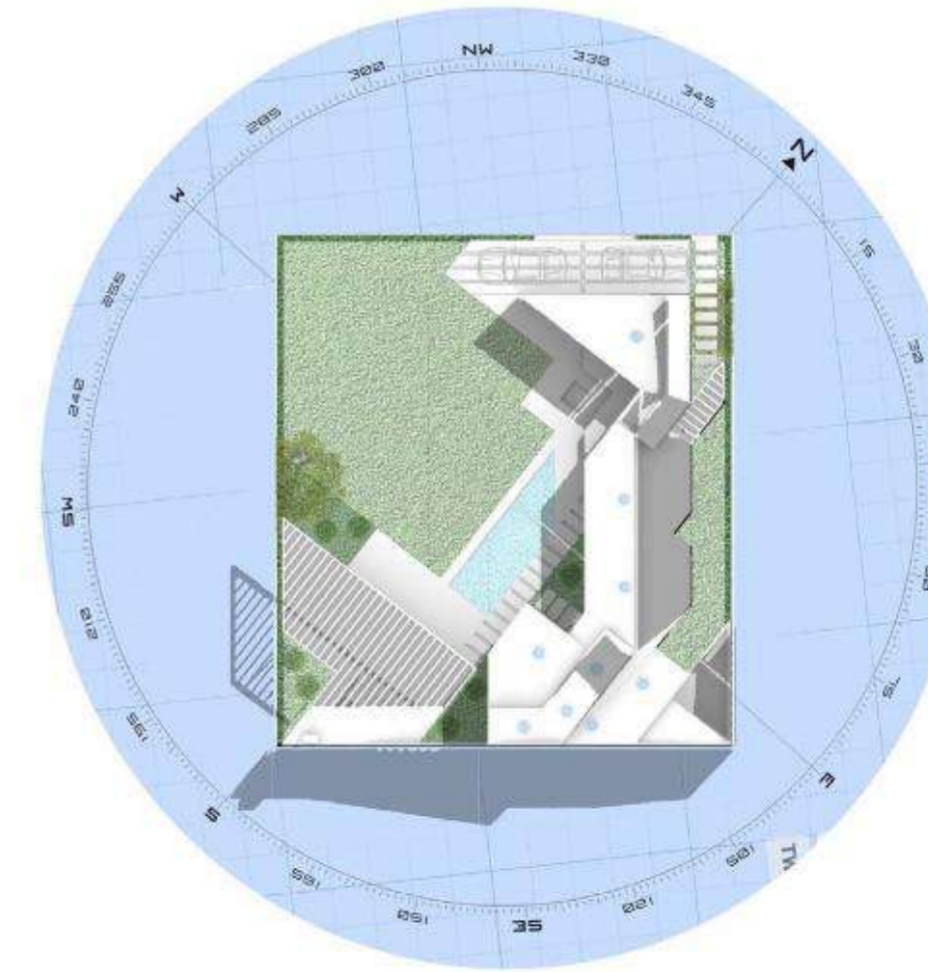

SOMBRAS MEDIODIA 12HS

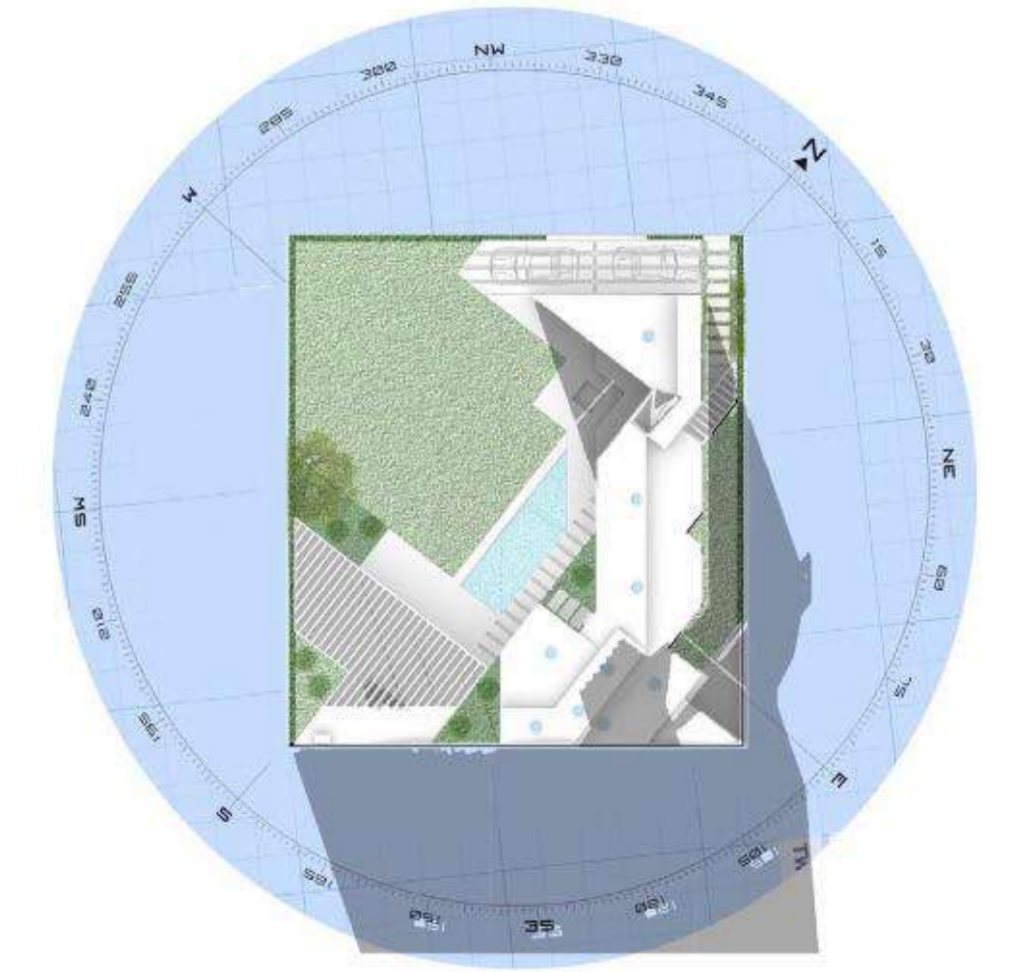

SOMBRAS TARDE 16HS

Shadow Study created in Sketchup and Photoshop

## 98 14TH ST ATLANTA

**Type of Project:** Mixed Development

**Location:** Atlanta, Georgia

**Software:** Revit, CAD, Photoshop

Schematic Design Package Submission.

Responsibilities:

- Revit drawings for building floor plans, elevations, sections and details.
- Visualization and rendering of facade options.
- 3D Modelling, Massing Diagrams Design Options.

**Team: Arquitectonica.**  
New York.

Image description. E.g: Aproximación Calle 9C/ Corte Norte-Sur

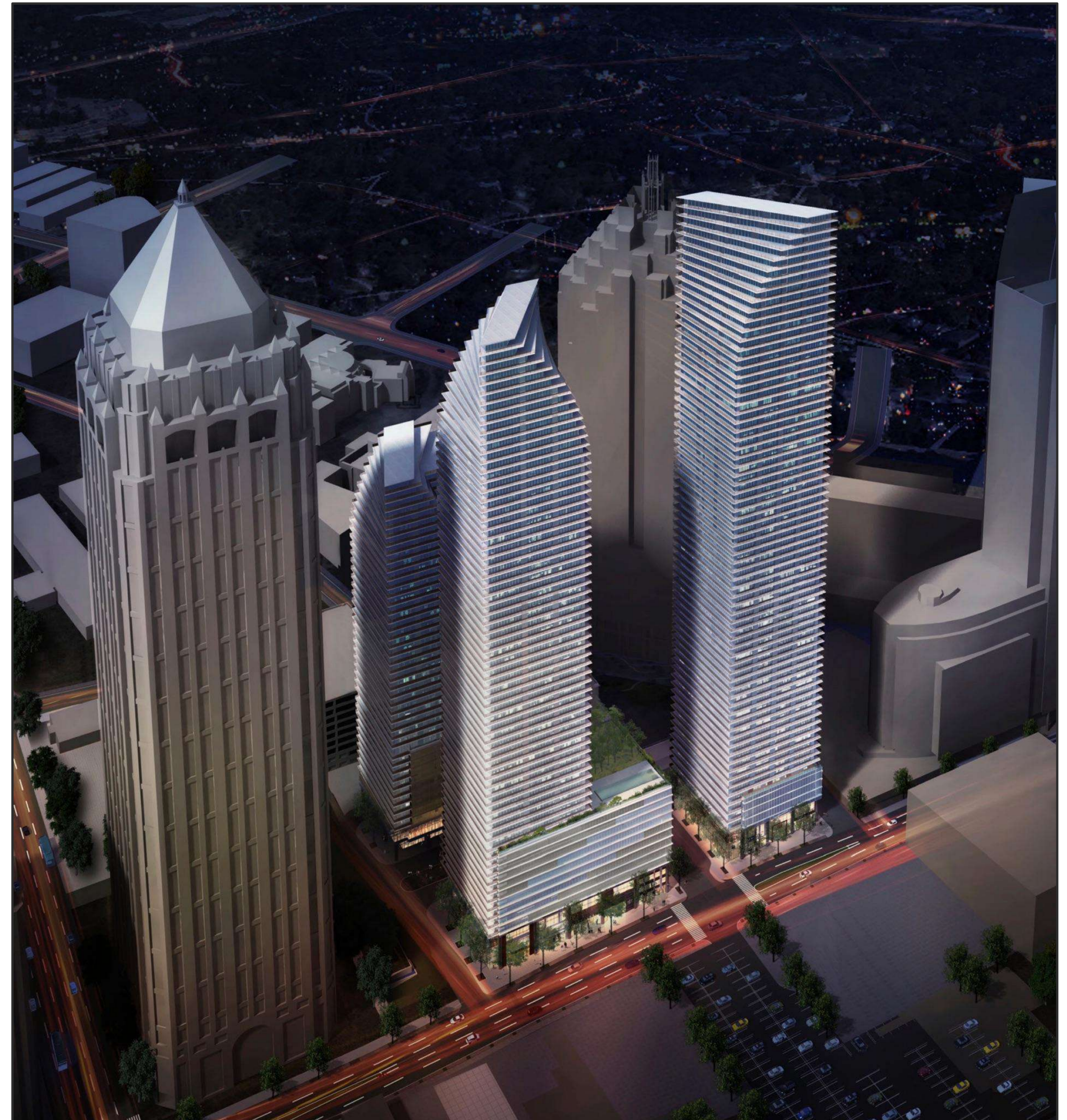

G

98 14TH ST ATLANTA. 2014



Facade Renderings - Created in REVIT and Photoshop.

G

98 14TH ST ATLANTA. 2014

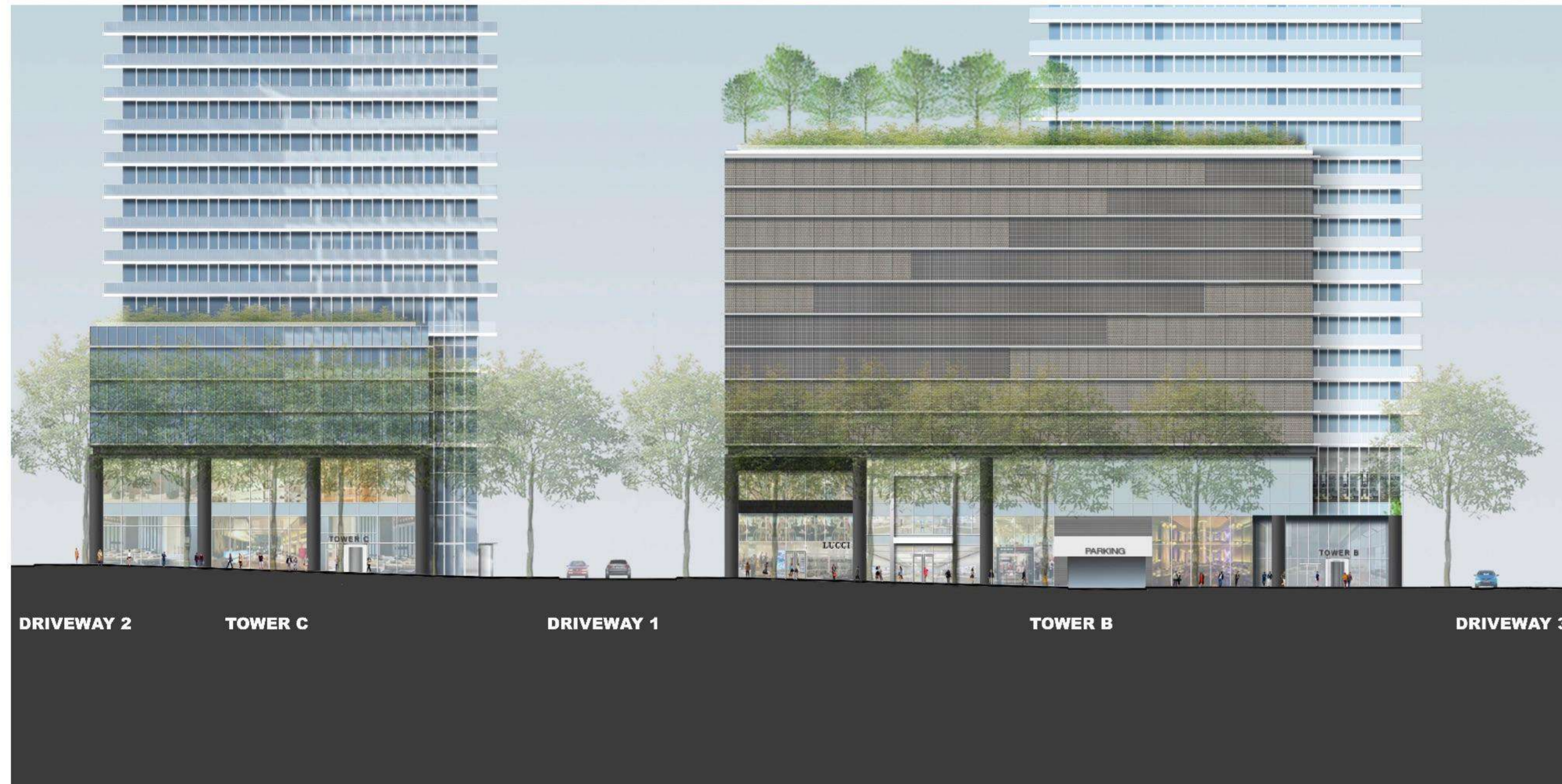

Facade Renderings - Created in REVIT and Photoshop.

**THANK YOU**

**Looking forward to  
wroking with you**