

portfolio.

2021-2023

ARCHITECT

J U D E
R A P H A E L
V I C T O R I A N O

Table of Content

ARCHITECTURAL THESIS
2021

2 STOREY RESIDENTIAL
2022

CONDO INTERIOR
RENOVATION
2022

CARPORT AND LANAI
EXTENSION
2022

2 STOREY COMMERCIAL
BUILDING
2022

RESTAURANT INTERIOR
RENOVATION
2023

CLINIC INTERIOR
RENOVATION
2023

2 STOREY TOWN HOUSE
2023

SITE VISIT
2022 - 2023

•

•

•

•

•

•

•

•

•

ARCHITECT

JUDE
RAPHAEL
VICTORIANO

ARCHITECTURAL THESIS 2021



OUTSTANDING IN PRESENTATION

Jude Raphael Victoriano

THESIS TITLE: KAHUPAYAN: A DISASTER-RESILIENT
EVACUATION & MONITORING CENTER IN THE
MUNICIPALITY OF MANAPLA

ARCHITECT

JUDE
RAPHAEL
VICTORIANO

2 STOREY RESIDENTIAL 2022

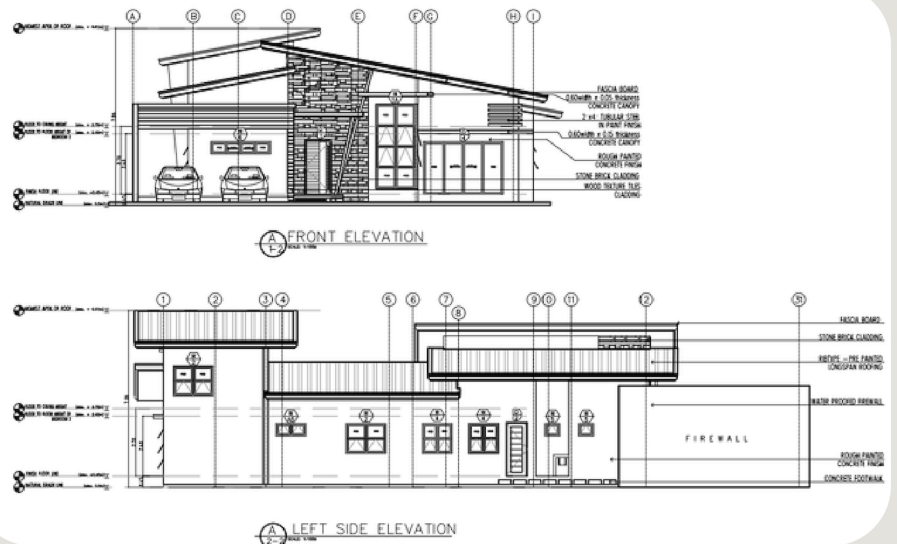
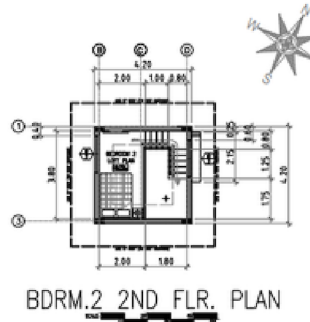
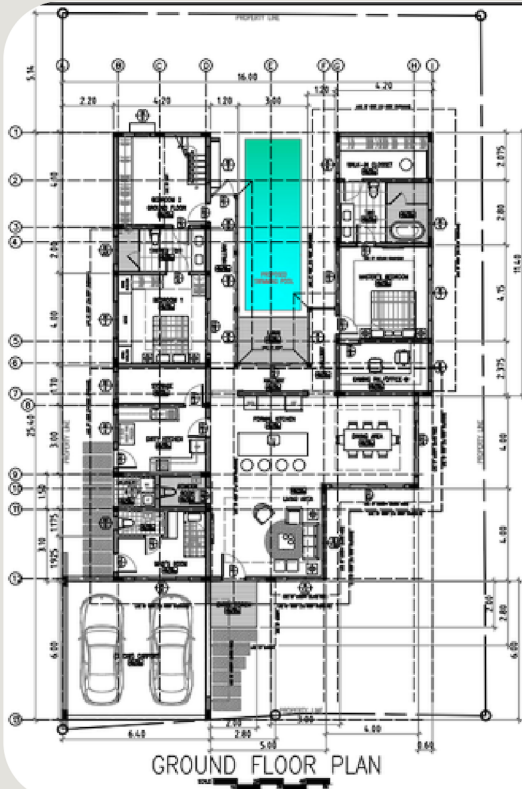

ARCHITECT

JUDE
RAPHAEL
VICTORIANO

CONDO INTERIOR RENOVATION 2022

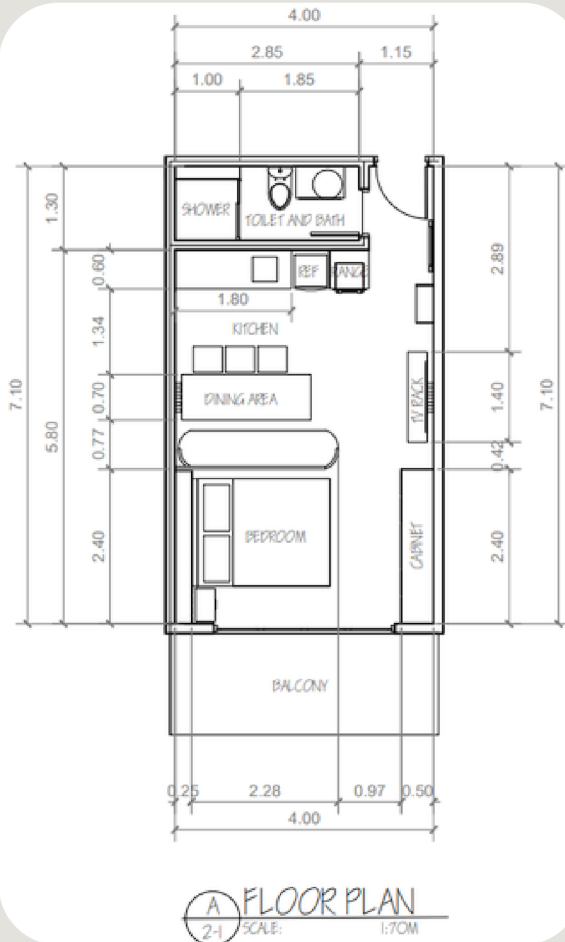

ARCHITECT

JUDE
RAPHAEL
VICTORIANO

CARPORT AND LANAI EXTENSION 2022

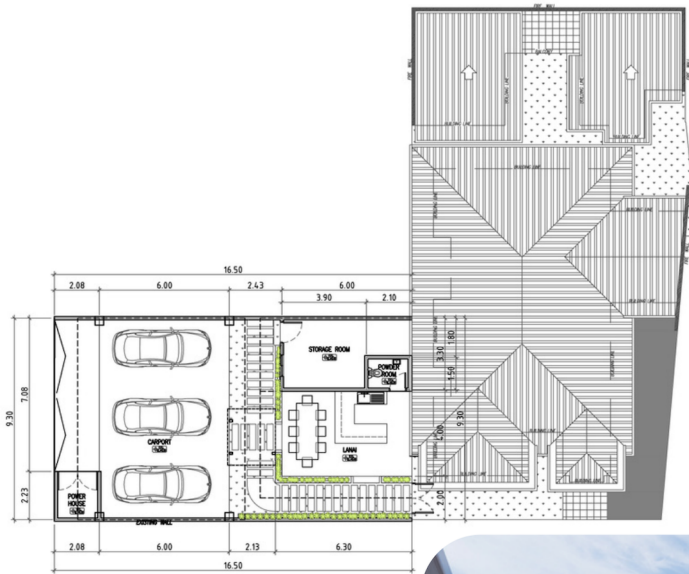

ARCHITECT

JUDE
RAPHAEL
VICTORIANO

2 STOREY COMMERCIAL BUILDING 2022

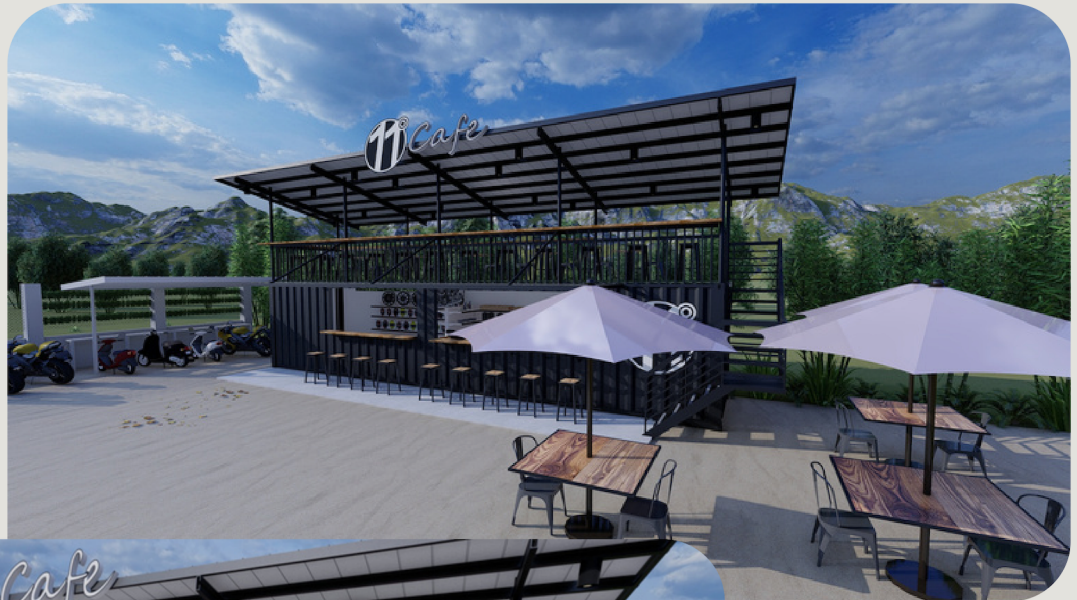

ARCHITECT

JUDE
RAPHAEL
VICTORIANO

RESTAURANT INTERIOR RENOVATION 2023

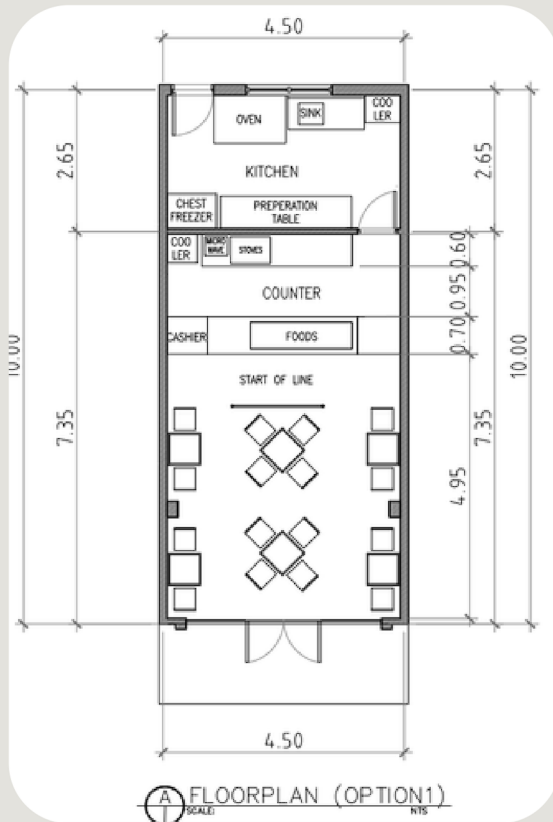

ARCHITECT

JUDE
RAPHAEL
VICTORIANO

CLINIC INTERIOR RENOVATION 2023

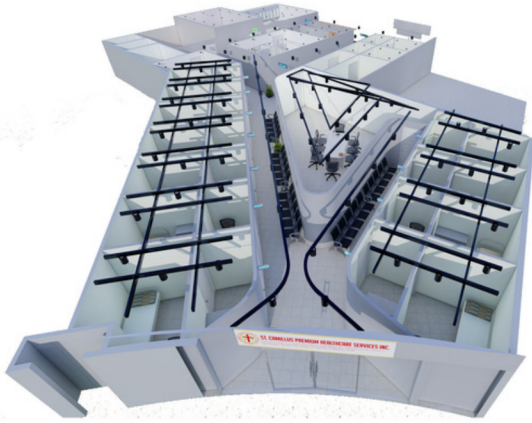

ARCHITECT

JUDE
RAPHAEL
VICTORIANO

2 STOREY TOWN HOUSE 2023



ARCHITECT

JUDE
RAPHAEL
VICTORIANO

S I T E V I S I T
2 0 2 2 - 2 0 2 3

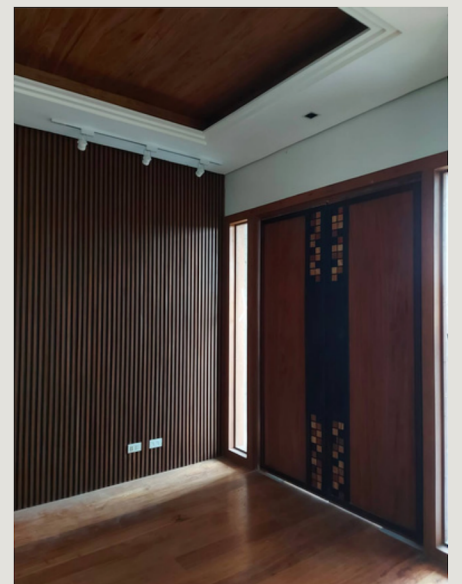

ARCHITECT

J U D E
R A P H A E L
V I C T O R I A N O

A U S T R A L I A B A S E
F E B - A U G 2 0 2 4



ARCHITECT

J U D E
R A P H A E L
V I C T O R I A N O