



portfolio.

ANDREW HERTZ

ARCHITECTURAL DESIGNER

AHERTZ117@GMAIL.COM

+1 (631) 946-3722

AQUATIC BIO-PARK

RED HOOK GARDENS

BOHIO PAVILION W/ SAW.EARTH

BED-STUY COMMUNITY CENTER

WORK SAMPLES

Aquatic Bio-Park

Harmanizing Public Space and Water Treatment

Water has largely influenced the spatial organization and use of Rio De Janeiro, Brasil. The Aquatic Bio-Park addresses the existing urban systems, in which, this project manipulates them into a harmonious landscape. This merge of systems provides vibrant public space and benefits to economy and social equity.

Utilizing the vast networks of canals in the city, various facilities provide the local communities with a blend of industrial and public space.

Water is purified through stages of simulated marshland and maintained from below. A park above hosts native plant species with views to outwards and below. Between, users experience an local spectral of the purification process.

The linear journey terminates at the Bio-park, where all three levels gracefully intertwine.

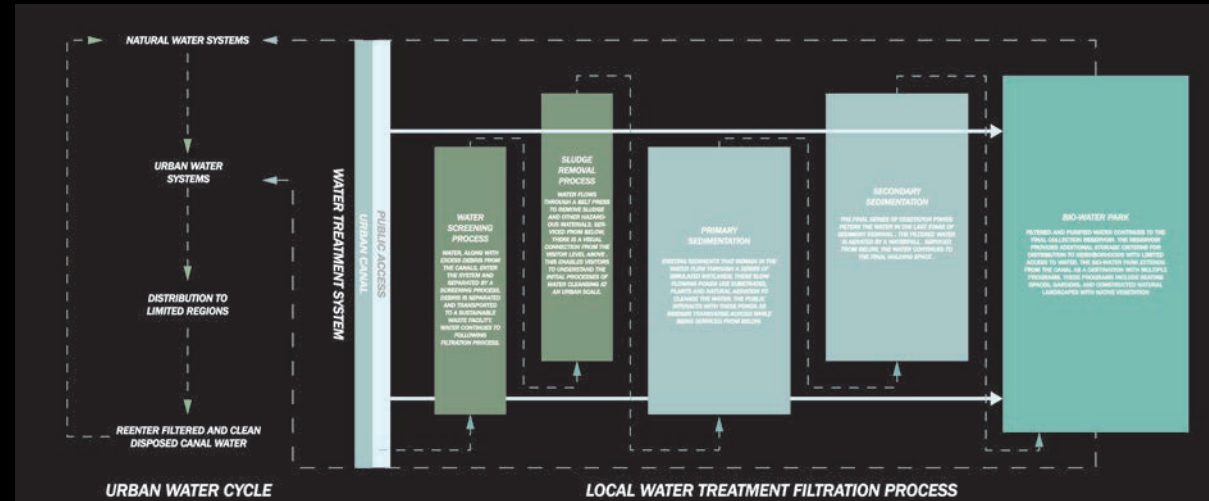

Urban and Local Systems Diagram

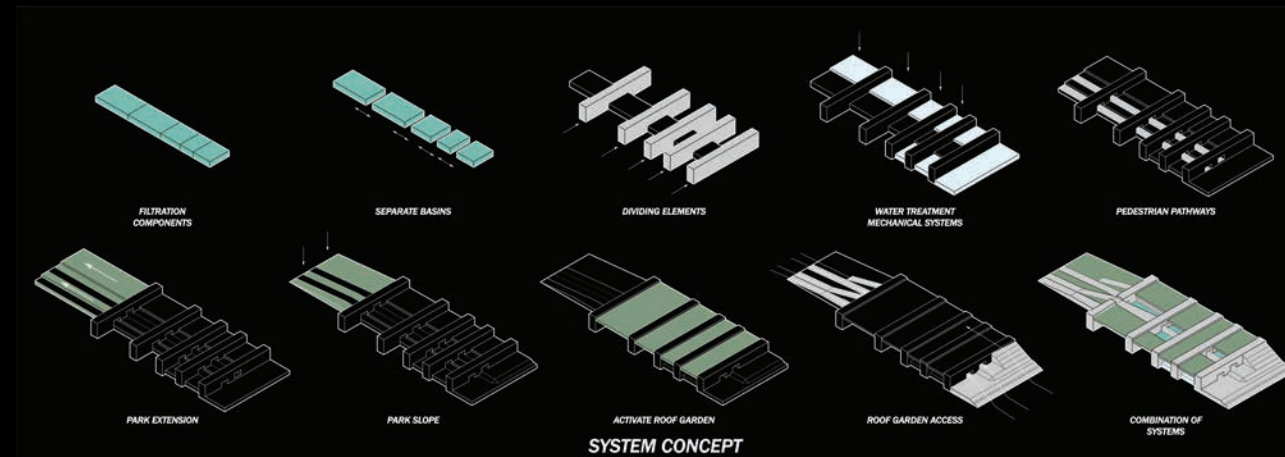

Building Concept Diagram

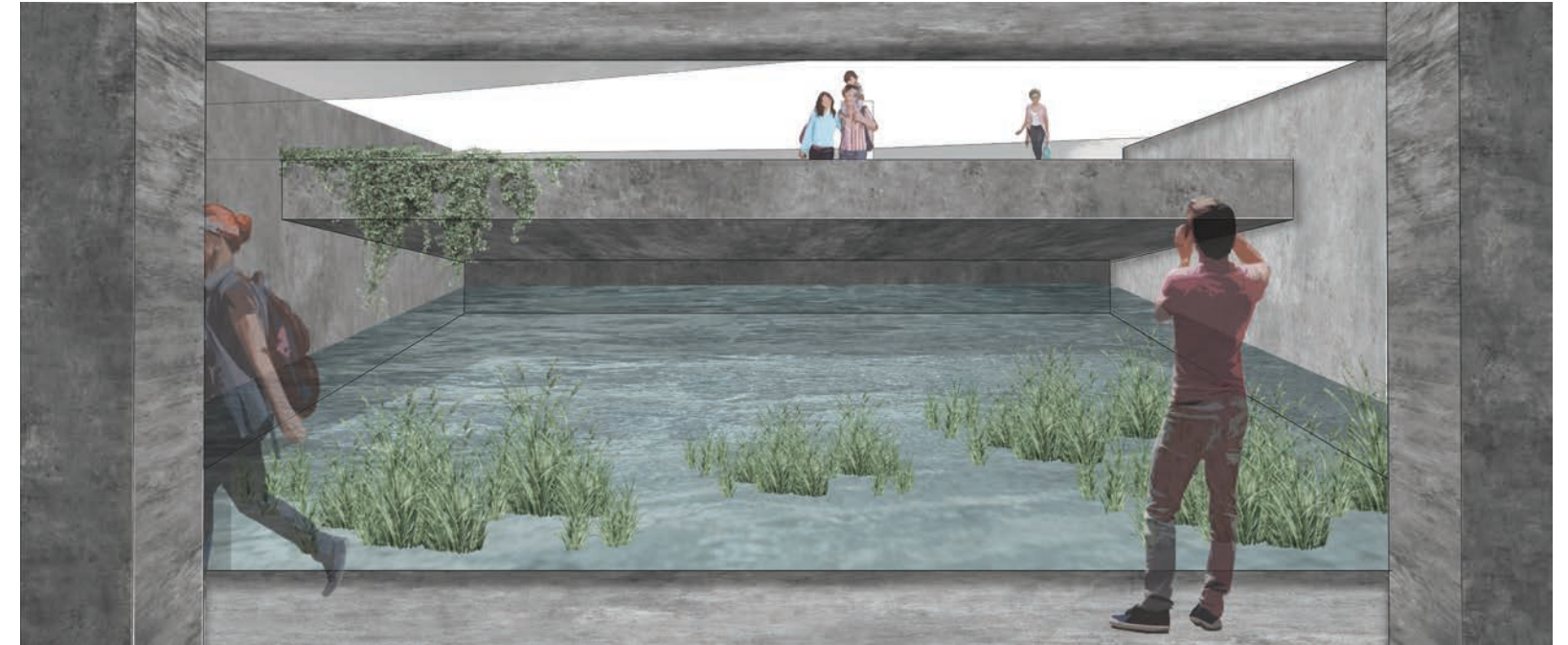

Primary Marsh Filtration - North View



Spectator Bridgeway - West View
| 02



Seasonal Usage and Efficiency

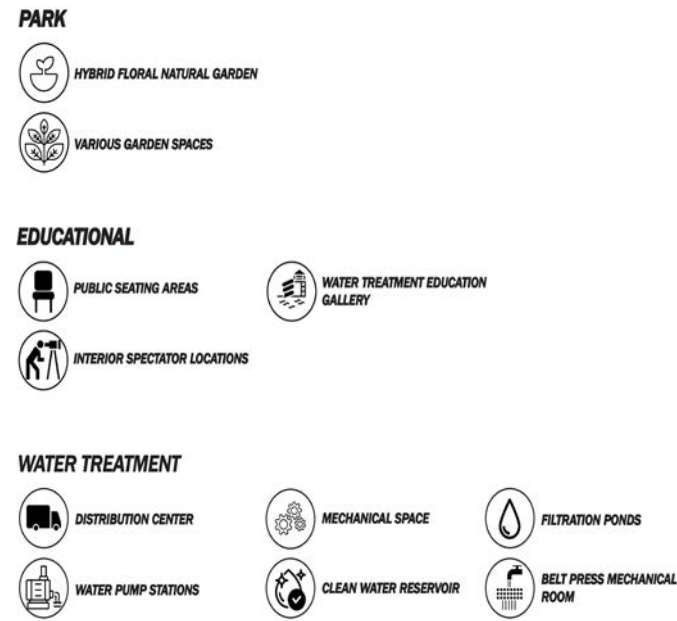

Program

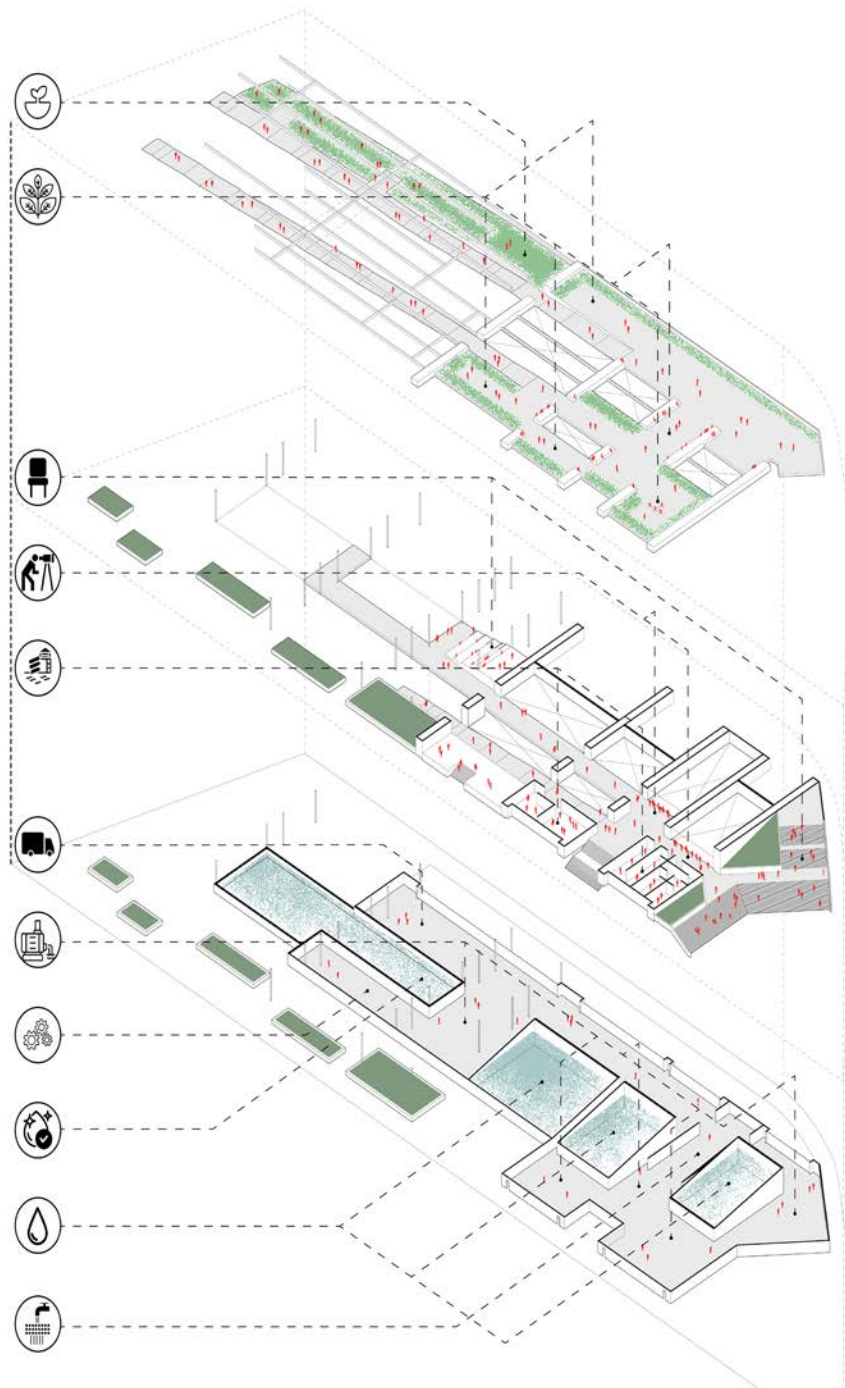

Exploded Axonometric



Plan - Section - Perspective



Primary Entryway - Northwest View

Red Hook Gardens

Recapturing a Vibrant Community

Red Hook Gardens is a total rebuild proposal for New York City Housing Authority's Red Hook East Houses. Research and mapping illustrate how inequities continue to burden the neighborhood of Red Hook.

Red Hook Gardens is resilient to coastal flooding while enhancing urban connectivity.

Public green courtyards provide different outdoor programs, decorated with saline vegetation and gathering spaces. Pedestrian paths and bike routes connect the public spaces and the city beyond.

The perimeter block housing elevated on pilote consists of 1-3 bedroom units, all with balconies facing either courtyards or public pathways.

Project in collaboration with Fatema Dula, M. Arch, Class of 2024

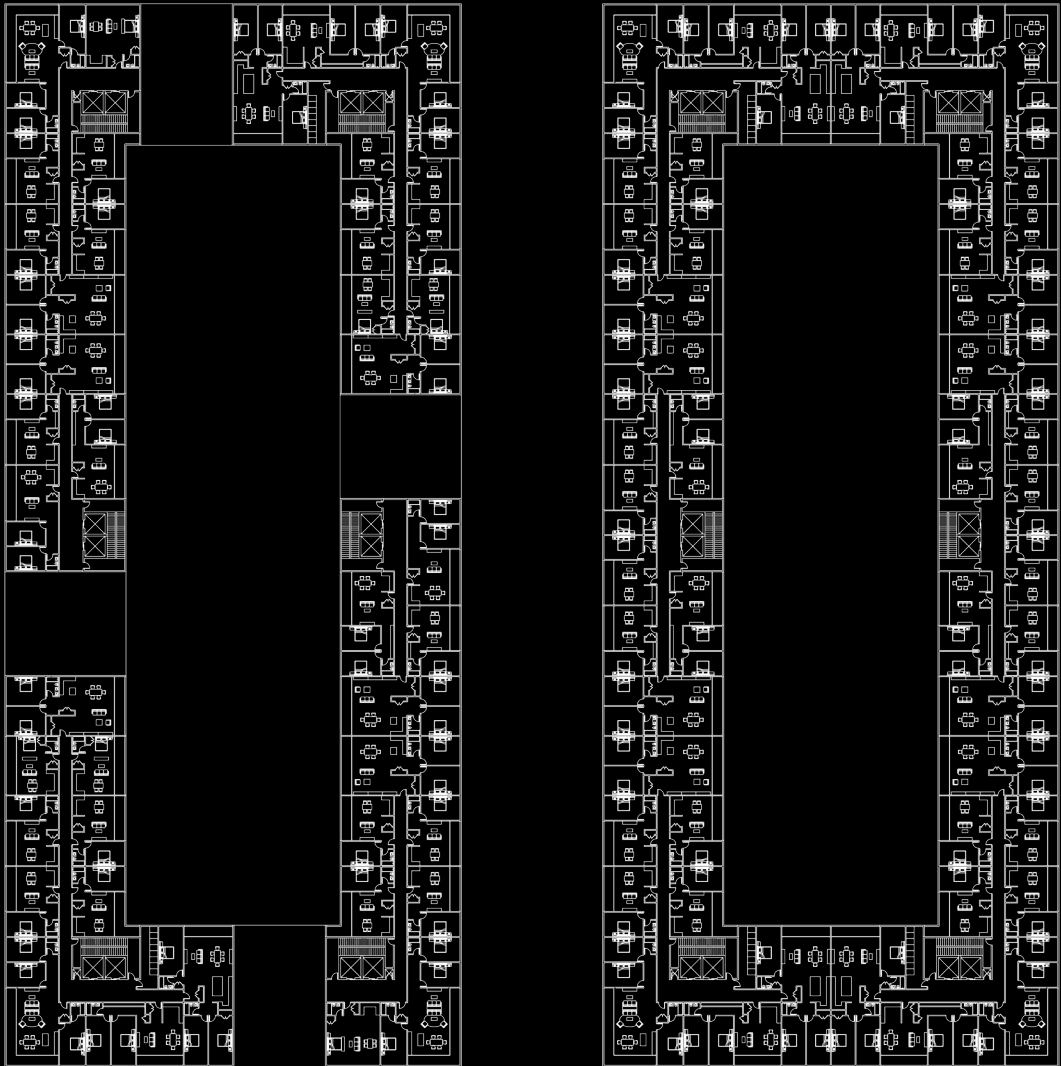

Lower Level and Upper Level Floor Plans



Pedestrian Walkway - North View
| 06

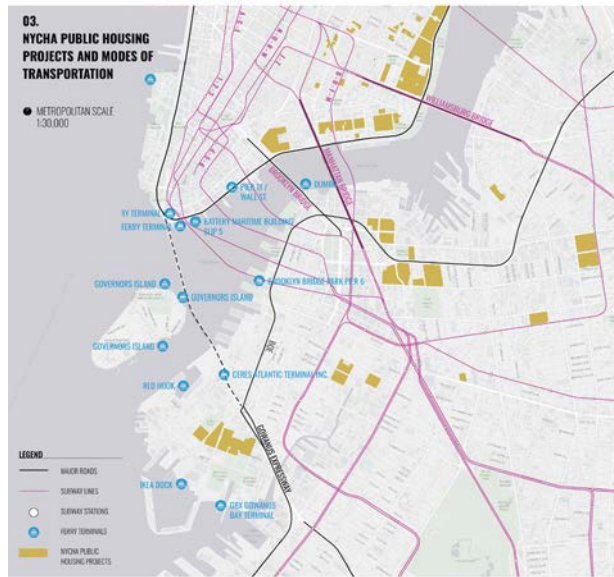
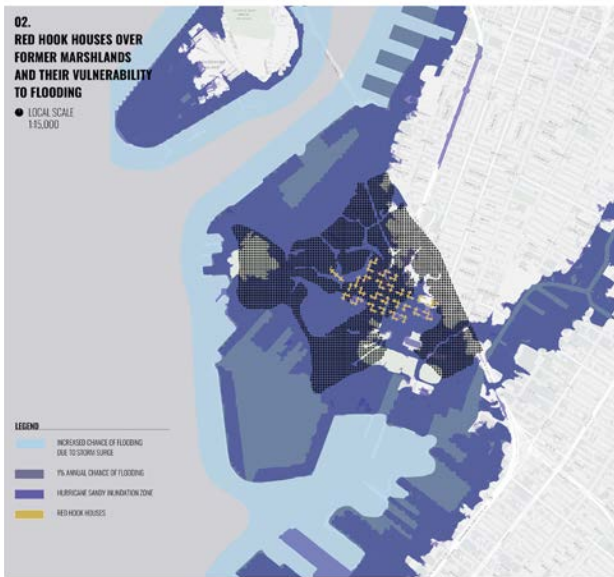
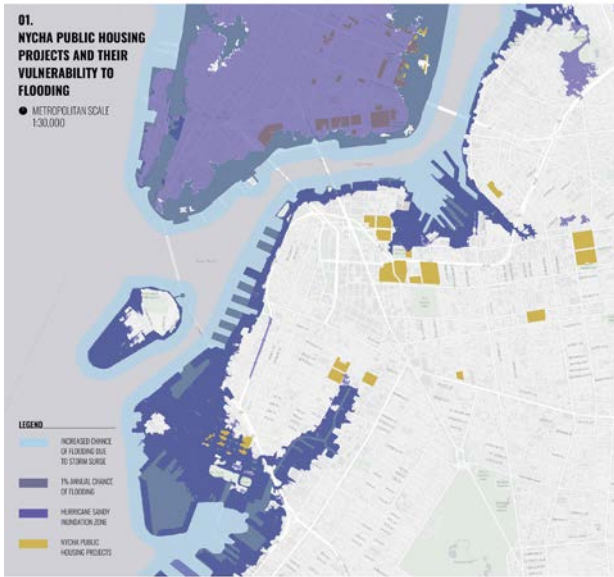

SCALE 1:14,000

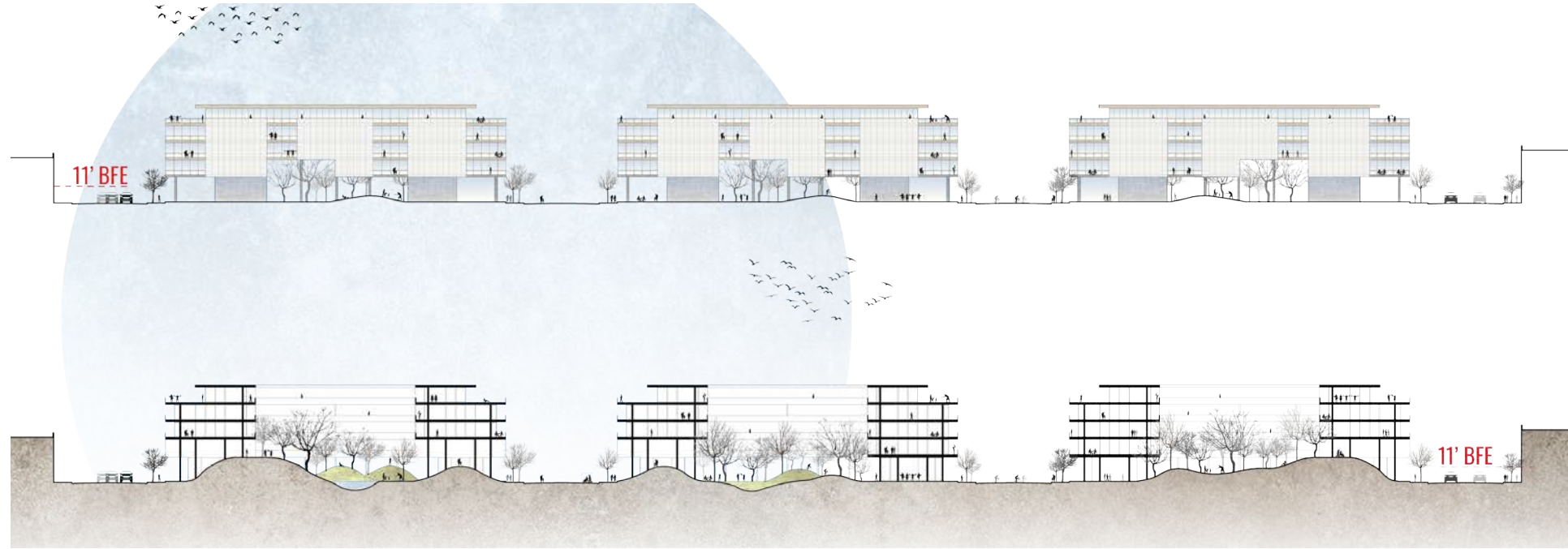

Elevations and Sections

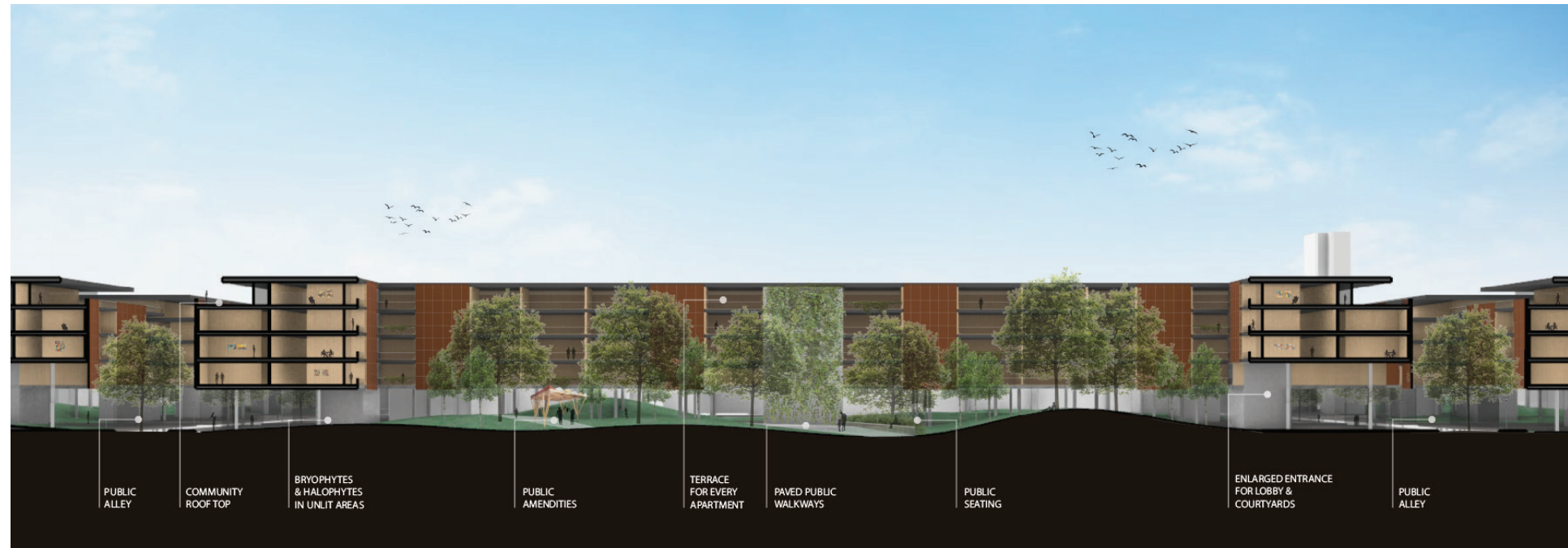

Section Perspective



Courtyard Perspective - East View

Bohio Pavilion w/ SAW.EARTH

A Gathering Space in El Barrio

Designed and built in conjunction with the New York Institute of Technology M.Arch studio and SAW.EARTH, the Bohio Pavilion was erected in 2023 in East Harlem, New York. The pavilion is designed to represent the rich Puerto Rican culture of the “El Barrio” community.

Constructed of wood and colored aluminum, the kinetic roof opens and closes, allowing the control of light and weather.

The pavilion serves the El Cataño Community Garden, with sheltered spaces for leisure and local community events such as Zumba classes, celebrations, and private events.

Photos taken by Christian Larsen.

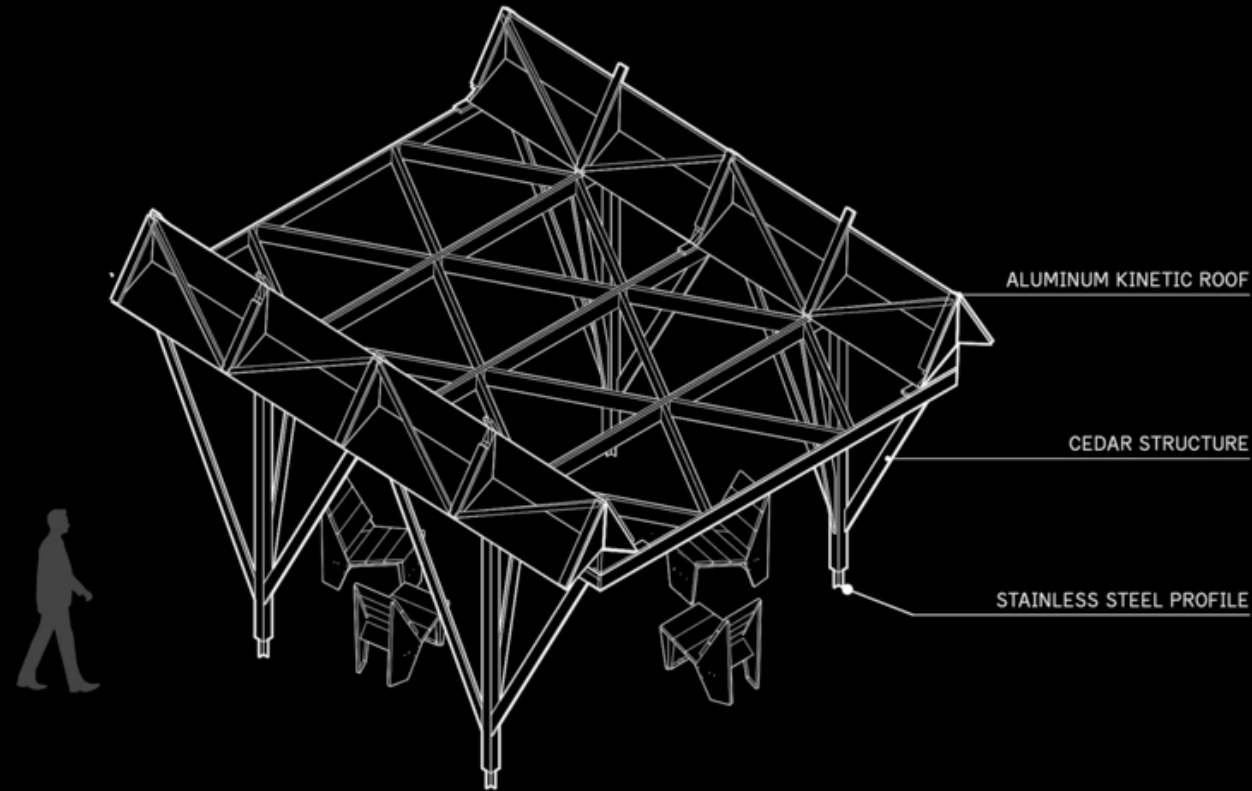

Axonometric - Drawing by NYIT Studio



Andrew | Hertz

Pavillion - North View
| 12



Pavilion - North View



Pavilion - Southeast View



Pavilion -Footing Detail



Pavilion - Interior Southwest View



Pavilion - Closed Aerial View



Pavilion - Open Aerial View

Bedford-Stuyvesant Community Center

Strengthening the Community

The Bedford-Stuyvesant Community Center is a comprehensive design focused on cultural resiliency, environmental sustainability, structural long spans, and more.

The building is organized into zones separated by activity use with gymnasiums and fitness spaces on the lower levels, and classrooms and offices on the upper levels.

The community center has visual connections from the outside-in, promoting engagement with the many programs which are otherwise scarce in the community.

The structure is supported by two cores with shifting waffle-slabs. These slabs span between the cores to create levels and spatial conditions for the various programs for the users.

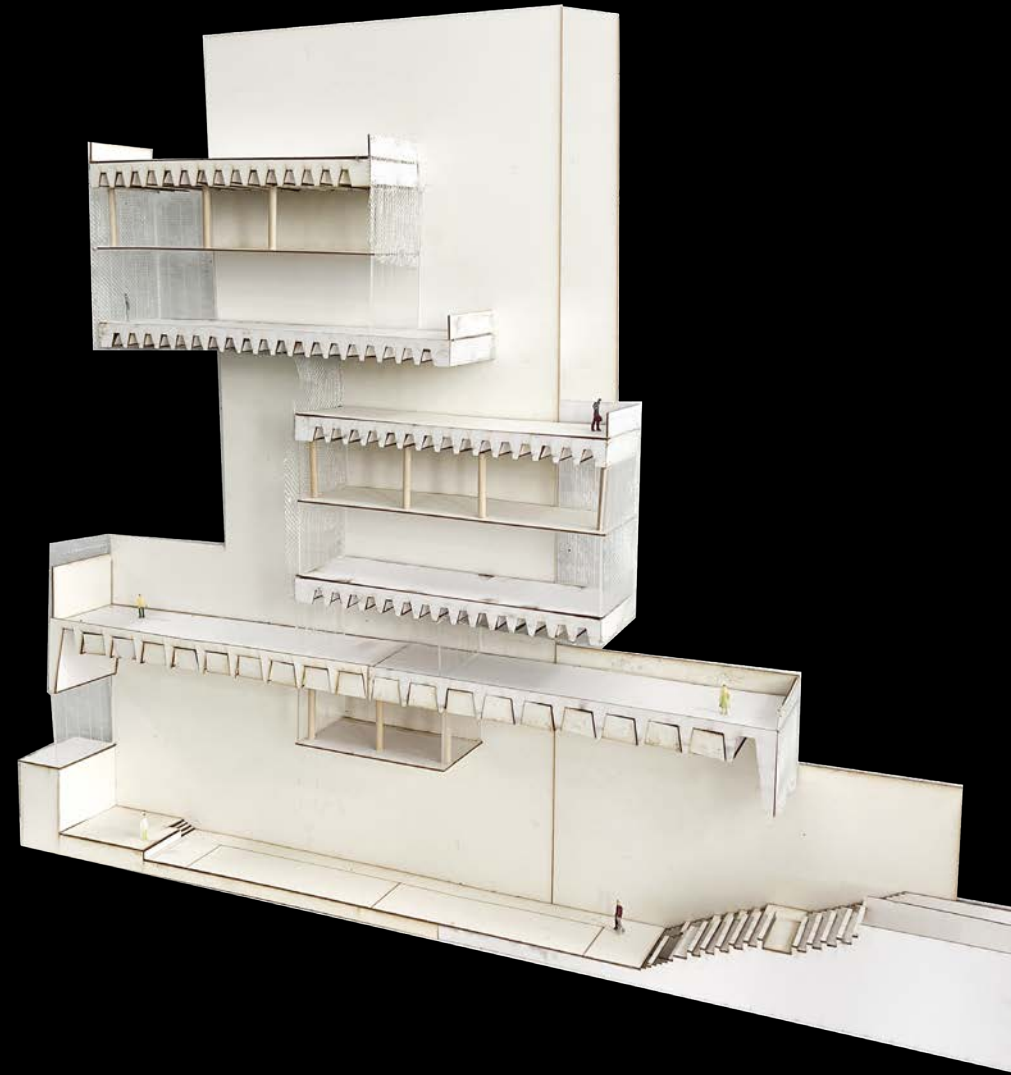

Section Model

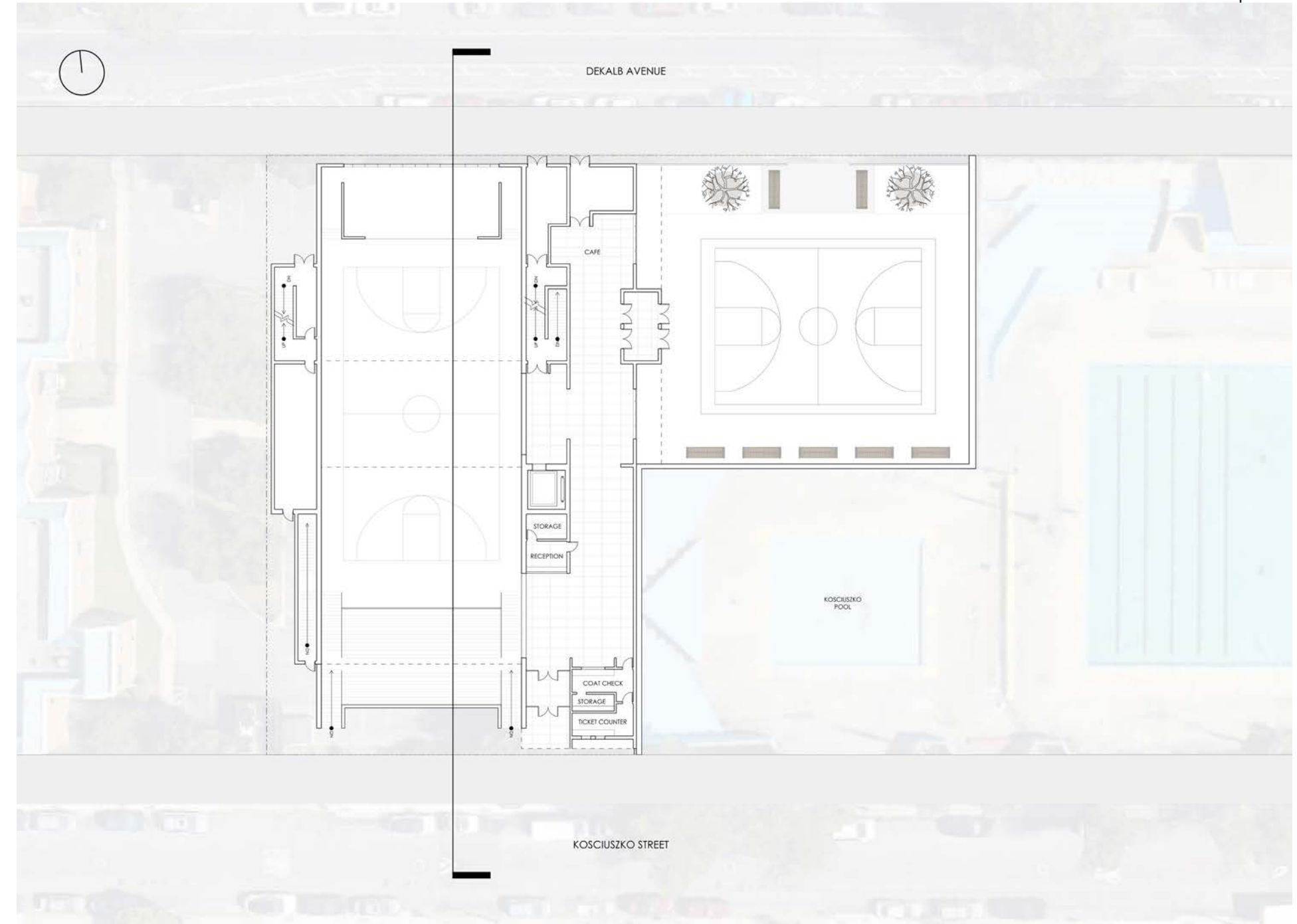

Ground Floor Plan
| 16

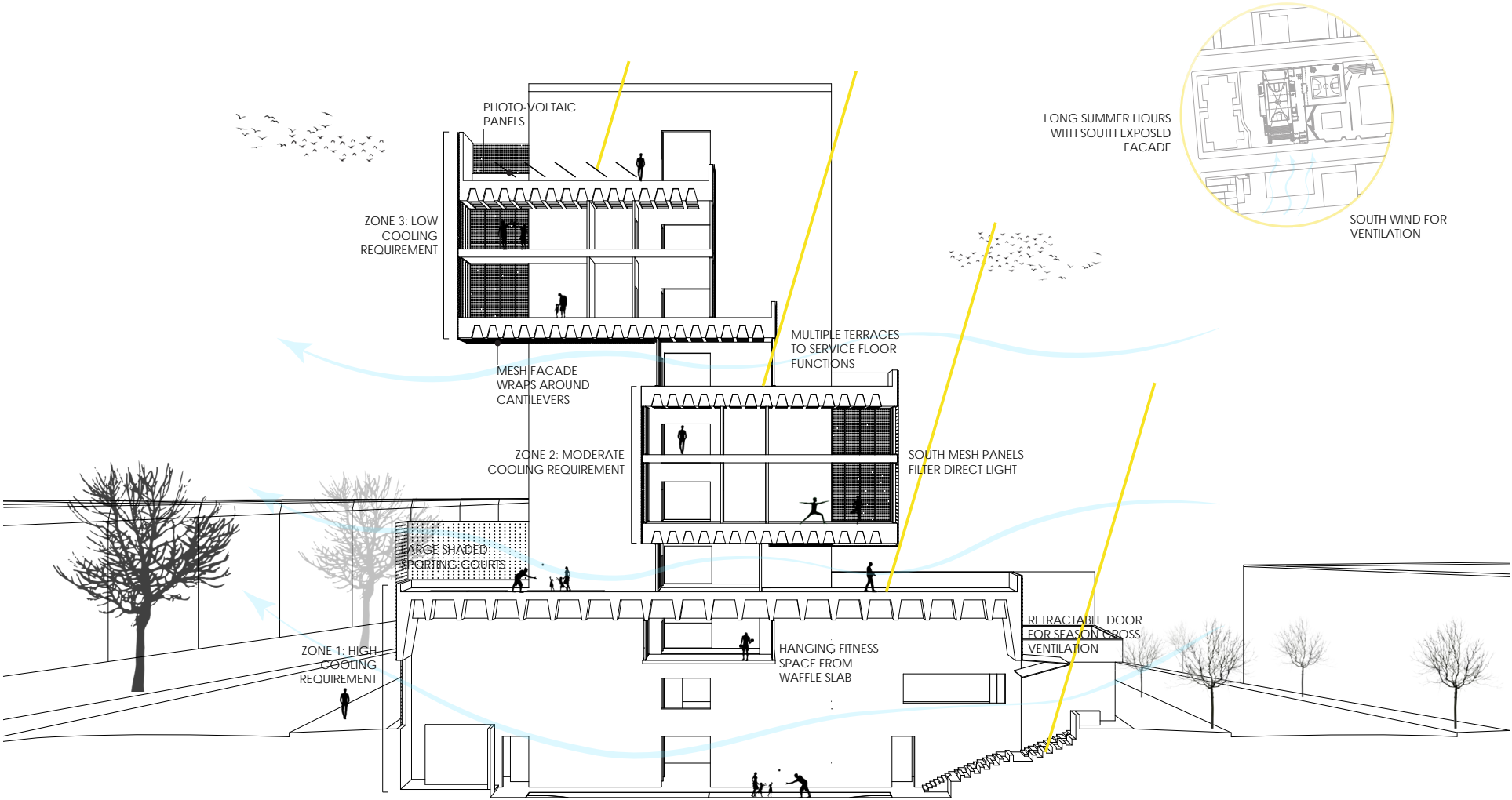

Comprehensive Section

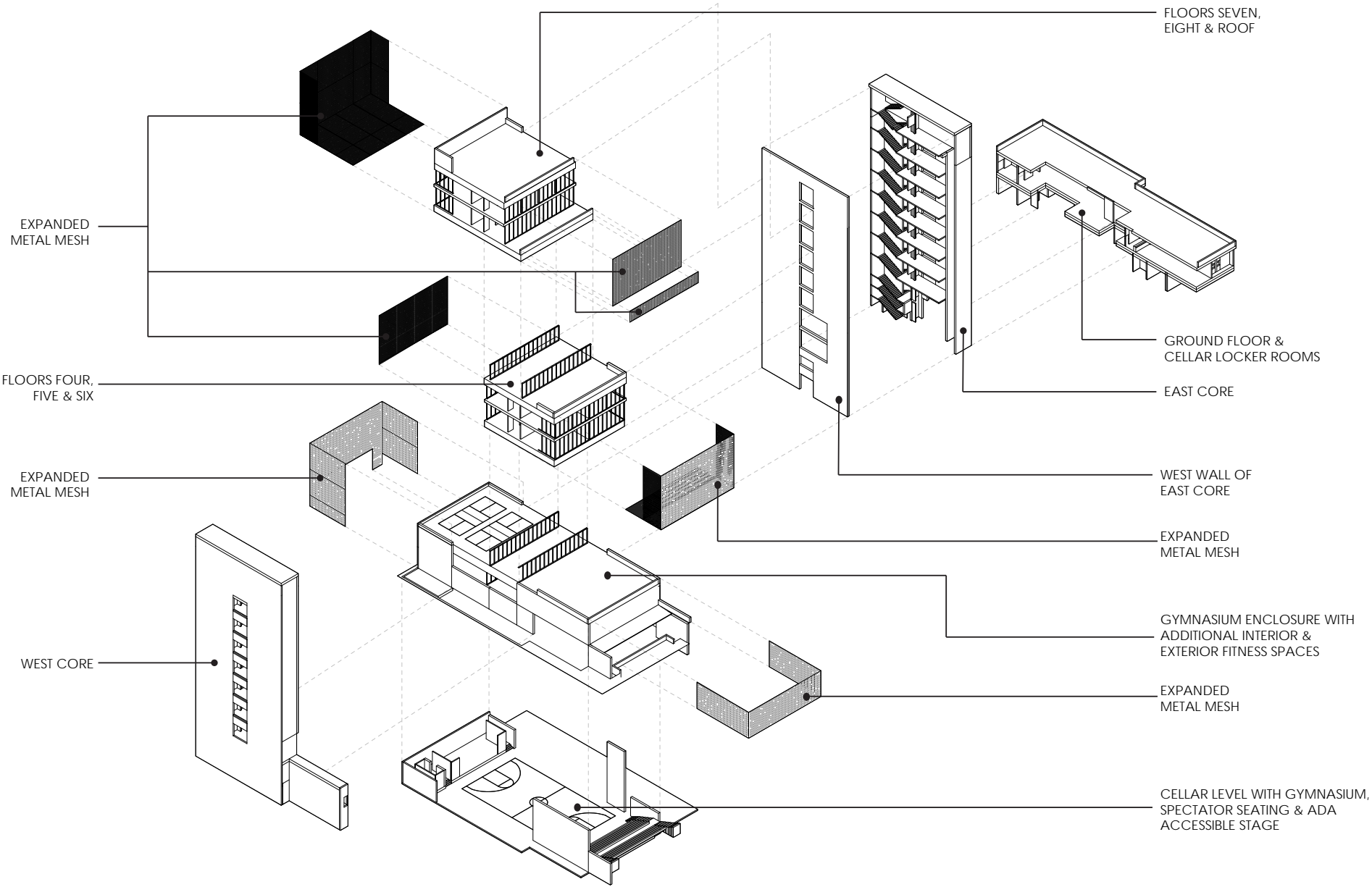

Exploded Axonometric

Work Samples

Collective Works 2020-2024

My professional career began at John V. Dinan Associates in New York City, where I gained experience surveying buildings of various sizes and ages. I was responsible for drafting construction document sets, focusing on the sequence and organization of drawings.

I worked across multiple scales, from shop drawings to residential and commercial structures, with field measuring and documentation as key aspects of my role.

The samples presented here, from 2020–2024, showcase my drafting skills and ability to structure construction document sets. These submissions were completed under the supervision of Stephen Leventis.

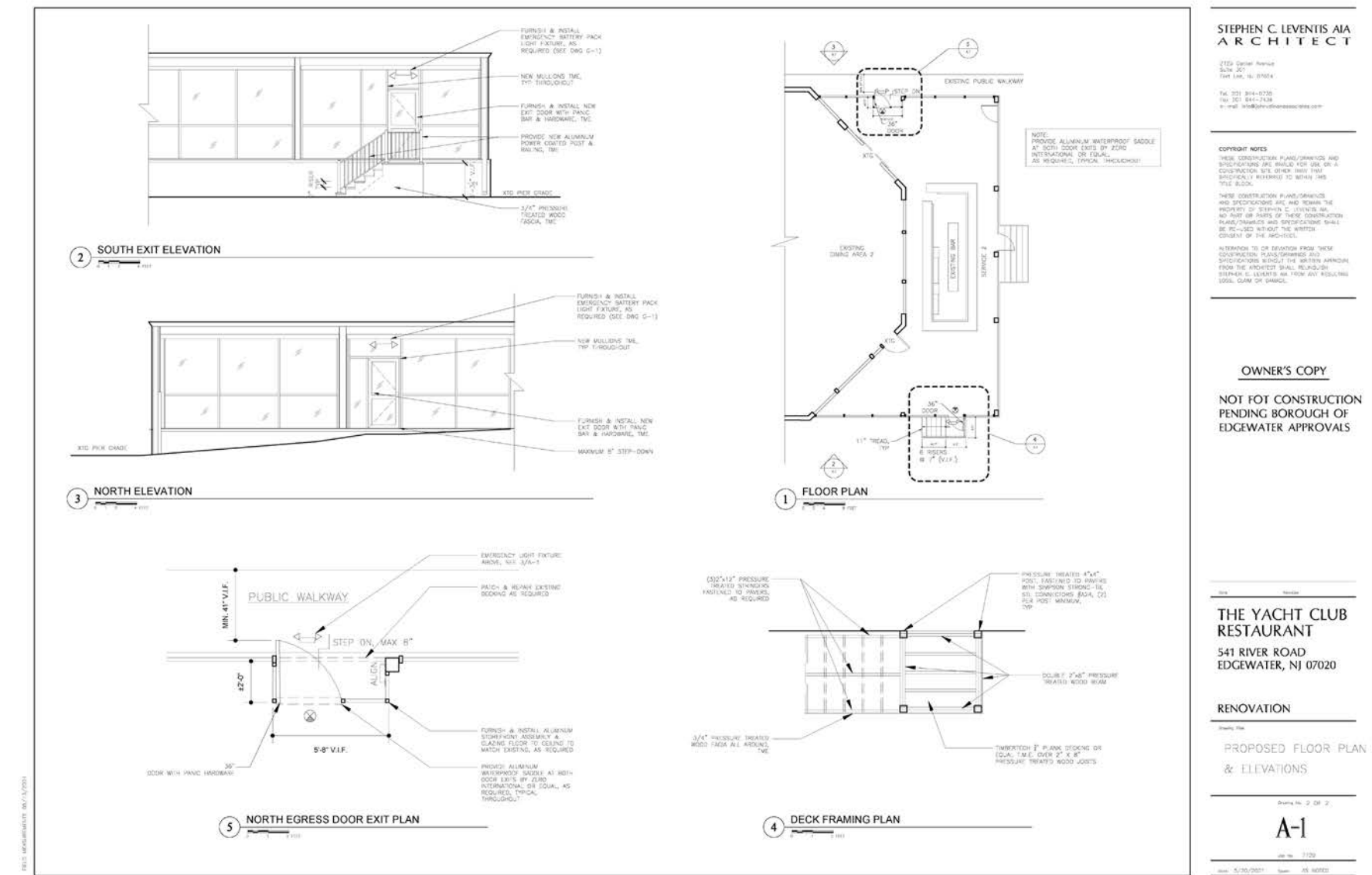

21

22

thank you.

ANDREW HERTZ
ARCHITECTURAL DESIGNER
AHERTZ117@GMAIL.COM
+1 (631) 946-3722