

INTERIOR DESIGN

PORTFOLIO

Meril Rose Thomas

thomasmerilid150@gmail.com





ABOUT ME

MERIL ROSE THOMAS



Thornhill, Ontario



2269750612



thomasmerilid150@gmail.com

- Sustainability designer
- Worked on Residential and Commercial projects
- Efficient at Client Consultation
- Software: AutoCAD, SketchUp, Photoshop, Revit

PROJECTS

01.

BLUE BIT

An exhibition stand for electronic gadgets



02.

JANARA FISH MARKET

'IF Desgin' shortlisted project



03.

LUXURY RESIDENCE

An exhibition stand for electronic gadgets



04.

GREEN ROOTS

Scotstounhill Railway Station



05.

ART PROJECT

Commissioned and Practice works



01

BLUE BIT

DESIGN BRIEF

Blue Bit is an electronic gadget company which is known for their sophisticated and sleek designs.

The company wants to further expand their boundaries by making an exhibition stand which is:

- modern
- inviting
- minimalistic

Facilities include:

- meeting room for 6 - 8 people
- unique display for their new headphone launch
- home theater experience



ROUGH SKETCHES

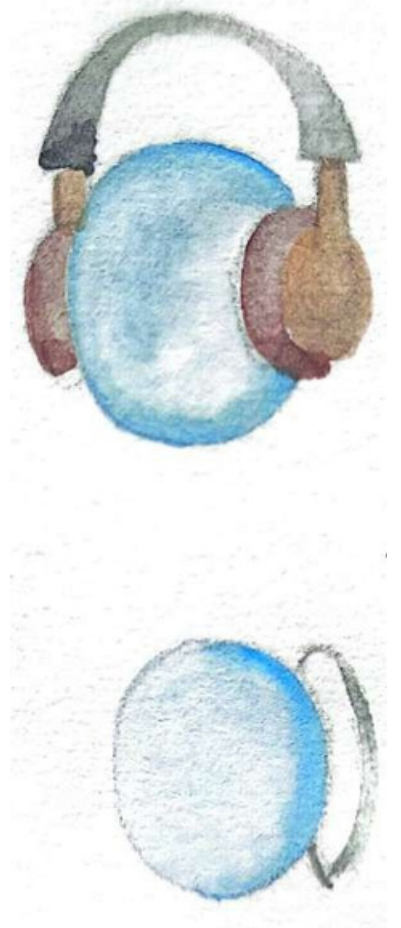
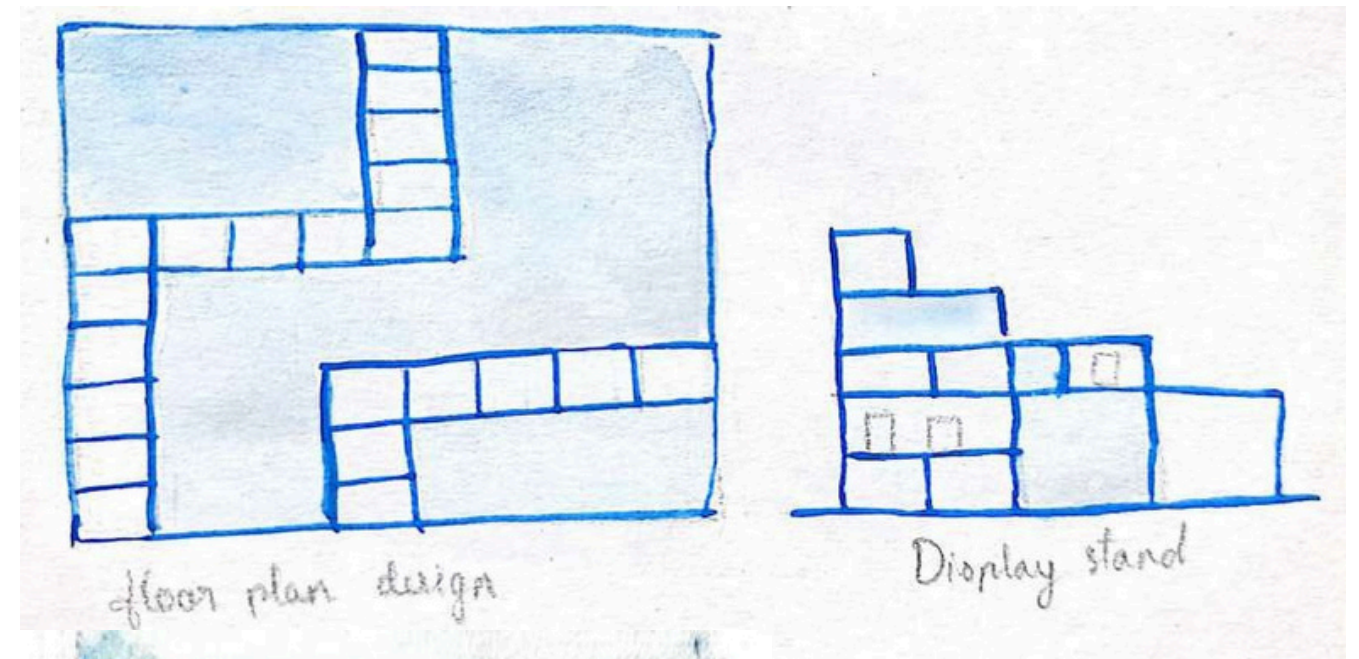
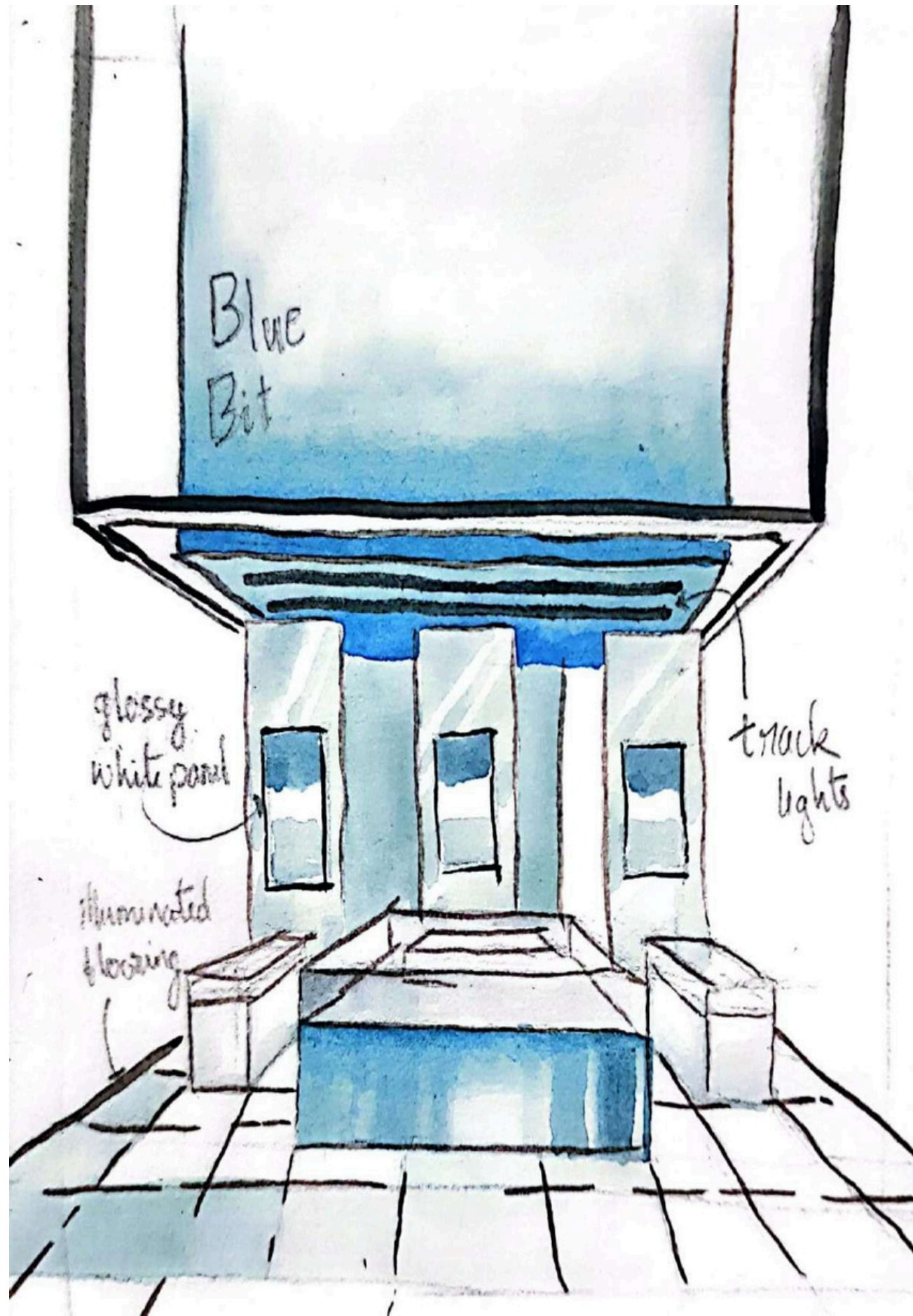

1 Blue Bit

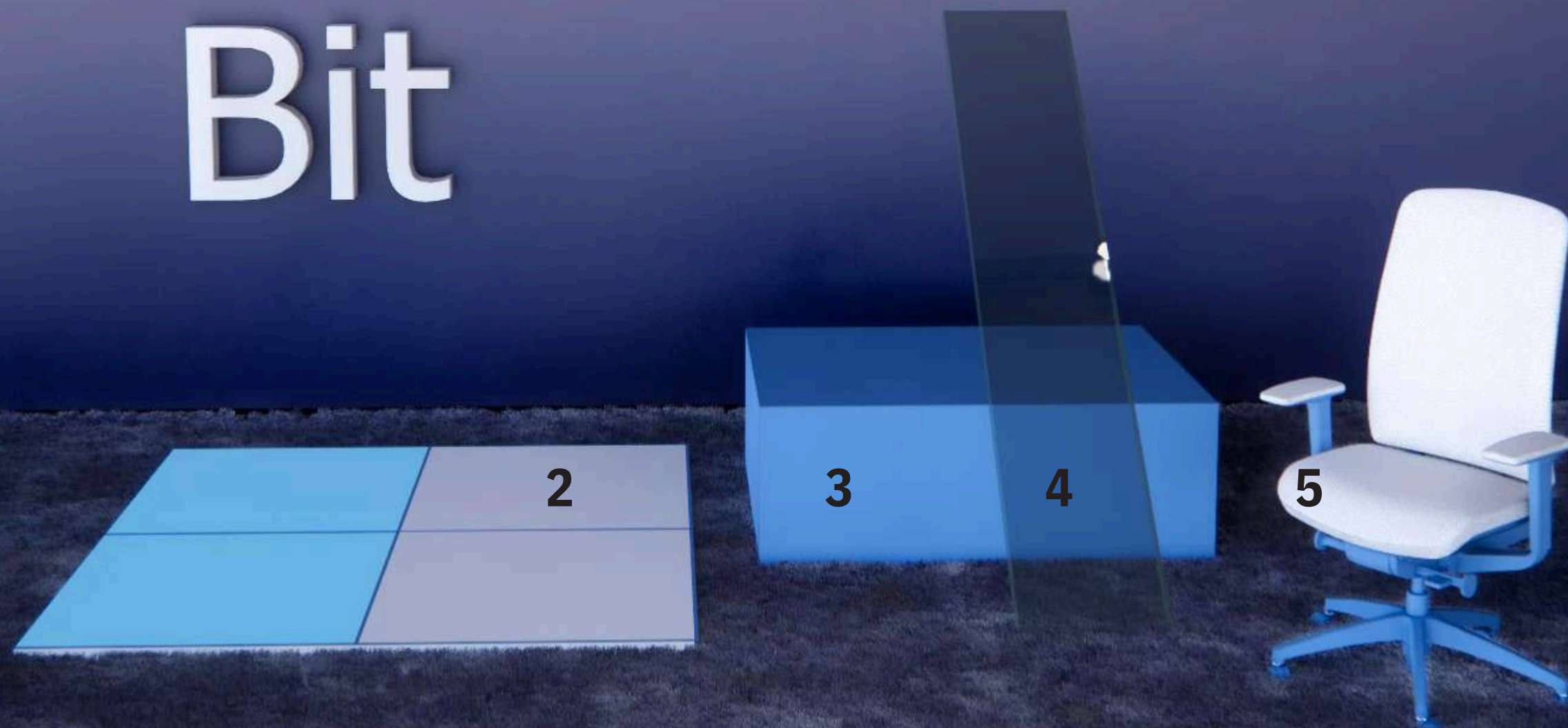

1- 3D Moulded
Logo Company:
SignTrade Solid
Acrylic Sheet
Helvetica Bold H-
381mm

2- Floor tiles
Company: CPD Light-
ing
Led Light Panel
7mm thick ,
800mmx800mm

3- Display Table
Company: Perspex
Sheet
Blue 750
5mm thick
Polished finish

4- Company: Glass
At WorkStandard
Single Glass
2500mm high x
1500mm wide.
- 10mm Etched
Toughened Glass

5- Cory Mesh Ergo-
nomic Chair
Company: Slouch
680L x 665W x 495H

6- Track Lights
Company: Modern
lighting Solution
Product Code
800231 Halo Black
x 4 Track Lighting
Kit Dimmable (2m
Track Kit)

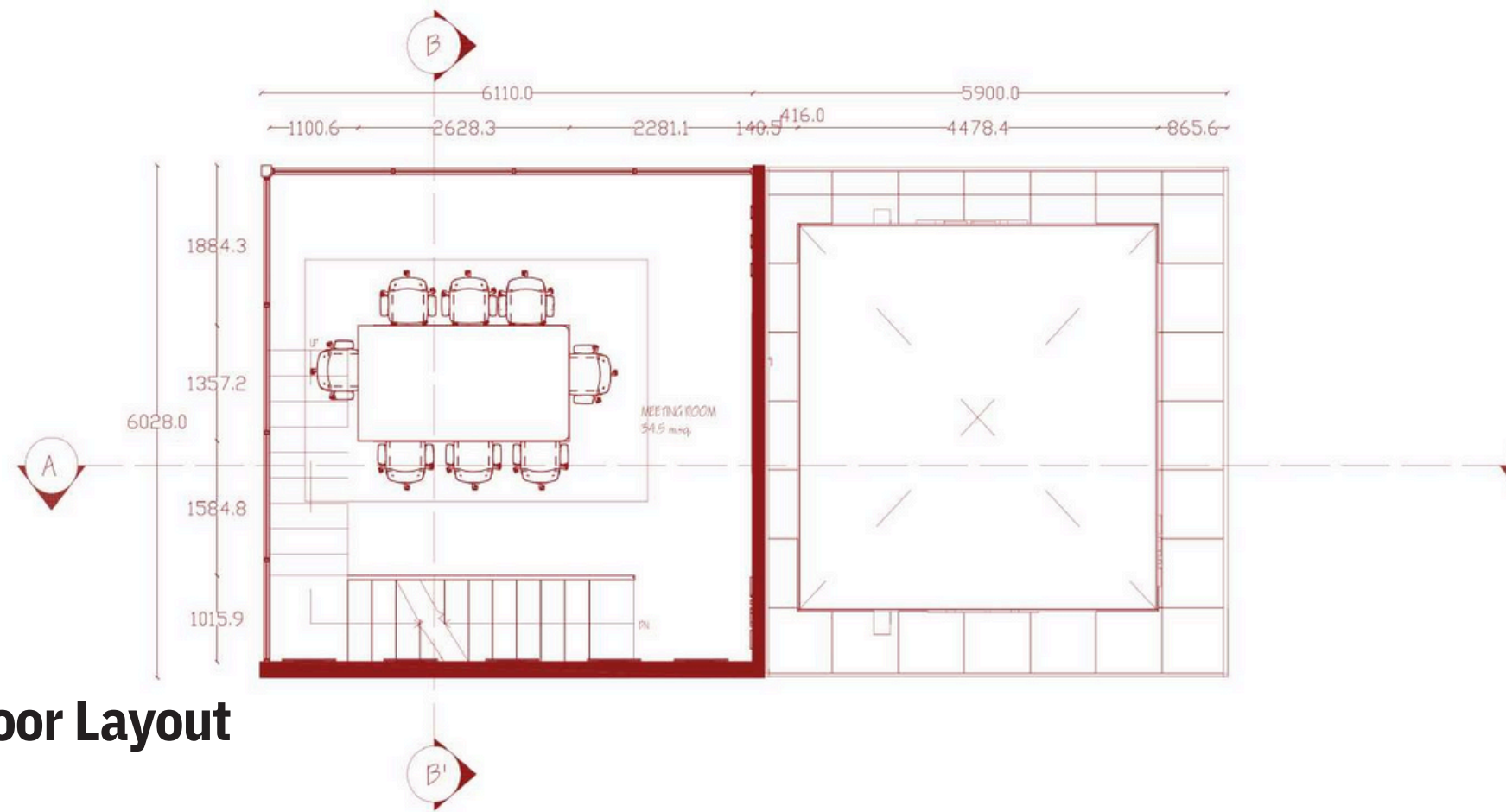

First Floor Layout

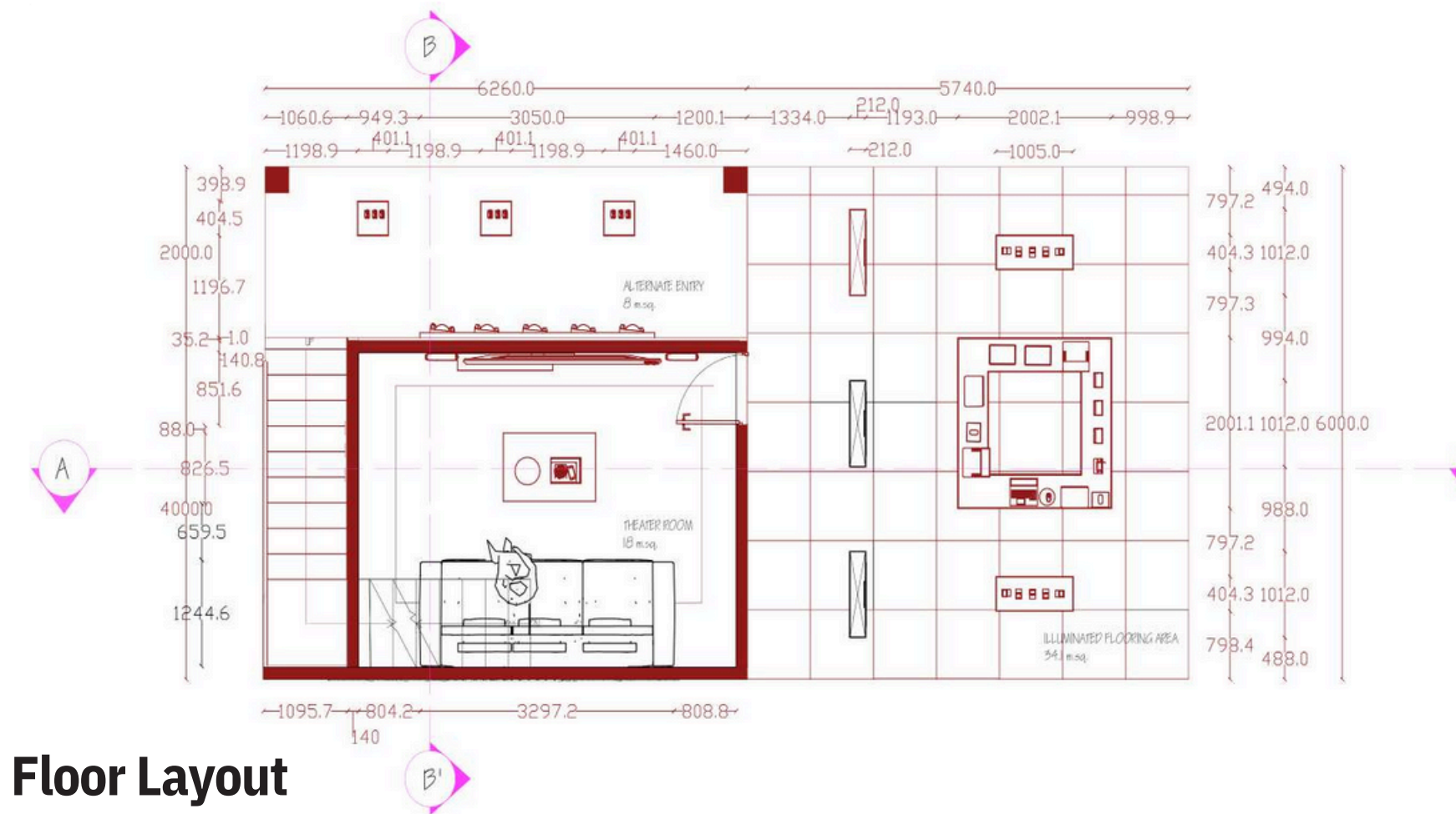

Ground Floor Layout

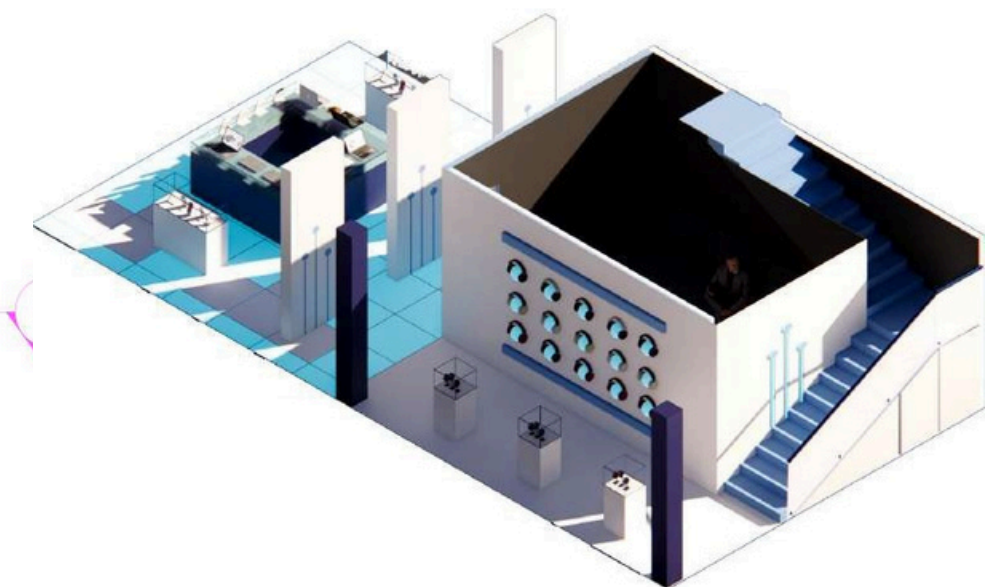

Section AA'

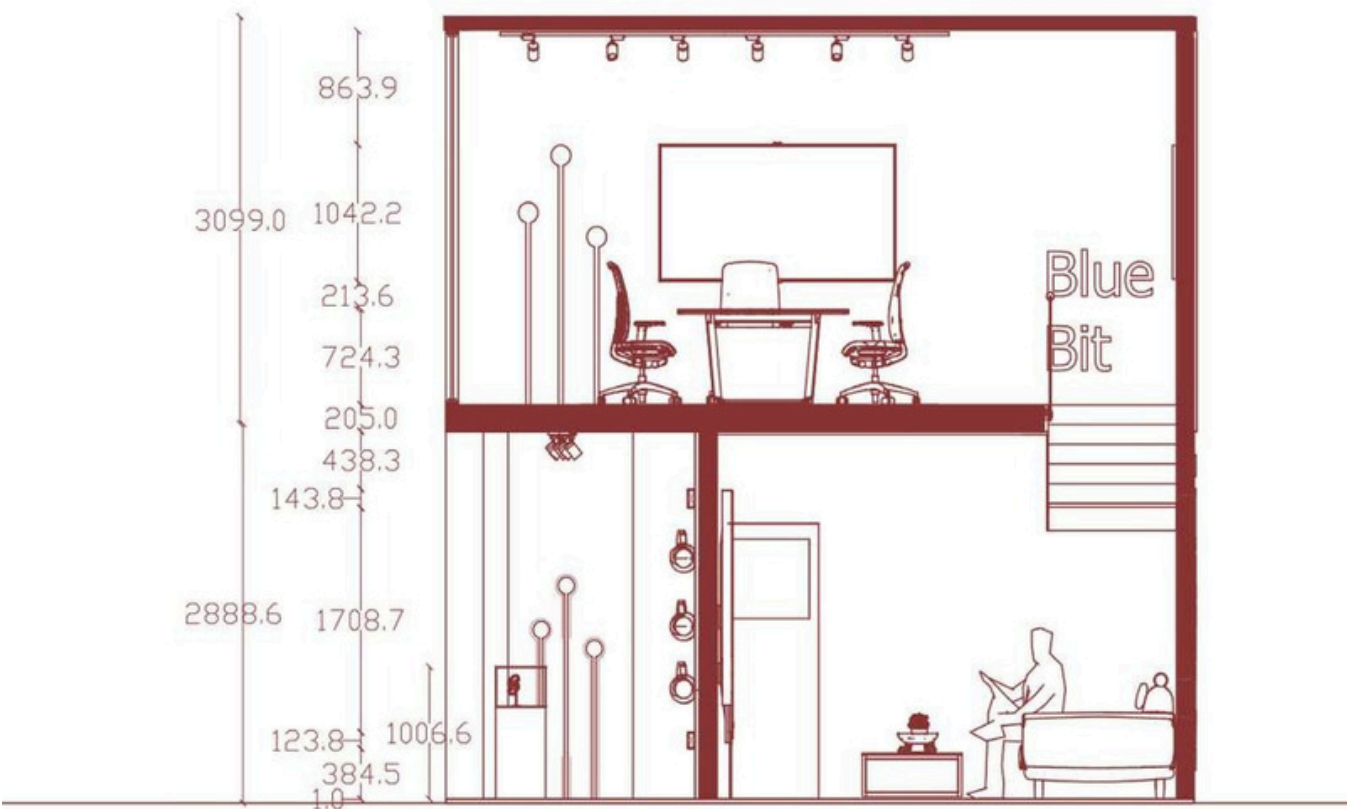

Section BB'

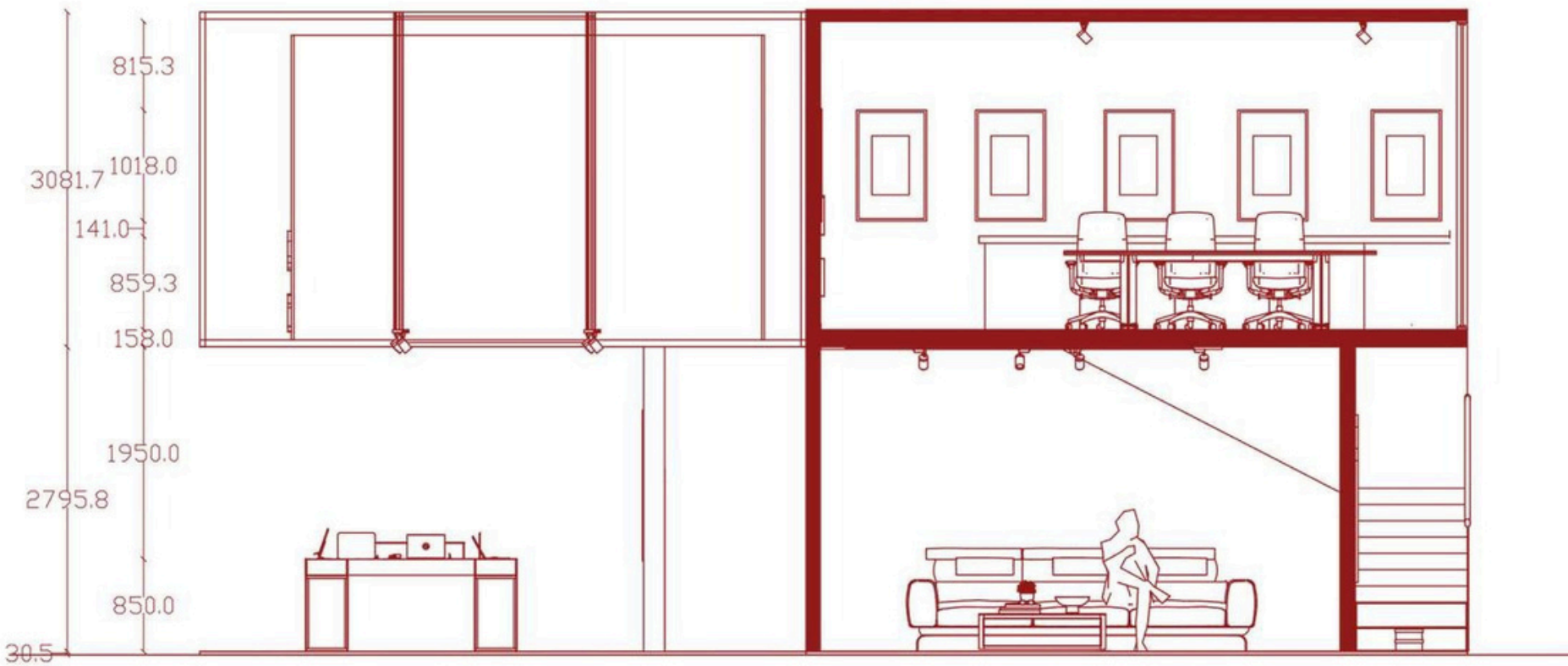

1

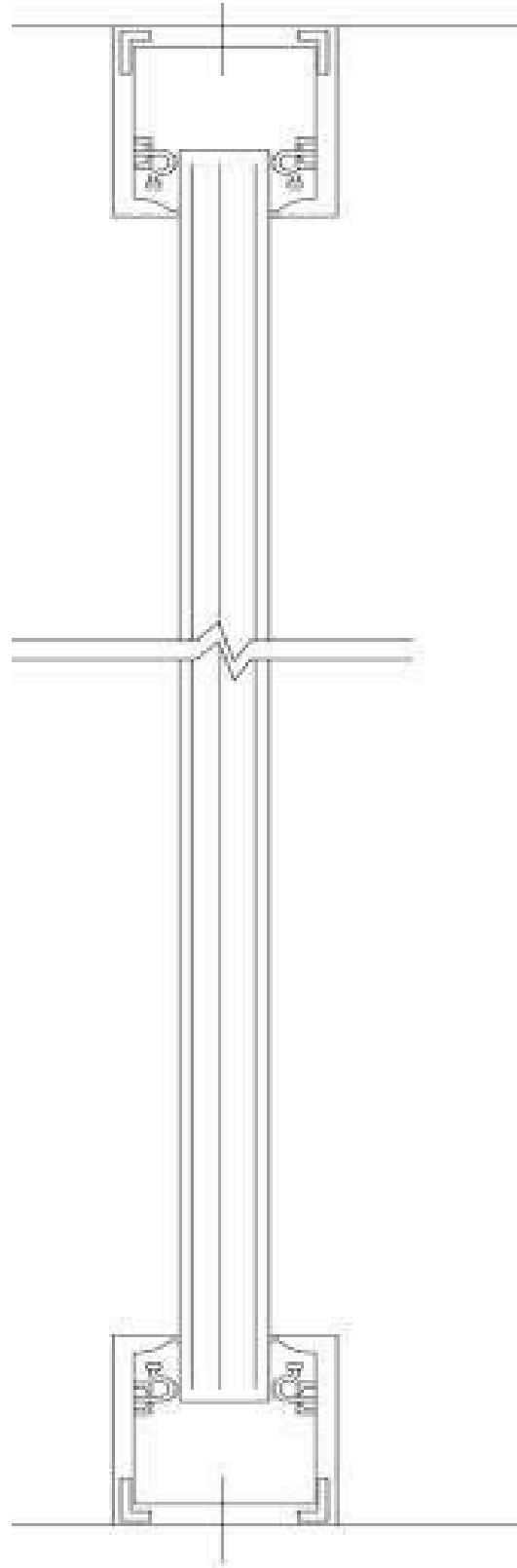

1- Aluminium Glass partition of 110mm with 12mm tempered glass



2

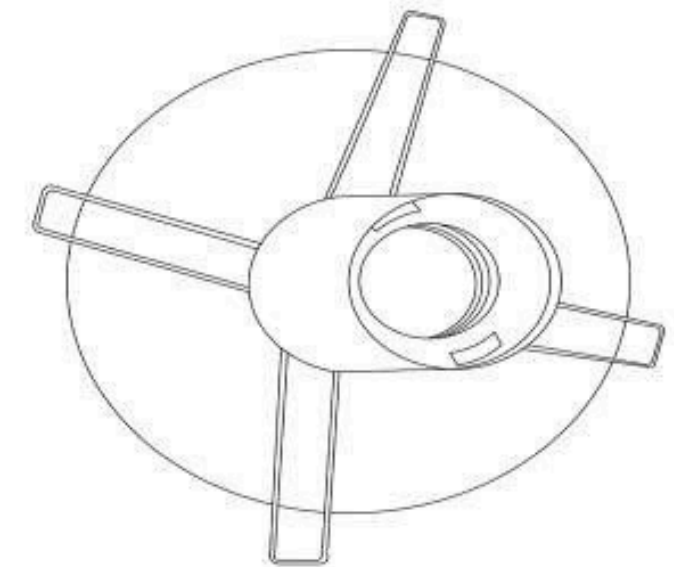

2- Ball wall light with frosted glass 200mm diameter





02

JANARA FISH MARKET

Aim: Designing the interior of a fish emporium to make the space appealing for the first party, second party and third party users.

Objectives: Zoning the spaces according to the activities and demand of the users Design with an efficient circulation. Incorporate a suitable drainage system, ventilation system and weather considerable design.'



JANARA FISH MARKET

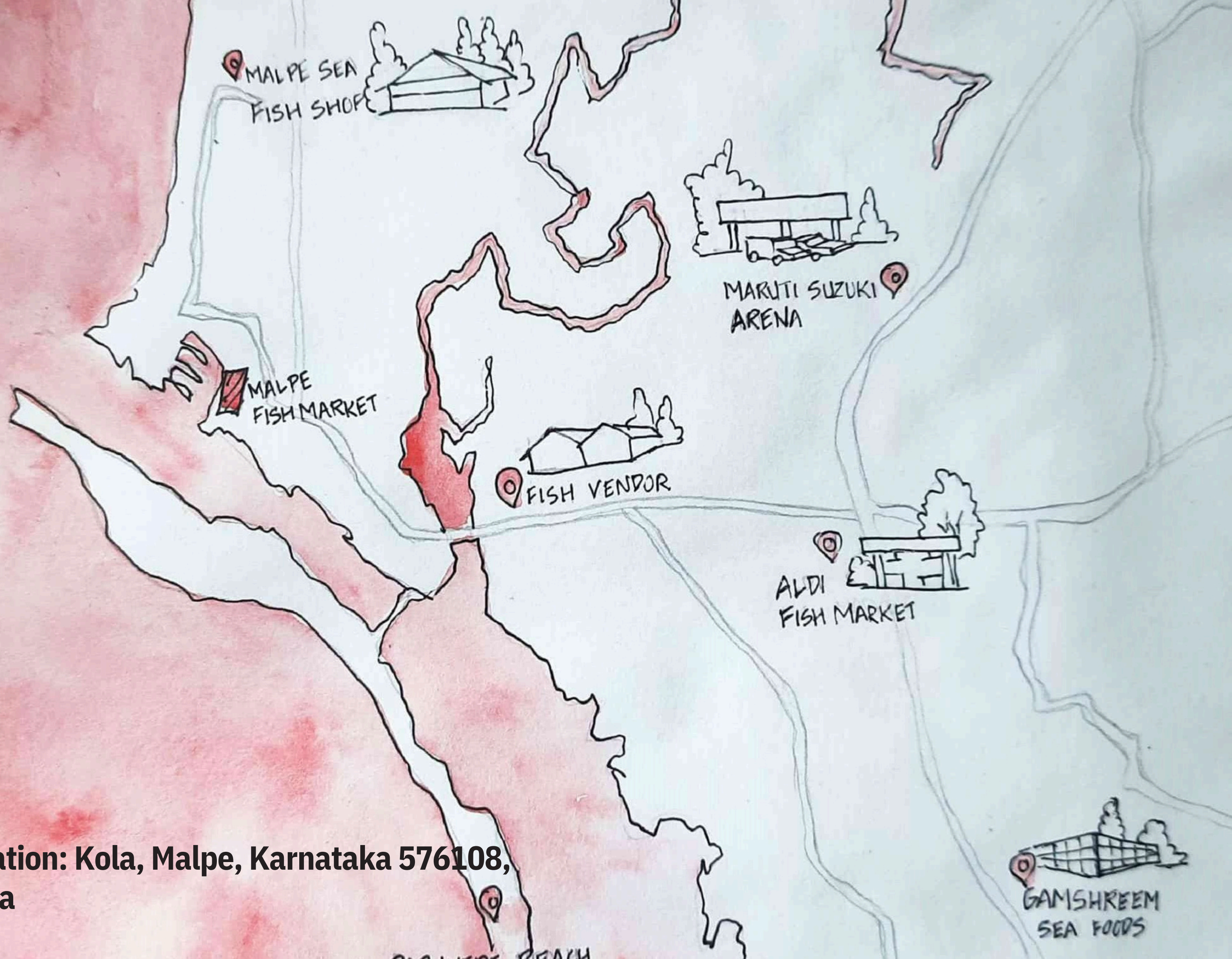

**Location: Kola, Malpe, Karnataka 576108,
India**

SITE ANALYSIS



FISH MARKET INTERIOR

The fish sellers spread the fish on the floor and sits next to it along the stagnant water

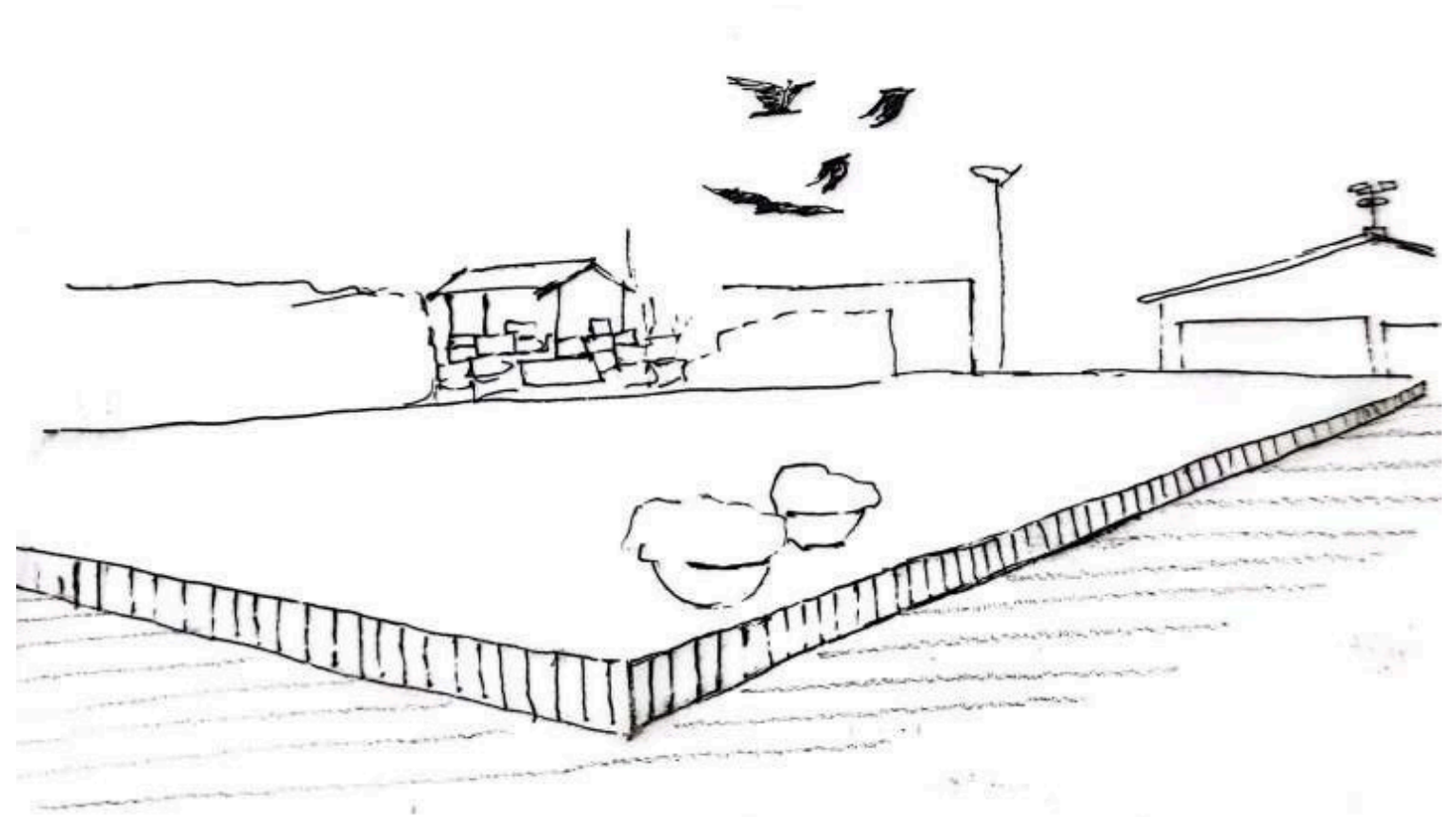

FISH DRYING AREA

The area does not have a boundary and the fishes are often picked up by street dogs and birds.

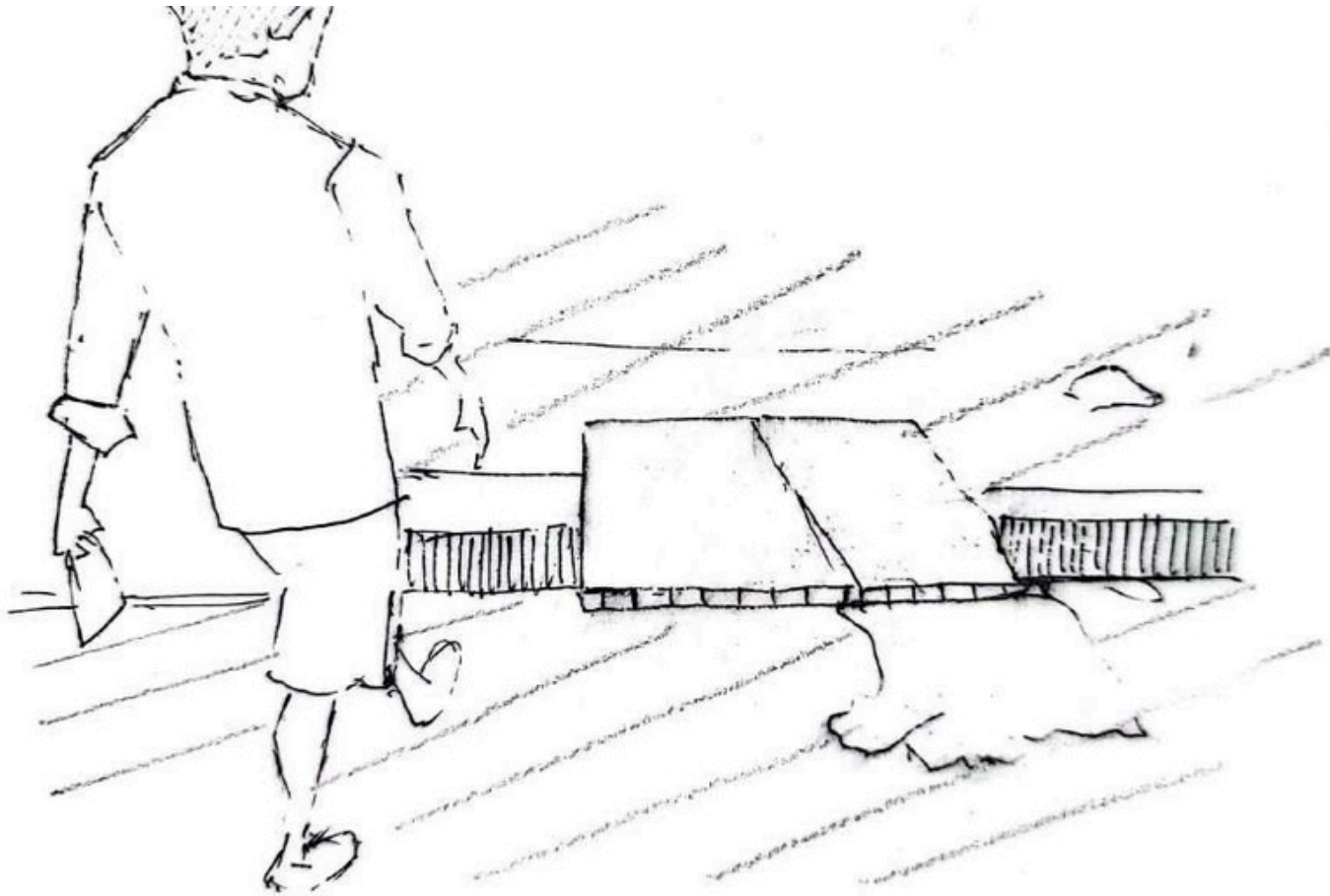

LOADING AND UNLOADING AREA

Open drainage channel with stagnant water can effect the air quality



FISH MARKET EXTERIOR

The waste water from the crates gives the space an unbearable odour.

JANARA FISH MARKET

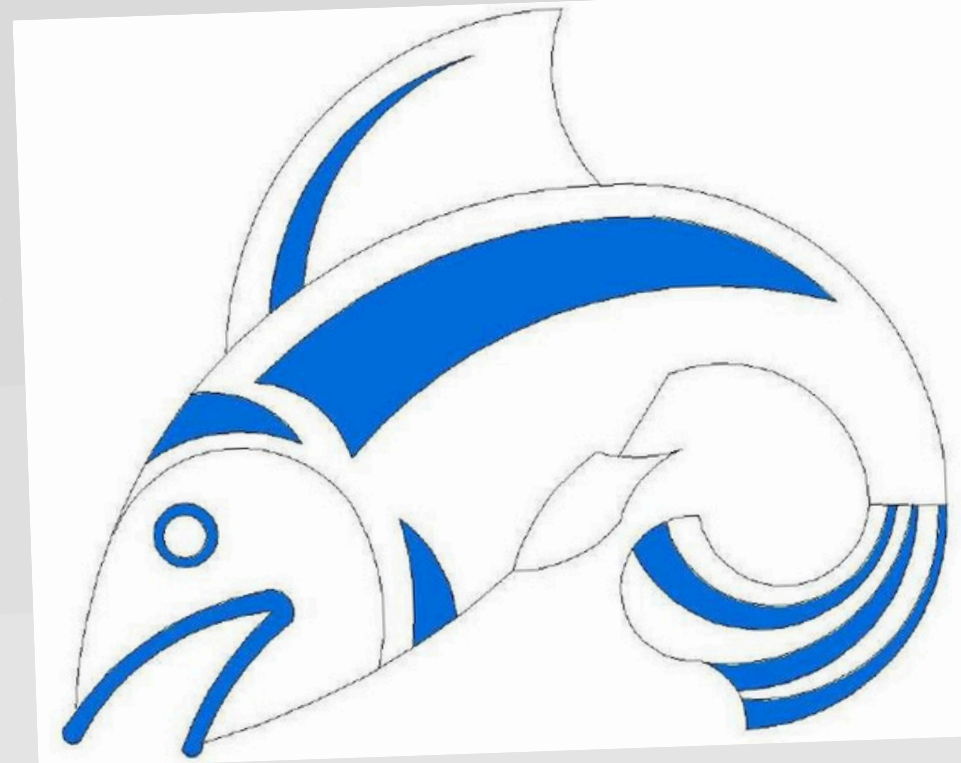

Golden Ratio for structure of the logo

Local language, meaning "People's"

The space is mentioned



Blue colour gives connection to sea



The sold product is emphasized and defined in a simplified way



FURNITURE LAYOUT

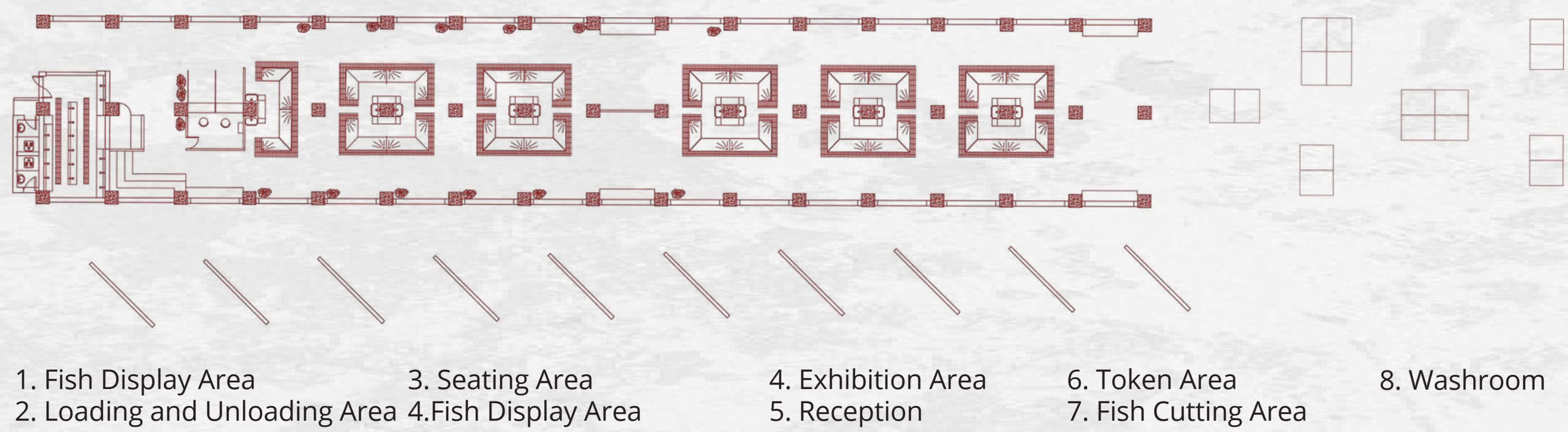

DESIGN DEVELOPMENT

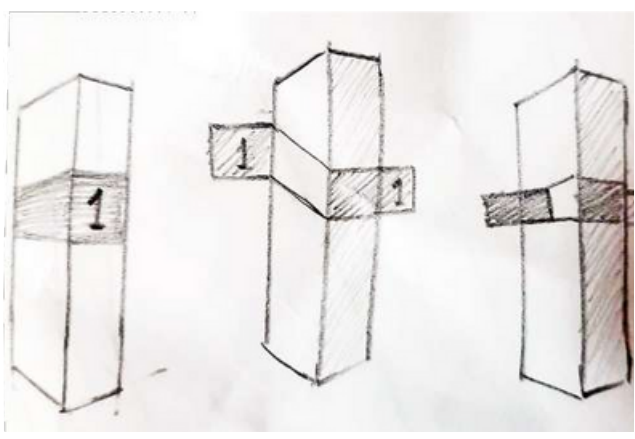
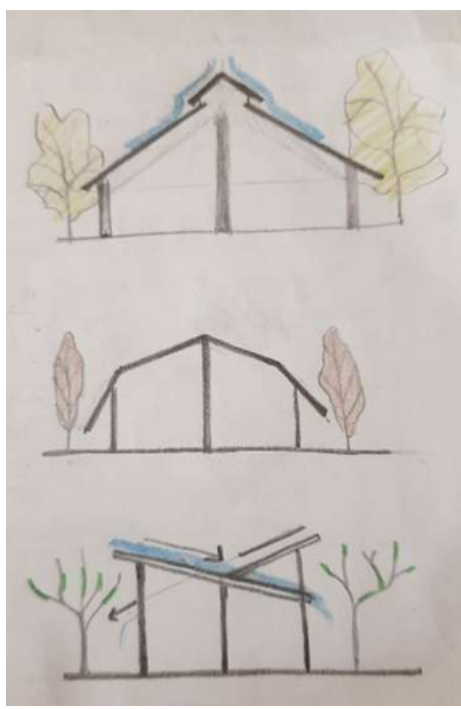
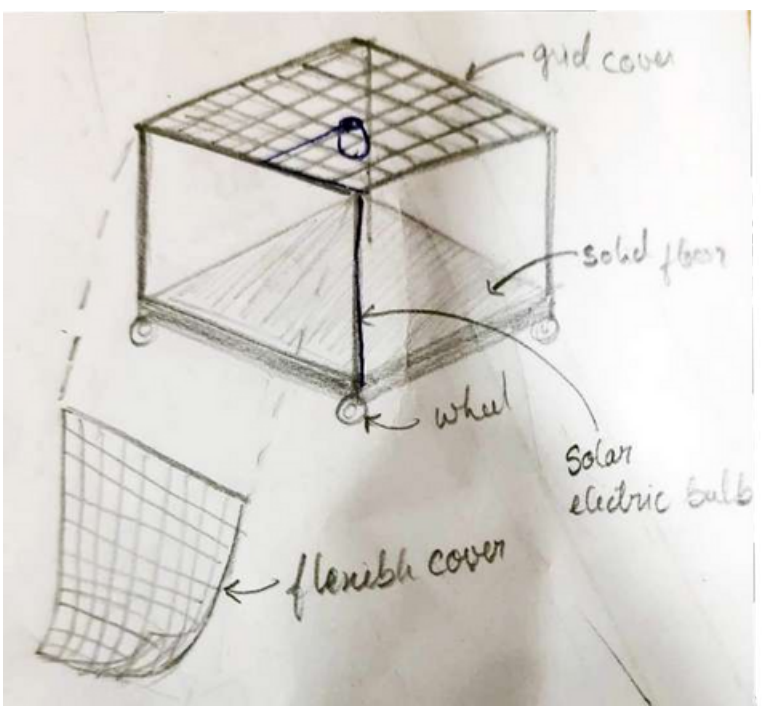

1-3D Moulded
Logo Company:
Sign Trade Solid
Acrylic Sheet
Helvetica Bold

2-Track Lights
Company: Modern Light
tion
Product Code: 800231
Halo Black

3-Window Frame
Company:Eva Frames
Recycled
Aluminium

4- Fish Display Table
Company: Prodis
FISK25C Stainless Steel Fresh
Fish
Refrigerated Display

5- Wall Paint
Company: Dulux
Water-based paint: for walls
and ceiling, easy to clean

6-Niche
uPolished Concrete flooring:-
durable,no VOC

7-Signboards and Louvers Bound-
ry
Company:Eva Frames
Reclaimed Wood

8- Auction Movable Display
Company:Wire Fence
Chicken Wire, Hexagonal mesh in
range of sizes
Galvanised steel

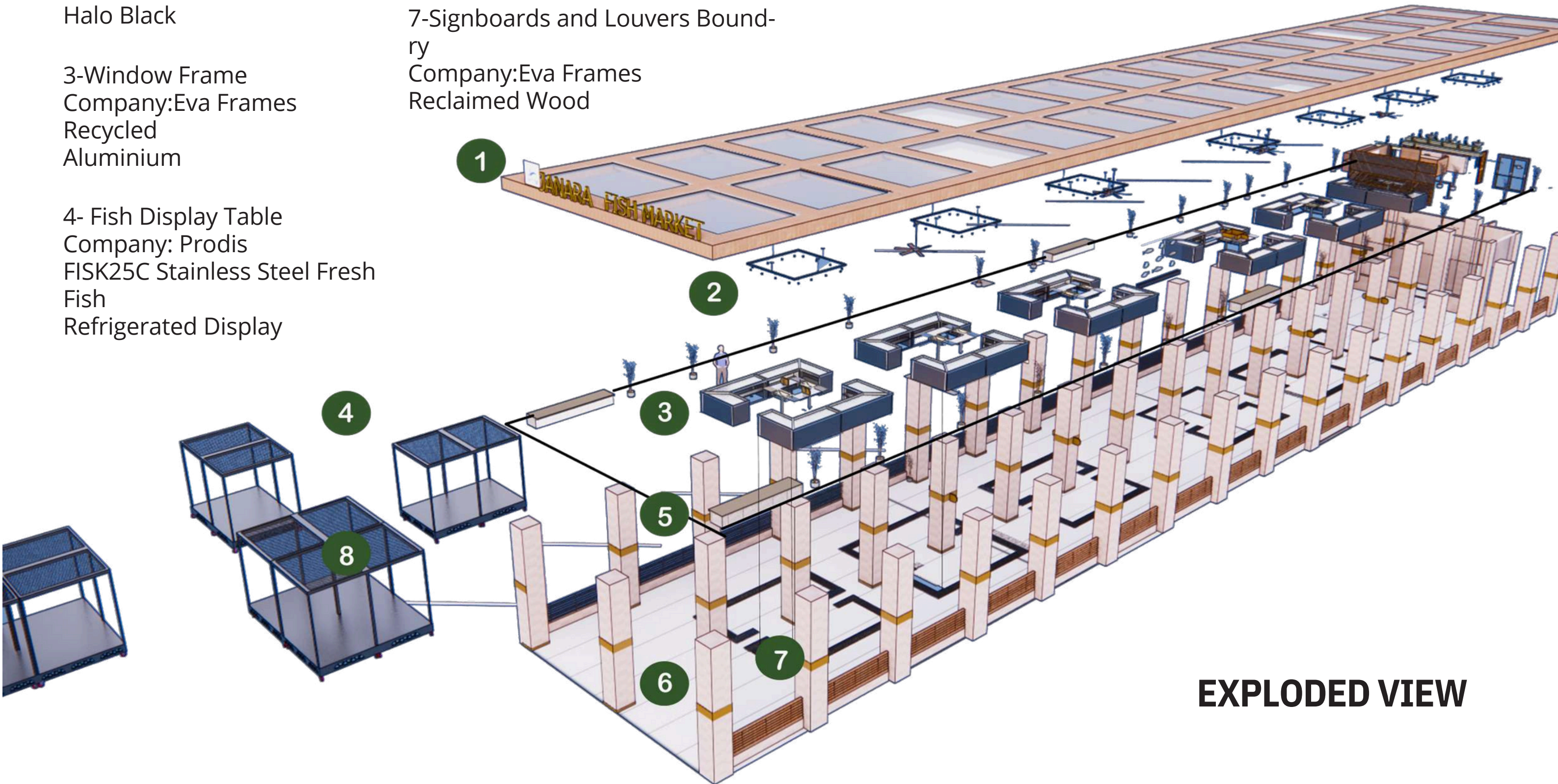

EXPLODED VIEW

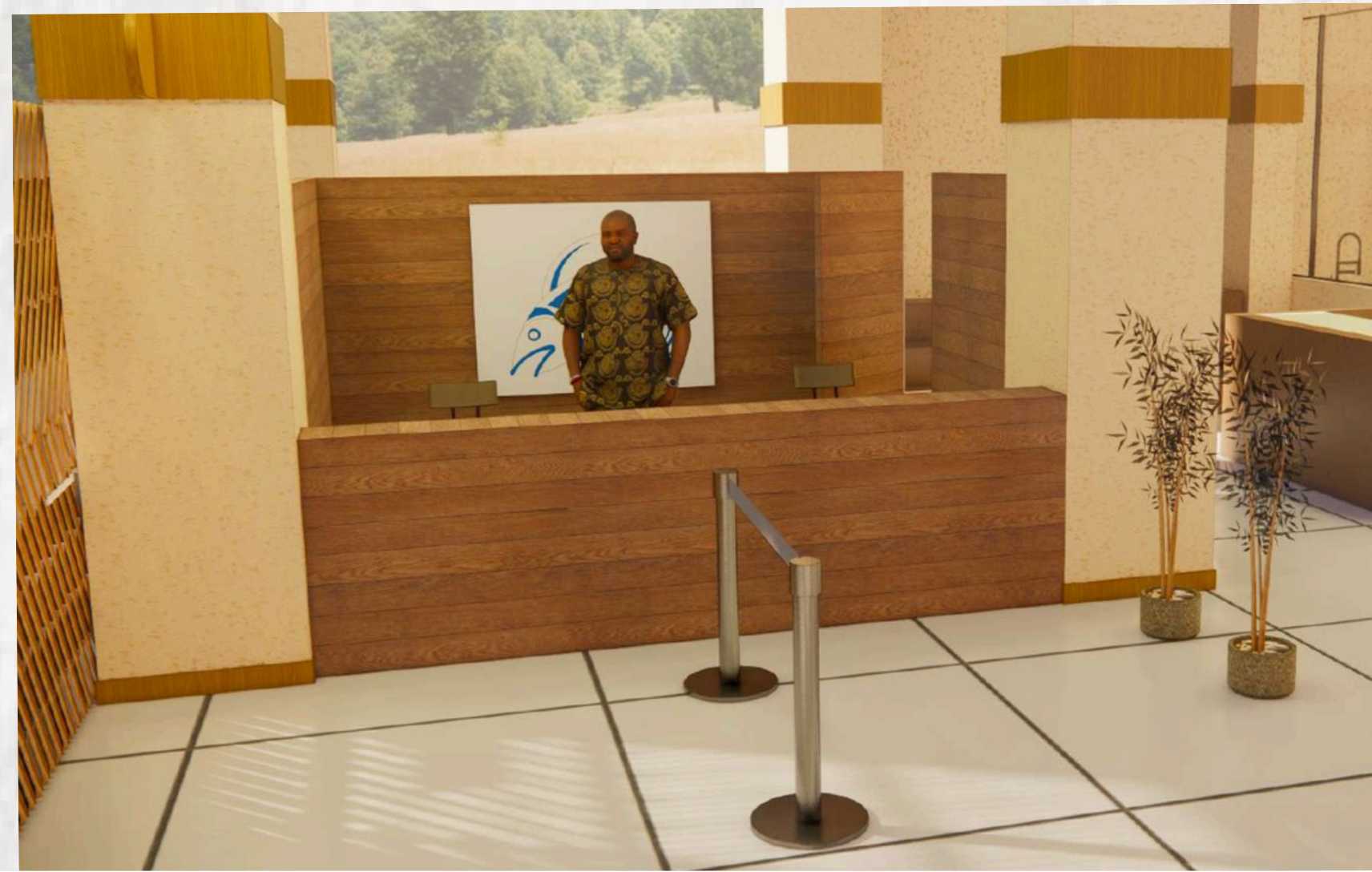
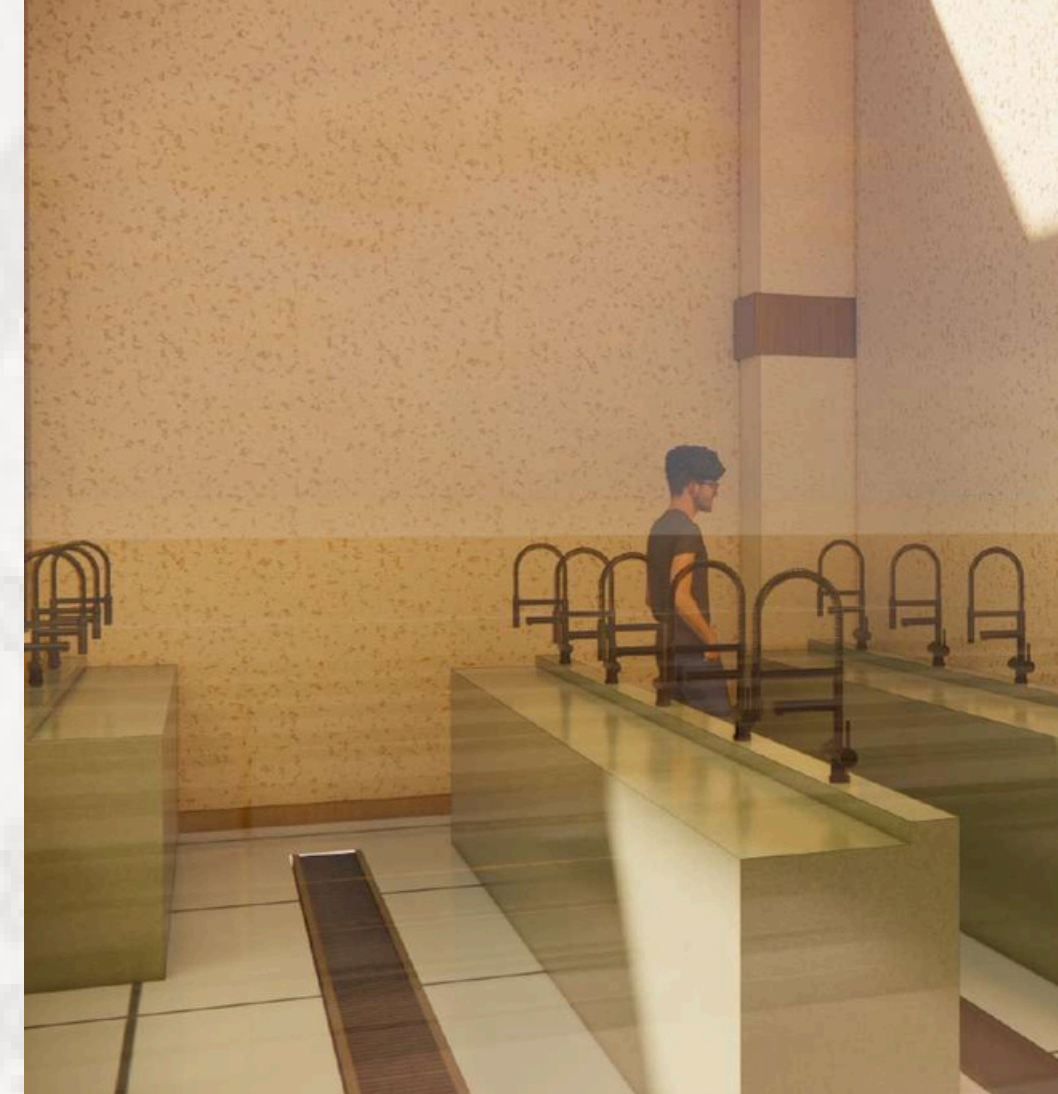

03

LUXURY RESIDENCE PROJECT

KEYWORDS

- Modern
- Sophisticated
- Sustainable

Objective: The primary objective of this Canadian residence project were to establish a luxurious yet functional living environment, optimize spatial flow, and curate bespoke interiors that reflect the client's refined lifestyle while ensuring sustainability and timeless appeal

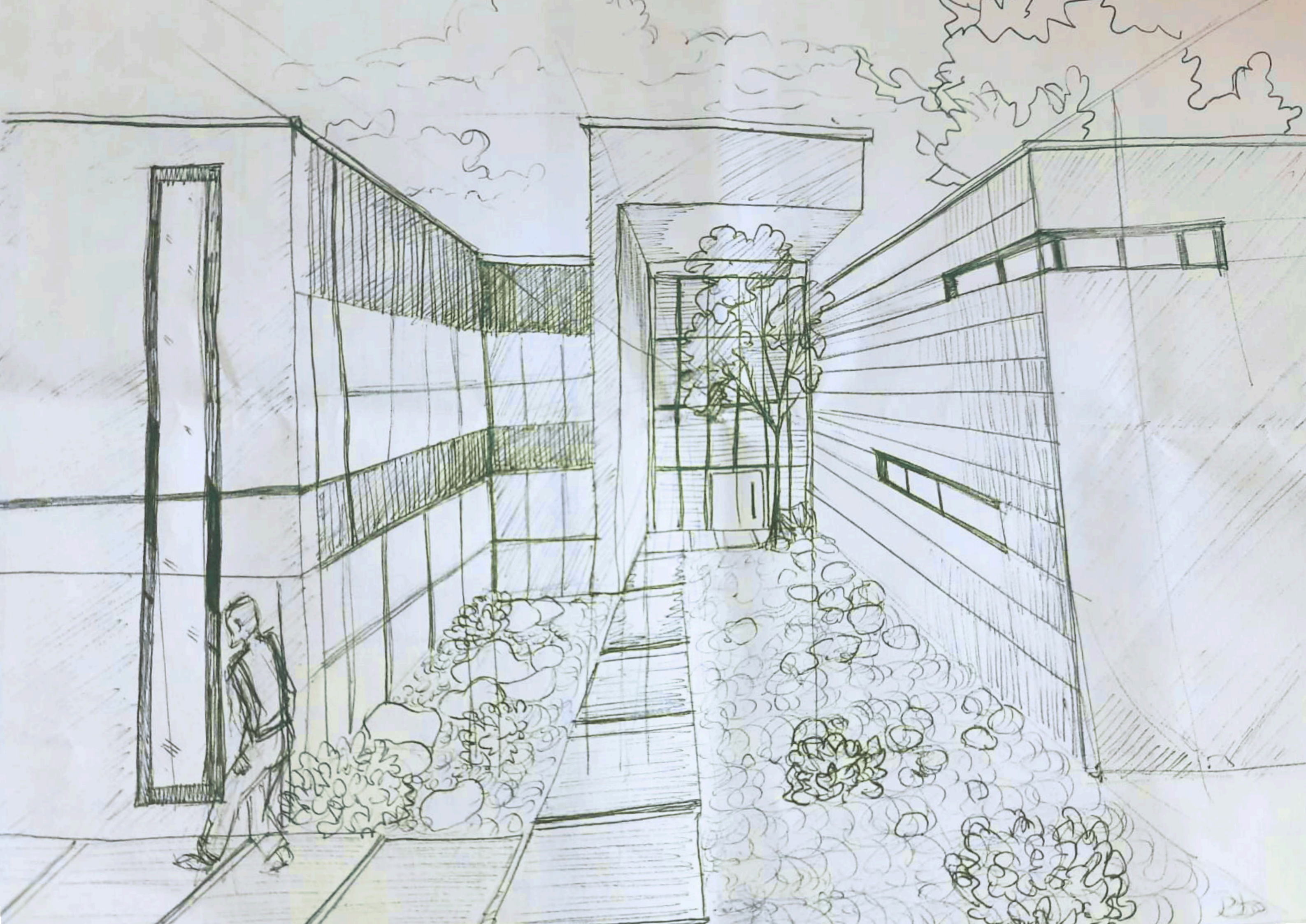

MODERN CONTEMPORARY

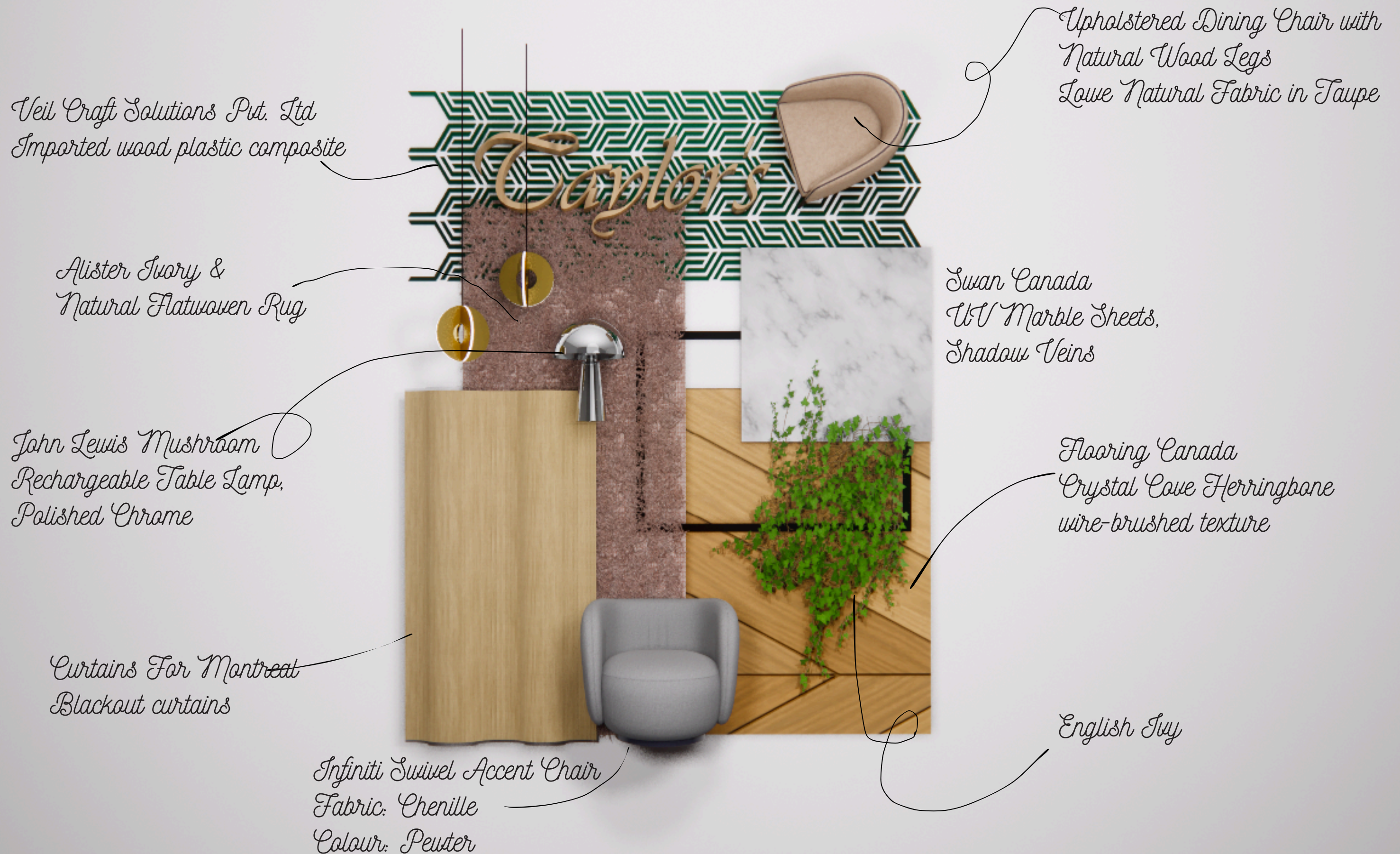

SECTION OF VILLA







Detail 1

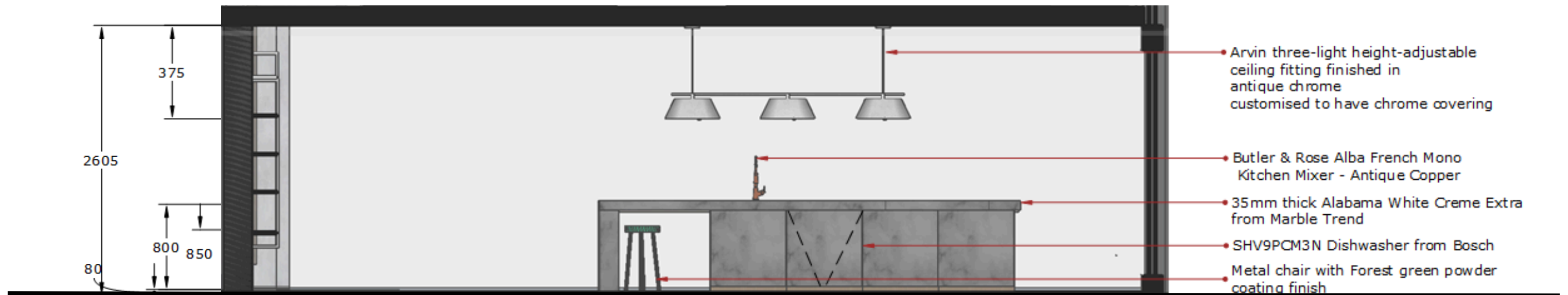

SECTION BB'

PLAN

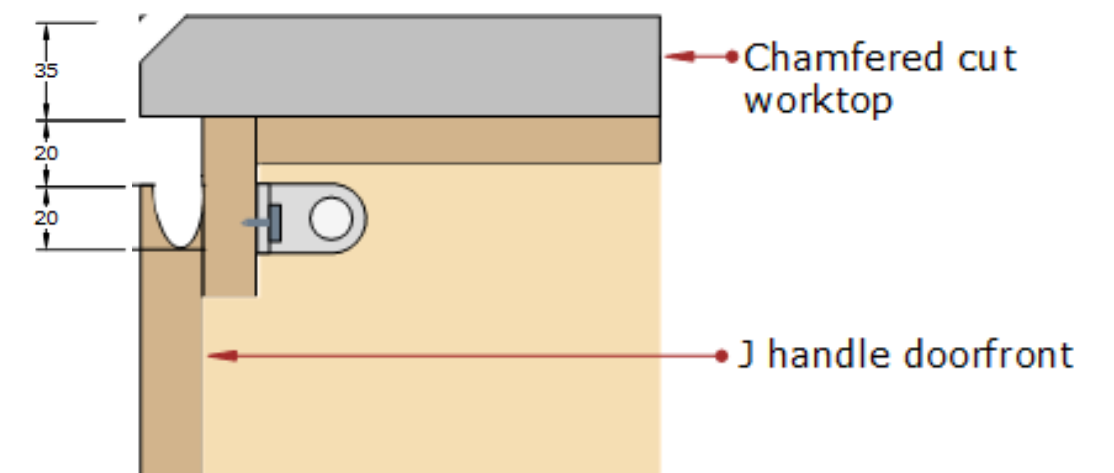
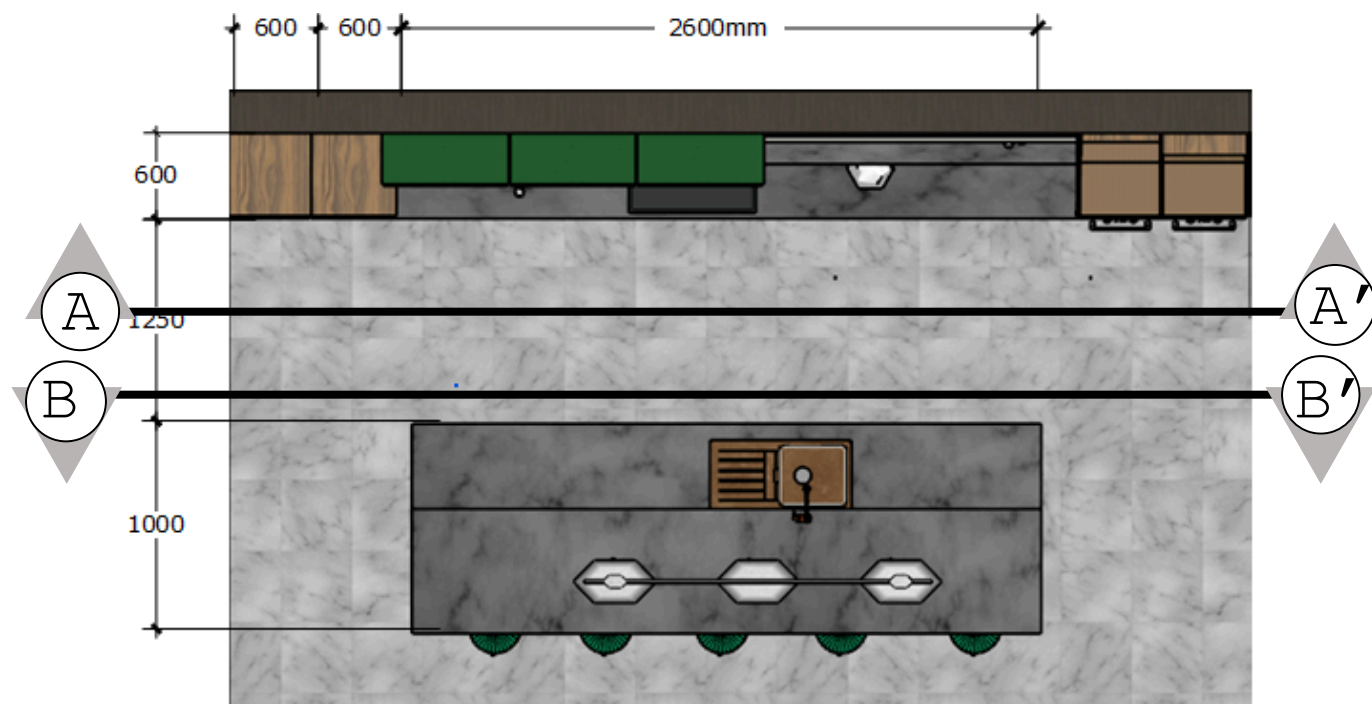

Detail 1



LIVING ROOM



MASTER BEDROOM

04

SCOTSTOUNHILL RAILWAY STATION

KEYWORDS

- Playful
- Memorable
- Enthusiastic

Nutritional Value: At present, by analyzing the food habits of the people in Scotland, it can be understood that the food is high in calorie and includes less fruits and vegetables. Considering these factors, Egg is a food which can be included in the meal.



GREEN ROOTS

SCOUTSTOUNHILL
RAILWAY STATION



TICKET COUNTER

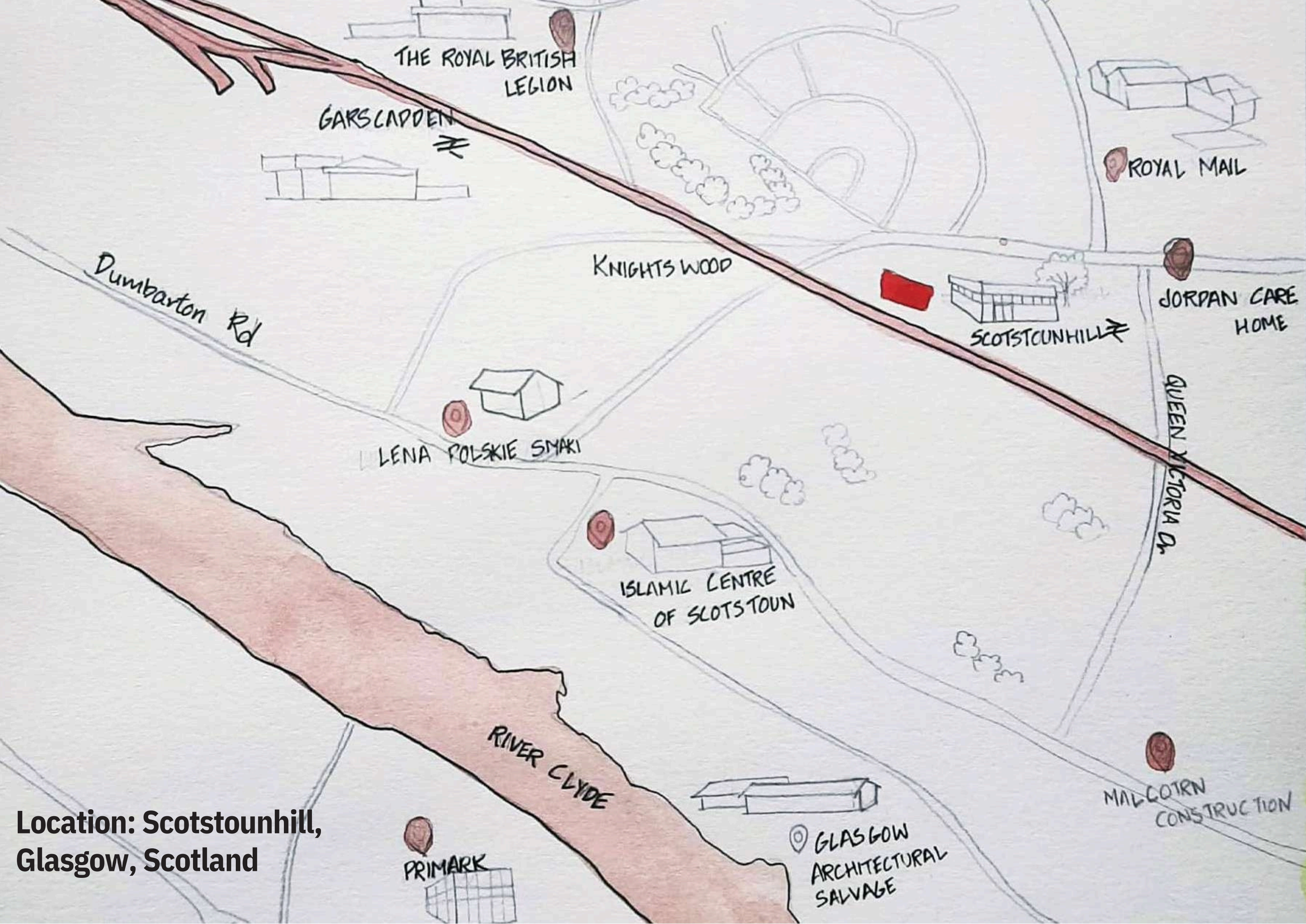

Location: Scotstounhill,
Glasgow, Scotland

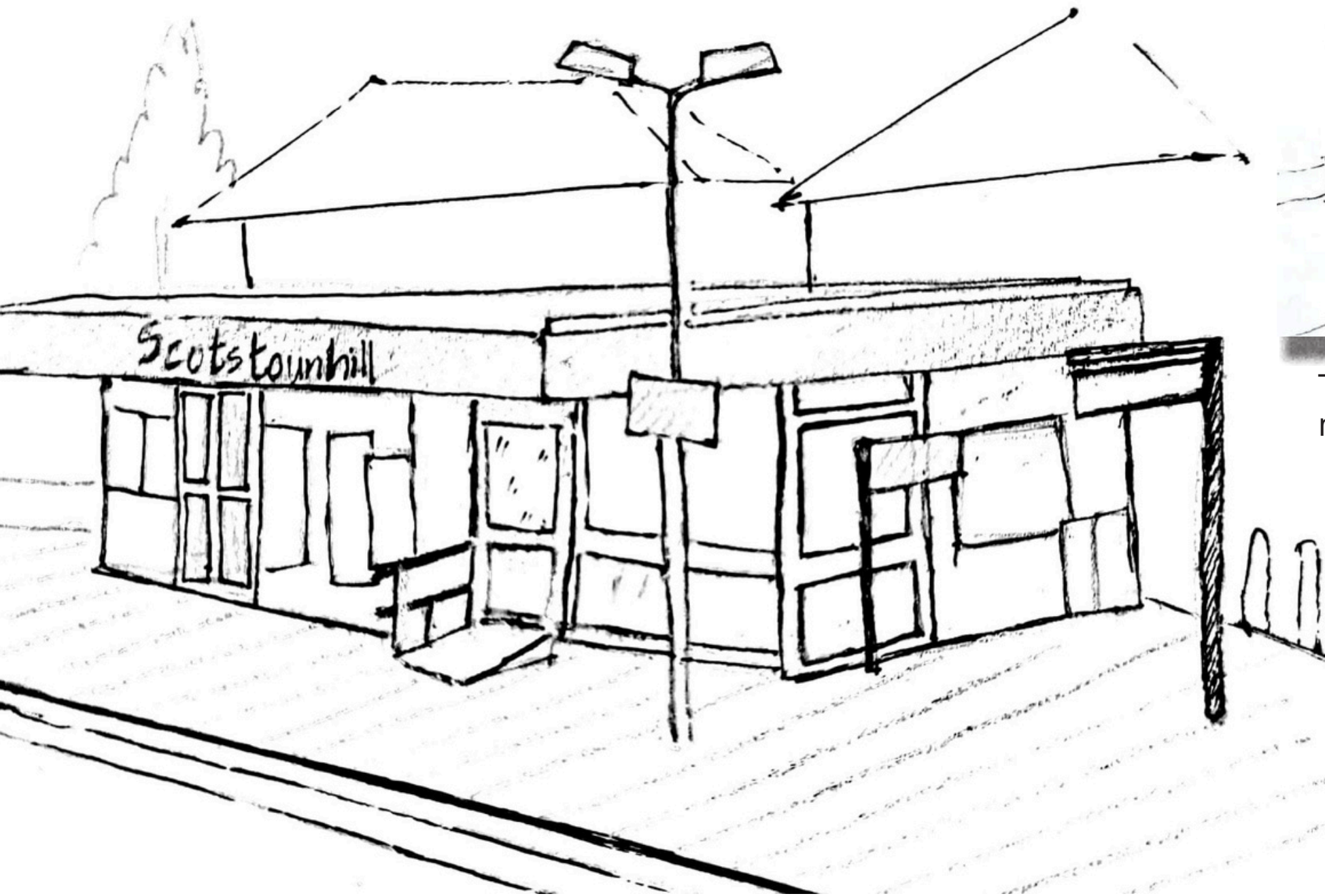

SITE ANALYSIS

The main door would be difficult to be accessed by people with disability

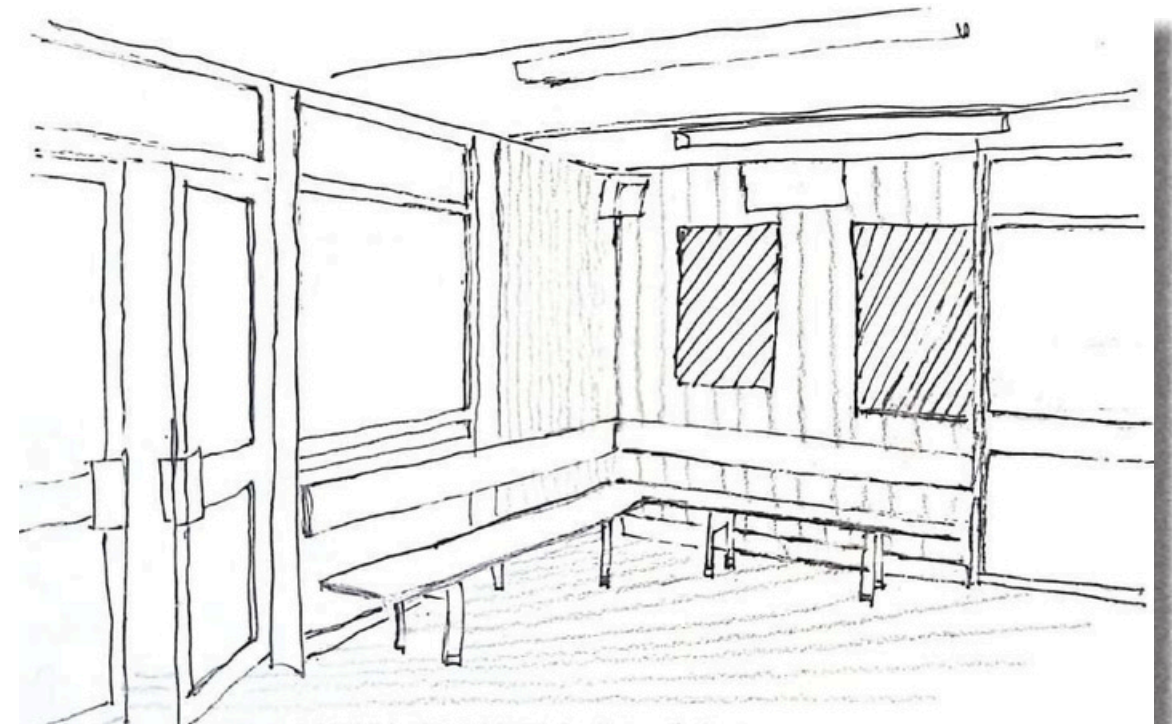

The walls are cluttered with advertisements and the space does not feel inviting

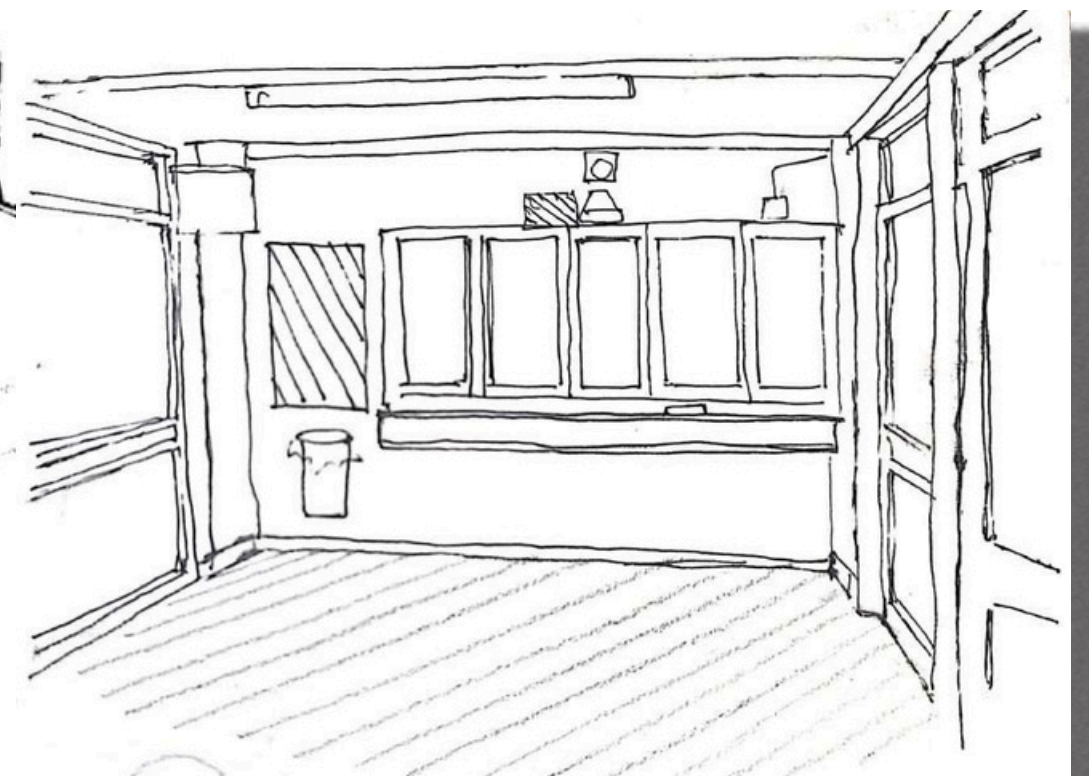

The area has a massive ticket counter which takes up the majority of the space of the station.

ROUGH SKETCHES

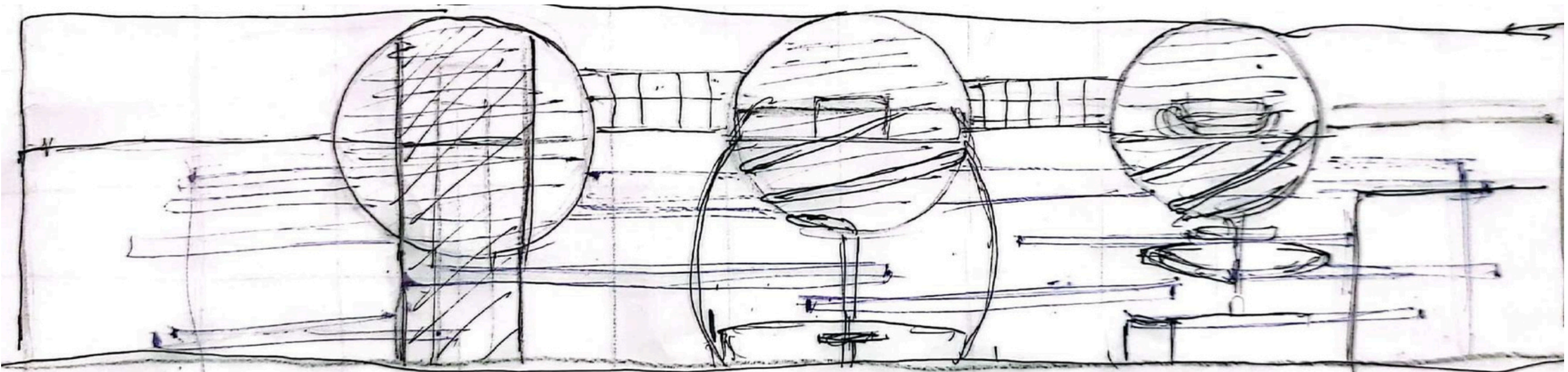
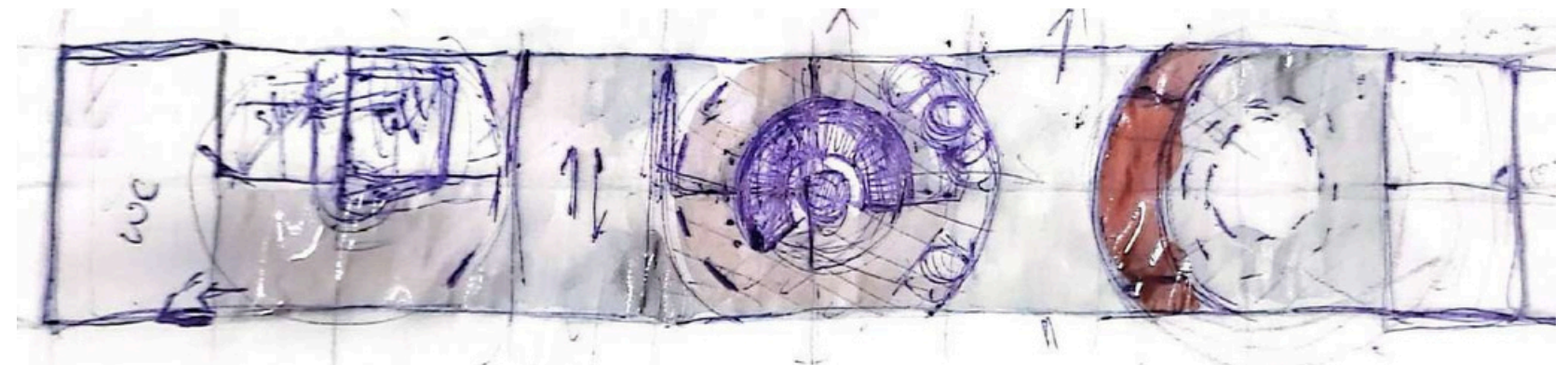
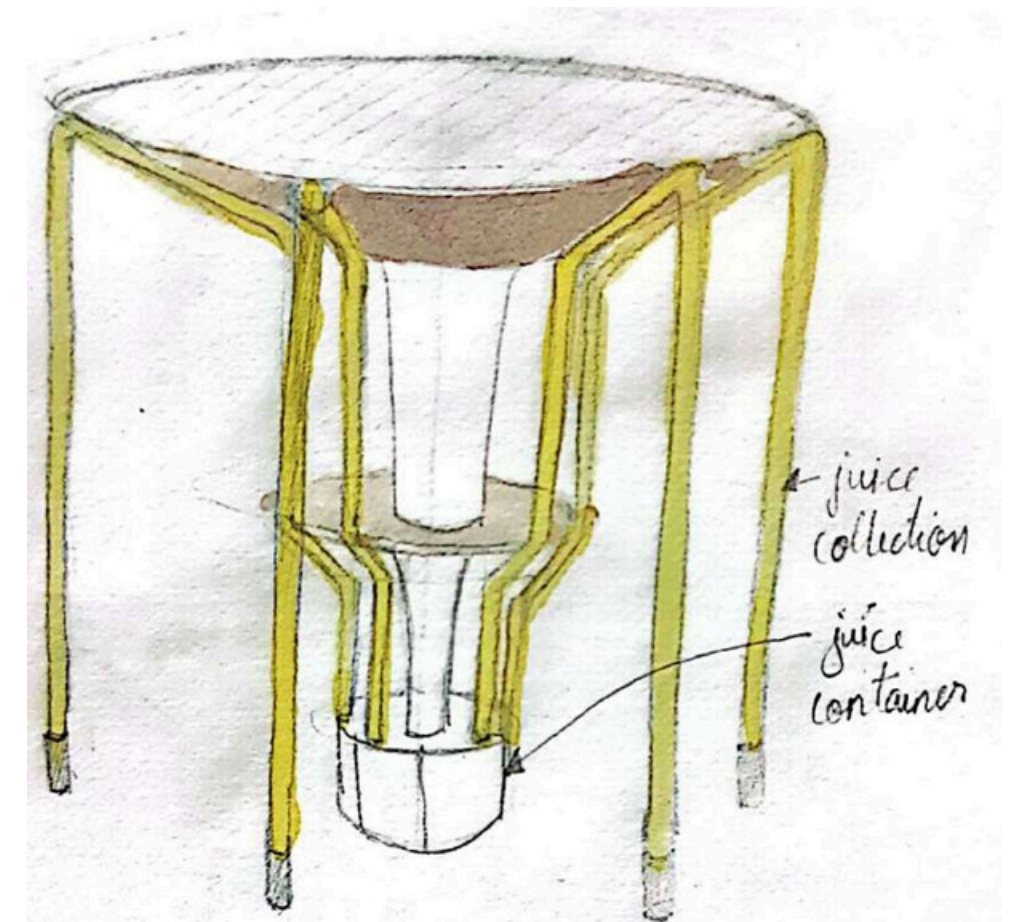
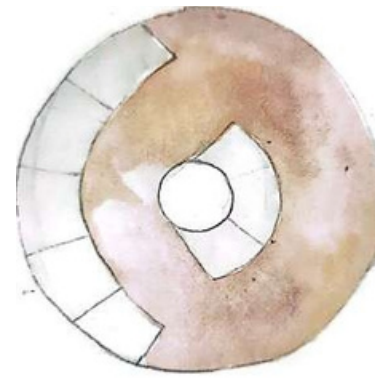
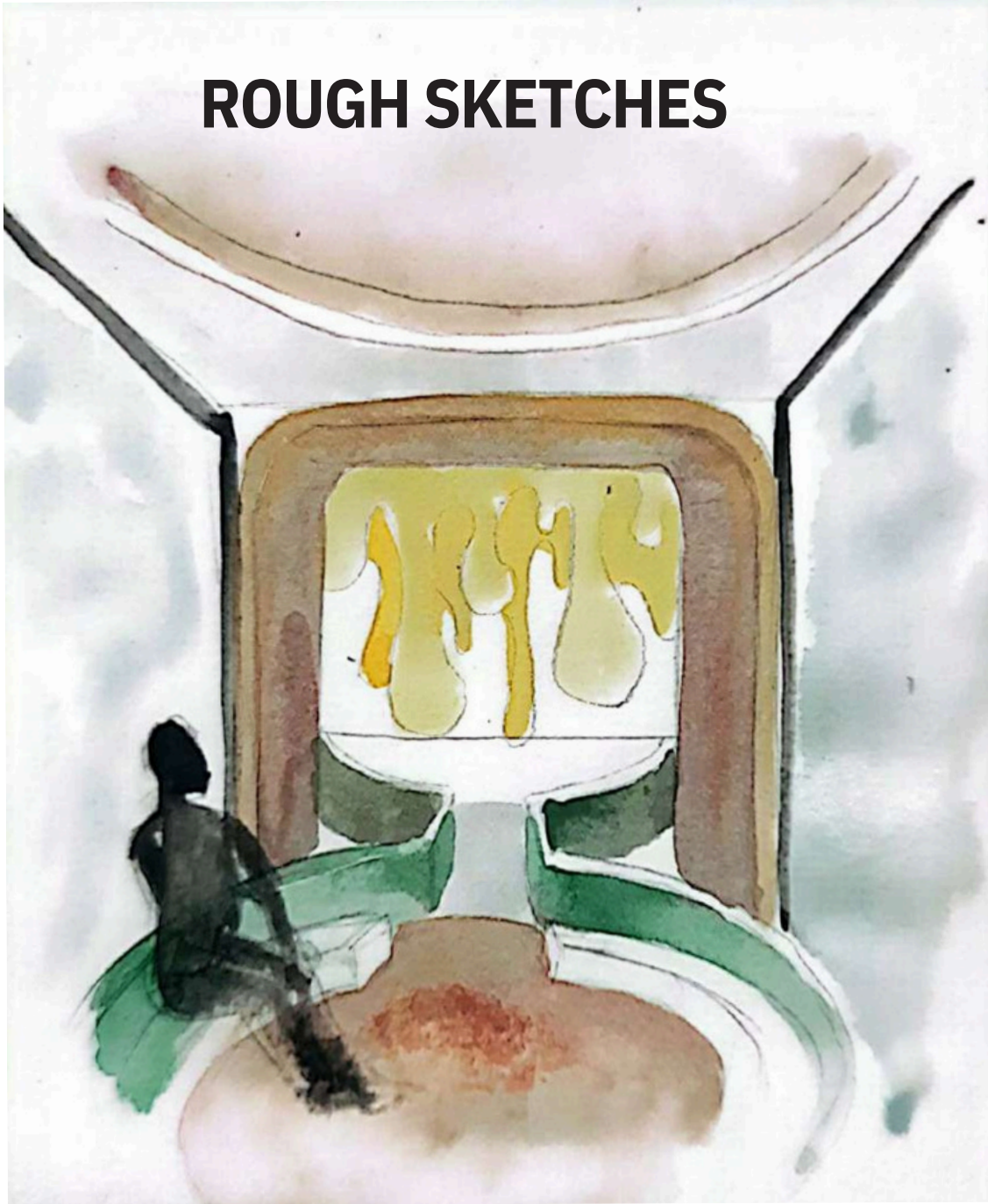

ACP Manufacturer: Rockpanel
Product: Lines2
Thickness: 6mm
Beech wood texture for exterior

U636ST27 Fjord
Green Laminate
Manufacturer: Egger
for Kiosk

Specification: Grant 15 Pendant
Brass & Opal Glass
Model: 2010553035

Manufacturer: Schuco
Configuration: Fixed Pane Option
Finish: Aluminium Frame
Glazing Speciality: Double Glazing Glass

Manufacturer: Rosehill
The product can be customised.
Description: Chip foam, Hard wearing Blended Cotton upholstery in sailcloth weave,

Manufacturer: Amari Plastics
Brand: Skybond
Material: ACM sheet
Colour: Traffic grey RAL7042

ACP
Product: Lines2
Thickness: 6mm
Specification: RAL6028, Fade Viridian

ACP
Product: Lines2
Thickness: 6mm
Specification: RAL1012, Sunrise

Manufacturer: Forbo
Safety Vinyl
Thickness: 20mm
Available in roll

Manufacturer: Crown Paints
Specification: Sunrise, Durable Matt Emulsion and Canvas White Matt Emulsion

MATERIAL BOARD

MERIL ROSE THOMAS
13149545

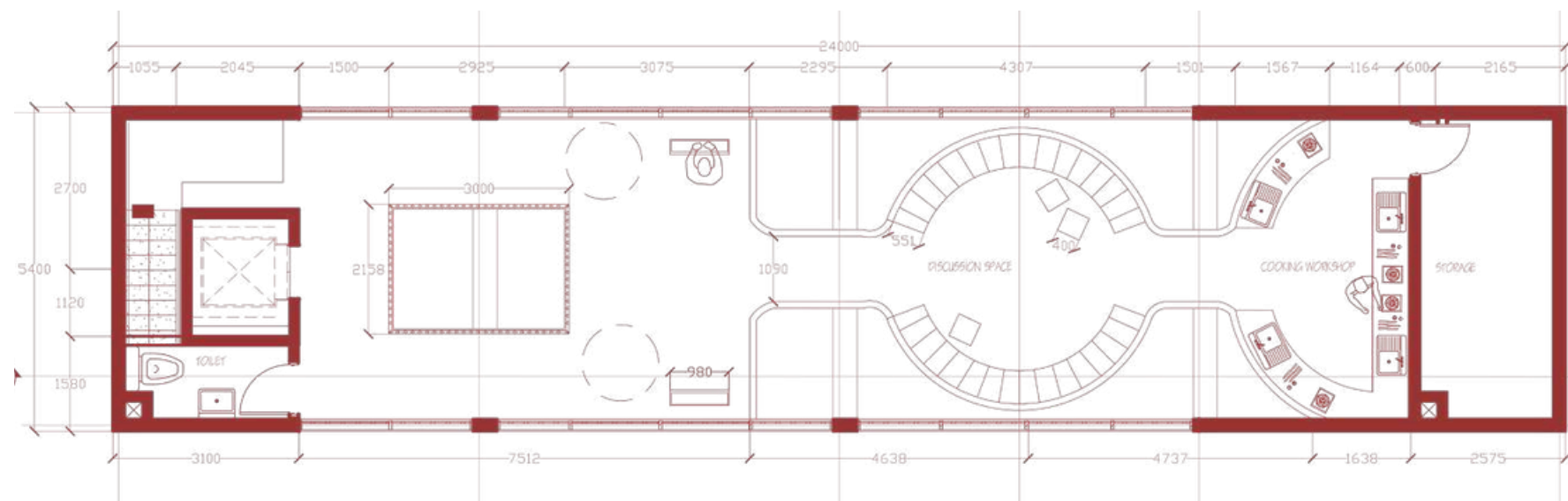

First Floor Layout

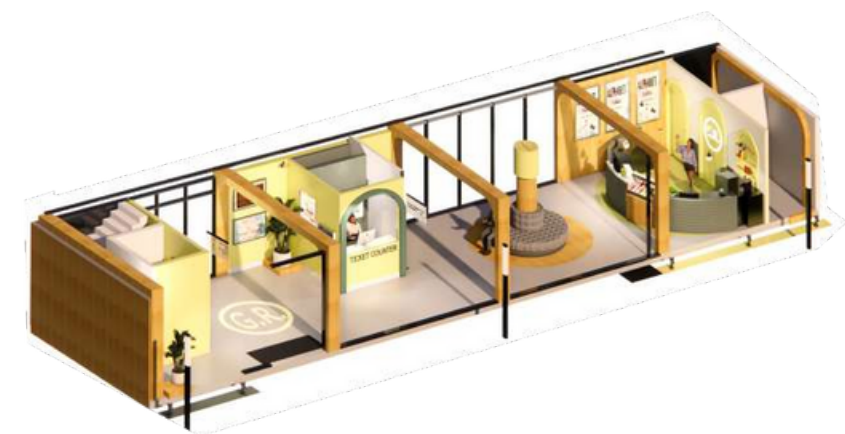
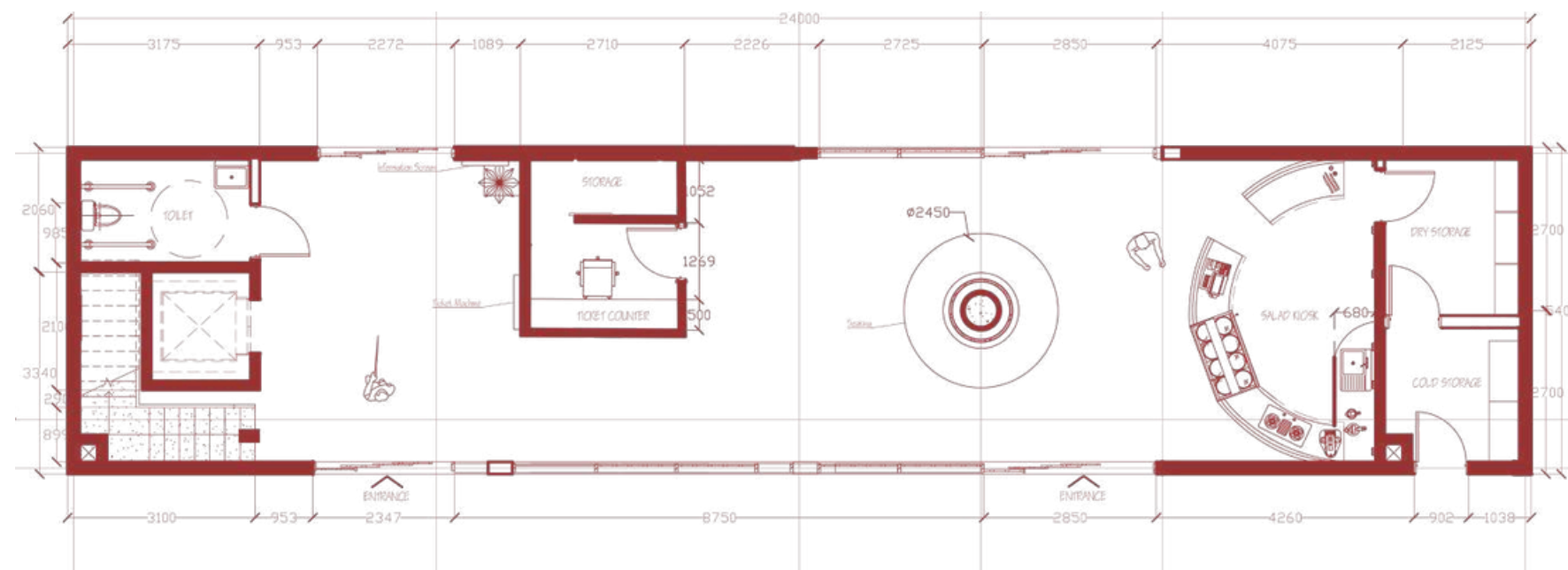

Ground Floor Layout

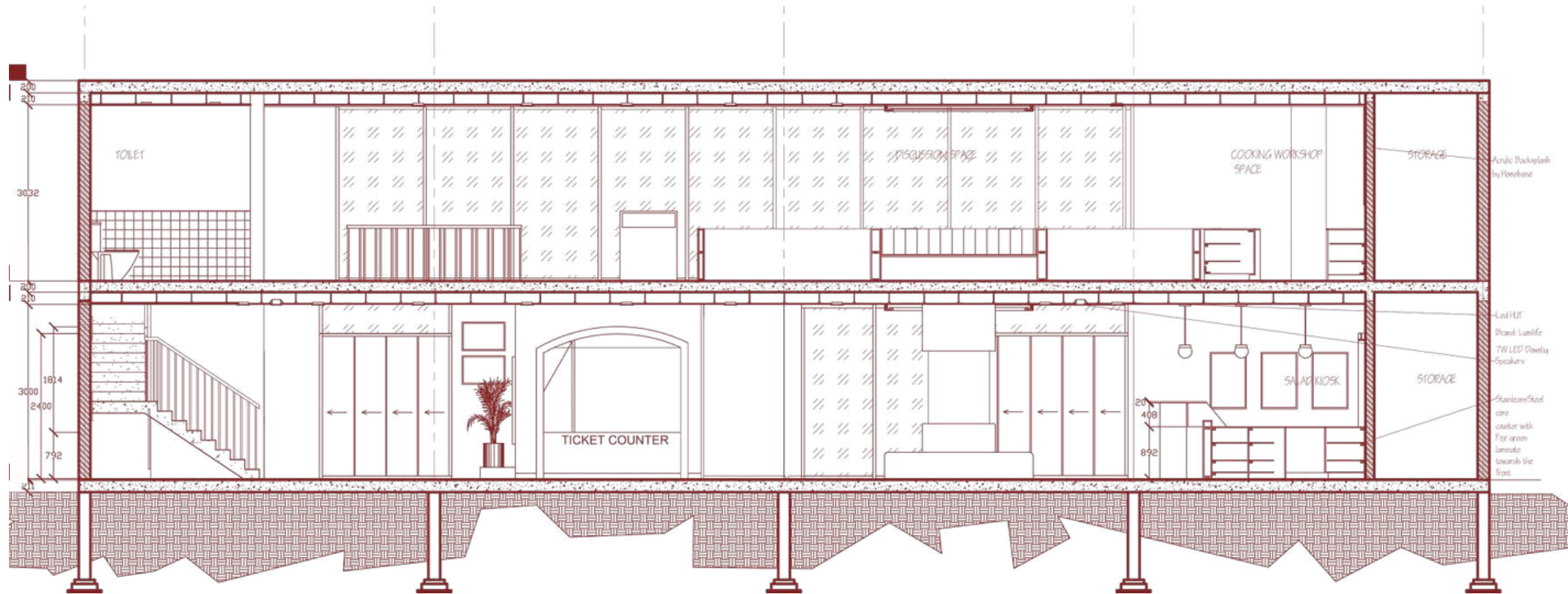

Section AA'

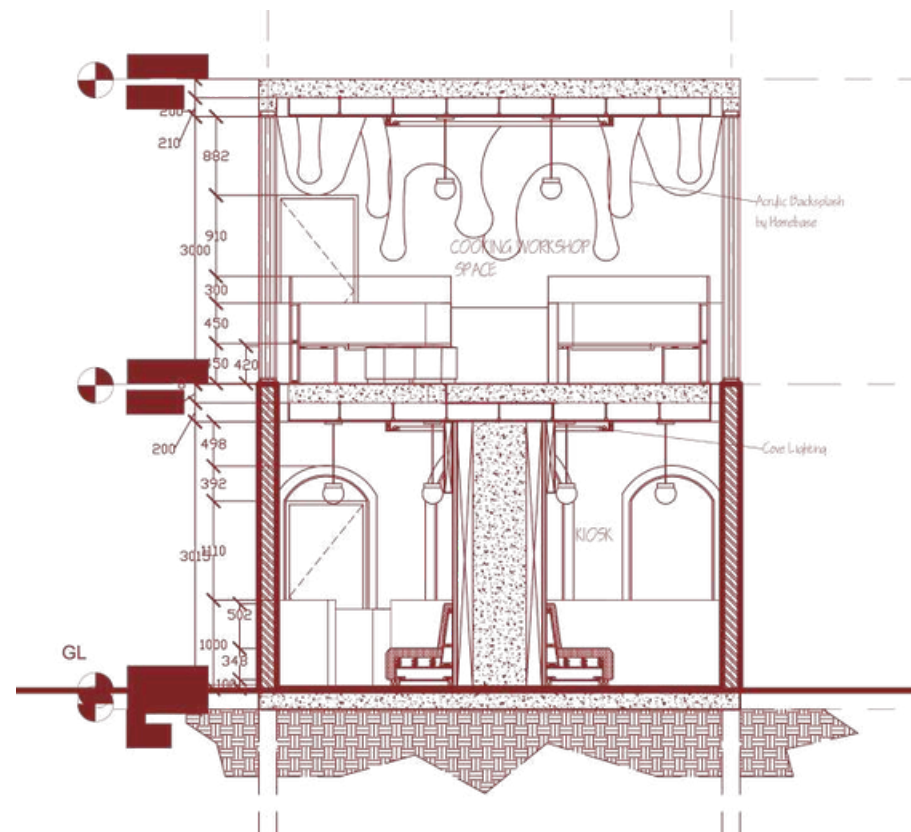

Section BB'

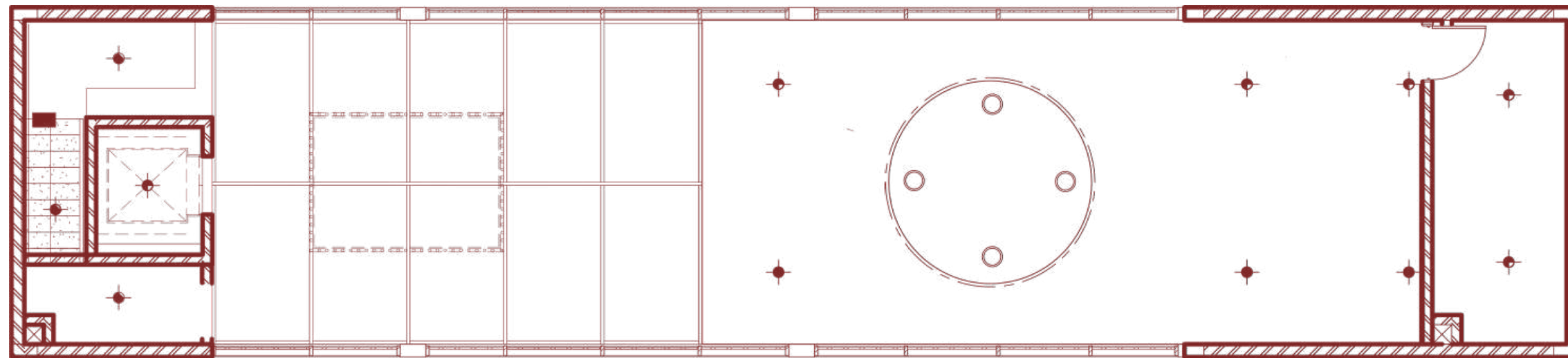

LIGHTING LEGEND		
	Spotlight	10
	Pendant Light	4
	Cove Light	1

First Floor Lighting Layout

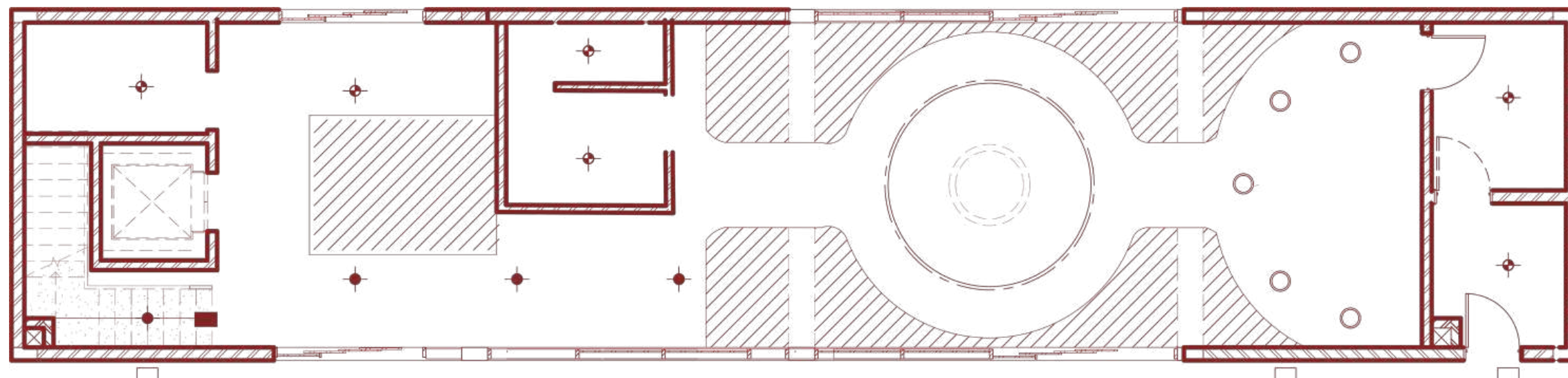

LIGHTING LEGEND		
	Spotlight	11
	Pendant Light	5
	Cove Light	1
	Deck Light	3

Ground Floor Lighting Layout

Pendant Lighting

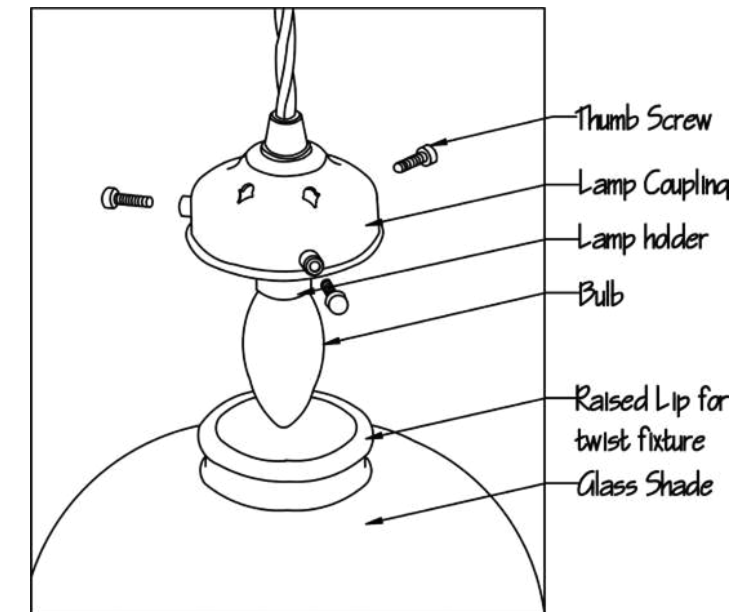
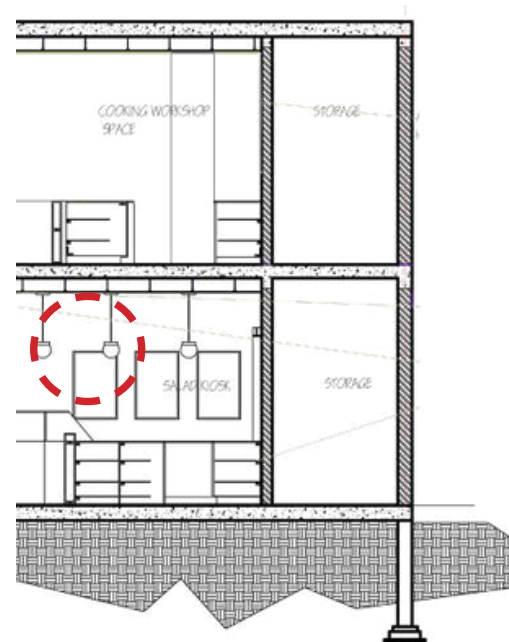

Cove Lighting

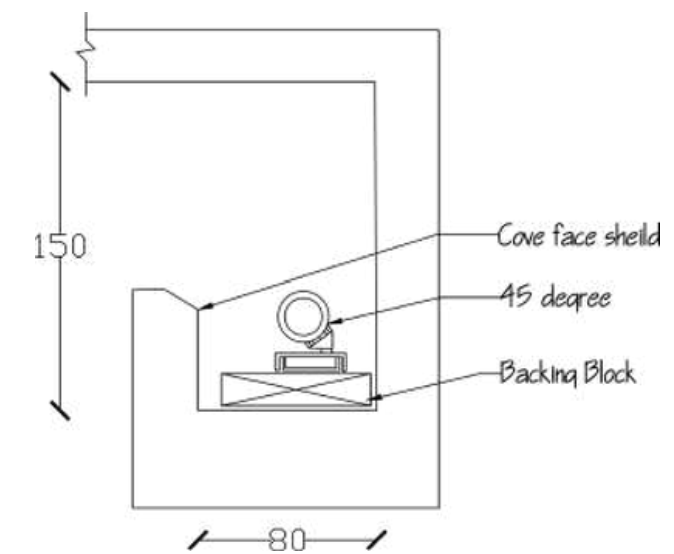
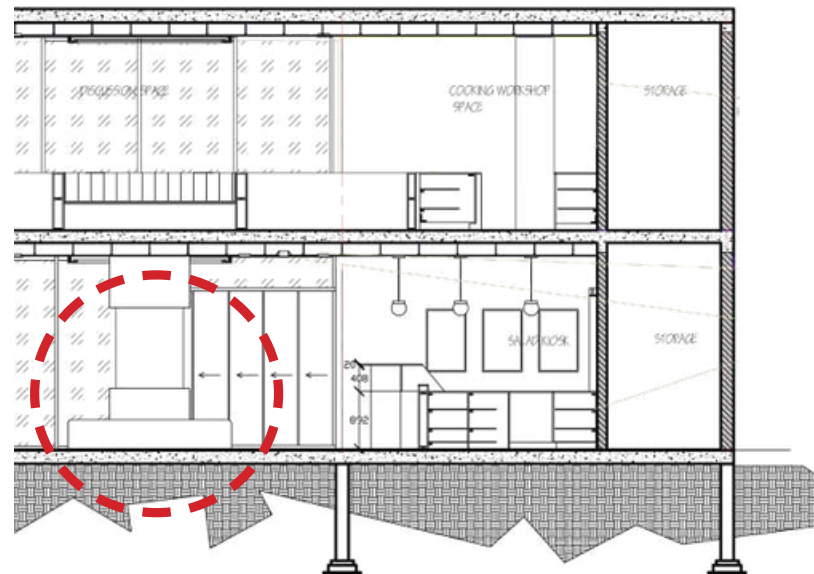

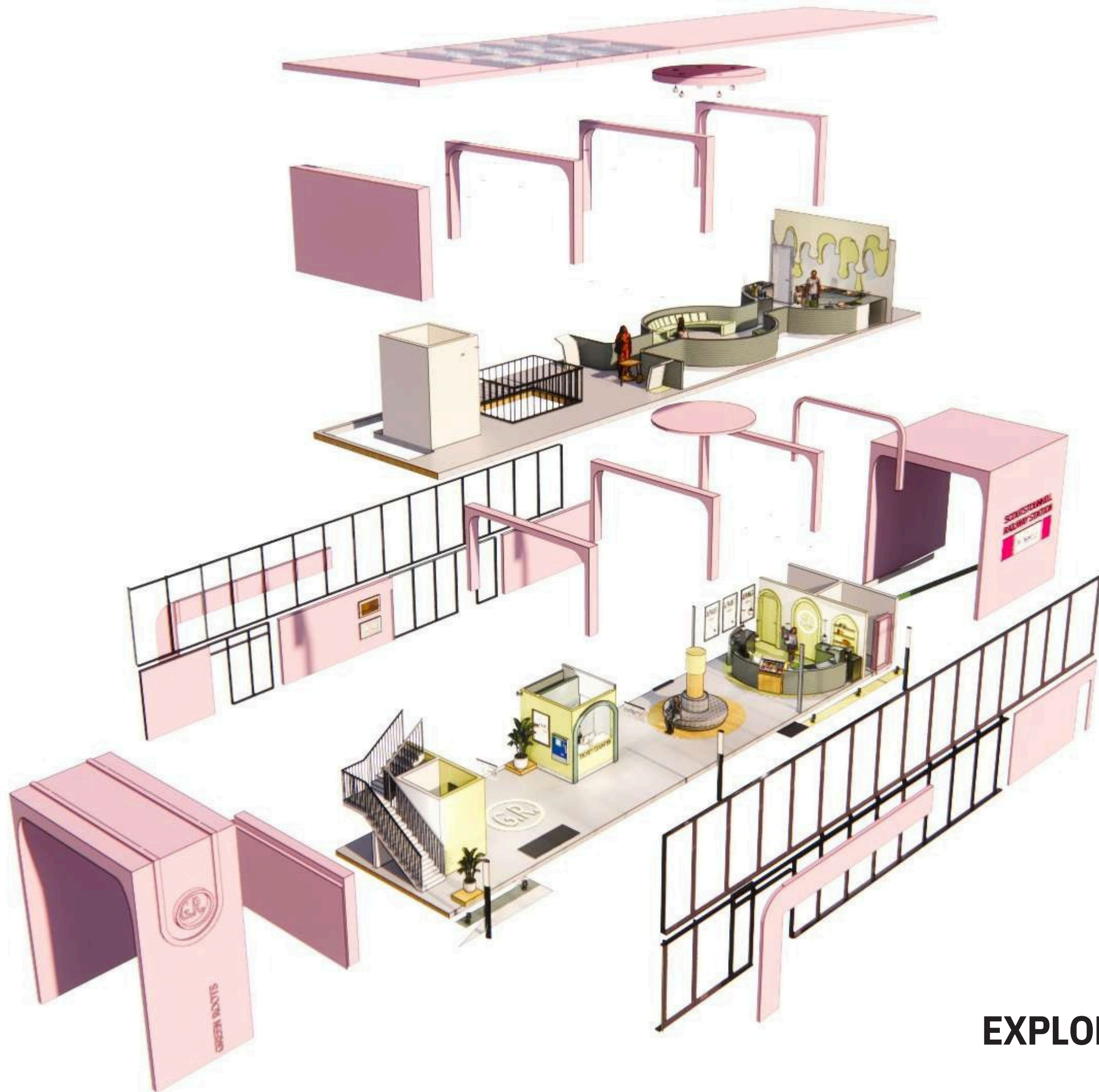

EXPLODED VIEW

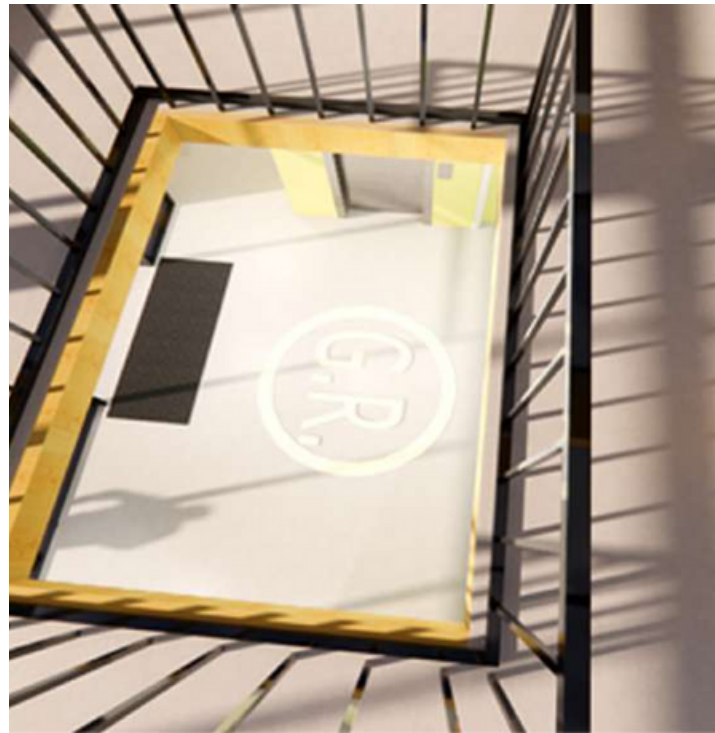

Void 1

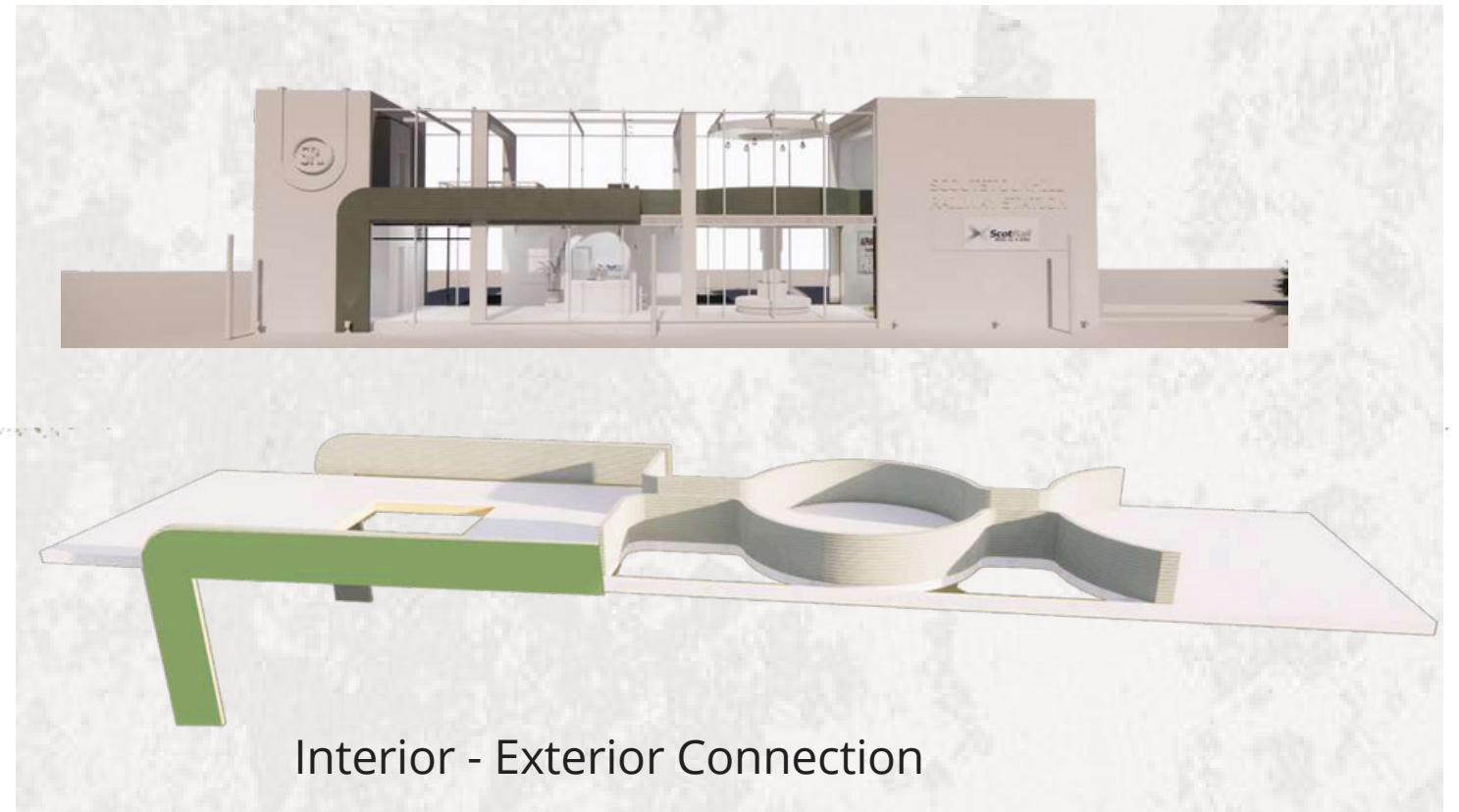

Interior - Exterior Connection

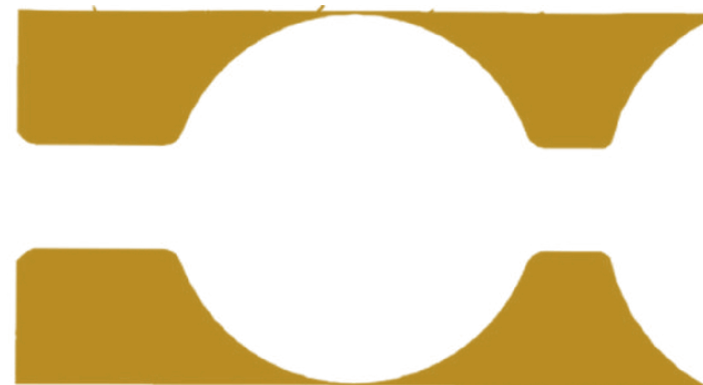

Void 2

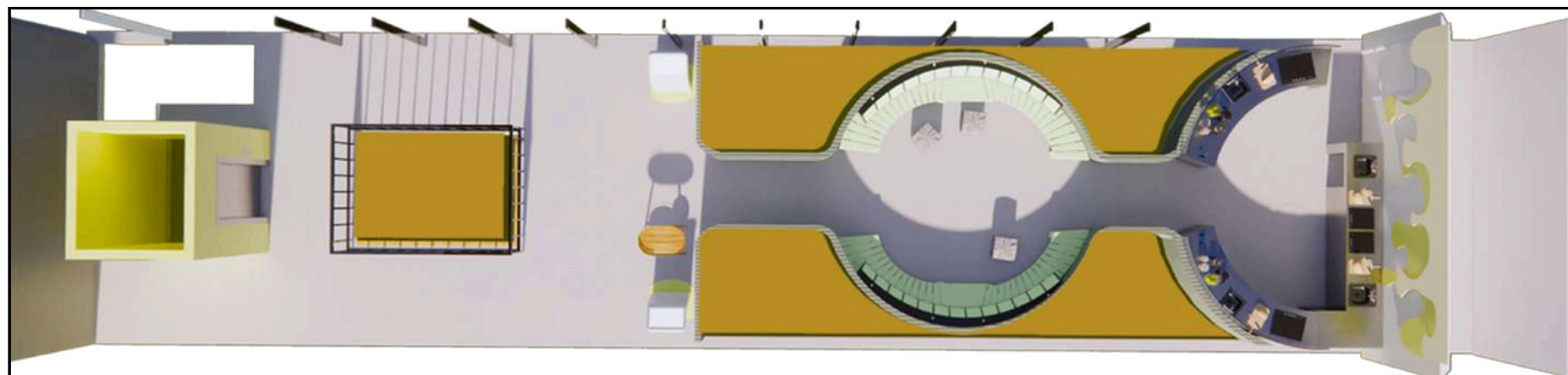



05

ARTWORKS

'This is a path which allowed my to see joy and hap- piness in everything around and has also allowed my to trigger my curiosity. Each art piece is a testment to my commitment to improve, irrespective of the journey '



Artwork Exhibited at The Royal
College of Arts, London

Superimposing two worlds in
the fifth dimension

WONDERFUL WORLD Tea π Art Exhibition

This is to certify that

Meril Thomas

has successfully participated in the Nongfu Spring Tea Pie Exhibition.

Artwork Description:

**Superimposing two worlds in the 5th
dimension**

Exhibition Details:

Event: Nongfu Spring Tea π Exhibition

Date: 22/06/2023-23/06/2023

Venue: Royal College of Art

This certificate is awarded to recognize the artistic talent and dedication displayed by the artist in contributing to the success of the exhibition. The artist's creative expression has added value and enriched the experience of all attendees.

We extend our sincere appreciation to the artist for their contribution and congratulate them on their participation in the Nongfu Spring Tea π Exhibition. May their artistic journey continue to flourish and inspire others.

Presented on 03/07/2023.
Tea π, Nongfu Spring



Painting submitted for The Hari Art Prize

Netting of Knowledge (My Professor)



Auctioned Artwork

Mother Mary and Jesus Christ
Auctioned at St Gregorious
Orthodox Church



All for a Meal

Painting prepared based on the key ingredients from one of my favourite dishes. observational painting



Unwithered foundation for the fragile
dandelion

Style: Conceptual Painting

Medium: Coffee and black ink for
the foundation and watercolor for
the dandelion on watercolor paper



Thank You!