

A photograph of a modern bar interior. In the foreground, a curved bar with a dark, polished countertop is visible. Several high-top stools with light-colored, textured seats and black metal frames are lined up along the bar. The bar's base is clad in vertical wood panels. Behind the bar, a wall features a large, abstract watercolor-style mural in warm tones of gold, brown, and white. Two cylindrical, metallic lamps with gold finishes are placed on the bar counter. To the right, a tall, light-colored wood shelving unit holds numerous bottles of liquor. The wall to the far right is covered in a perforated metal screen, and the floor is made of large, light-colored tiles.

Dillon Evans

Architectural Portfolio

Dillon Evans

Architectural Designer

I am an architectural designer driven by the belief that thoughtful design can strengthen communities and shape meaningful places to live. As a graduate of Kent State University's College of Architecture and Environmental Design, I bring together creative vision, technical precision, and social consciousness in every project.

My professional experience includes contributing to commercial and residential developments at Vocon, participating in community-driven design charrettes, and advancing civic engagement through organizations such as New Voices for Reproductive Justice. Proficient in Revit, Adobe Creative Suite, Lumion, and Enscape, I use these tools to communicate ideas that balance innovation, feasibility, and human experience.

I am inspired by the intersection of architecture and real estate development—where design can catalyze equity, belonging, and transformation. My work is guided by a commitment to create spaces that are not only beautiful and functional, but also responsive to the needs and aspirations of the people they serve.



Contents

| | |
|----|-------------------------------------|
| 2 | Introduction |
| 4 | Dehoff Sanctuary North - Masterplan |
| 8 | King Homes & Market |
| 12 | Federal Reserve Bank of Cleveland |
| 16 | Lake View Cemetary |
| 20 | Top Notch Ski Resort |
| 24 | Resume |



Dehoff Sanctuary North - Masterplan

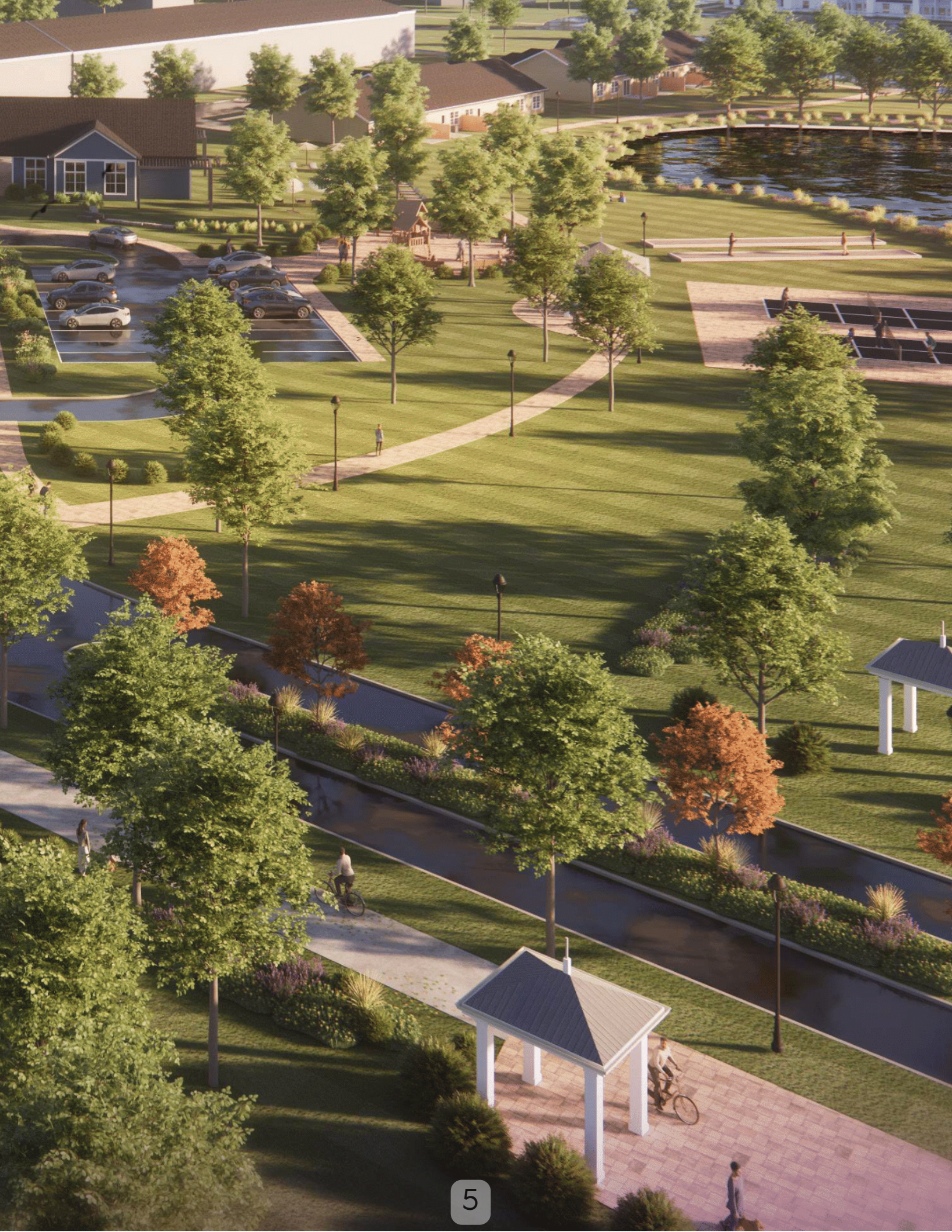

Dehoff Sanctuary North - Masterplan

In this project, I transformed a detailed AutoCAD site plan into a cohesive masterplan using Revit. Collaborating with architects through a shared central Revit model, I coordinated design updates to maintain accuracy and consistency across the team. I also enhanced the visual presentation by curating and placing entourage elements that added depth, realism, and atmosphere to the renderings.

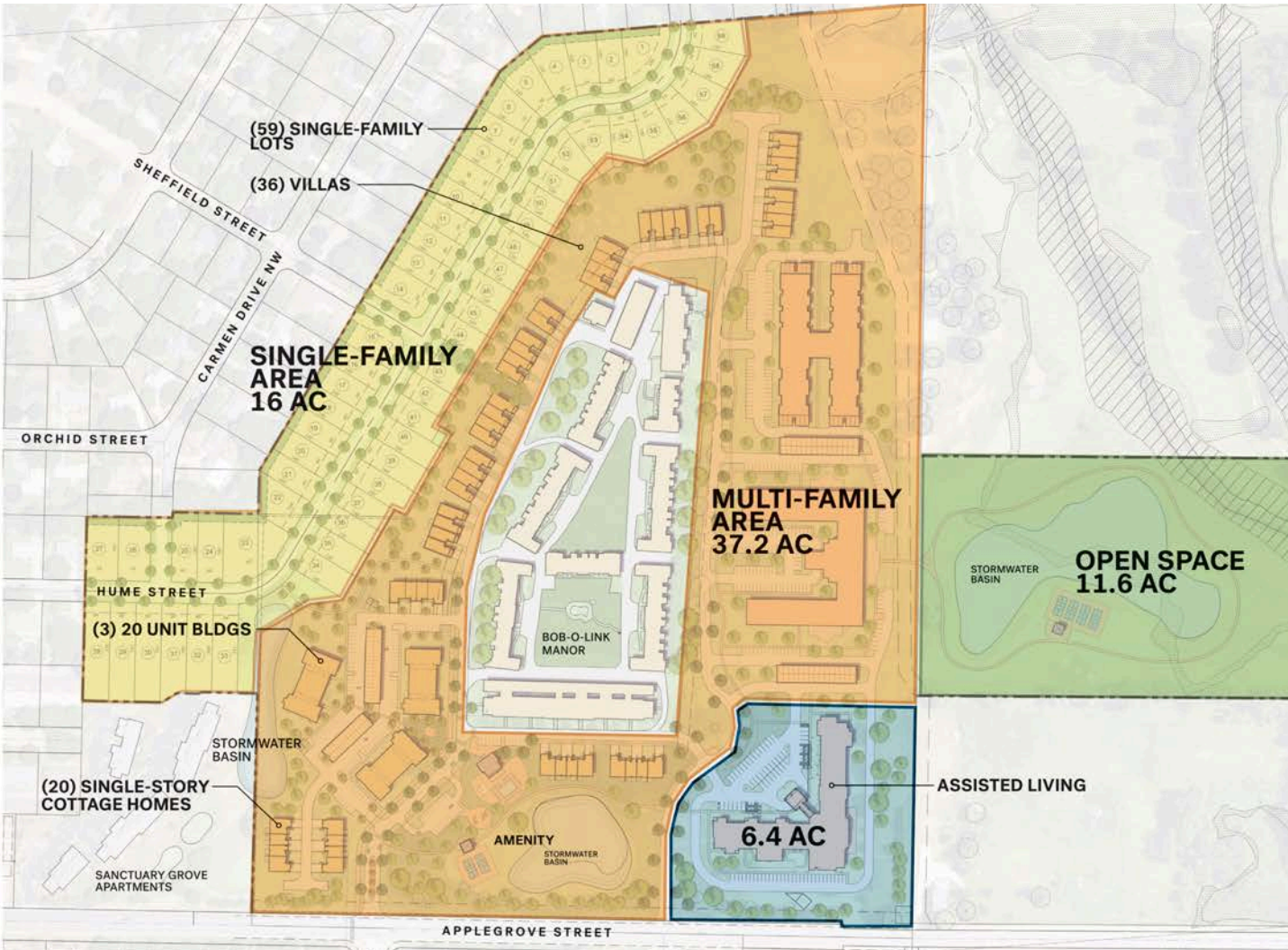





King Homes & Market



King Homes & Market

This project was developed during my undergraduate senior-year Integrated Design Studio, where I focused on addressing the San Francisco housing crisis. The studio's goal was to synthesize the skills learned throughout the undergraduate program. I used this project as an opportunity to expand my technical skillset, producing one of my first Revit models.

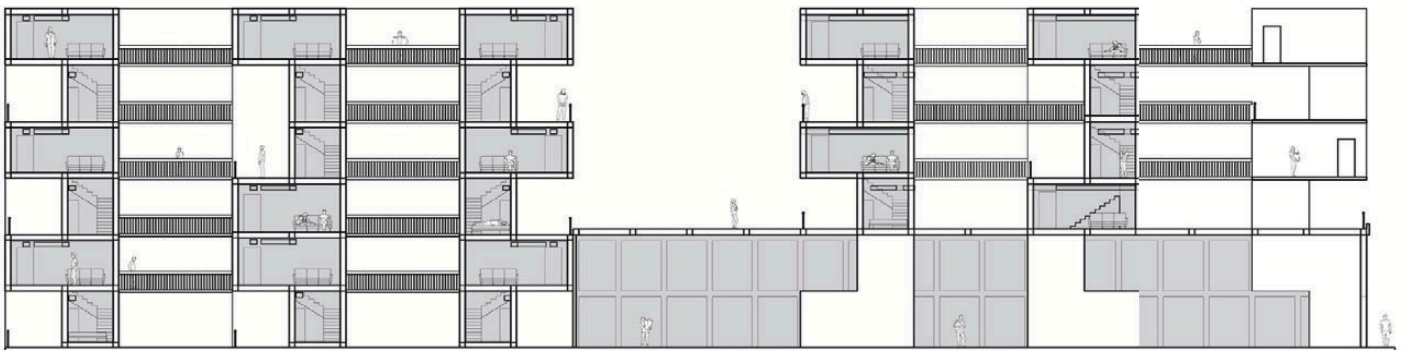



The design strategically incorporated concrete and wood to balance cost-efficiency and sustainability, addressing economic considerations while maintaining material quality. Final renderings were created in Enscape to visualize the project.

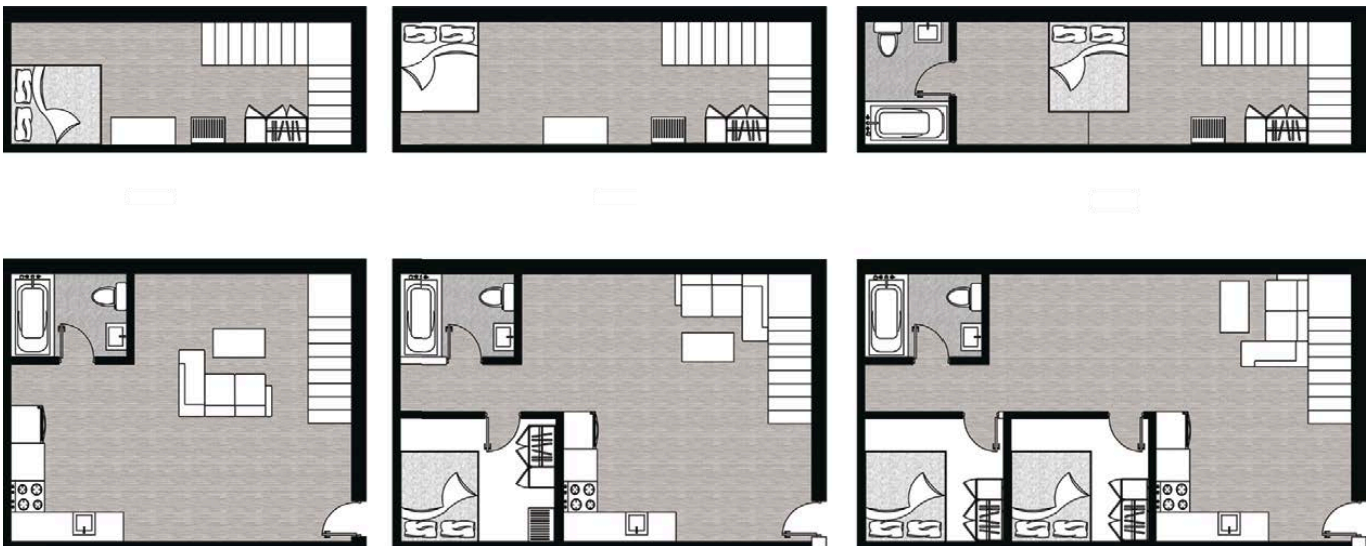



Federal Reserve Bank of Cleveland



Federal Reserve Bank of Cleveland

In the Federal Reserve project, I produced a full set of renderings in Revit and Enscape to present an alternative design proposal alongside my coworkers' concept, allowing our firm to submit two distinct options for the bid. The project addressed the challenge of limited mobility caused by the site's high-security environment, where employees are often reluctant to leave the building during the day. My proposal focused on creating an accessible outdoor retreat, providing building users with a functional, comfortable, and restorative space that encourages breaks and connection to nature within a secure setting.

This project was produced in collaboration with Vocon.

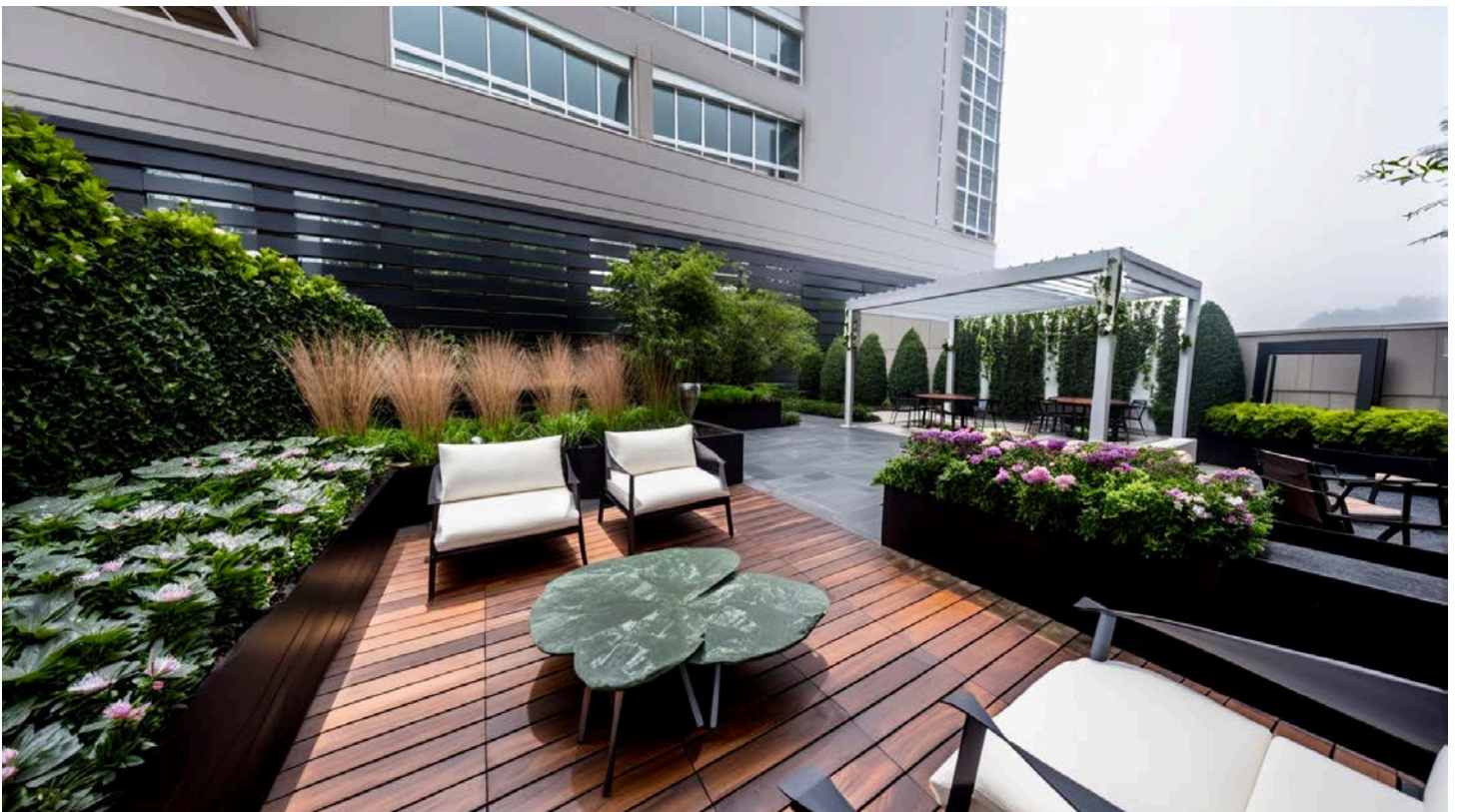



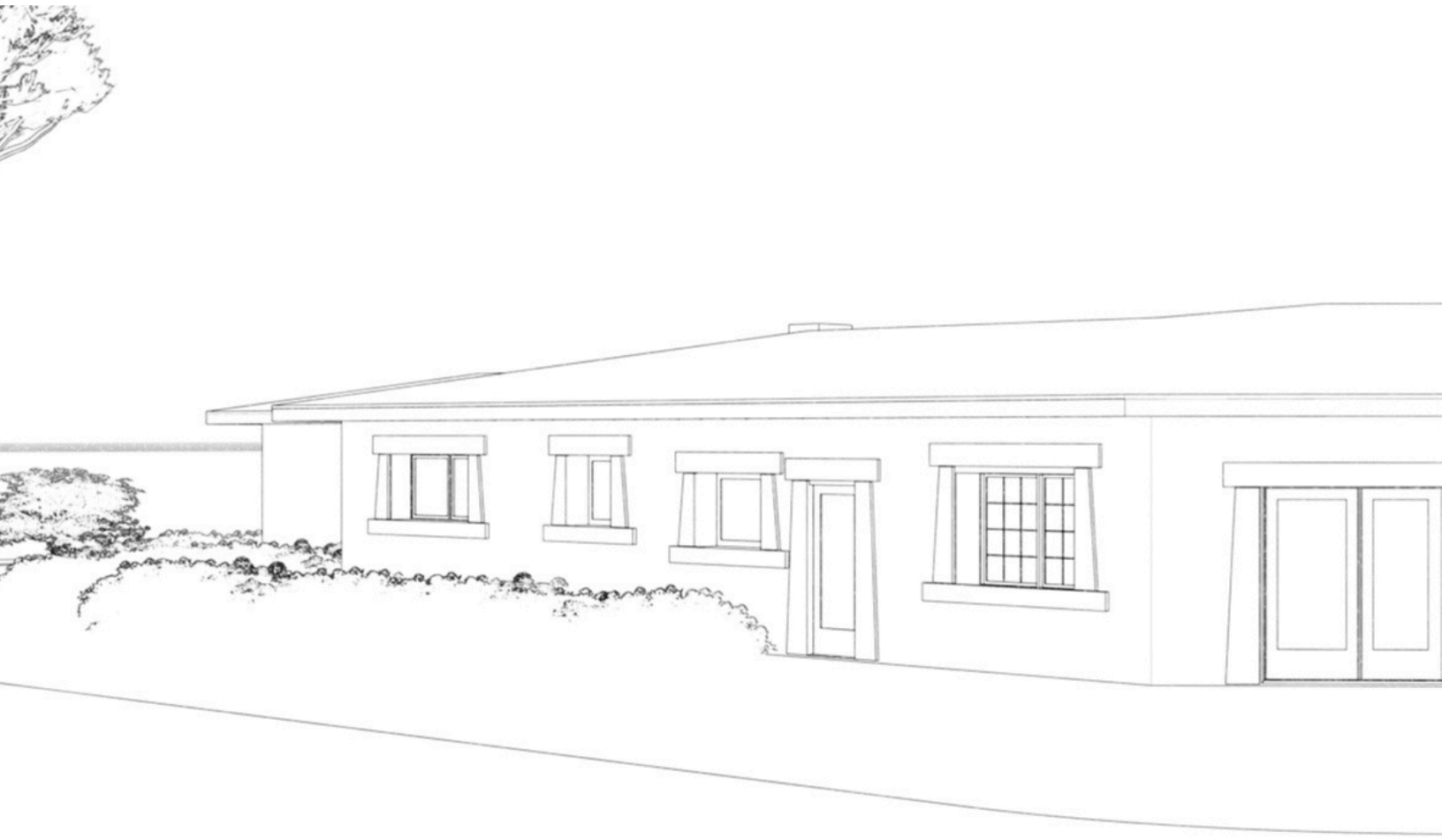

Lake View Cemetary



Lake View Cemetery

As part of a preservation-focused architectural project, I was responsible for conducting a comprehensive field verification and Matterport scan of two historic structures within Lake View Cemetery: the Administration Building and Daffodil Hall. This initiative aimed to support the renovation and adaptive reuse of these facilities by providing accurate digital documentation of their existing conditions.



Utilizing Matterport technology, I captured detailed 3D scans of the interiors and exteriors of the targeted buildings. These scans facilitated the creation of precise existing condition models in Revit, serving as a foundational reference for the subsequent renovation design process.



This project was produced in collaboration with Vocon.



Top Notch Ski Resort



Top Notch Ski Resort

As a member of the design development team for Top Notch Ski Resort, I focused on enhancing an existing Revit model to prepare it for high-quality visualizations. My work included refining architectural elements, updating materials, asset placement, and optimizing the model for rendering in Enscape.

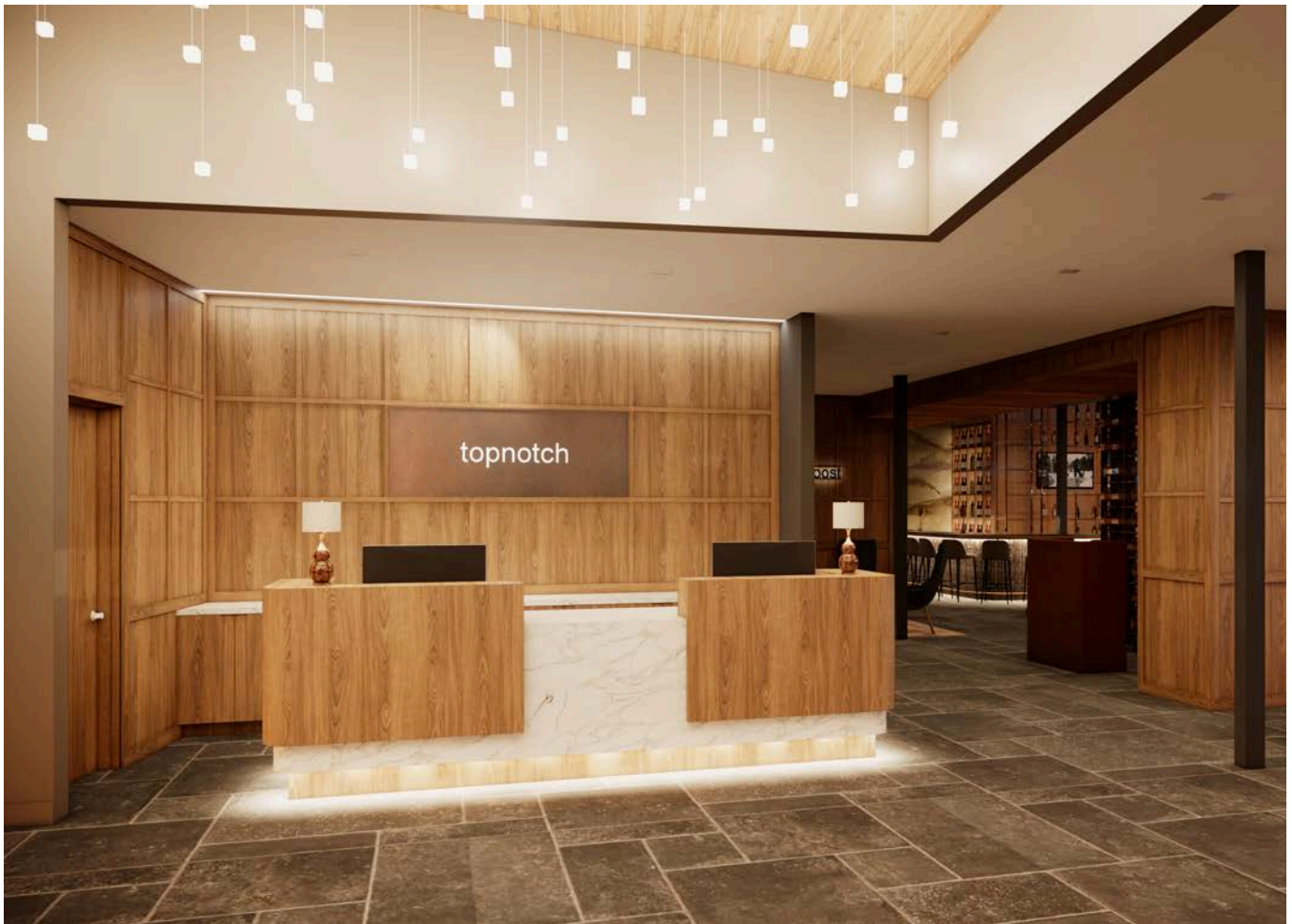

Beyond Revit, I post-processed renderings in Photoshop to integrate additional assets and strengthen the visual narrative for presentations. This project enhanced my expertise with Revit families and parameter customization, further developing my technical skills in BIM and visualization workflows.



This project was produced in collaboration with Vocon.

Dillon Evans

Bachelor of Science in Architecture - Kent State University
Ohio Real Estate License in Progress - Hondros College

EDUCATION

2025

Hondros College

- Real Estate Pre-Licensing
 - Principles and Practices
 - Real Estate Law
 - Real Estate Appraisal
 - Real Estate Finance

2023

Cleveland Urban Design Collaborative

- Community Development
- Professional Practice

C/O 2023

Kent State University

- Environmental Technology
- Integrated Design Studio

INVOLVMENT

2025

Greater Cleveland Ohio

Urban Land Institute (ULI)

2020

Greater Akron-Canton, Ohio

Ace Mentor Program

2020

Kent, Ohio

National Organization of Minority
Architecture Students

SKILLS

Adobe Ai + Id + Ps

Revit + Rhino 3D

Revu Bluebeam

Veras AI Rendering

V-Ray + Lumion + Enscape

3D Printing / Laser Cut / Modeling

EXPERIENCE

2025

Allegro Real Estate Brokers & Advisors

Leasing Agent

- Serve as the front-facing representative of a vibrant student housing community.
- Conduct property tours, respond to inquiries, and follow up with prospects.
- Handled inspections and facilitated unit flip for new season

2025

Vocon

Architectural Intern

- Assisted in construction document development for commercial and residential projects
- Created 3d models and renderings using Revit, Enscape, Photoshop and Veras AI
- Collaborated with project teams during design development and coordination phases
- Participated in client meetings and site visits for field verifications

2024

New Voices for Reproductive Justice

Canvasser

- Canvassed local constituents in order to encourage them to exercise their right to vote
- Directed as election official at the polls on election day

2023

Cleveland Print Room Design Charrette

Architectural Design Intern

- Produced innovative renders and plans for outdoor active green space
- Researched environmental demographics and restoration efforts

CONTACT



+1 216 258 8954



devans.3dm@gmail.com



linkedin.com/in/devans233712

LinkedIn



wang



wang