

REMBRANDT
GRADO

PORTFOLIO

Architectural Designer | AutoCAD Draftsman

Shop Drawings • Interior Design • 3D Visualization

AutoCAD • SketchUp • Lumion • Enscape • Revit (Training)
Remote Architectural Support | Philippines (GMT+8)

rembrandgrado@gmail.com

WHAT I CAN DO FOR YOUR PROJECTS



1. Architectural working drawings
2. Floor plans, sections, and elevations
3. Construction and as-built documentation
4. Shop and fabrication drawings
5. Interior layout and fit-out drawings
6. 3D modeling using SketchUp
7. Rendering using Lumion and Enscape

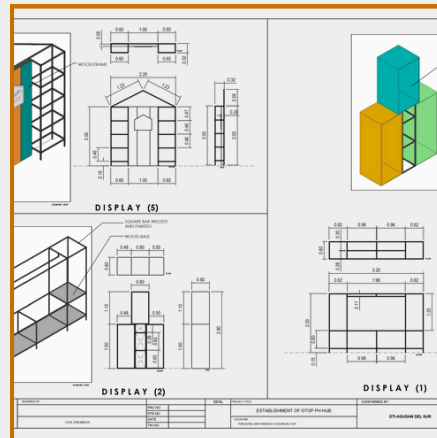

WHY CLIENTS WORK WITH ME



- 9+ years of professional drafting experience
- Strong AutoCAD background for real construction projects
- Detail-oriented and construction-aware
- Experienced in revisions and coordination drawings
- Reliable and responsive in a remote work setup
- Willing to follow client standards and workflows

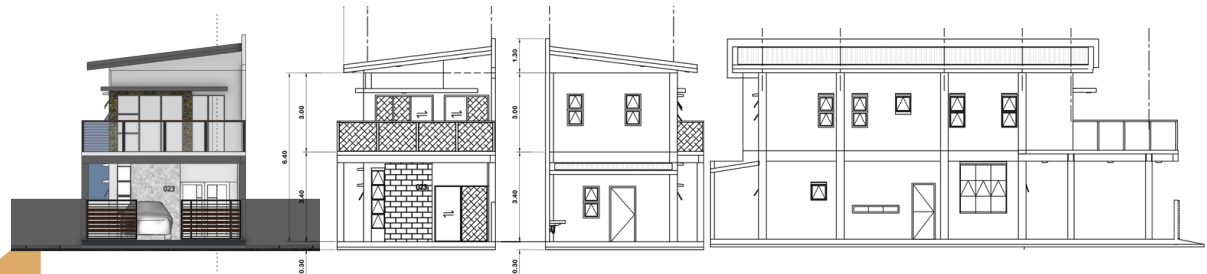
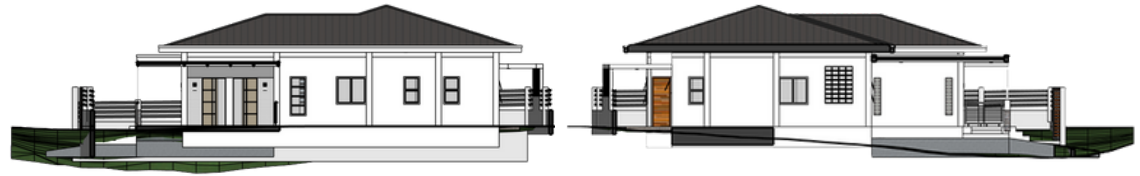
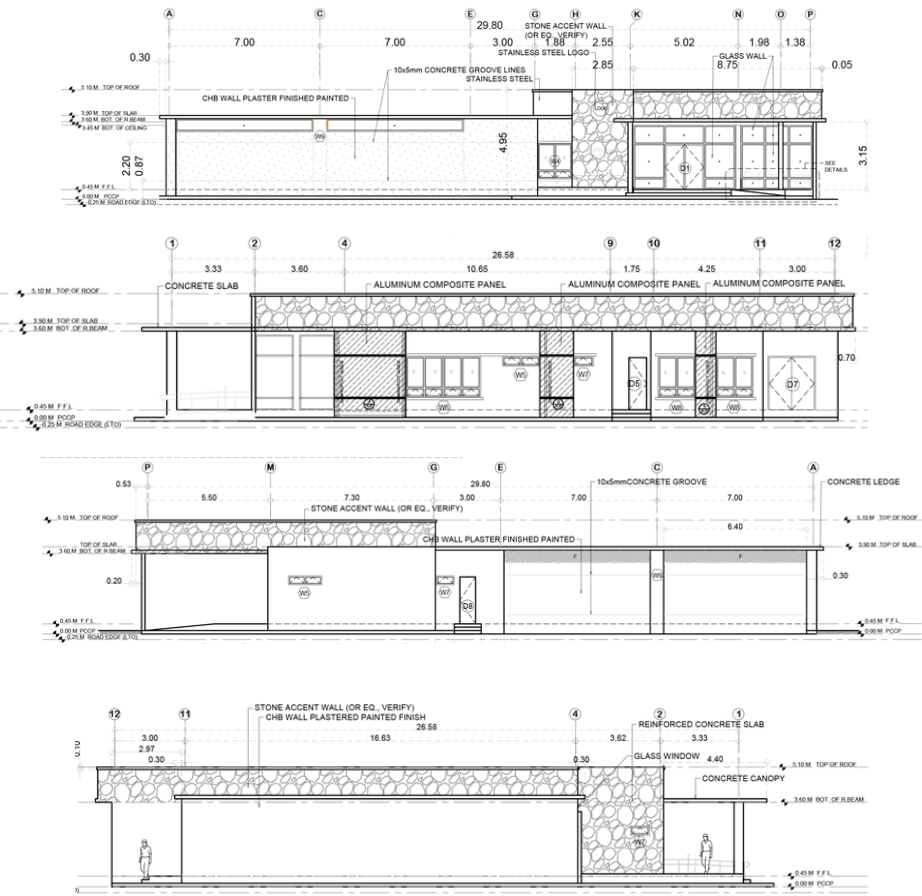

Project 1 Project 1

ARCHITECTURAL WORKING DRAWINGS

Project Type: **Residential Building**
 Role: **Designer / Architectural Drafting & Detailing**
 Software: **AutoCAD, Sketch-up, Lumion**

- Scope of Work:**
- Floor plans
 - Sections and elevations
 - Layout coordination
 - Construction details

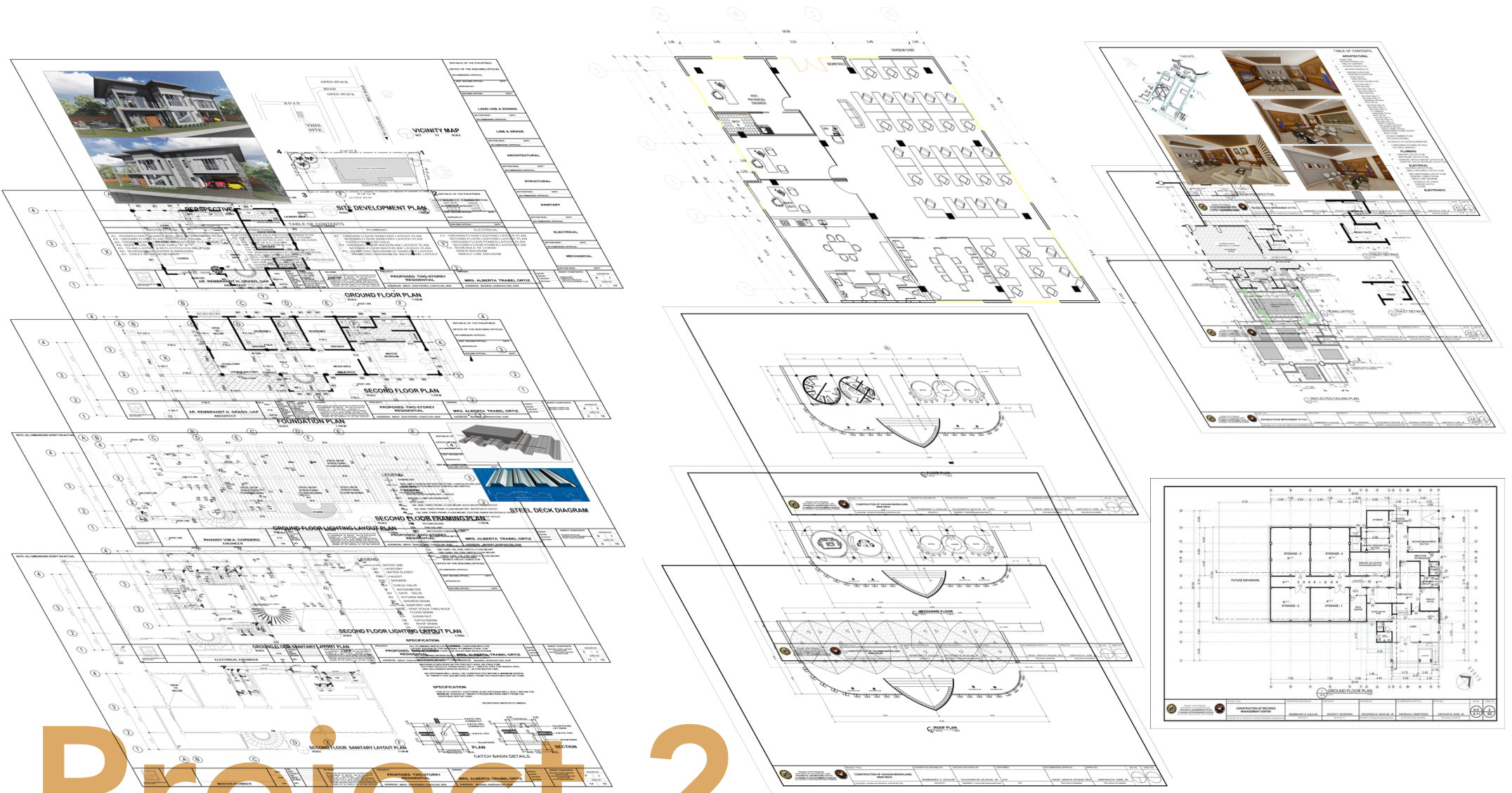

Project 2

Project 2

ARCHITECTURAL WORKING DRAWINGS

Project Type: **Institutional / Commercial Building**
 Role: **Designer / Architectural Drafting Support**
 Software: **AutoCAD**

Scope of Work:

- Design development drawings
- Working drawings for construction
- Detail coordination

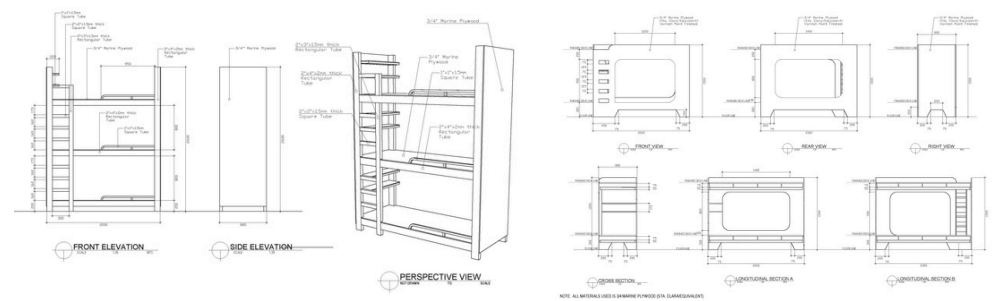
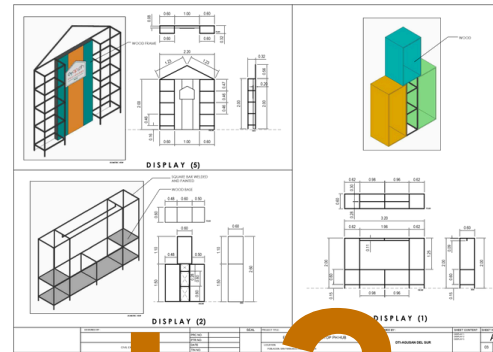
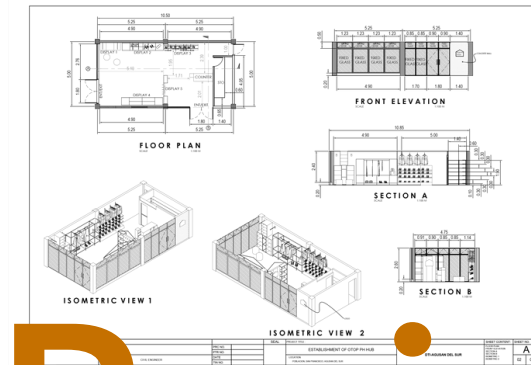
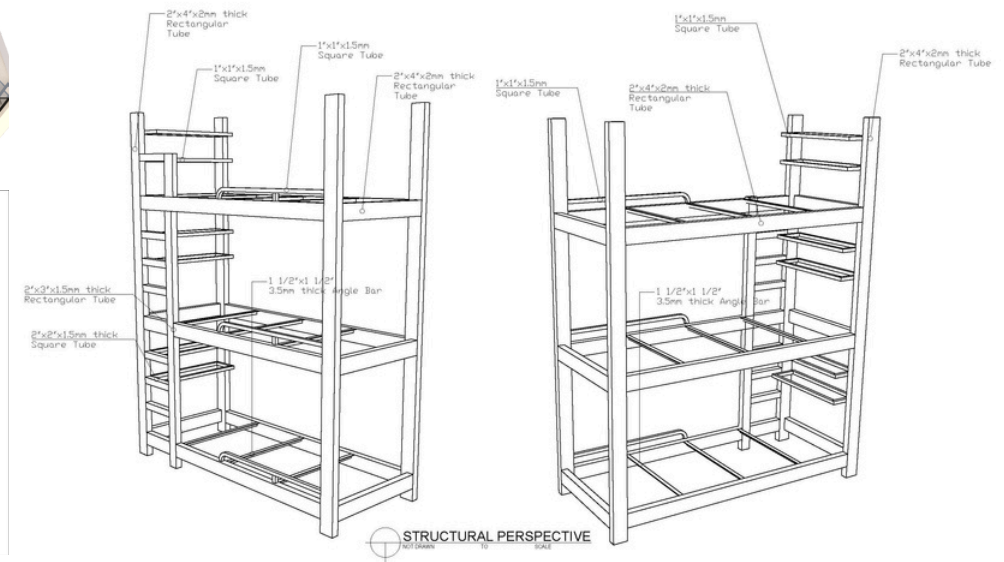
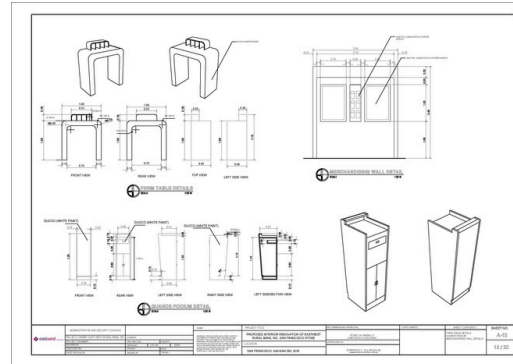
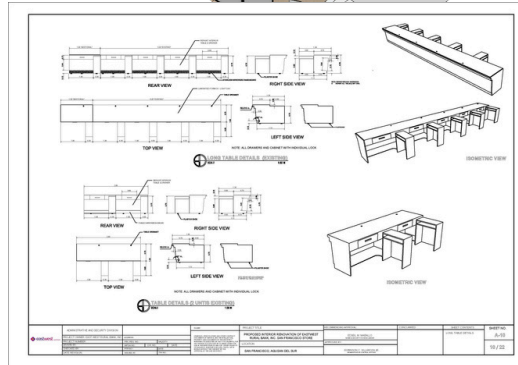

Project 3

SHOP DRAWINGS & FABRICATION DOCUMENTATION

Role: Shop Drawing Preparation
 Software: AutoCAD, Sketch-up, Enscape

- Focus Areas:**
- Accurate dimensions
 - Fabrication-ready details
 - Clear annotations and labeling
 - Buildable and coordinated drawings

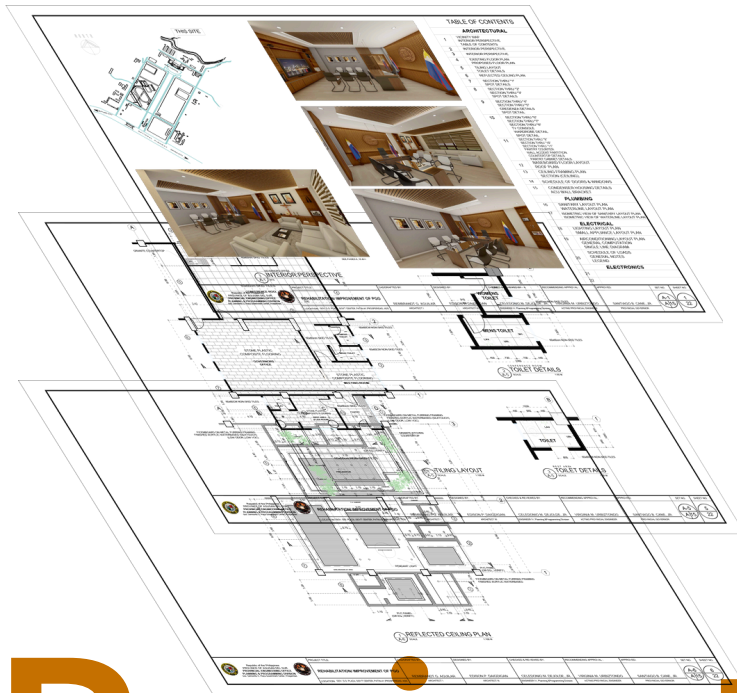

Project 4

INTERIOR DESIGN & FIT-OUT DRAWINGS

Role: Interior Layout & Drafting
Software: AutoCAD / SketchUp

- Scope of Work:
- Space planning
 - Interior layouts
 - Elevations and sections
 - Coordination with architectural drawings

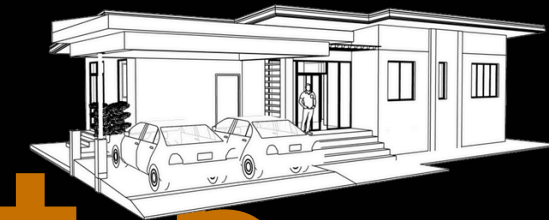
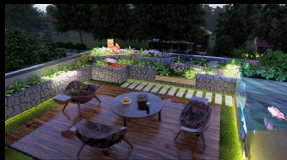

Project 5

3D MODELING & VISUALIZATION

3D Modeling: **SketchUp**
Rendering: **Lumion / Enscape**

Purpose:

- Design visualization
- Client presentations
- Concept development and review

SOFTWARE



- ARCHITECTURAL DRAFTING AND DETAILING
- SHOP AND FABRICATION DRAWINGS
- CONSTRUCTION DOCUMENTATION
- DRAWING COORDINATION AND REVISIONS
- TECHNICAL ACCURACY AND QUALITY CONTROL
- REMOTE COLLABORATION AND COMMUNICATION

SKILLS



AVAILABILITY & WORK SETUP

- Remote work (Philippines – GMT+8)
- Open to full-time or project-based roles
- Willing to work night shifts if required
- Reliable internet and work setup



Rembrandt Grado

rembrandtgrado@gmail.com



Licensed Architect with over nine years of professional experience in architectural drafting and design support. I specialize in accurate, buildable, and client-ready drawings. I am experienced in remote collaboration and committed to adapting to client-specific standards and workflows.

Portfolio: <https://drive.google.com/drive/folders/1APyasgGSemnAegBAHv9xRz1DLyOIRq8w?usp=sharing>

LinkedIn: <https://www.linkedin.com/in/rembrandt-grado-65649a3a4/>