

2026 Interior Design Portfolio

SAMANTHA ROSENBLOOM

Hello! My name is Samantha Rosenbloom, and I am currently pursuing a major in Interior Design and Architecture at Indiana University, Bloomington, graduating in May 2026. I have completed two interior design internships with IG Workshop Interiors and Selezione Interiors in Miami, FL. My skills include proficiency in AutoCAD, Revit, Illustrator, and Adobe Photoshop, along with a strong understanding of business, marketing, communication, and social media. In addition, I am a small business owner and an active member of the International Interior Design Association (IIDA) at Indiana University. As an aspiring designer, I am excited to continue my creative journey in the field of interior design.



TABLE OF CONTENTS

Table of Contents - 2

Education & Experience - 3

Interior Design Internship (Selezione Interiors) - 4

Interior Design Internship (IG Workshop) - 5

New Hope for Youth Facility - 6

Duality House Project- 7

Classroom of the Future - 8

Ivy Tech Day Spa and Wellness Center - 9

Autocad Gallery - 10

Autodesk Revit Gallery - 11

Adobe Photoshop Gallery - 12

Applied Courses/Involvement - 13

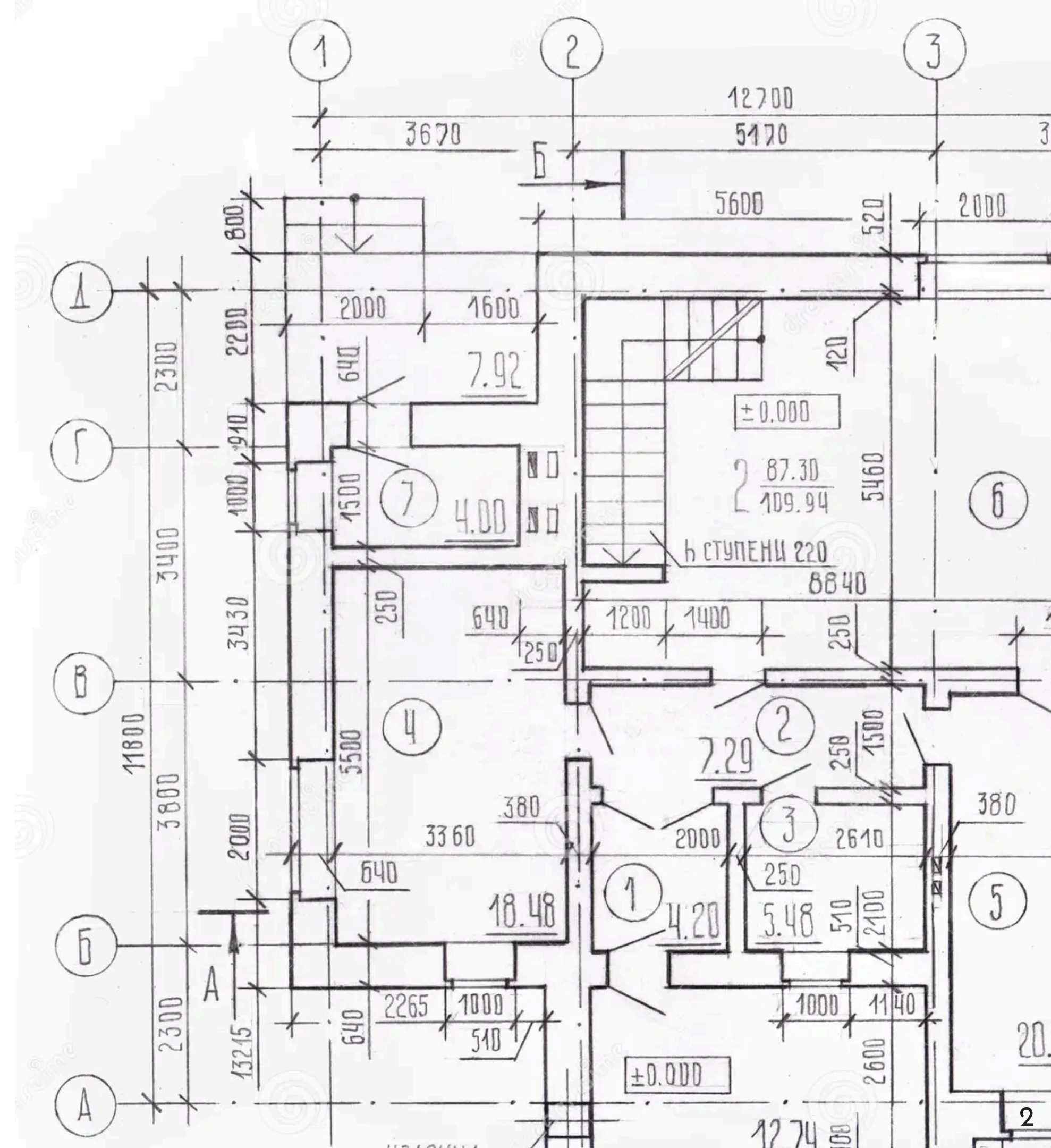



EDUCATION + EXPERIENCE

Education:

- Graduated from Miami Country Day School in May of 2022 .
- Current student at Indiana University, Bloomington majoring in Interior Design (B.S).

Experience:

- Summer intern for Selezione Interiors in Miami, FL. During this time, I engaged in various responsibilities such as space planning, layout design, and selecting materials and finishes, site visits, communicated with vendors, and more.
- Summer intern for IG Workshop Interiors located in Miami, FL. Assisted in project management, floor plan drawings, excel sheets, creating invoices, concept drawings, visiting sites, and more.
- Small business owner in charge of marketing, managing, creating and maintaining a business starting at the age of 16 years old. Generated over 1,000 + sales, shipped to every state in America, and have over 20,000 cumulative followers total.
- Assistant editor of MCDS year book where I practiced leadership, photoshop, and consistent teamwork.

INTERIOR DESIGN

INTERNSHIP SELEZIONE

📍 Selezione Interiors, Miami, FL

I recently had the opportunity to work with Selezione Interiors, a high-end interior and millwork firm based in Miami, FL. In this role, I handled a range of responsibilities, including space planning, layout design, and selecting materials and finishes. I also conducted site visits, coordinated with vendors, contractors, and manufacturers, managed international transactions, oversaw textile specifications, and supported the firm's social media efforts.

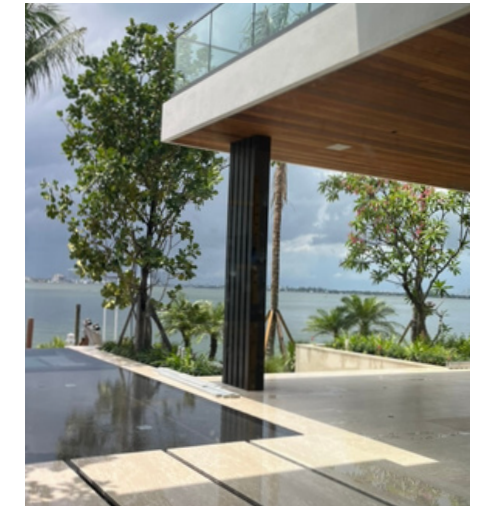
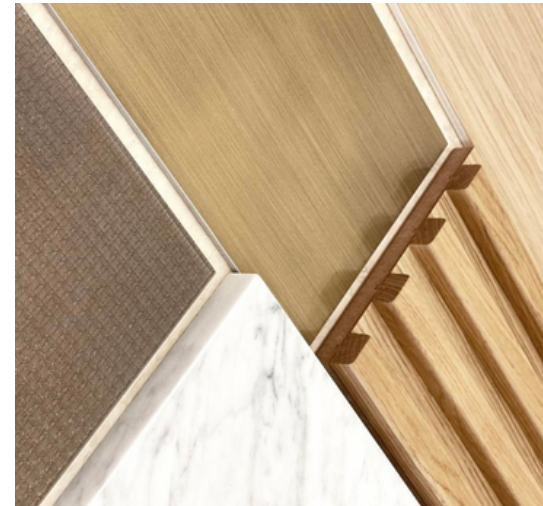
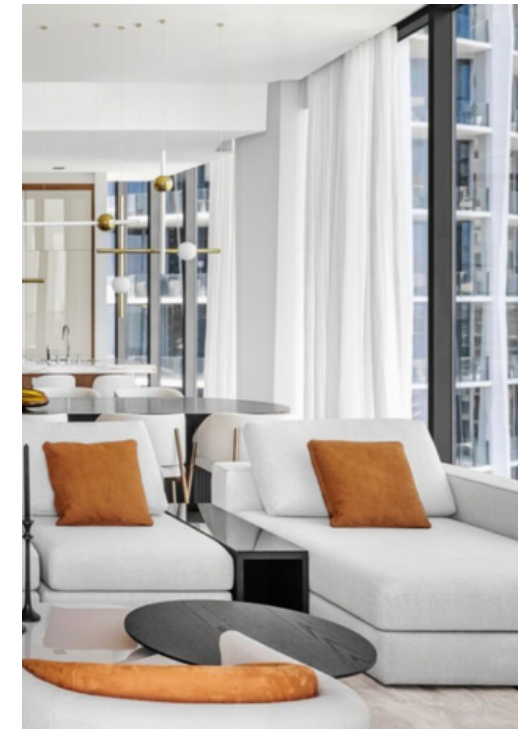
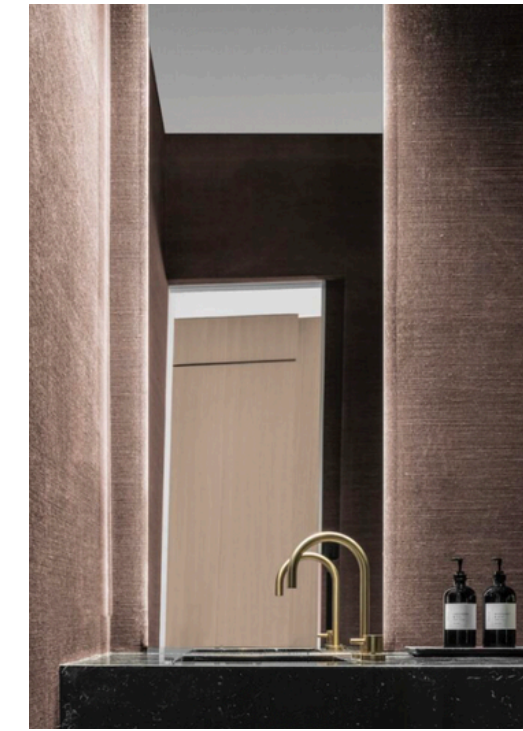

INTERIOR DESIGN INTERNSHIP

📍 IG Workshop Miami, FL



I recently completed an internship with IG Workshop (Art and Loom), a high-end interior design firm based in Miami, FL. During this experience, I supported a wide range of tasks, including project management, drafting floor plans, organizing Excel documents, preparing invoices, developing concept drawings, conducting site visits, and more.

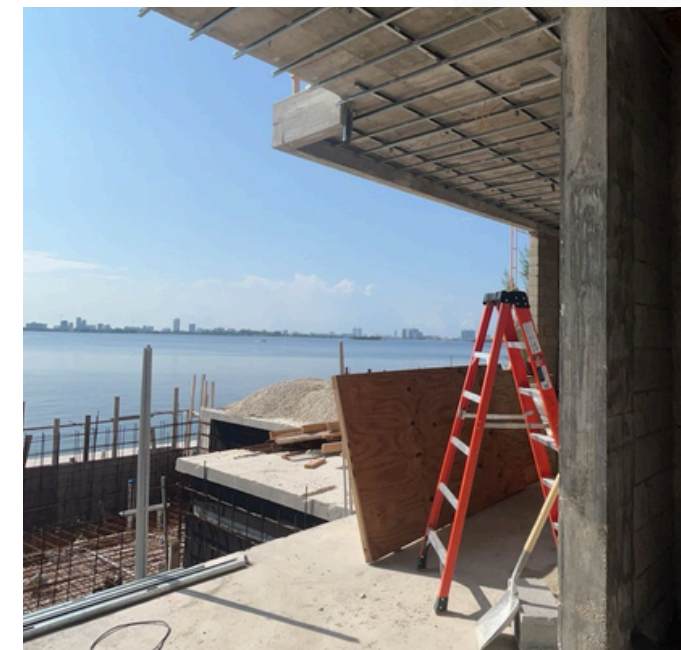
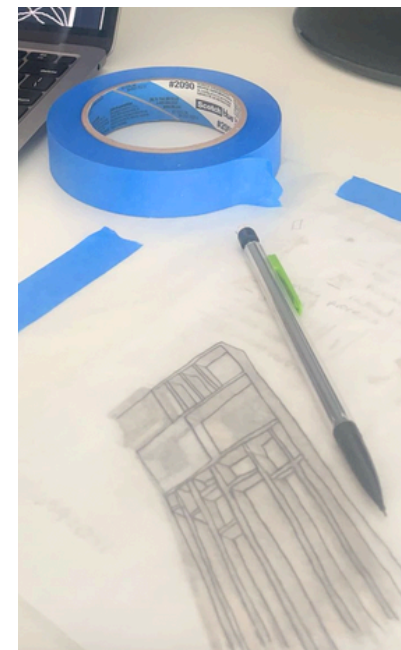
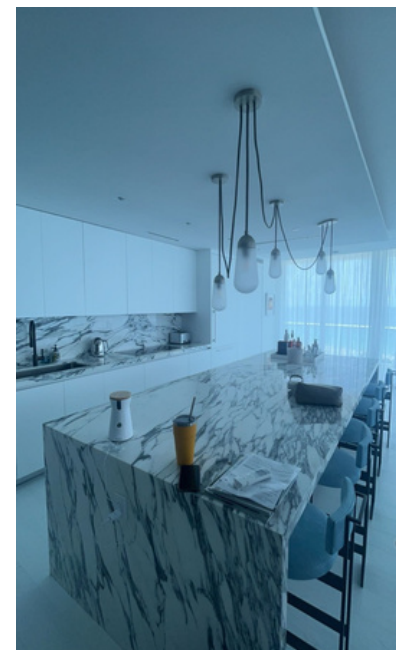
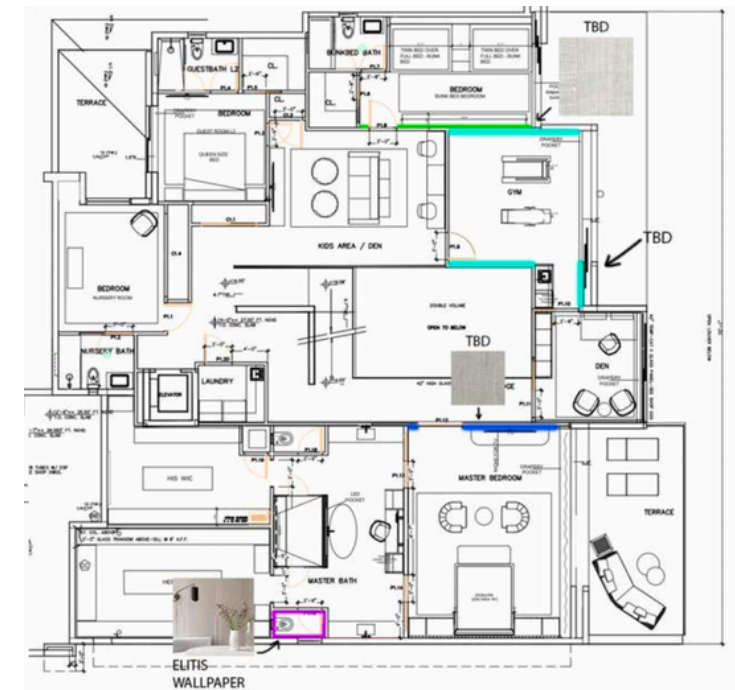
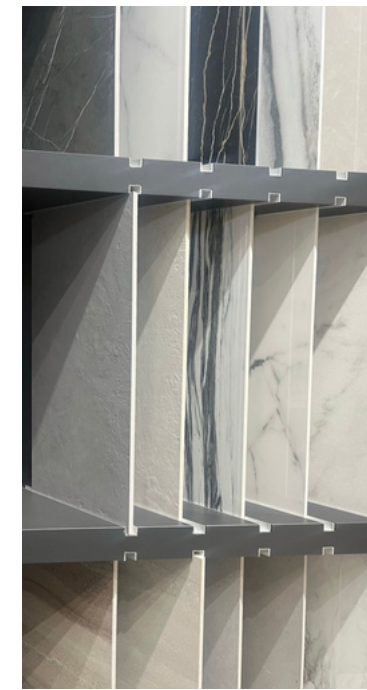

MATERIAL PICTURE	QTY	TYPE/ USE
	63.83 sqf. Not waste included. Shower Floor Included.	FLOOR TILE / FLOORING
	68.07 sqf. Not waste included. Shower Floor Included.	COUNTER MARBLE
	69.65 sqf. Not waste included. Shower Floor Included.	WOOD / FLOORING
	TBD Not waste included. Shower Area Included, Bench Cladding Included.	WALL TILE / WALL



NEW HOPE FOR YOUTH FACILITY



Indianapolis, IN



SQFT - 14,000+ Total



The concept of "branching out for new beginnings" shapes the design of this building by creating open, welcoming spaces that encourage community and connection among individuals experiencing homelessness. By integrating flexible, multi-use areas, secure pods, and supportive amenities like kitchens and common rooms, the design not only meets residents' needs but also promotes autonomy and personal growth, serving as a launchpad for new opportunities and new "beginnings". This facility fosters new beginnings by offering programs and resources that empower residents to develop life skills, pursue education, and find employment. Grounded in trauma-informed principles, the environment prioritizes safety, empowerment, and inclusivity, allowing residents to feel secure as they embark on their journeys toward stability and independence.

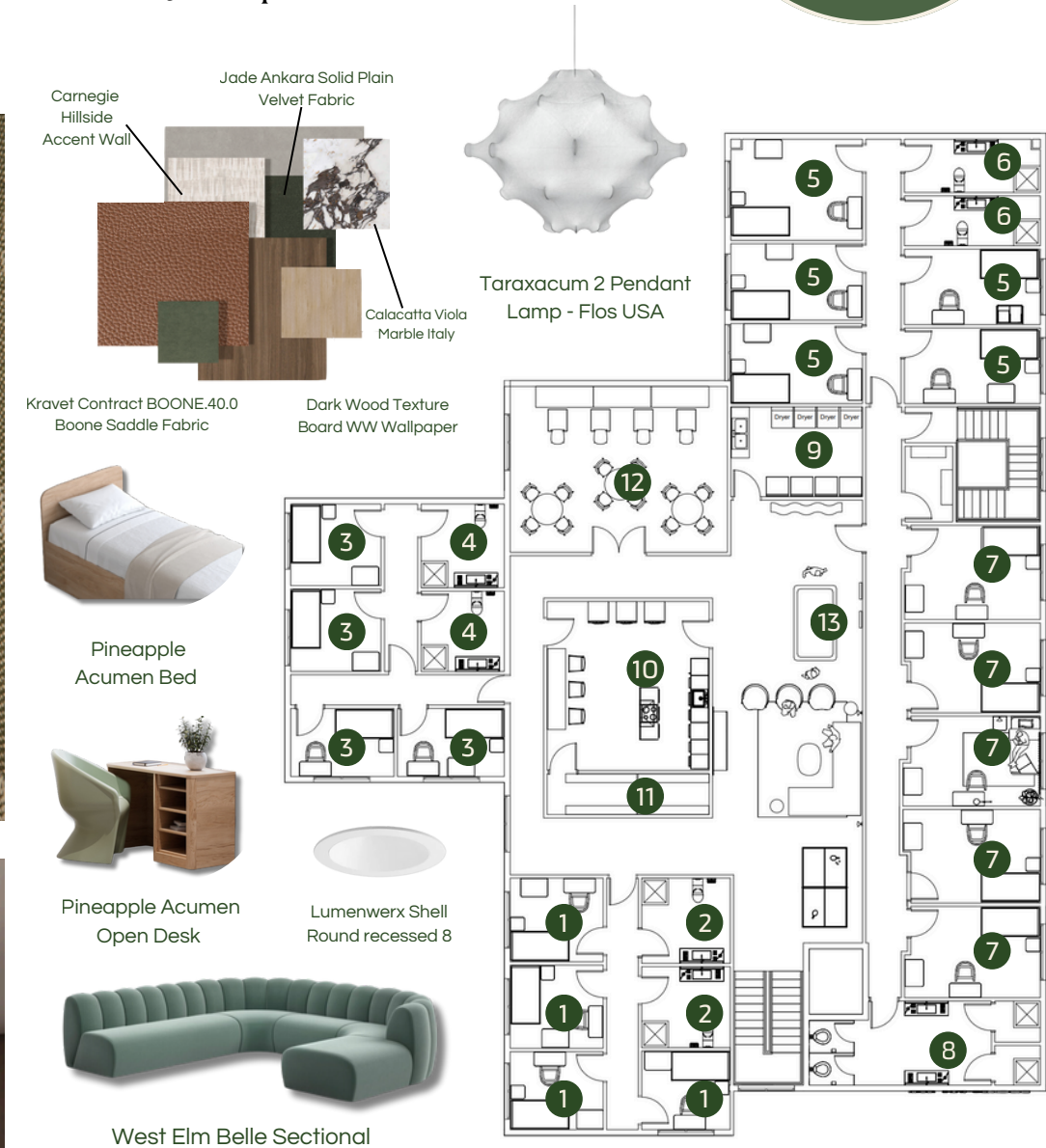

DUALITY HOUSE

📍 Bloomington, IN 🌿 SQFT - 8,500 Total

The Duality Home blends family living with commercial functionality through a flexible layout and strong tie to sustainability. Solar panels, Eco-friendly materials and the composting system work together to reduce environmental impact while supporting users needs. Work, home and sustainability coexist seamlessly.

Goals

-  Event space light pendants. Organic 12" wide. Hanging 8ft down
-  **Plastic Free**
-  **Seamless Transition between Private and Public Space**
-  **Sustainability**

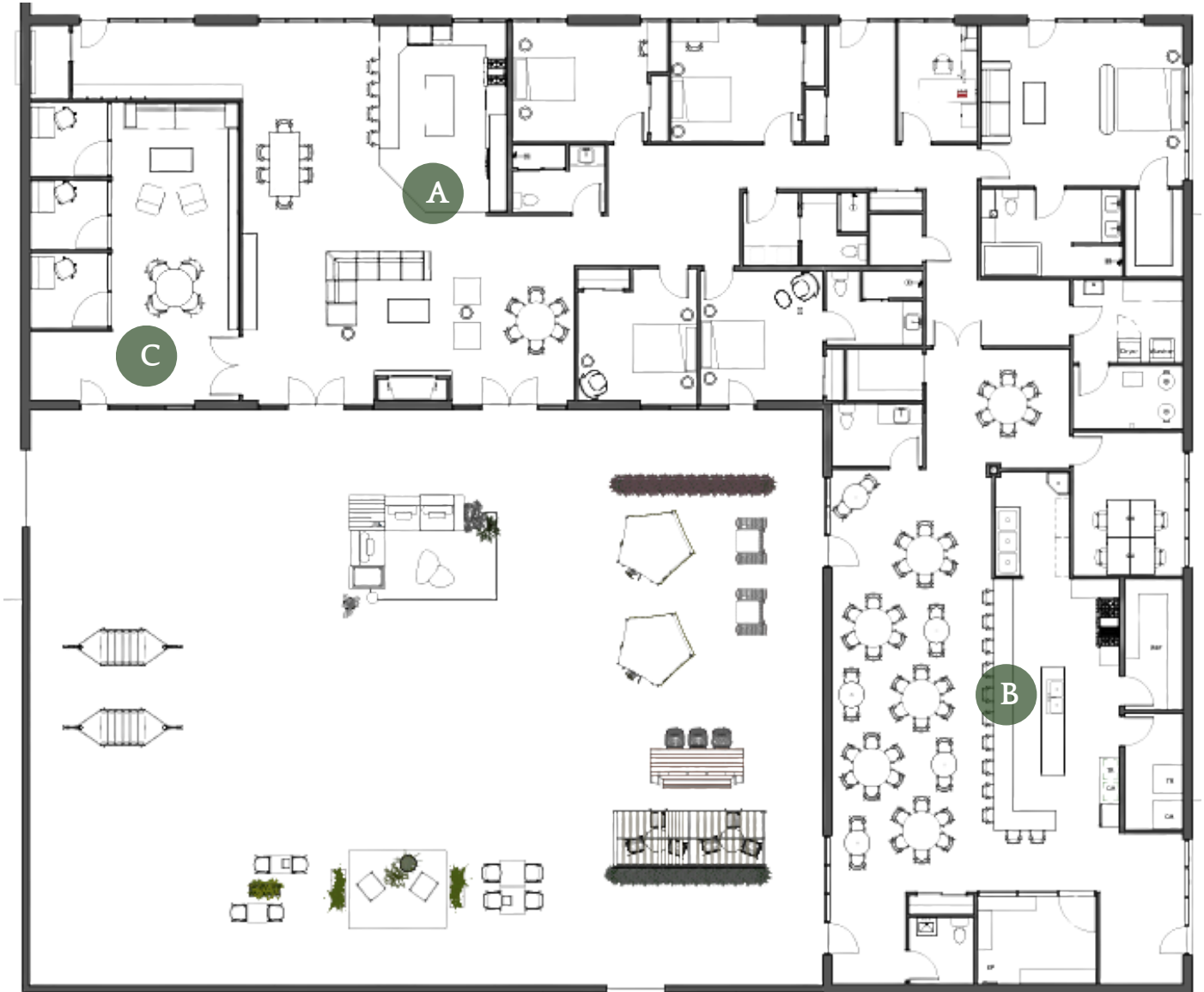
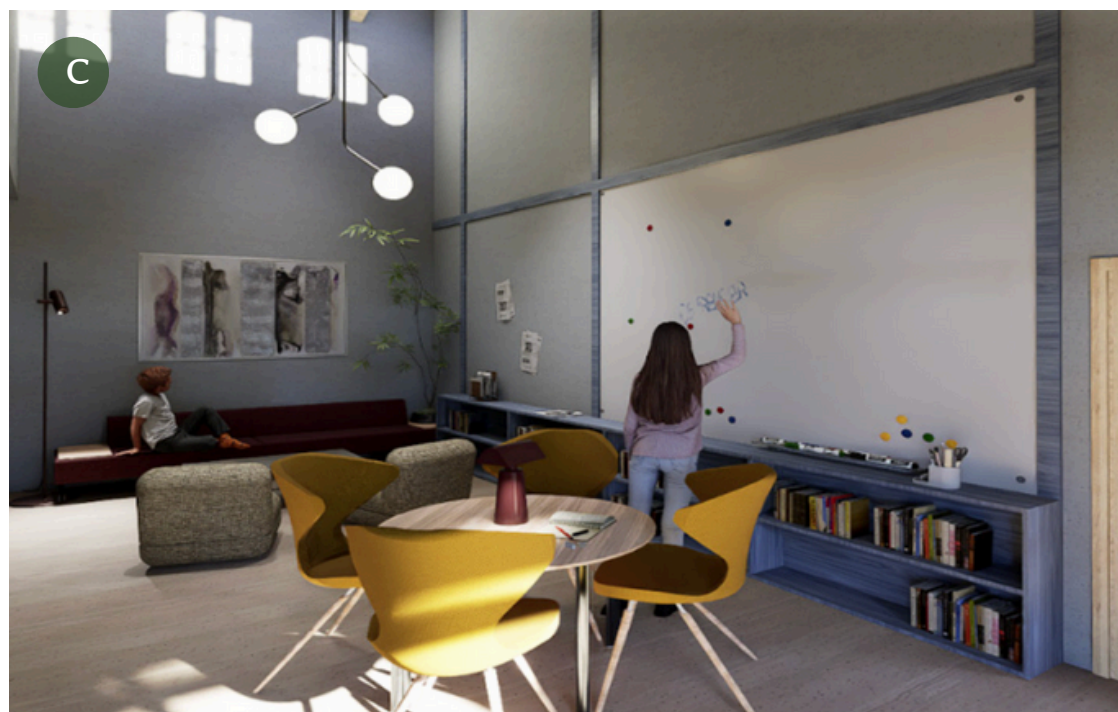

Floor Plan 1/8" = 1'-0"

Sustainable Material Selection

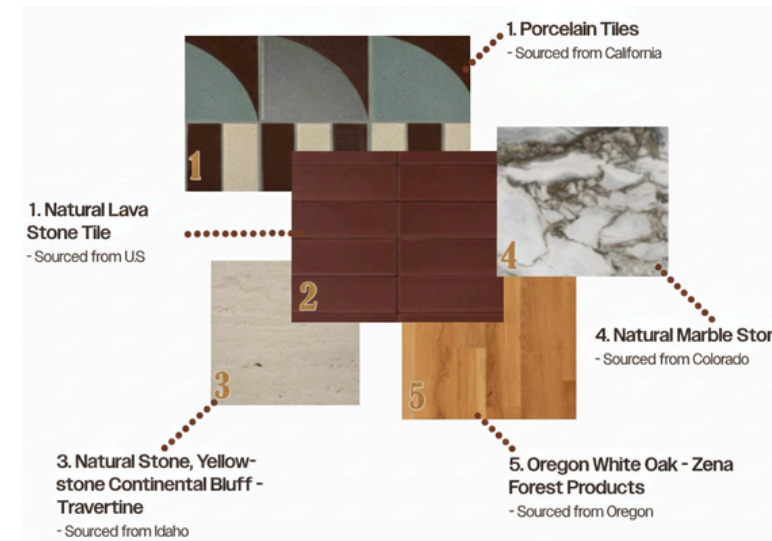

Sandler BAU Lounge Chair, Allsteel School Nook



Bo Concept Carmo Corner Sofa, Allsteel Family Living Space

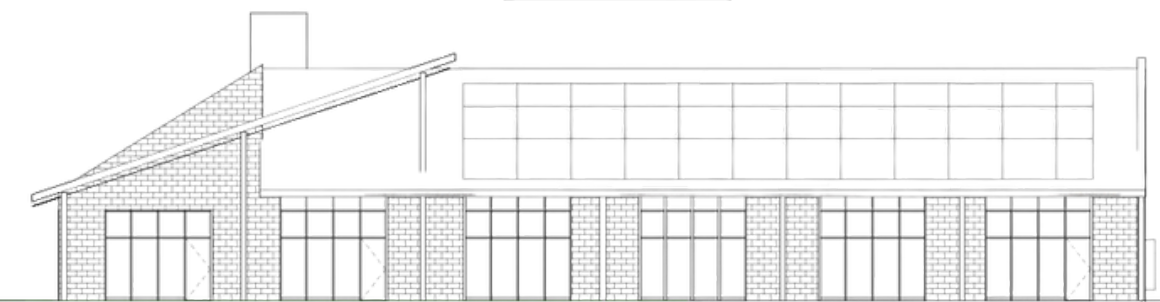

CLASSROOM OF THE FUTURE

Bloomington, IN

SQFT - 1,200 Total

Students grow and learn through their personal experiences, exercising various learning strategies, and exchanging ideas. Supporting the personal needs of a diverse community of students, the environment surrounding them must create a positive and adaptable learning environment. Based on surveys of faculty and students, we found that the most significant drawbacks of the space were limited technology integration, fixed furniture, and inflexible lighting solutions. Our goal is to transform Indiana University's Kirkwood Hall, Room 202, to better support the needs of its users.



Individual Space

Individual desks are designed for the comfort, focus, and creativity of students. Students can concentrate and develop their own projects after collaborations.



Environment + Engagement



Human Centered Design

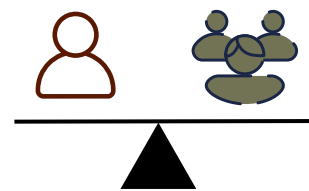

Privacy + Collaboration



Brainstorming Space

This space allows professors to teach their lectures while creating an environment for students to feel encouraged to share their ideas. This flexible furniture layout supports structured teaching and collaboration.



Briefing Collaborative Table
Designed by IDA Design



Two-Thirds Pouf
Designed by Joey Ruitter



Hikari Acoustic lighting
Allsteel



Briefing Table
Designed by IDA Design

Revised Floor Plan Kirkwood Hall Room 202

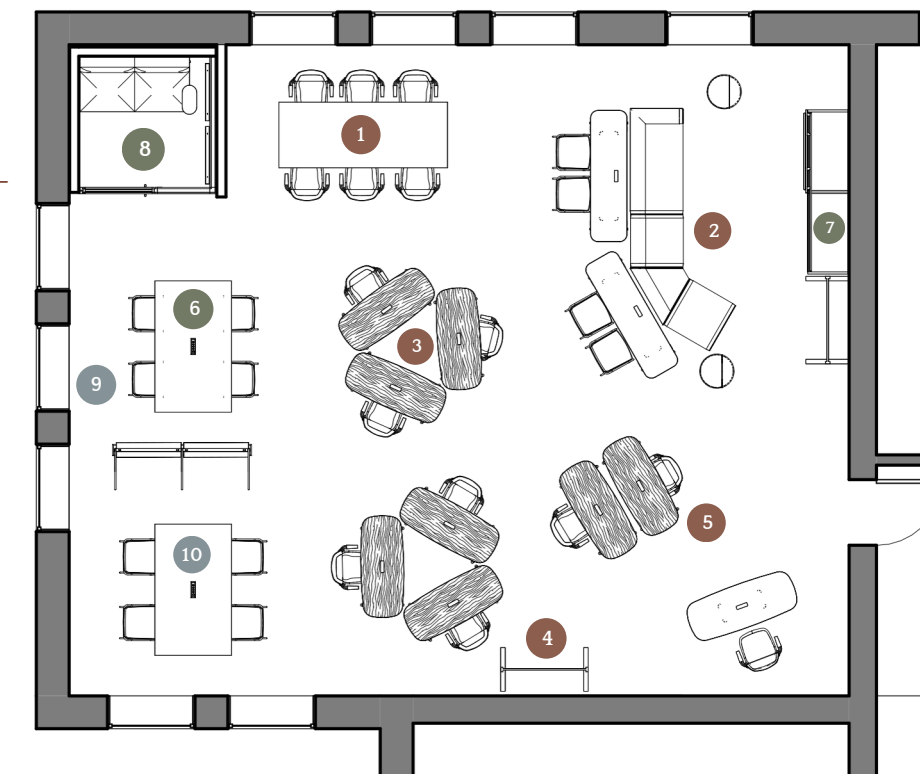

- 1 Drafting table at standing height, large enough to lay out plans and materials
- 2 Modular brainstorming /presentation space
- 3 Reconfigurable desks for individual and group work
- 4 Portable whiteboard/ pinboard partitions
- 5 Ergonomic seating options with height adjustability
- 6 Outlets integrated into desks
- 7 Monitor screens on each wall
- 8 Quiet privacy pod with technology plug-ins and screens
- 9 Making use of daylighting with adjustable window treatments
- 10 Pendant Task lighting that also supports acoustics management

IVY TECH DAY SPA AND WELLNESS CENTER

Indianapolis, IN SQFT - 24,000+

Level 2



This wellness center and day spa is designed to create a soothing, restorative experience by blending biophilic elements, layered lighting, and sustainable materials. My design is spread across the 2nd and 3rd floors at Ivy Tech's downtown campus. The 24,000 sqft space offers fitness and yoga studios, private treatment rooms, locker facilities, and a double-height gathering area, all thoughtfully arranged to support my design intent which focuses on comfort, relaxation, and functional flow.



Level 3

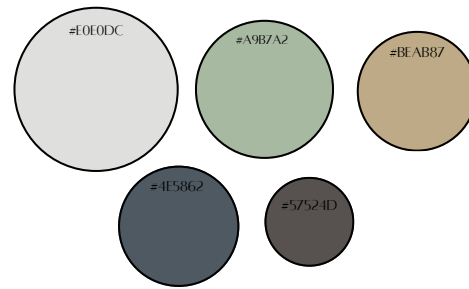

- Interface LVT Flooring Northern Grain 3.0 mm
- Aniston Matte Porcelain Tile In Calacatta Antico 24 x 48
- Bedrosians Tile & Stone Allora Hexagon Flooring
- High Performance Boucle Oyster Swatch - Oilo Studio
- STRP04_TravertineCreamRettAntislipR11 - Tile Expert
- Solid Classic Slot Wood Wall Planks URBAN EVOLUTIONS

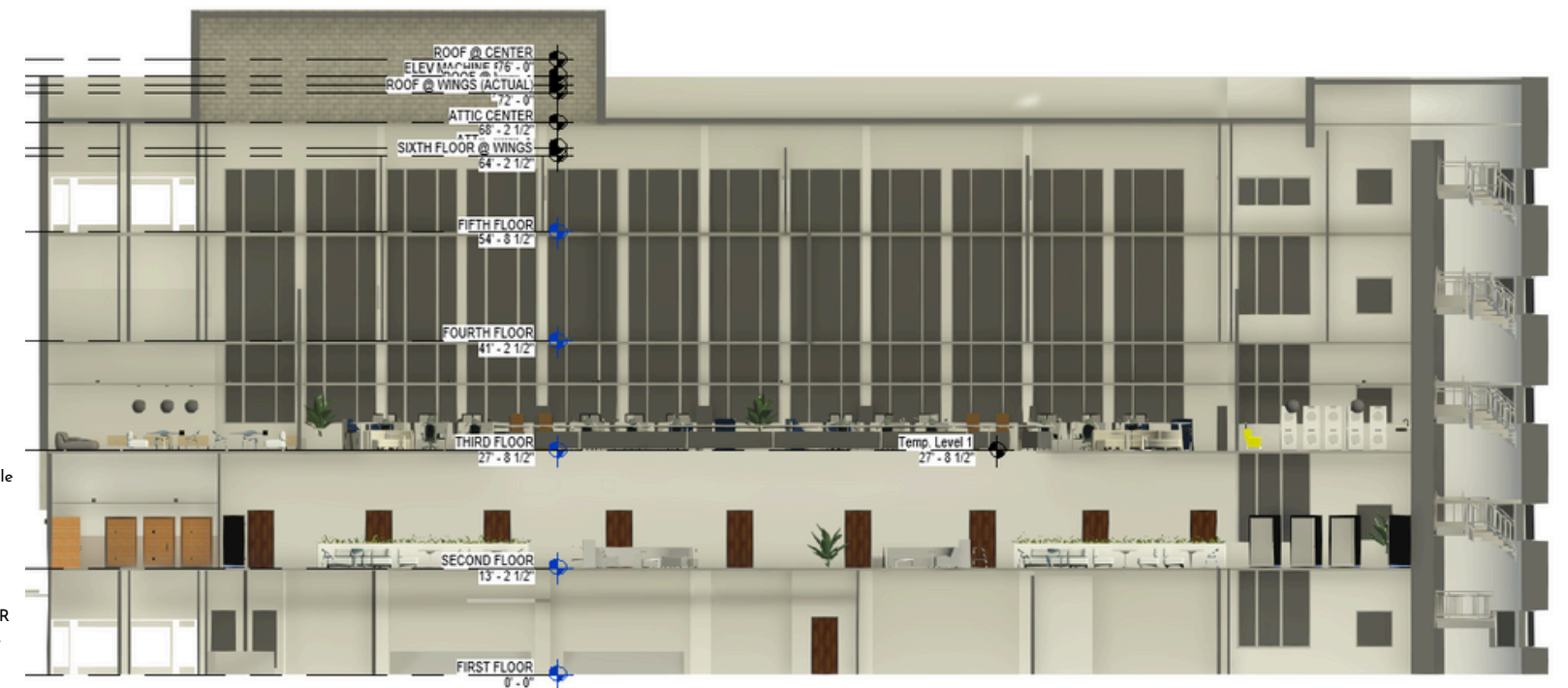

AUTOCAD GALLERY

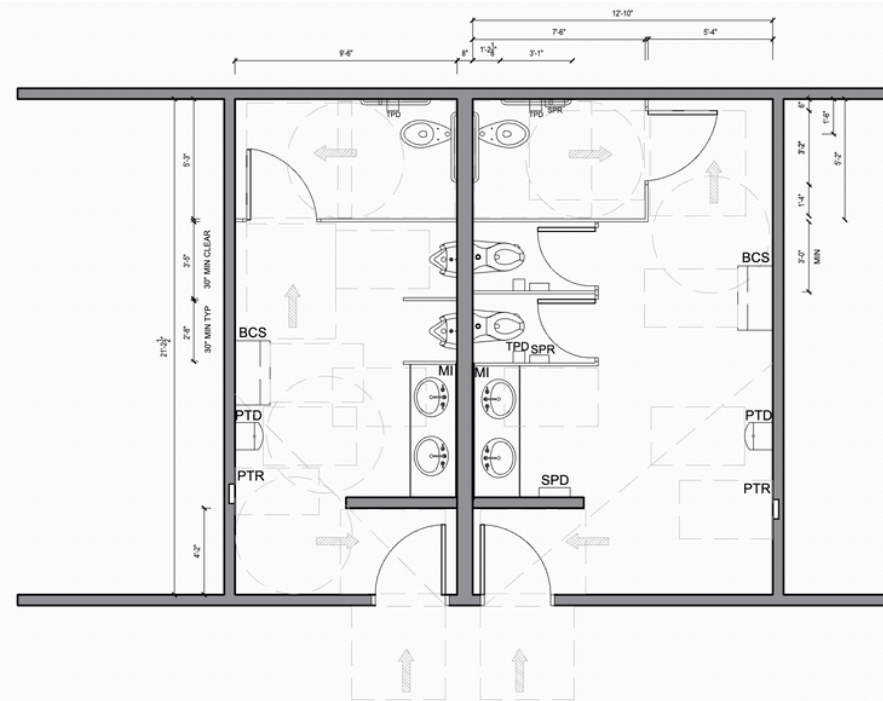

LEGEND AND NOTES

- MI - MIRROR
- PTD - PAPER TOWEL DISPENSER
- PTR - PAPER TOWEL RECEPTACLE
- TPD - TOILET PAPER DISPENSER
- SPD - SANITARY PRODUCT DISPENSER
- SPR - SANITARY PRODUCT RECEPTACLE
- BCS - BABY CHANGING STATION

TOILET ROOMS REQUIRE TOILET PAPER AND SOAP DISPENSERS.
 WOMEN'S TOILET ROOMS ALSO REQUIRE SANITARY PRODUCT DISPENSERS AND RECEPTACLES.
 CEILING HEIGHT 9'-0"

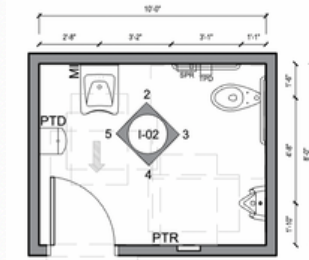
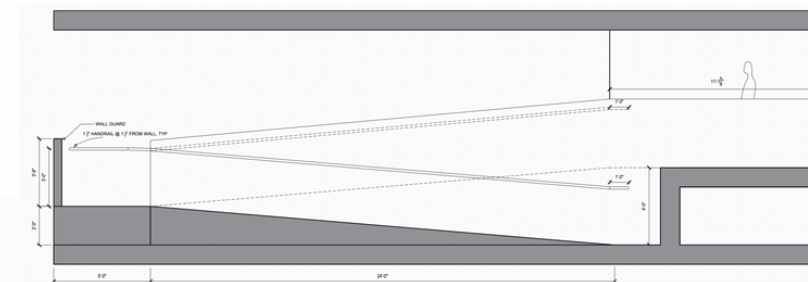
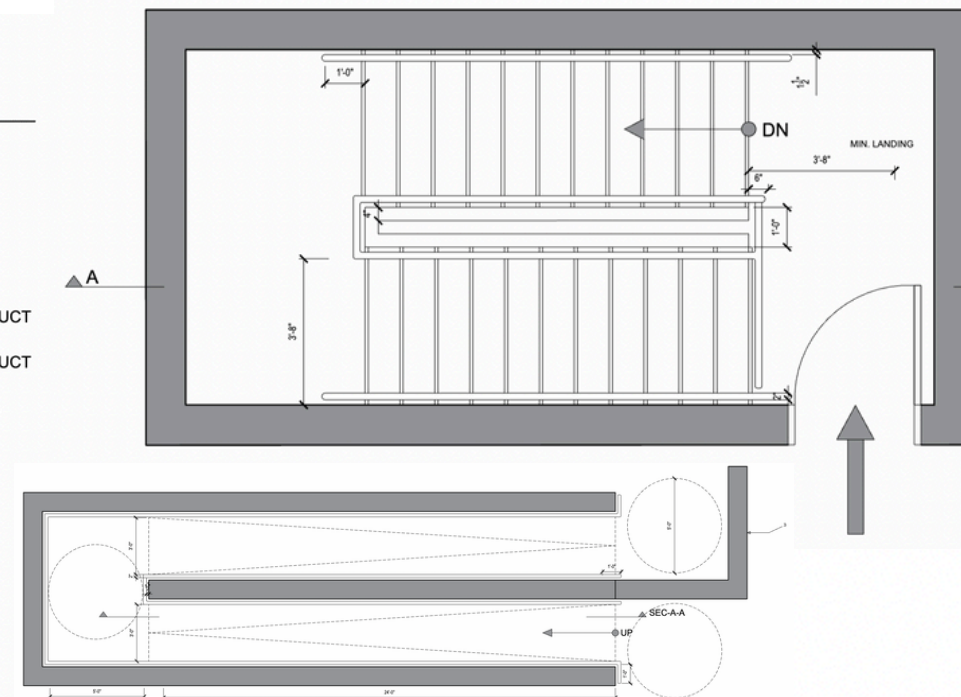

1 MULTI-USER TOILET ROOMS

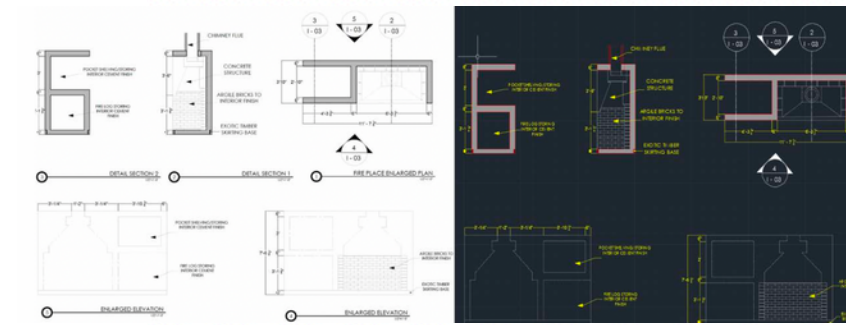
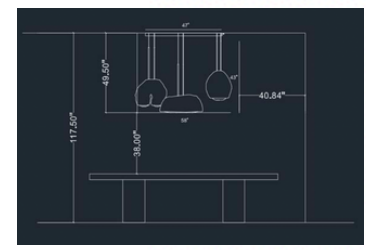
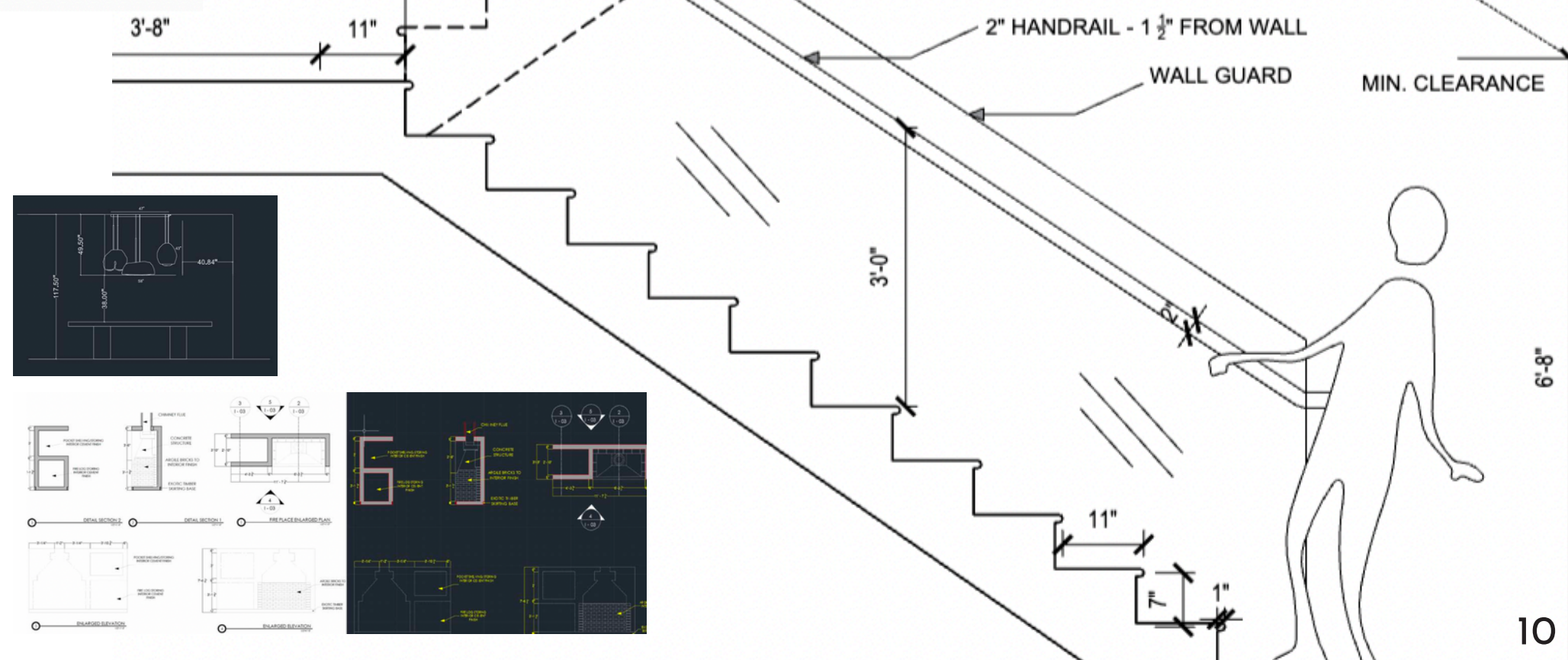
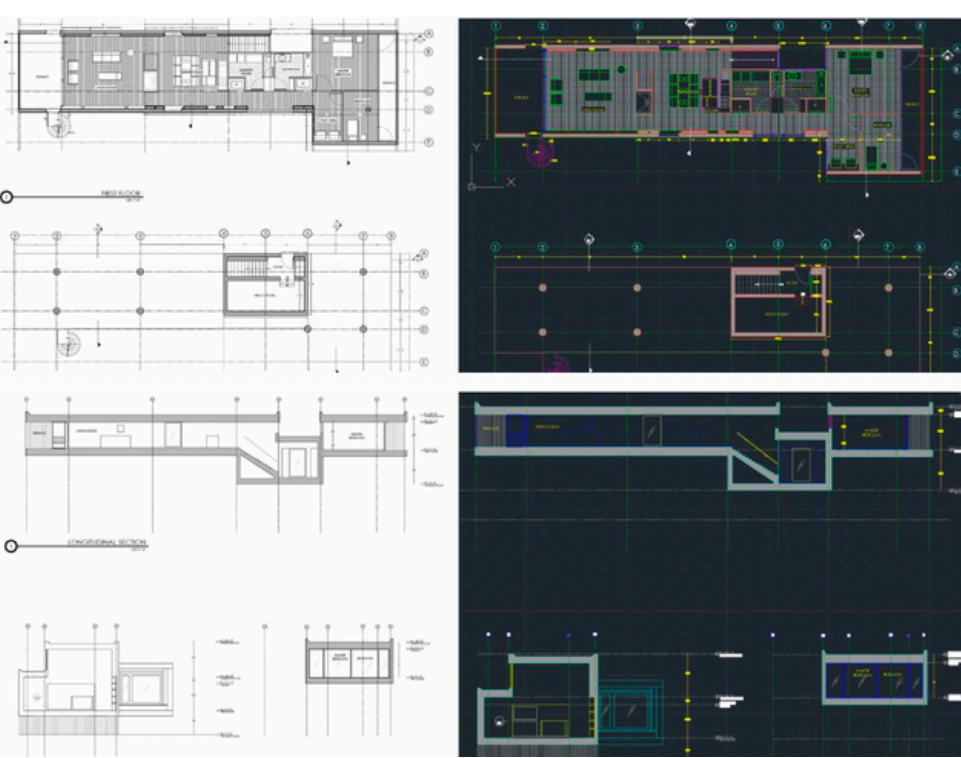
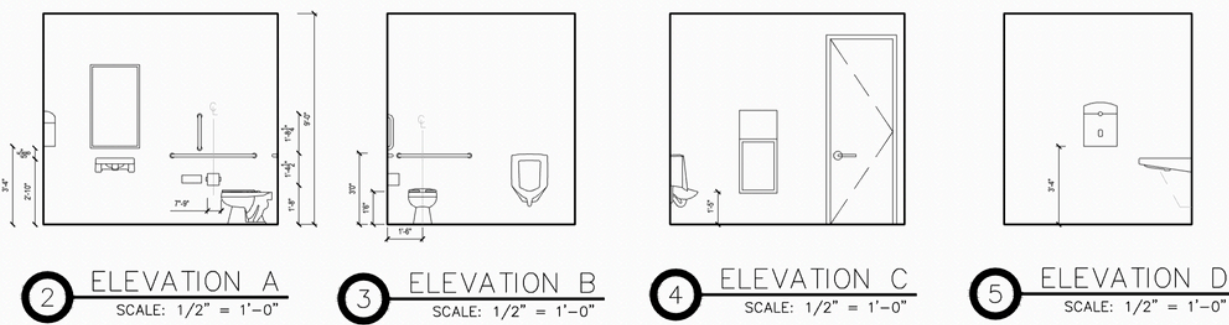
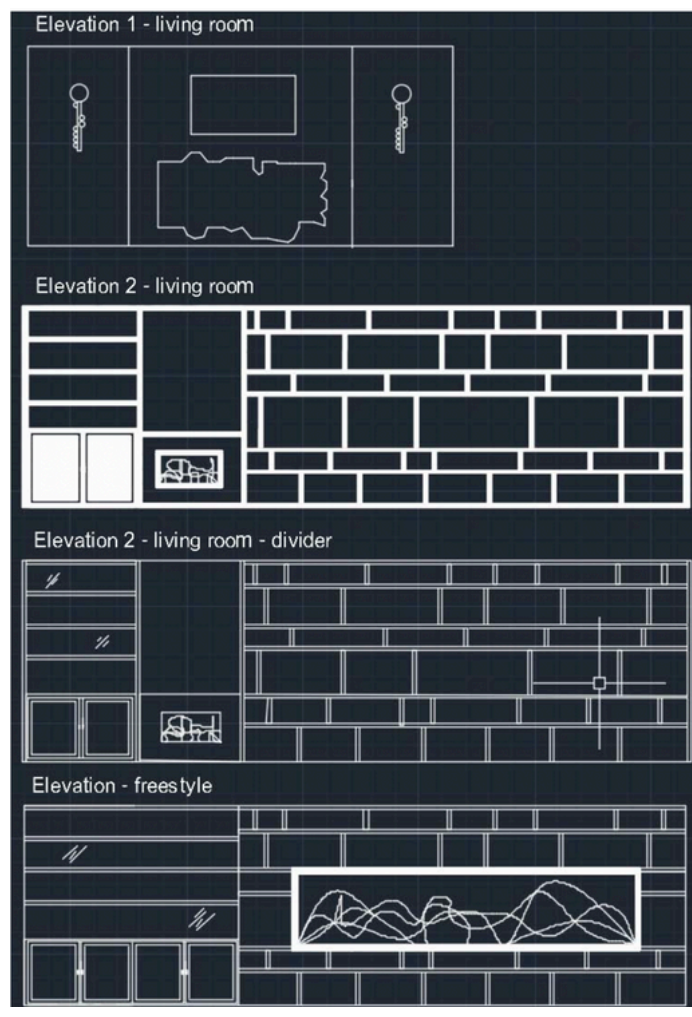

REVIT GALLERY

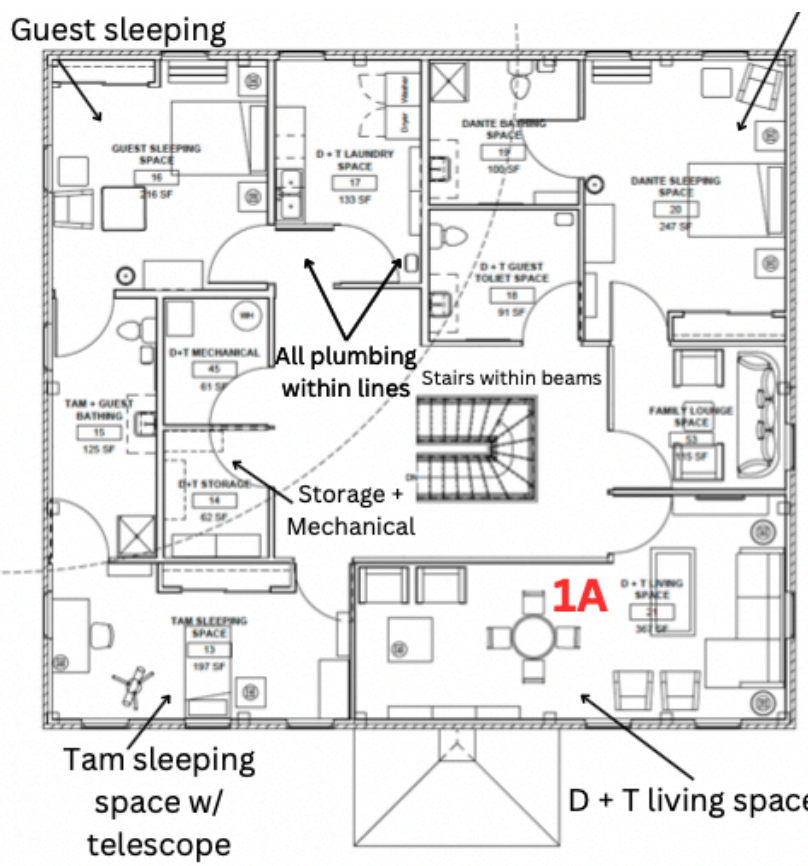
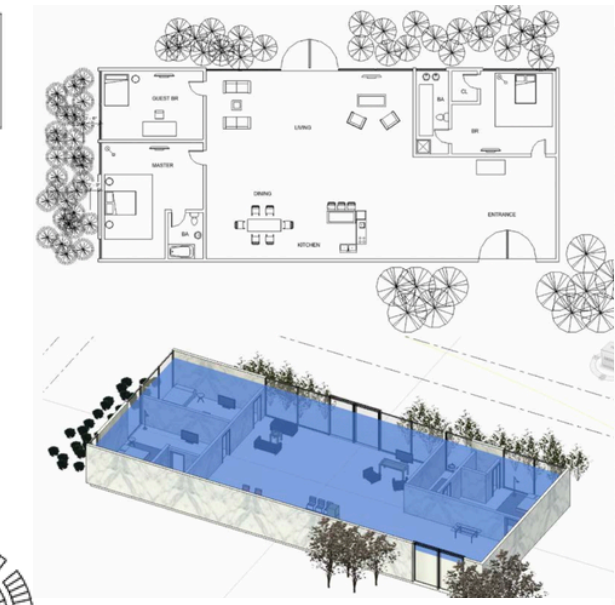

ADOBE PHOTOSHOP GALLERY

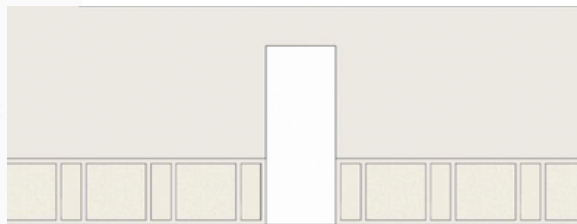
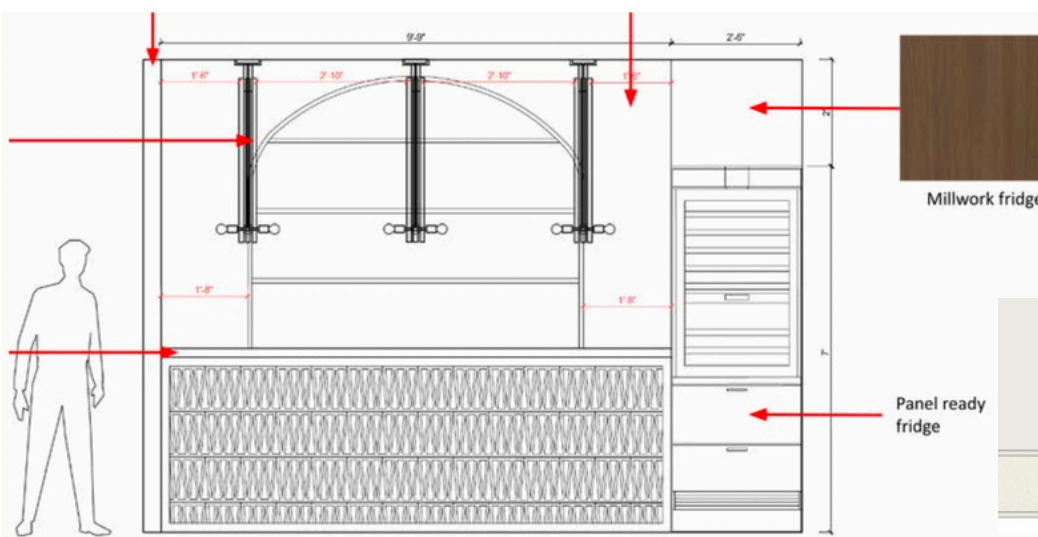
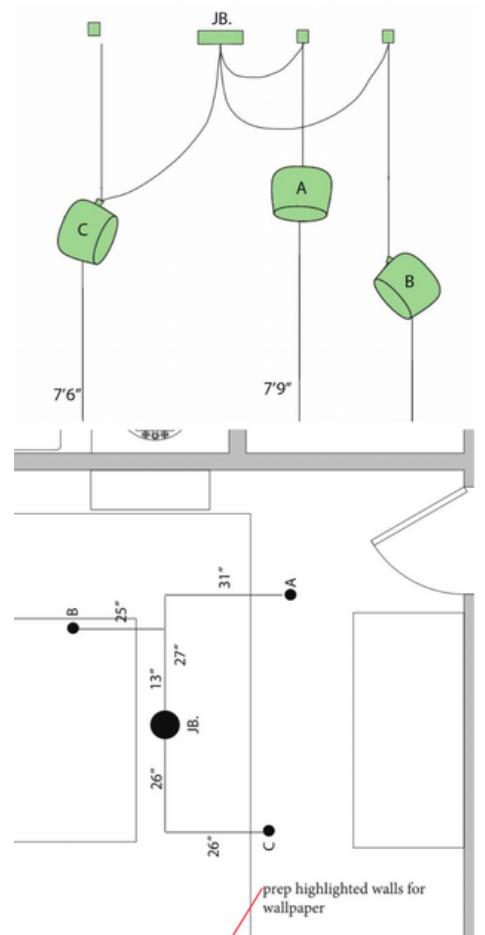
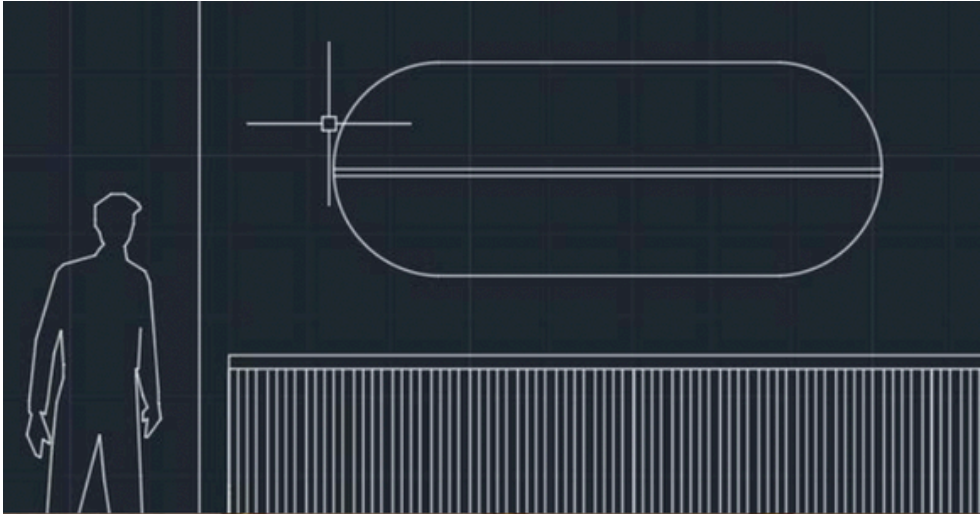

APPLIED COURSES+INVOLVEMENT

- Intro To Interior Design
- Interior Design Studio I
- Interior Design Studio II
- Interior Design Studio III
- Vertical Studio I + II
- Digital Architectural Drawing
- Design History I
- Design History II
- Design Methods
- Public Speaking
- Materials and components of Interior Design
- Creative Core: Color Theory
- Pathways: Introduction to Art, Design, and Merchandising
- Spanish
- Spanish II
- Mathematics of Decision and Beauty
- Educational Visit to Kimball Headquarters & Office Works
- Student Member of IIDA (International Interior Design Association)
- Interior Design Intern (IG Workshop, Miami)

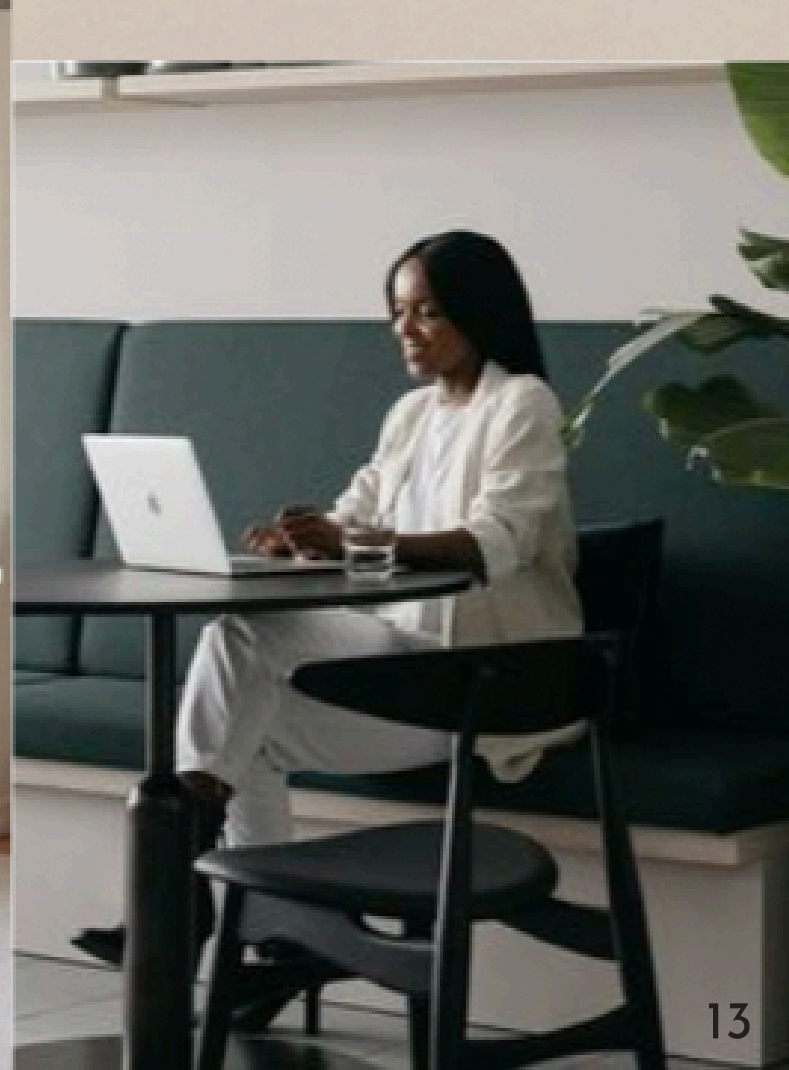

THANK YOU!!

Please don't hesitate to reach out and connect!



+1 305 - 310 - 6297



Samantharr12@gmail.com



www.linkedin.com/in/samantha-rosenbloom-10403926b