

above - rendering of interior of museum

above - rendering of interior of museum

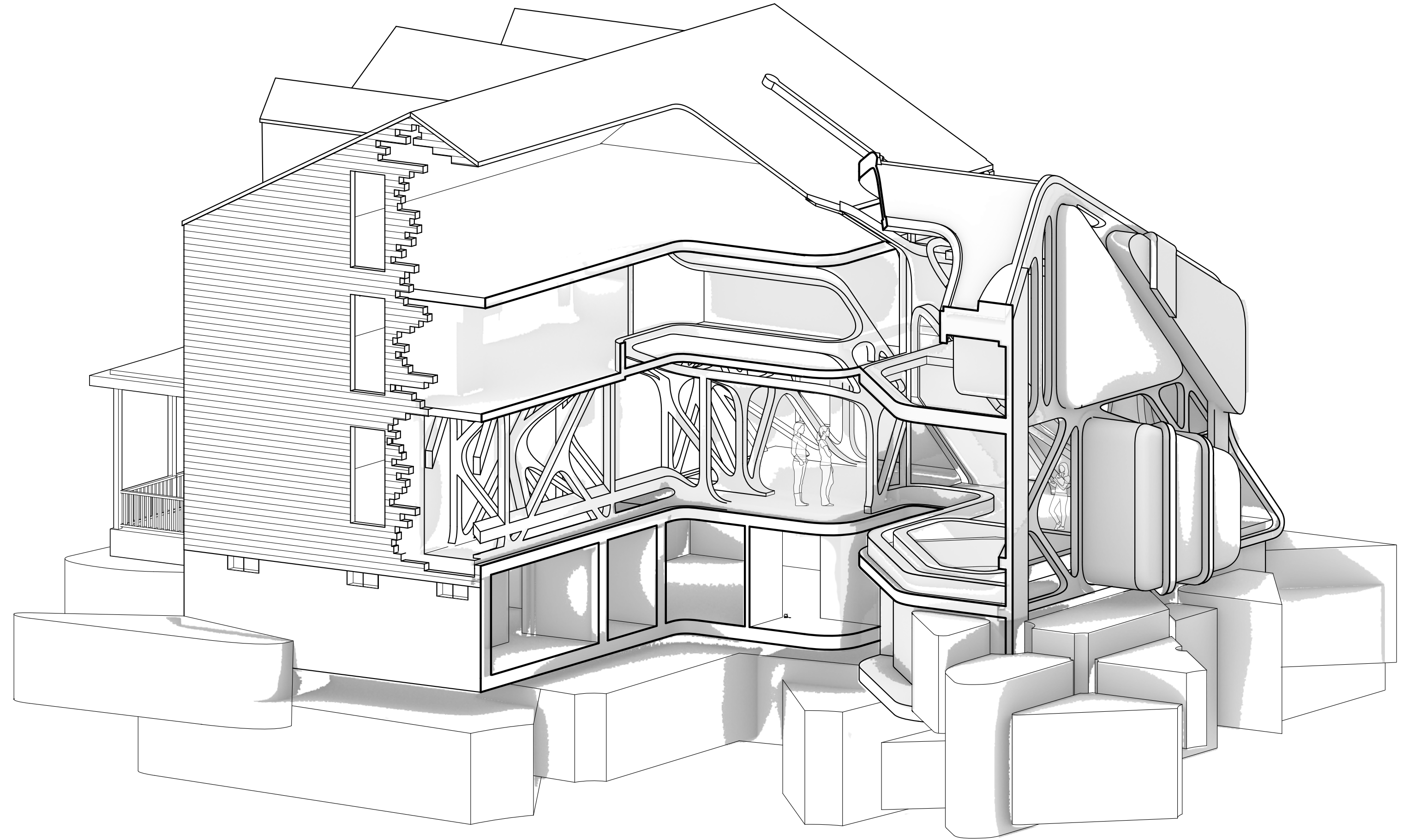

above - axon drawing with section cut showing interior matrix and the enclosure

above - axon drawing with section cut showing interior matrix and the enclosure

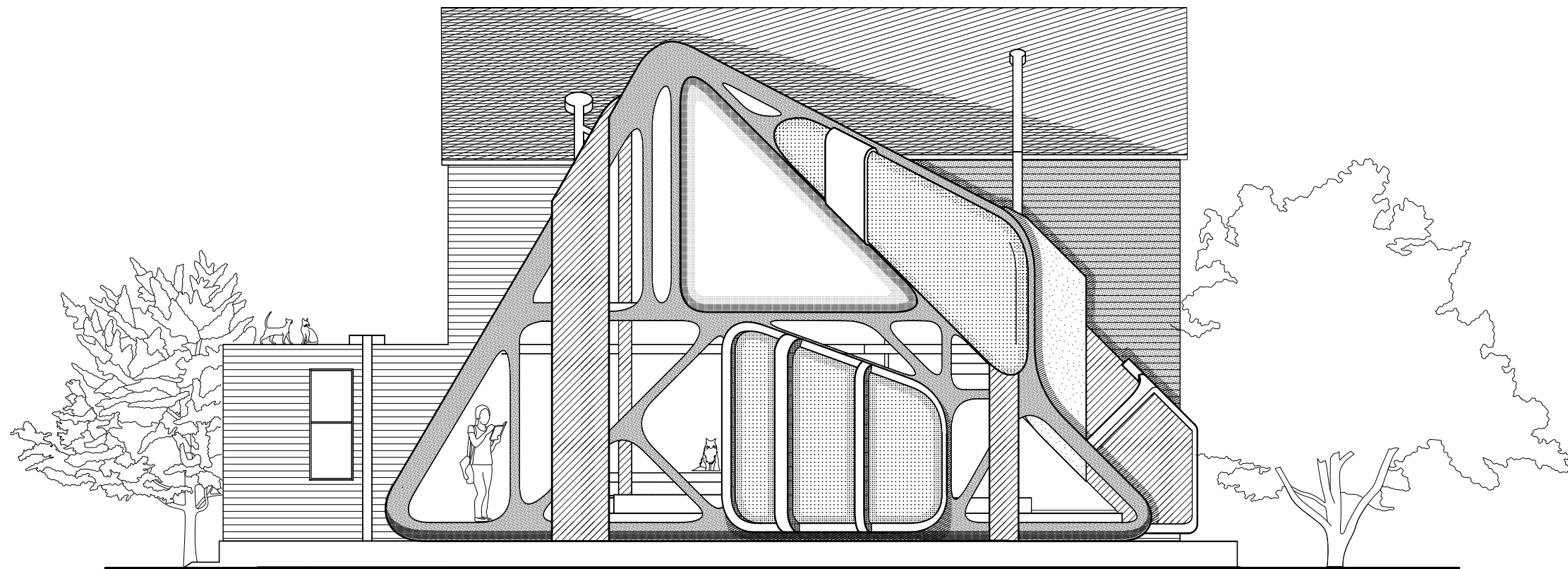

above - east elevation of house 6

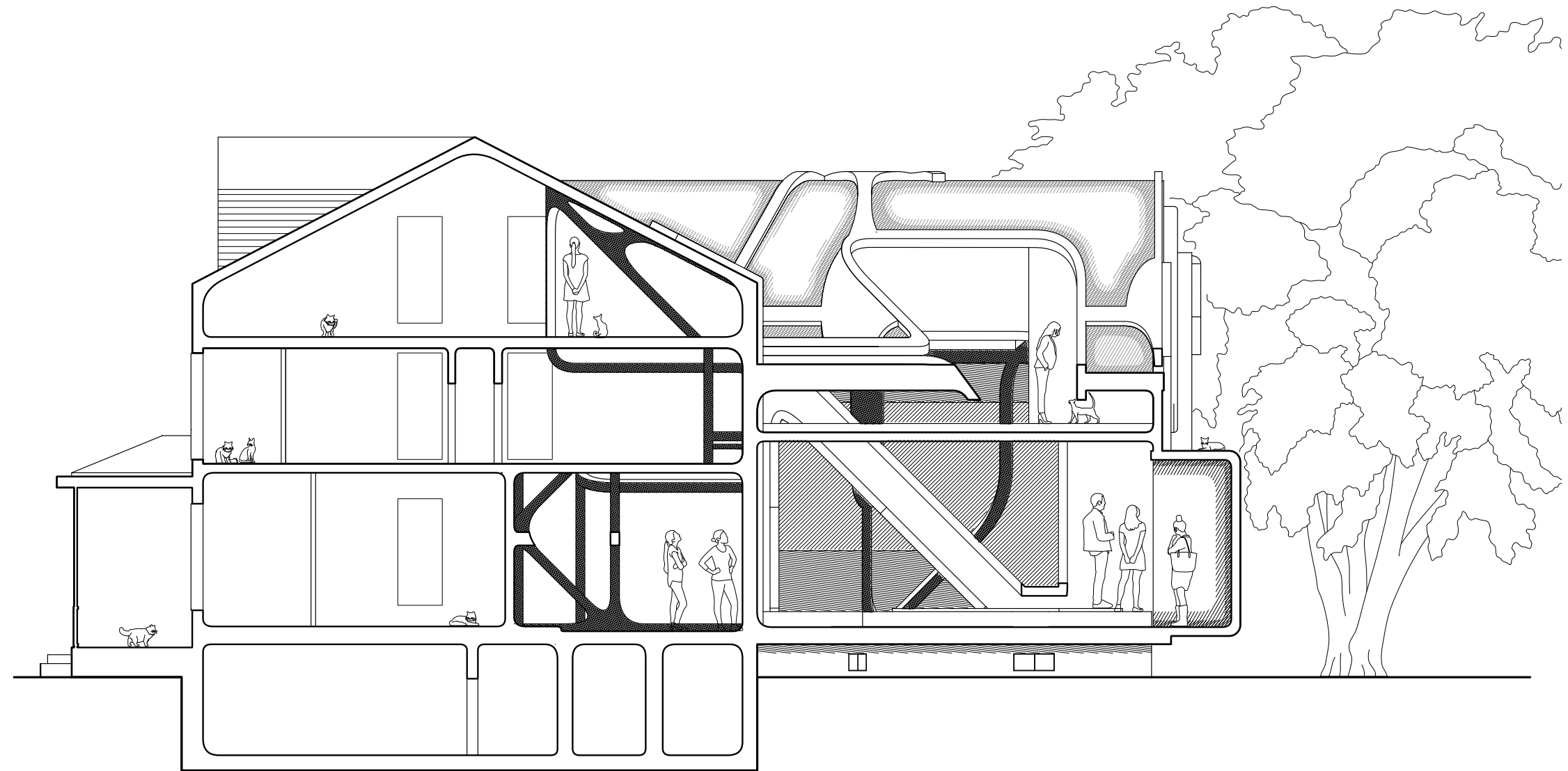

above - south section cut showing interior of house 6

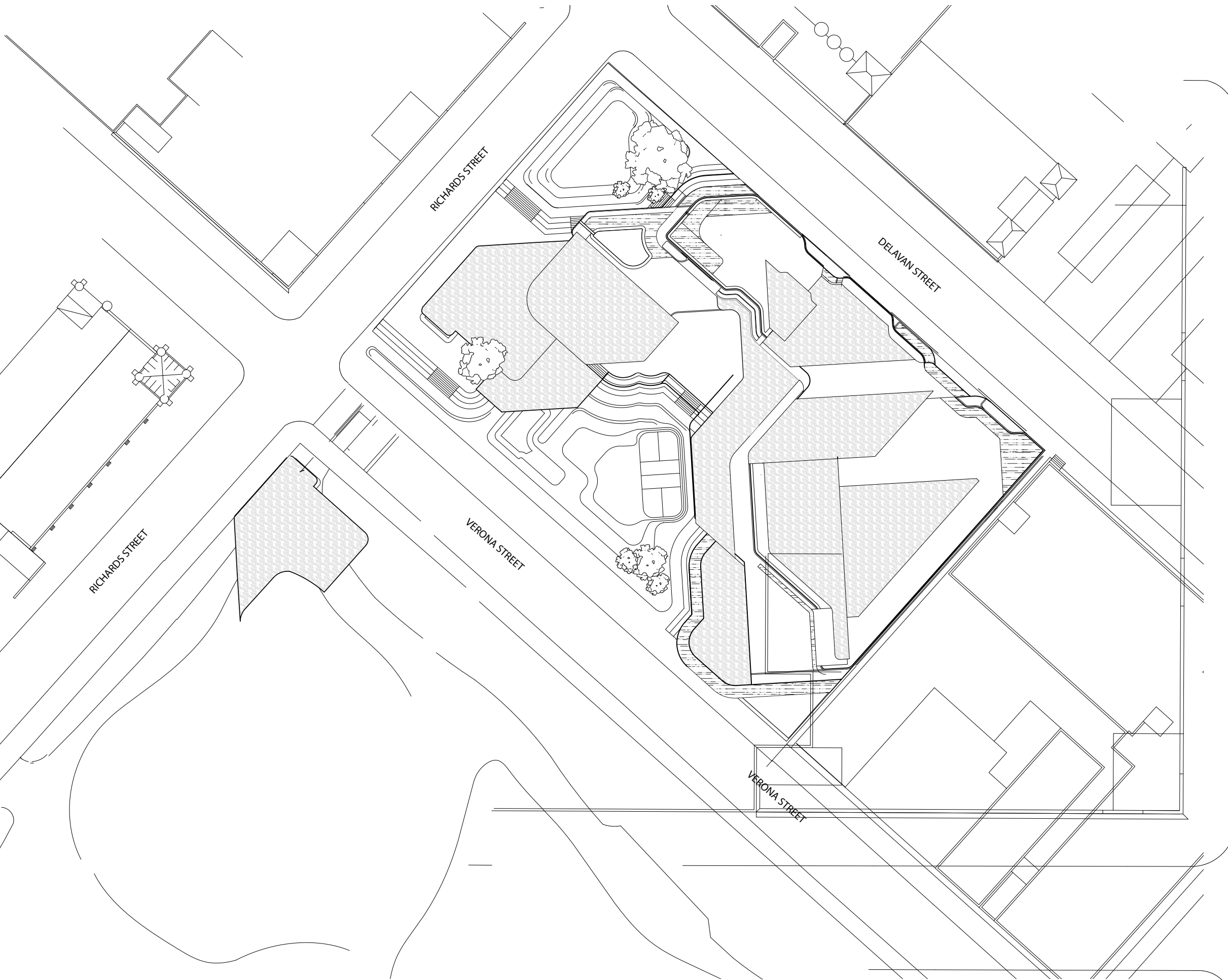

above - site plan of middle school

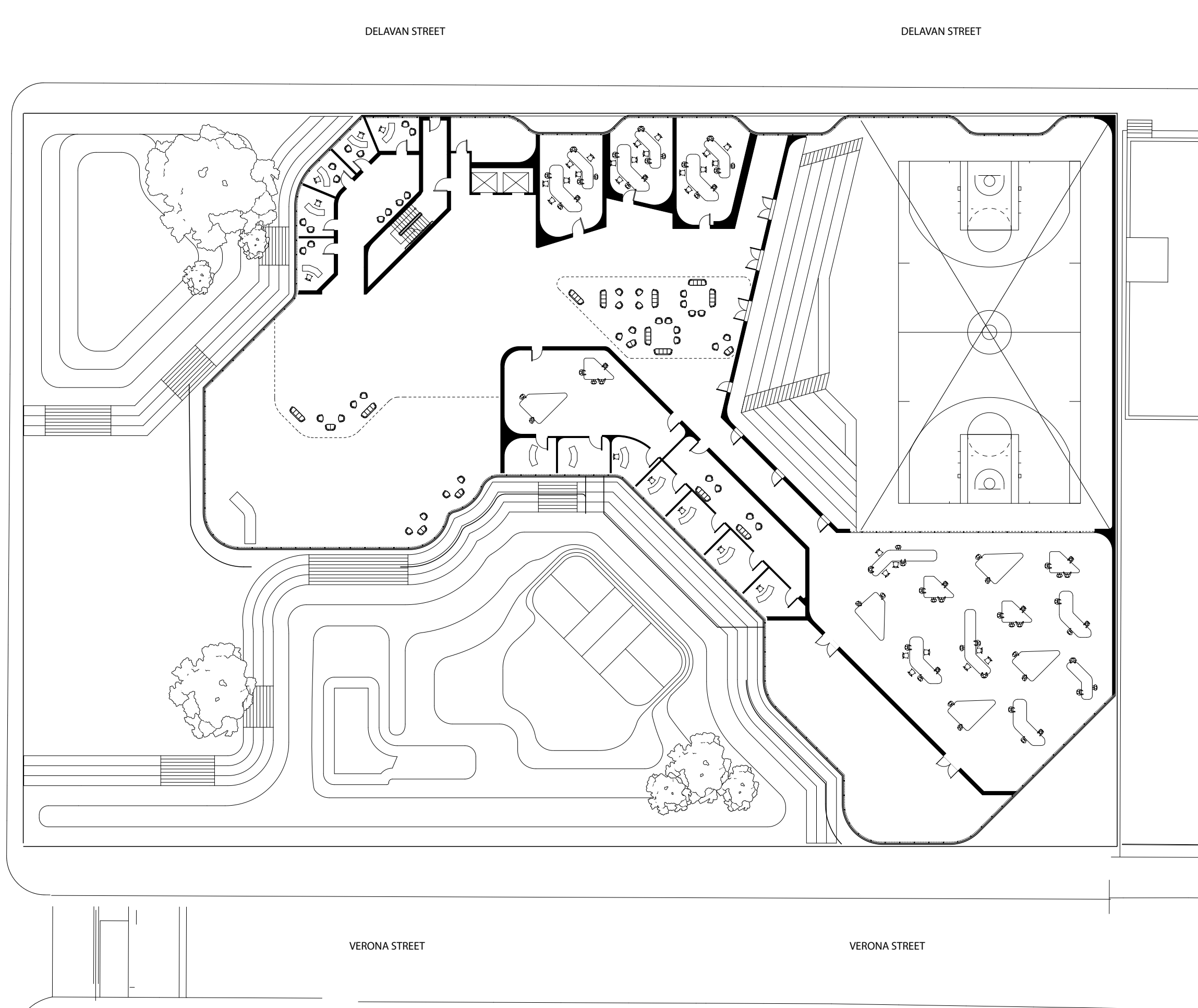

above - first floor plan of middle school



above - physical chunk model showing bioswale, interior classrooms, and rooftop terraces



above - physical chunk model showing bioswale, interior classrooms, and rooftop terraces

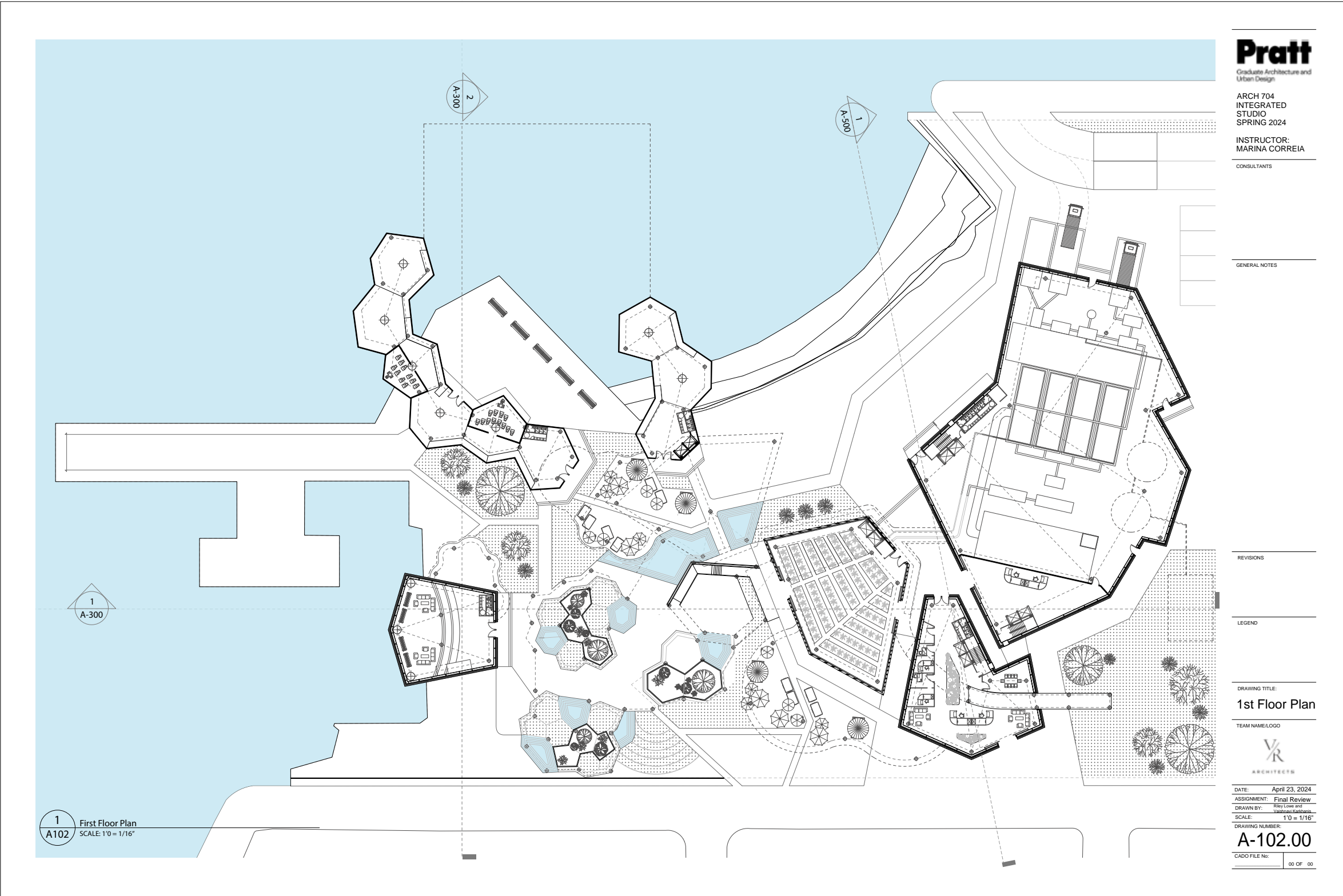

above - final first floor plan

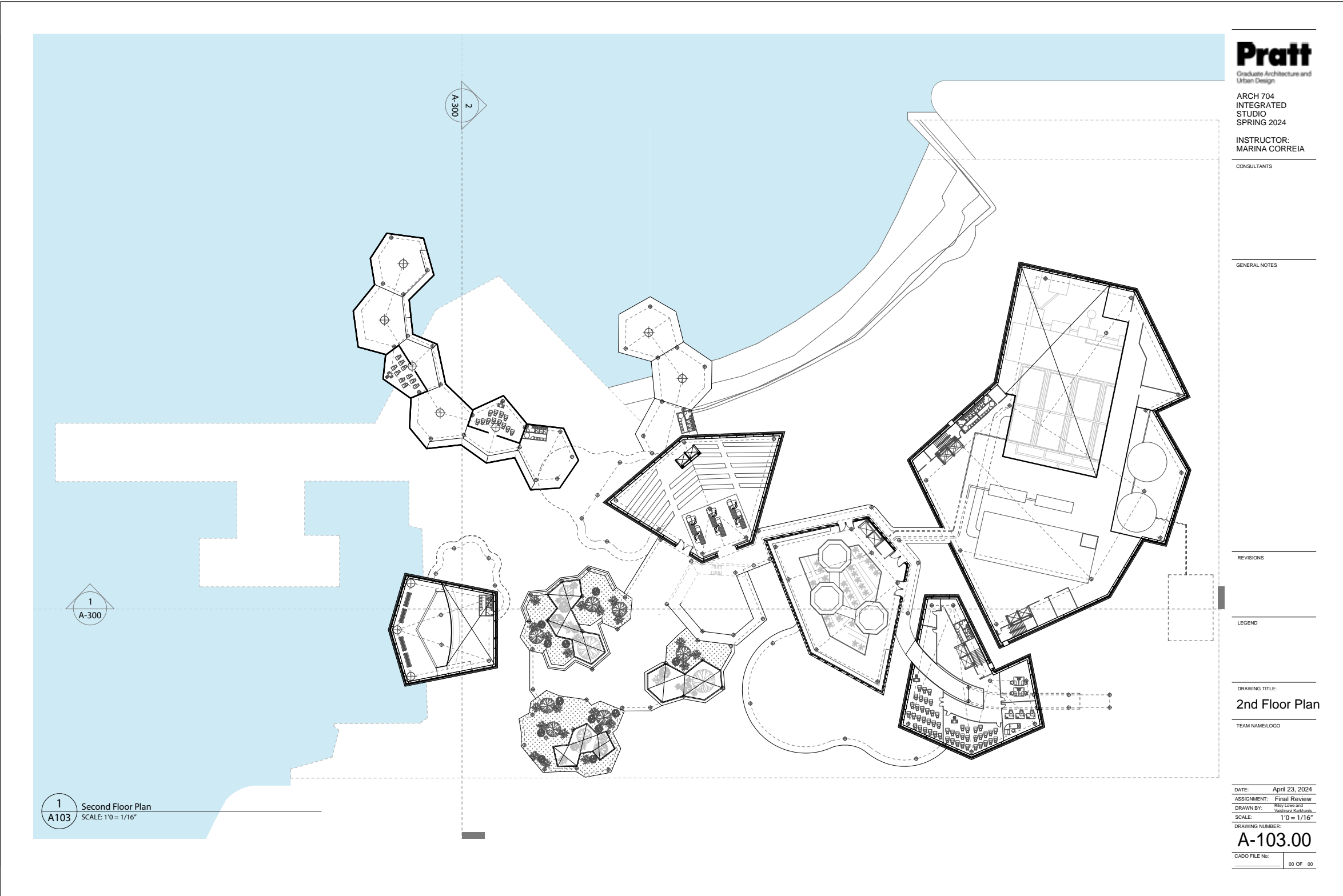

above - final second floor plan

Pratt

Graduate Architecture and Urban Design

ARCH 704
INTEGRATED
STUDIO
SPRING 2024

INSTRUCTOR:
MARINA CORREIA

CONSULTANTS

GENERAL NOTES

REVISIONS

LEGEND

DRAWING TITLE

Sections

TEAM NAME/LOGO



DATE: April 23, 2024
ASSIGNMENT: Final Review
DRAWN BY: Riley Lowe
SCALE: 1/16"
DRAWING NUMBER:
A-300.00
CADD FILE No: 00 OF 00

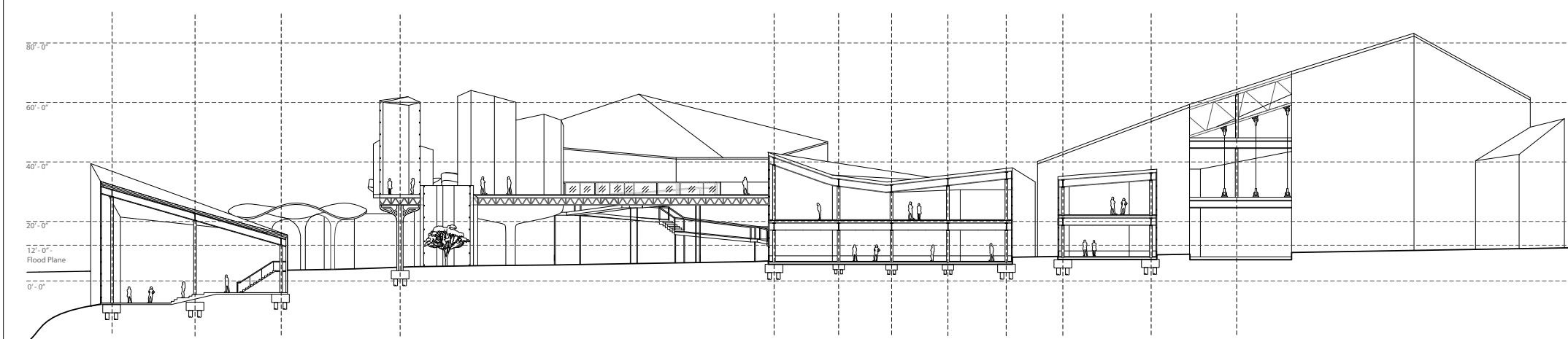

1
A300

Section 1
SCALE: 1/16"

above - final section cut - facing west

Pratt

Graduate Architecture and Urban Design

ARCH 704
INTEGRATED
STUDIO
SPRING 2024

INSTRUCTOR:
MARINA CORREIA

CONSULTANTS

GENERAL NOTES

REVISIONS

LEGEND

DRAWING TITLE

Sections

TEAM NAME/LOGO



DATE: April 23, 2024
ASSIGNMENT: Final Review
DRAWN BY: Riley Lowe
SCALE: 1/16"
DRAWING NUMBER:
A-300.10
CADD FILE No: 00 OF 00

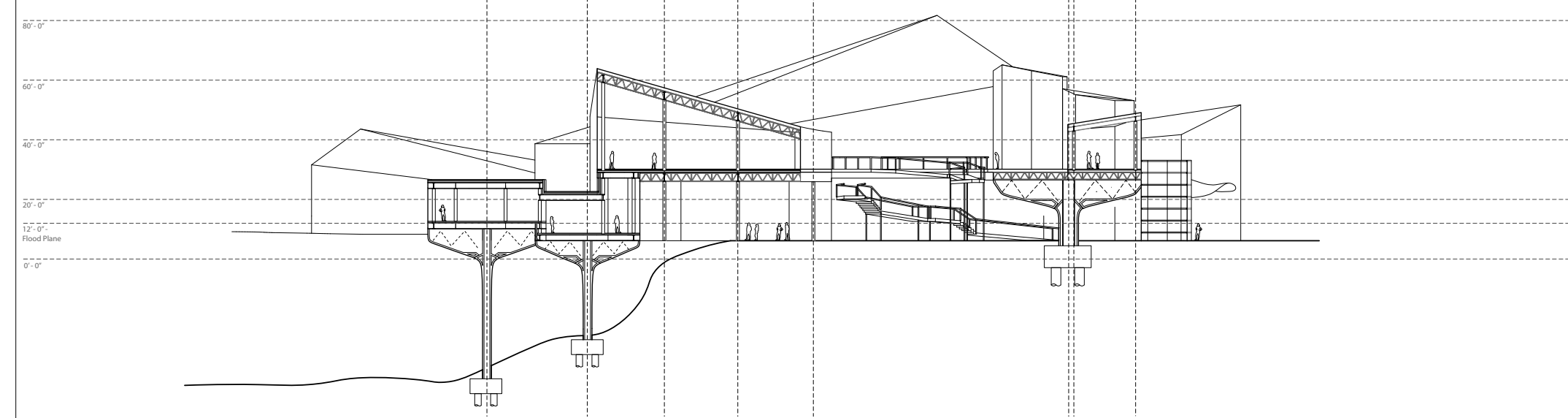

1
A300.1

Section 2
SCALE: 1/16"

above - final section cut - facing north

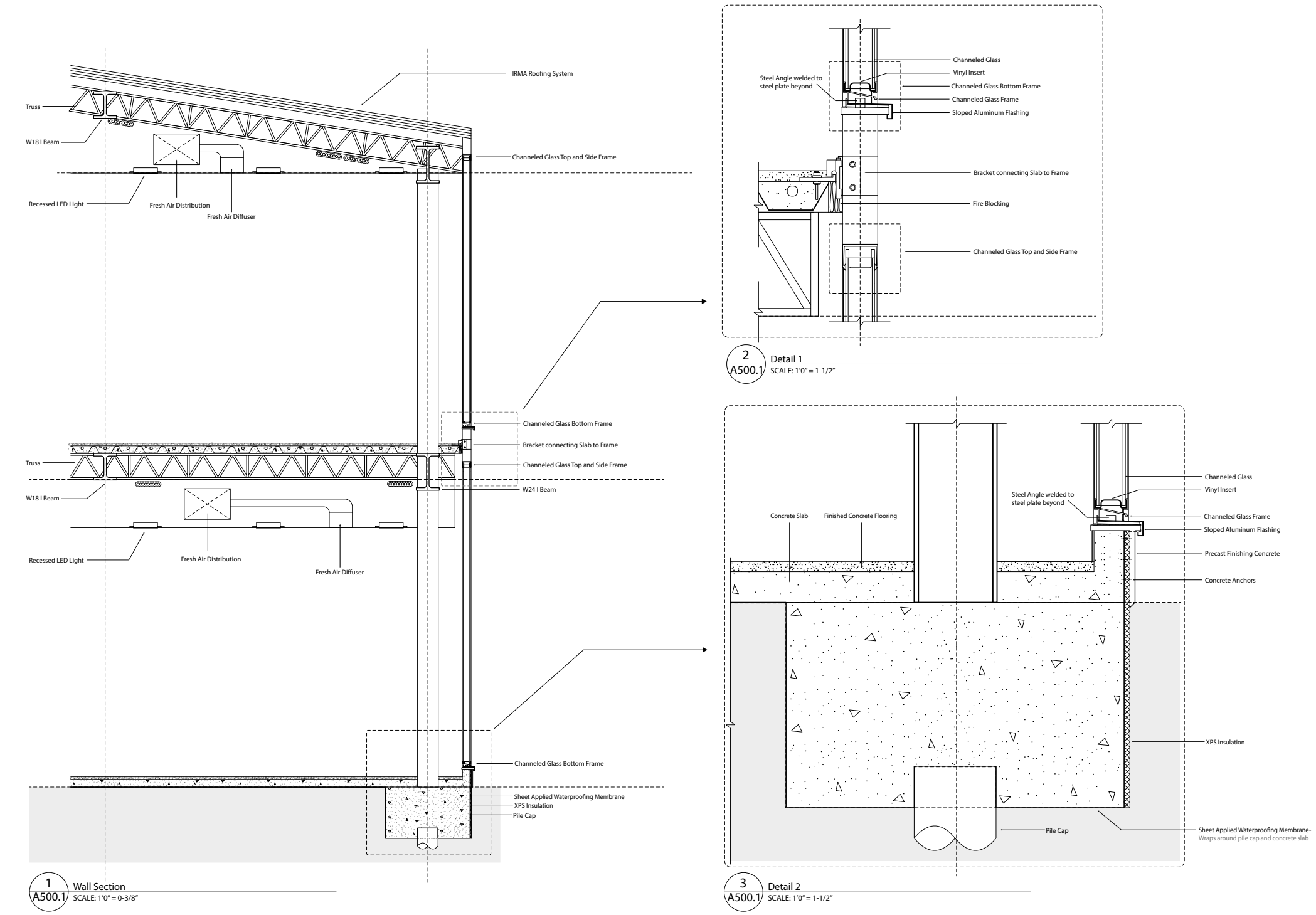

Pratt
Graduate Architecture and Urban Design

ARCH 704
INTEGRATED STUDIO
SPRING 2024

INSTRUCTOR:
MARINA CORREIA

CONSULTANTS

GENERAL NOTES

REVISIONS

LEGEND

DRAWING TITLE:
Wall Sections

TEAM NAME/LOGO

DATE: April 23, 2024
ASSIGNMENT: Final Review
DRAWN BY: Riley Lowe and Marina Correia
SCALE: See Detail
DRAWING NUMBER:
A-500.10
CADD FILE No: 00 OF 00

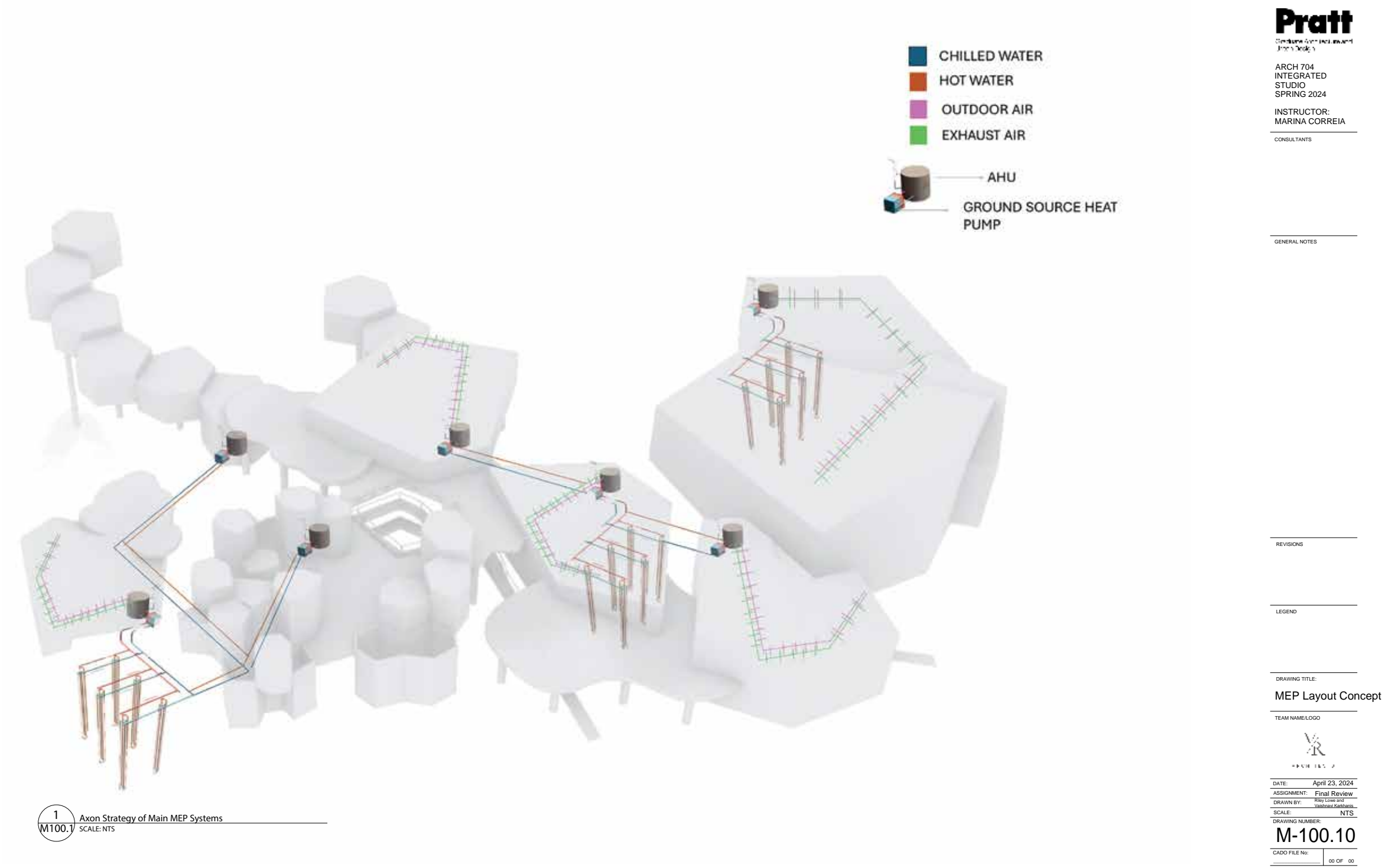

Pratt
Graduate Architecture and Urban Design

ARCH 704
INTEGRATED STUDIO
SPRING 2024

INSTRUCTOR:
MARINA CORREIA

CONSULTANTS

GENERAL NOTES

REVISIONS

LEGEND

DRAWING TITLE:
MEP Layout Concept

TEAM NAME/LOGO

DATE: April 23, 2024
ASSIGNMENT: Final Review
DRAWN BY: Riley Lowe and Marina Correia
SCALE: NTS
DRAWING NUMBER:
M-100.10
CADD FILE No: 00 OF 00

above - wall sections and details

above - axon showing strategy of main MEP Systems