

GERMAN AMERICAN CULTURE CENTER

THE PROJECT IS A RENOVATION OF AN EXISTING BUILDING LOCATED NEXT TO HISTORIC LUTHERAN CHURCH IN BALTIMORE, MD. THE SCOPE INCLUDED AN ADDITION TO THE REAR SIDE OF THE BUILDING TO ACT AS A SEPERATE ENTRANCE, THE INTRODUCTION OF ADA-ACCESSIBLE RESTROOMS, NEW STAIRS TO HANDLE THE MULTIPLE CHANGES IN ELEVATION, AND AN ARRANGEMENT OF NEW OFFICES ON THE SECOND FLOOR.

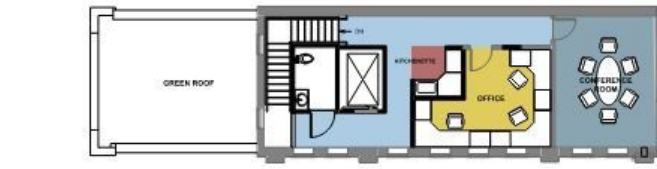
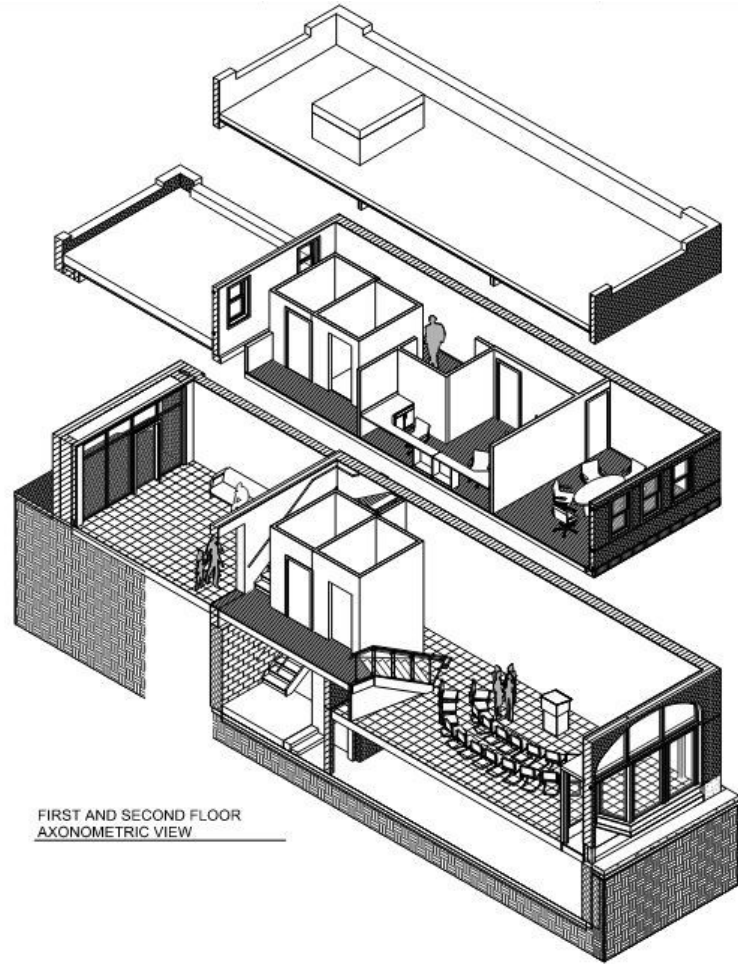

ADJACENT CHURCH BUILDING

SECOND FLOOR PLAN

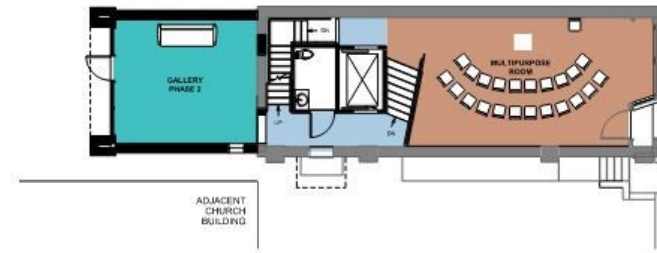

FIRST FLOOR PLAN

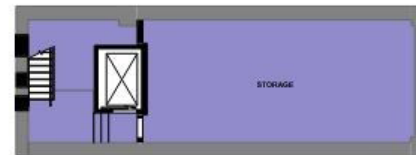

BASEMENT FLOOR PLAN

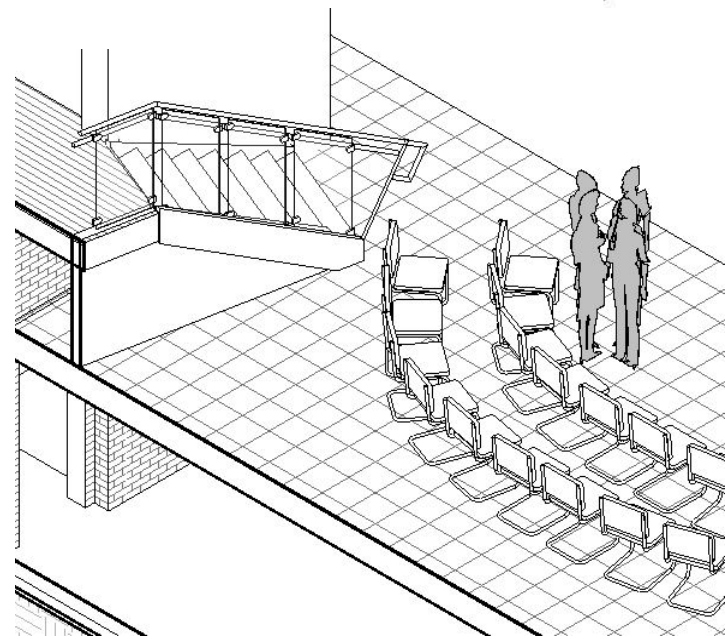
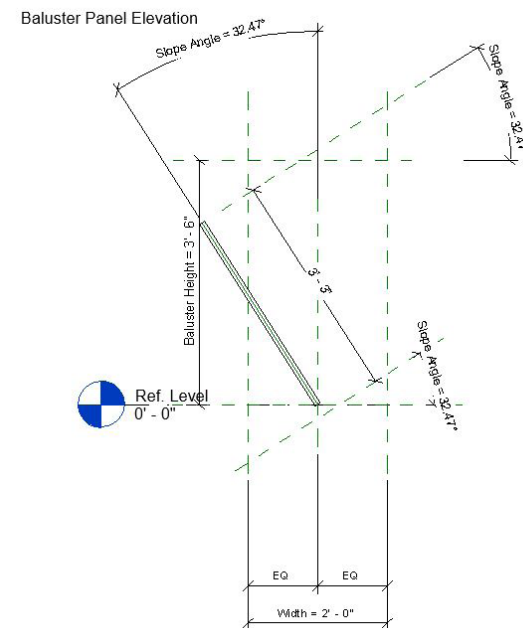

RENDERS



UNIVERSITY OF MARYLAND BALTIMORE LECTURE HALL RENOVATION

THE PROJECT IS LOCATED IN ONE OF THE UNIVERSITY'S LECTURE HALLS WITH AN IMPRESSIVE CEILING STRUCTURE AND PLENTY OF WALL SPACE TO INCORPORATE NEW ACCOUSTIC PANELS. THE SCOPE OF WORK INCLUDED THE REMOVAL AND REPLACEMENT OF EXISTING FLOORING, SEATING, WALL PANELS, METAL RAILING, AND CEILING LIGHTS FIXTURES.

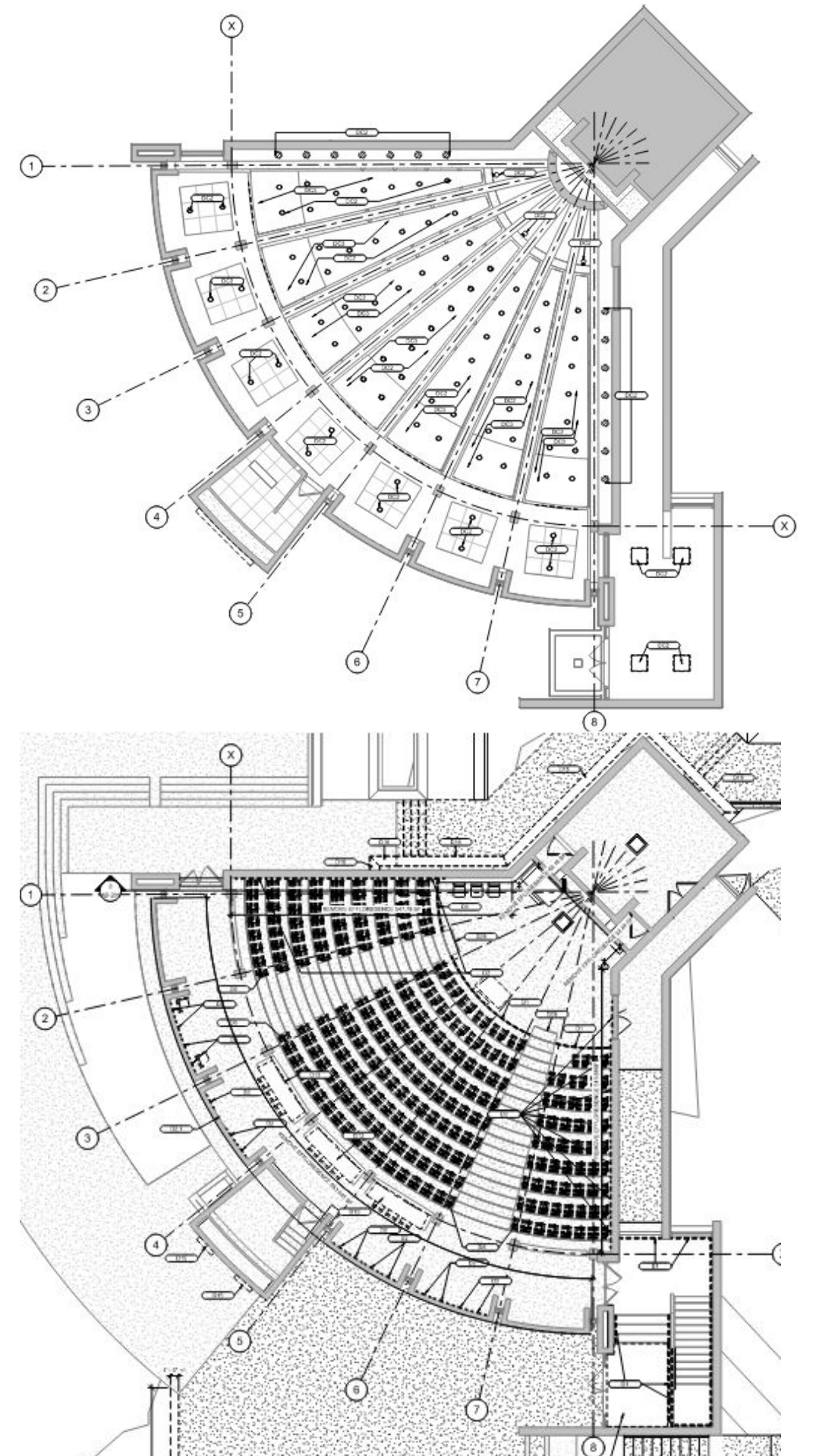

HOUSING PROTOTYPES WORK SAMPLES

Bona terra
 Prototipo
 Terracota
 141.63 m²



RINCONADA
 Prototipo
 Turin
 151.06 m²



Floor Redesigns &
 Illustrations
 Company: Ucalli
 Monterrey, Mexico



ALTABRISA
 PREMIER
 PROTOTIPO
 VERONA PLUS
 200.63 m²

u-calli

SKETCHES

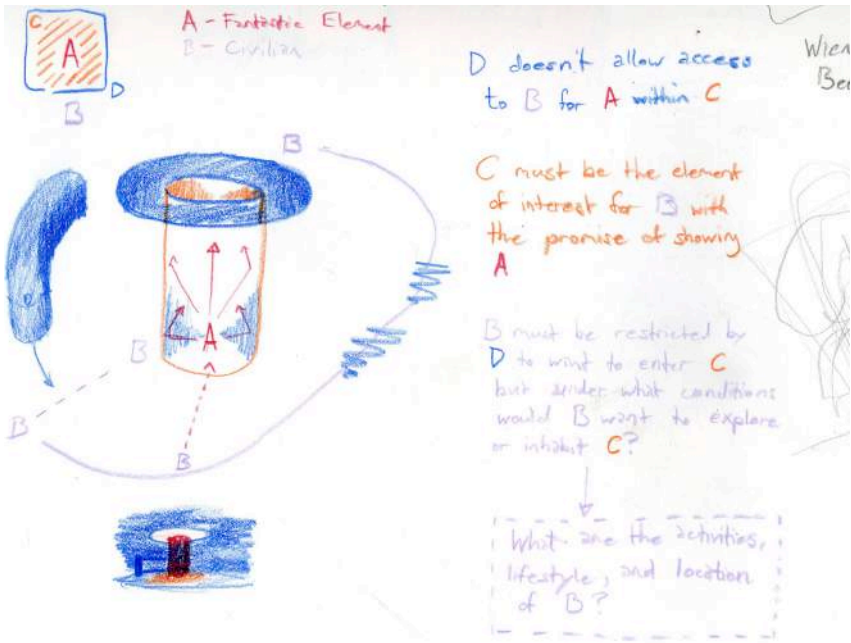
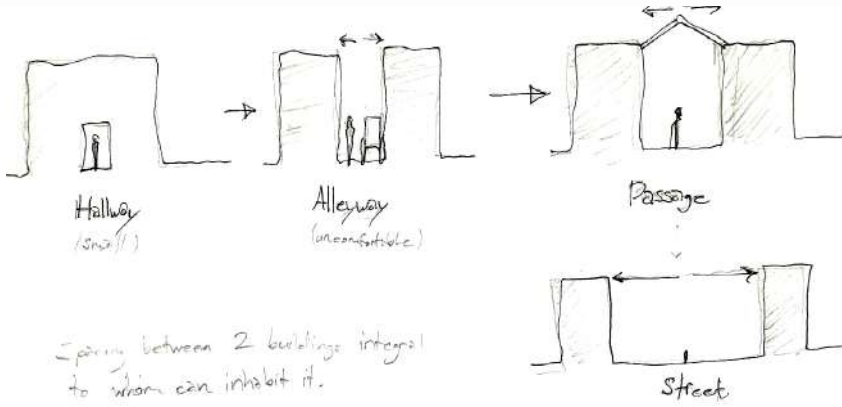
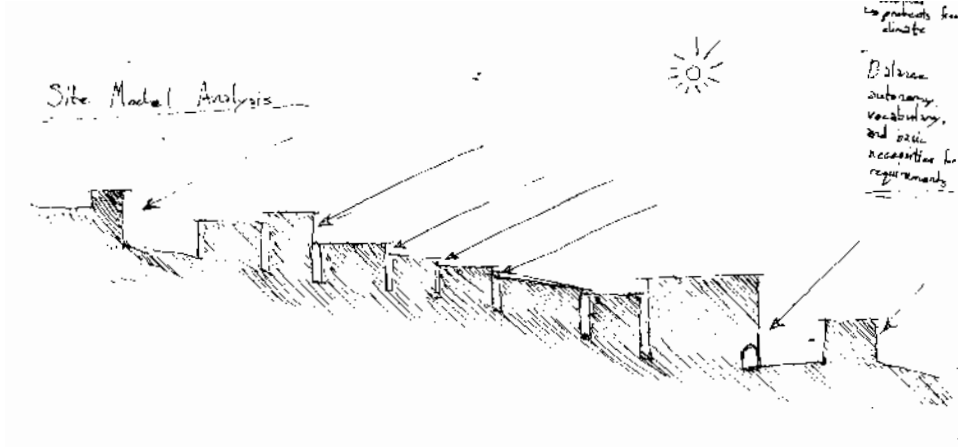

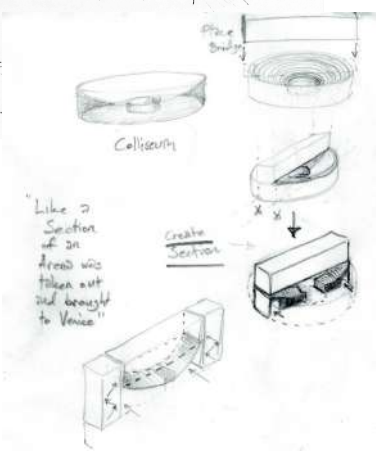
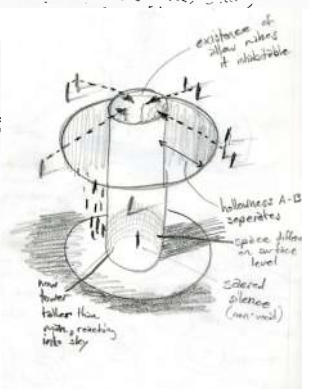
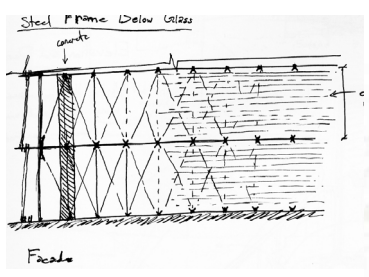
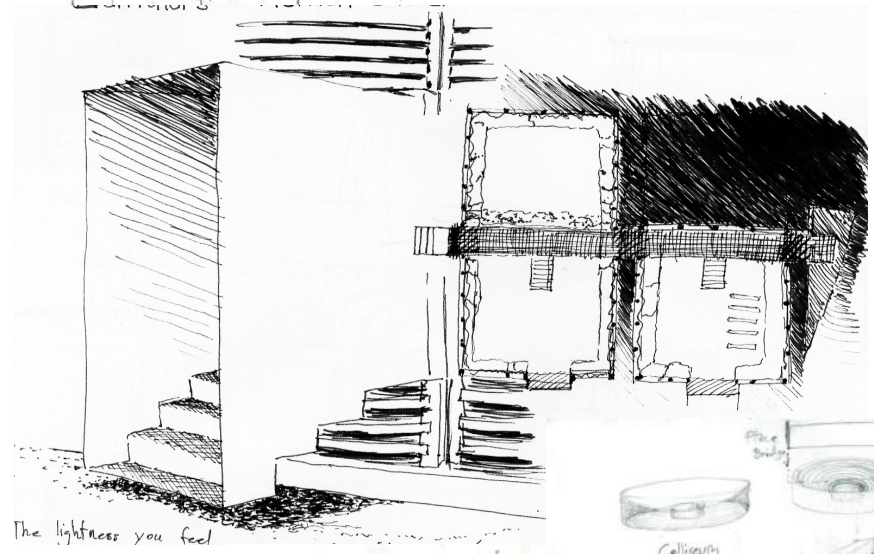
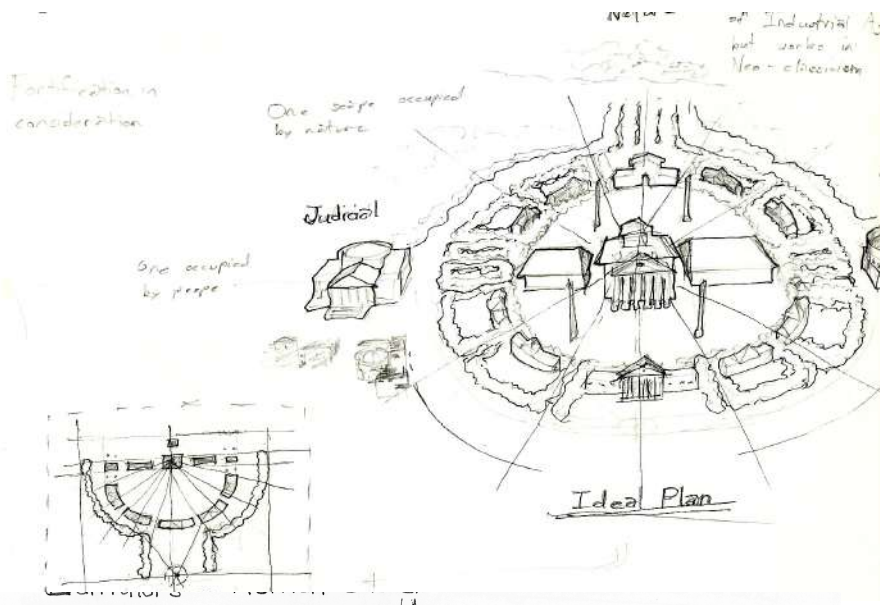

PHOTOGRAPHY



PHOTOGRAPHY

