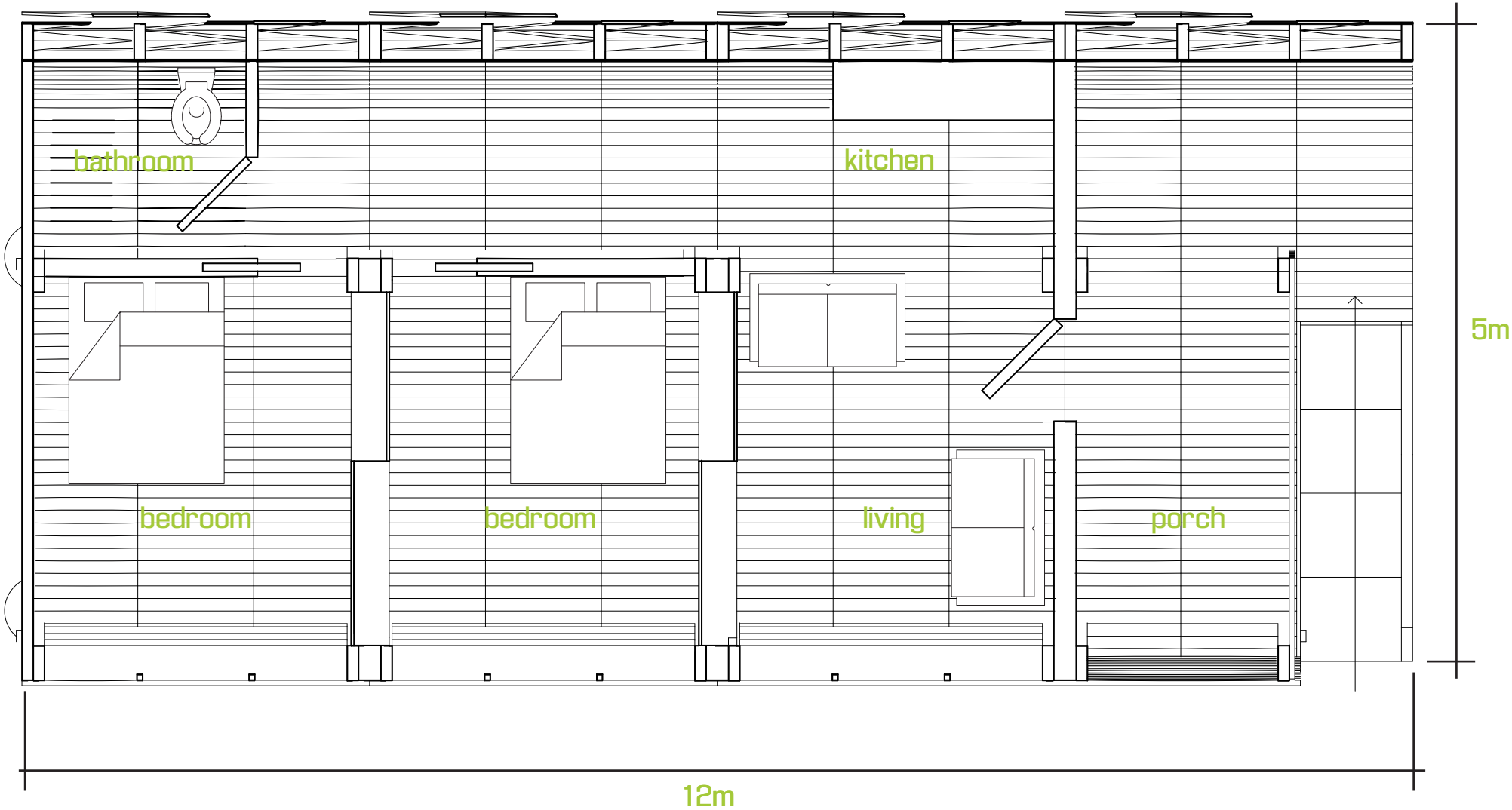
bathroom
kitchen
bedroom
bedroom
living
porch
5m
12m