

# Southbay Pavilion Mall - Major Additions and Renovation, Carson, CA (total project responsibility and control)



**SOUTHBAY PAVILION**



## Sample working drawings

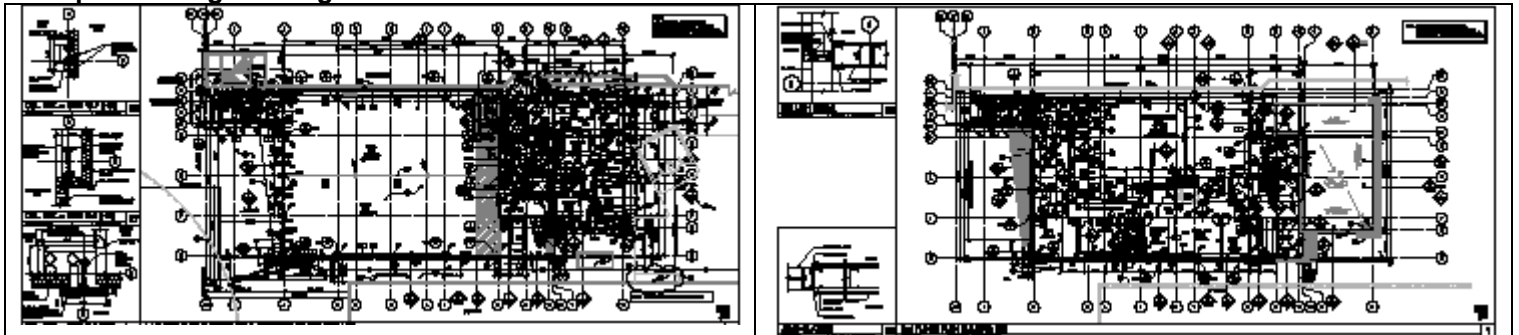

# Southbay Pavilion Mall cont'd

## Proposed JCPenney parking structure

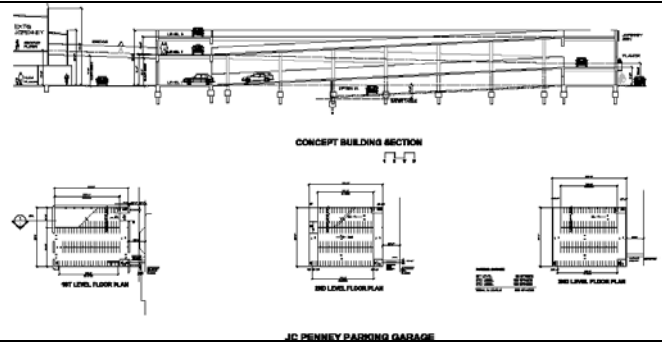

## Outbuilding and in-line building examples (design management and project management)



# Southbay Pavilion Mall cont'd – mall interior renovations



## Food Court





### Chico Mall – Additions and Renovation, Chico, CA (total project responsibility / control, design management and project management)



### Puente Hills Mall, Puente Hills, CA

(total project responsibility / control, design management and project management)



PROPOSED SHOP BUILDINGS  
AT PUENTE HILLS MALL

Colima Road and Albatross Road  
Puente Hills, CA

Perspective

A-02

### Mercantile East, Ladera Ranch, CA

(working drawings)



### Cupertino Square Mall (Vallco Fashion Park), Cupertino, CA

(total project responsibility / control – mall renovation and food court addition)

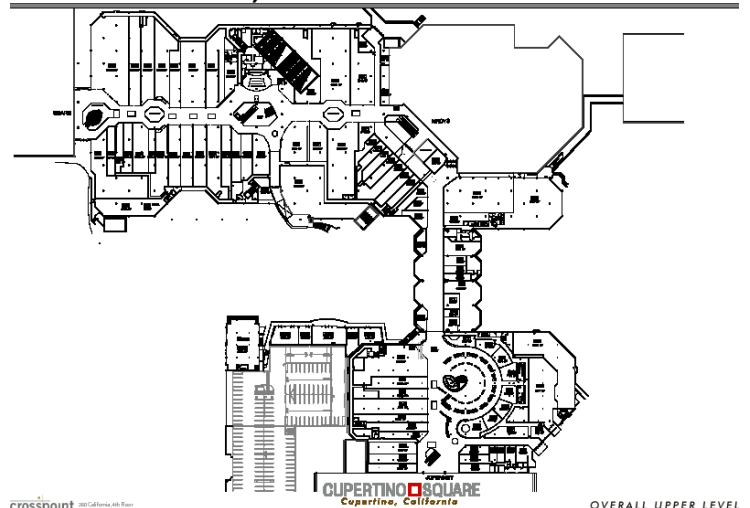
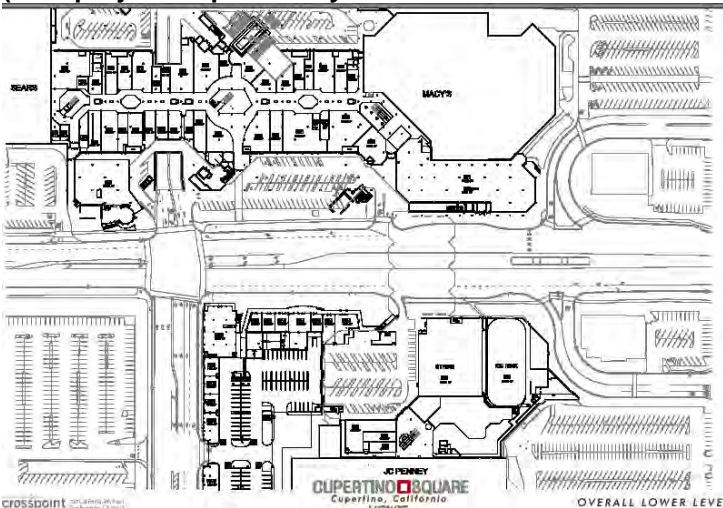

crosspoint 200 California St, Suite 2000, San Francisco, CA 94111  
CUPERTINO SQUARE  
Cupertino, California  
OVERALL LOWER LEVEL

crosspoint 200 California St, Suite 2000, San Francisco, CA 94111  
CUPERTINO SQUARE  
Cupertino, California  
OVERALL UPPER LEVEL

## Large Commercial Development –Station Square, Richmond, BC

(office buildings, retail, pad restaurants, cinema, parking structure, grocery store, hotel, apartment towers)

(all working drawings and complete construction administration responsibility)



STATION SQUARE

## Office building, Red Deer, Alberta

(design and working drawings)



# K-12 Schools

(project responsibility and control, processing through DSA )

**K THRU 12 SCHOOLS AND COMMUNITY COLLEGE**  
ORANGE COUNTY/LOS ANGELES/CUPERTINO, CALIFORNIA

SANTA ANA UNIFIED SCHOOL DISTRICT – 10 SCHOOL MODERNIZATIONS  
McFADDEN INTERMEDIATE SCHOOL AERIAL VIEW



**K THRU 12 SCHOOLS AND COMMUNITY COLLEGE**  
ORANGE COUNTY/LOS ANGELES/CUPERTINO, CALIFORNIA

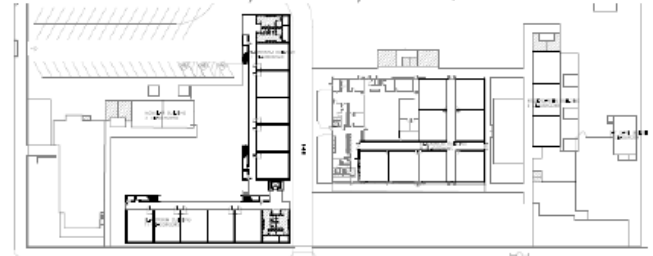

MONTEBELLO INTERMEDIATE SCHOOL / WASHINGTON ELEMENTARY SCHOOL  
NEW CLASSROOM BUILDINGS & MODERNIZATION OF ADMINISTRATION BUILDING

## Community College

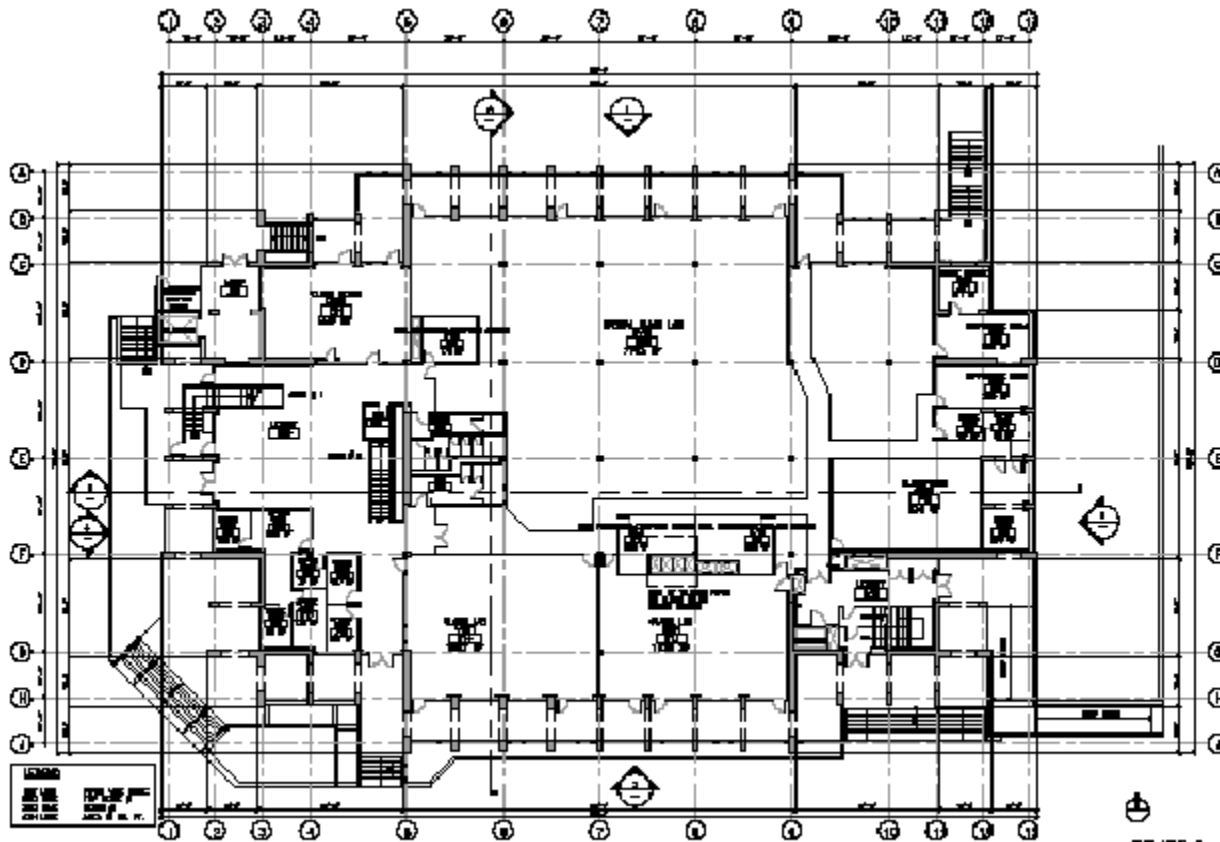

Final Project Proposal – De Anza College Renovation Project  
Campus, California  
Advanced Technology Center

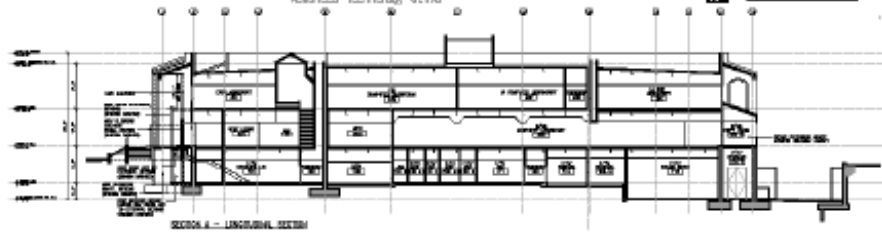

**DE ANZA COMMUNITY COLLEGE DISTRICT**  
ADVANCED TECHNOLOGY CENTER RENOVATION - FPP



### Multifamily housing, Calgary, Alberta (working drawings )

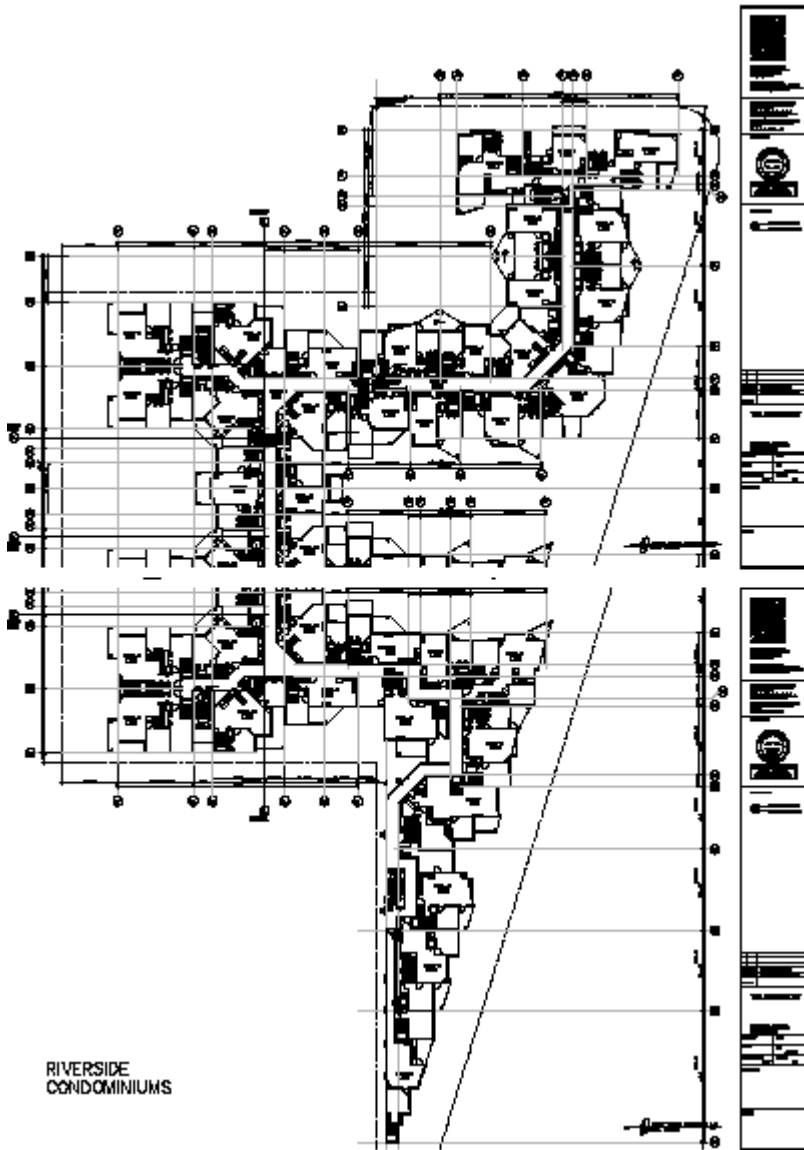

### Multifamily housing, Edmonton, Alberta (design (won design competition 1<sup>st</sup> prize) and working drawings )



**Swimming Pool / Stadium Complex – Montreal, Québec**  
(total project responsibility and control during construction phase)

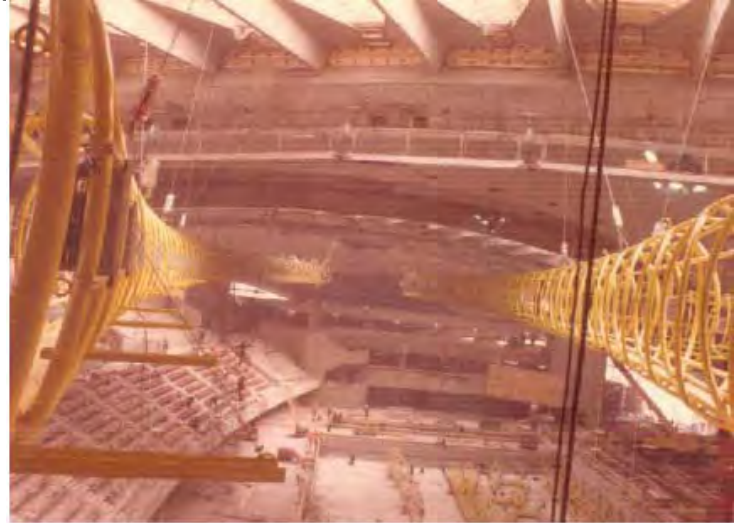

**Renet Muret Geriatric Hospital, Sevrans, France**  
(design/working drawings)



**Renfrew Recovery Detoxification Centre, Calgary, Alberta**  
- Repurposing and Renovation  
(total project responsibility and control)

# Rimbey Court House

Rimbey, Alberta, Canada

(design, working drawings)

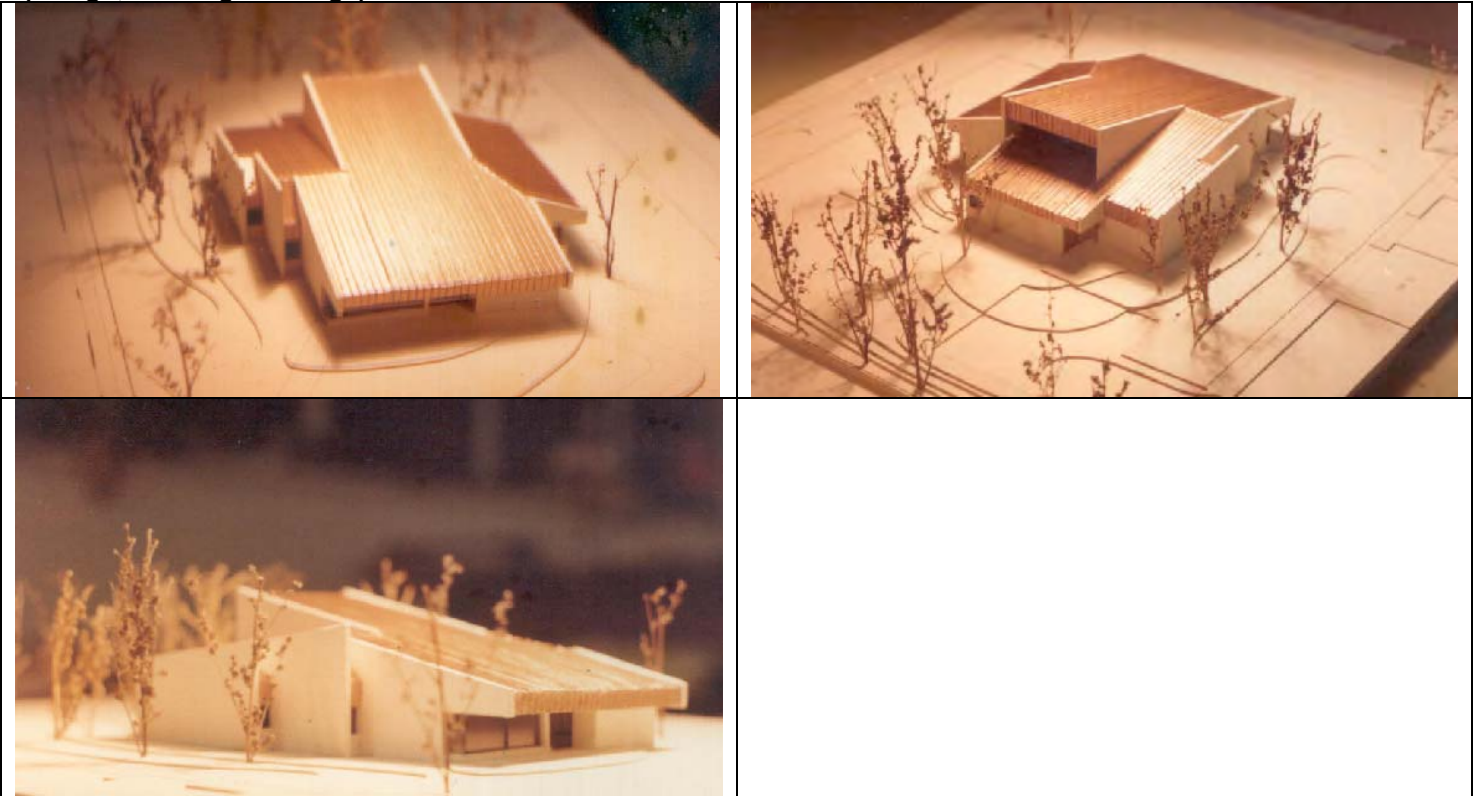

## additional administrative building work scope engendered by courthouse design

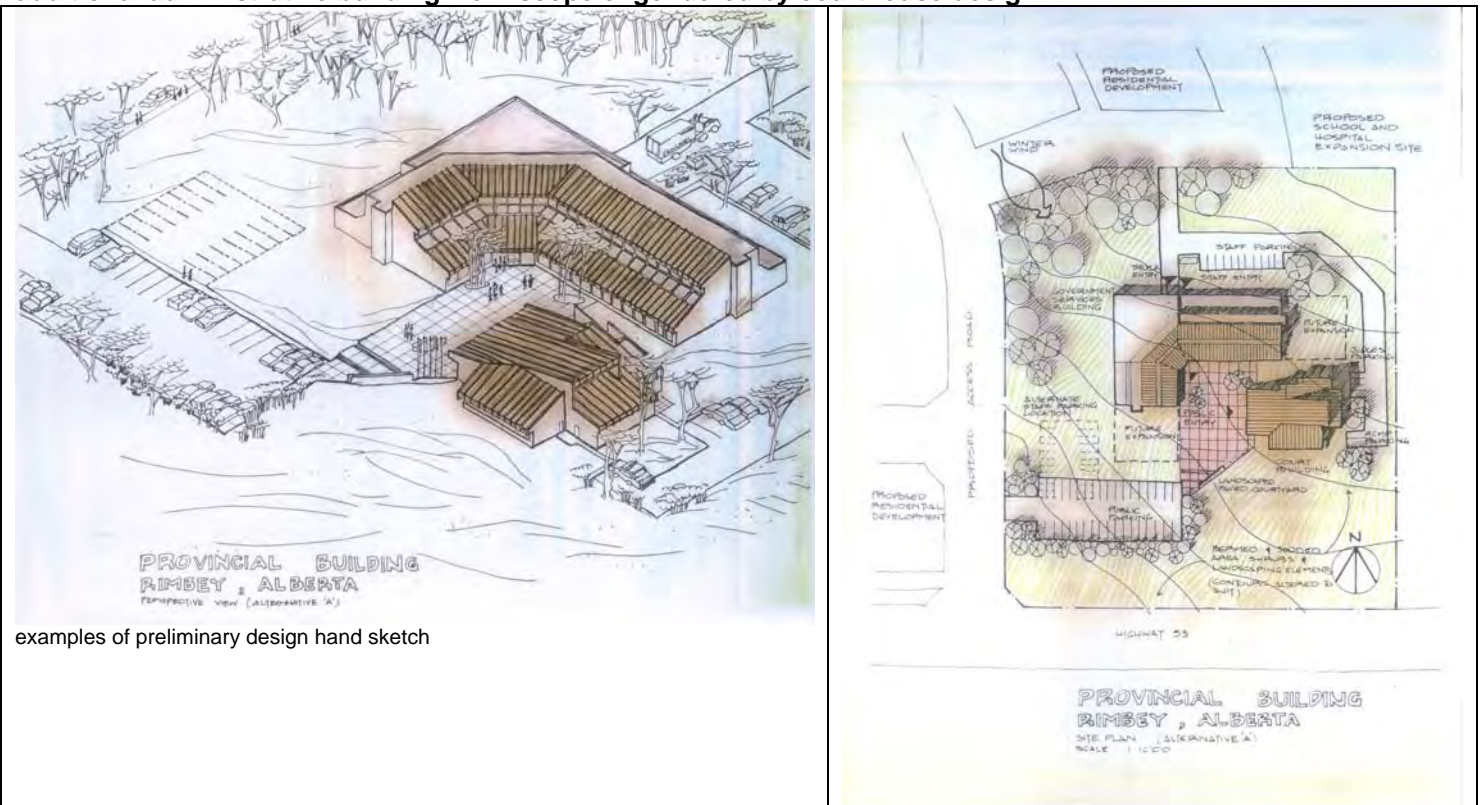

examples of preliminary design hand sketch

**Police headquarters, Villepinte, France**  
 (design, working drawings )



**COMMISSARIAT DE POLICE - Ville de VILLEPINTÉ**

MATRICE D'OUVRAGE:	MINISTÈRE DE L'INTÉRIEUR VILLE DE VILLEPINTÉ
MATRICE D'ŒUVRE:	Philippe AMÉLIER - Jacques DUBOIS BET: COMET - SETHA Economiste: Cabinet PIGEON
PROGRAMME:	Commissariat de police: bureaux, garages...
SURFACE:	2 200 m <sup>2</sup>
COUT DU BATIMENT:	18 MF
DATE:	1993 - 1995
MISSION:	M2+

Une information originale pour ce commissariat, au lieu même d'une zone d'activités, dans la grande banlieue parisienne nord, à la limite des champs et de la zone urbanisée. Clarté et simplicité de plan tendent à rendre accessible cette zone d'entrée de la commune de Villepinte.

L'organisation en espace permet de préserver une zone de service. Chaque corps de bâtiment prend sa place dans cette composition. L'air, en effet, abrite les bureaux derrière une façade courbe dominant sur le bâtiment. L'entrée, à son débouché, est un lieu de service idéal pour les services internes du commissariat.

Le hall est largement vitré et propose un espace double hauteur, utilisant le caractère public de l'équipement.